THE LIBRARY OF THE
UNIVERSITY OF
NORTH CAROLINA
AT CHAPEL HILL

THE COLLECTION OF
NORTH CAROLINIANA

C286
B22s
1979-80

UNIVERSITY OF N.C. AT CHAPEL HILL
00032729799
FOR USE ONLY IN
THE NORTH CAROLINA COLLECTION
Form No. A-368

Digitized by the Internet Archive
in 2014

https://archive.org/details/annualreportseri1979bapt

ANNUAL

of the 149th
Annual Session of the
Baptist State Convention of North Carolina
Winston-Salem Memorial Coliseum
Winston-Salem, North Carolina
November 12-14, 1979

Statistical Reports and Directories
January 1, 1980

Future Conventions: Greensboro
November 10-12, 1980
Greensboro — 1981

Contents

Dedications and Memorials 3
Convention Officers, Trustees and Administration 17
General Board Administration and Committees 22
Convention Committees and Task Forces 27
Convention Institutions and Agencies 31
Convention Auxiliaries and Organizations 39
Southern Baptist Convention Officers and Representatives 40
Baptist World Alliance Officers 42
Constitution 43
Bylaws 54
Proceedings 77
General Board Report 115
Statistical Reports and Summary 211
Directory of Associations 341
Directory of Churches 344
Directory of Pastors 378
Directory of Associate Pastors 410
Directory of Ministers of Education 411
Directory of Ministers of Music 416
Directory of Ministers of Youth 418
Directory of Church Secretaries 421
Directory of Directors of Associational Missions 430

4

Directory of Denominational Ministers 431
Directory of Other Ordained Ministers 436
Directory of North Carolina Foreign Missionaries 449
Directory of North Carolina Students Preparing for Church-Related Vocations 455
Statistical Report for North Carolina Colleges and Universities, 1978-79 466
Historical Table 467
Convention Audit 473
Organizational Chart of State Convention .... Inside Back Cover
Map of Associations and Regions ..... Inside Back Cover

C286
B22s
1979-80

Memorials Committee

The Psalmist said, "Precious in the sight of the Lord is the death of his saints." It is my prayer that in these moments we may experience a joy and reverence, realizing that as we remember those who departed this earthly life during the past twelve months, that we stand also in the countdown. They have entered heaven only a few steps ahead of us. God knows at this moment when our own names will be called, so let us look with anticipation toward that day when we also shall inherit our "house not made with hands, eternal in the heavens."

It is true that the meaning of mortal life is characterized by a temporal quality; and except that we know Jesus Christ, the Son of God, we might meet today and form a scrapbook in memory of the dead. We would include baby pictures, for we have no difficulty rejoicing at birth. We would include the important days of their lives—the honors, graduations, marriage, promotions, and then toward the back of the scrapbook include their obituaries and sadly lift our pens and write "the end."

How differently we as Christians respond today! For our Lord Jesus Christ has entered the tomb and torn away the bars of death for us, and so the Evangelist John did not write "the end" but with large strokes of Christian confidence wrote instead "The Beginning" for he had seen a new heaven and a new earth. "And I heard a great voice out of heaven saying, 'Behold! The tabernacle of God is with men, and He will dwell with them, and they shall be His people and God Himself shall be with them, and be their God'."

So, today we come not to mark the end of their lives, but to herald the new beginning for those whose lives were living testimonies that the dead shall rise to new life in Christ who said, "Behold, I make all things new."

These whom we honor today have carried out their earthly duties with integrity and loyalty, and have heard their Master say, "Well done, thou good and faithful servant. Thou hast been faithful over a few things; I shall make thee ruler over many things; enter thou into the joy of thy Lord."

"For eye hast not seen, nor ear heard, neither have entered into the heart of men the things which God has prepared for them that love him." The words of Charles Wesley seem appropriate:

> "Servants of God, well done!
> Your glorious warfare's past;
> The battles fought, the races won—
> And thou art crowned at last!

Mrs. Jack A. Painter, Chairman
Wayne Riddle
Fletcher Lambert
Herbert Baucom
Ernest Holt

841987

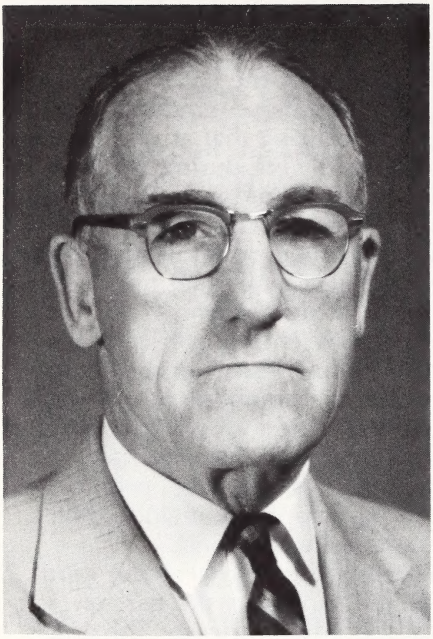

Harvey Newton "Pop" Lance

Mr. Lance was a native of Henderson County. He was the son of the late John Martin and Sally Byers Lance. He saw combat action with the navy in World War I.

He attended Patty's Chapel School, Christ School, and Fruitland Baptist Institute for his precollege work. He later attended U.N.C.-Chapel Hill, University of Georgia, and Furman University where he received his B.A. degree and his Master's degree. He was a letterman in football and baseball at Furman where he was a member of the All-State football team. He coached freshman football at Furman from 1925-1927.

Mr. Lance taught and coached at Edisto Academy in Columbia, South Carolina, Pleasant Hill Academy in Tennessee, Alexander Schools of Union Mills, and Fruitland Baptist Bible Institute before joining the faculty at Mars Hill College in 1944. At Mars Hill, even though his major teaching responsibility was Mathematics, he coached several athletic teams, served as Dean of Men, and he was active in the Mars Hill Baptist Church as a deacon and Sunday School Teacher for many years. He was a superb storyteller, and he always enjoyed a large and faithful following of both students and community people. His most unusual "slap and tremendous grasp" handshake served as a

Lance trademark of friendship and love.

When he retired from Mars Hill College in 1965 he and his beloved wife, Florence Justice Lance, moved to Hendersonville where they continued to be active in community and church life. He served as Chaplain of the local V.F.W. and American Legion Posts, taught Sunday School at the First Baptist Church, where he was elected "Life Deacon", and he continued to serve on the Mars Hill Collge Board of Advisors. For his efforts and his enthusiasm he was elected to the Hendersonville Chapter of the Second-Wind Hall of Fame, and he was named V.F.W. "Man of the Year."

He and his beloved "Red-head", as he affectionately called his wife of 56 years, have a host of friends, who are richer and stronger because of "Pop" and "Mom" Lance. In addition to his wife he is survived by a half-sister, Mrs. Christine Sams of Asheville, and a half-brother, John W. Lance of Daytona Beach, Florida.

Emmett S. Sams

Beatrice Barnard Redwine

Mrs. Beatrice Barnard Redwine was born in Linn, Alabama, July 27, 1894. She was the daughter of Jacob Marcus Barnard and Emaline Scruggs Barnard. She was married to the Reverend Richard Kerr Redwine on October 2, 1923. She received her education prior to her marriage at Locust Grove Institute and Shorter College in Georgia. She graduated in Religious Education at the Woman's Missionary Union Training School and at Southern Baptist Theological Seminary in Louisville, Kentucky.

Mrs. Redwine was author of numerous literary works published by the Baptist Sunday School Board and by the W.M.U., including pageants, religious educational leaflets and materials on weeks of prayer. Among her writings was the book, "Where Is He?", studied during the Week of Prayer for Foreign Missions in 1935. She wrote missionary programs for the Y.W.A. and was Editor of "The Window," national publication for Y.W.A.'s. Many of her worship programs for Intermediates were published in the "Intermediate Counselor."

Mrs. Redwine served as Young People's Secretary of the Woman's Missionary Union of Georgia and was one of the three Southern Field Representatives of the W.M.U. For years she was a member of the Executive Board of the N.C. Woman's Missionary Union, part of which time she served as Vice President. On the local level, she always gave herself to the work of the churches

which her husband served as pastor.

Many North Carolinians remember Mrs. Redwine as the wife of the man who was in charge of the North Carolina Baptist Assembly at Caswell, 1949-1956. She endeared herself to many as her husband served as Fort Caswell's first Director.

Mrs. Redwine died June 18, 1979, at N.C. Baptist Home in Winston-Salem.

Knolan Benfield

Julian S. Hopkins

The New Testament tells us that some are called to be teachers, some pastors, and some evangelists. Julian Hopkins was teacher, pastor, preacher, and evangelist during his long and effective ministry for Jesus Christ.

After his graduation from Wake Forest College, he began his work as a teacher in the Castalia community of Franklin County. Under the leadership of the Holy Spirit, Julian Hopkins accepted the call of God to preach the gospel. He served as pastor of churches in Nash and Franklin Counties. In his mid-thirties, feeling the need for theological preparation, he courageously stopped at full career, and enrolled at the Southern Baptist Theological Seminary in Louisville, where he became a diligent student of the Word of God, and later graduated.

Following his seminary years, in all his pastorates, he revealed a genuine evangelistic commitment. Thousands of young people and adults accepted Christ as Lord and Saviour because of the faithful ministry of Julian Hopkins. He was pastor at Eller Memorial Church, Greensboro, First Church, Waynesville, Green Street Church, High Point, and First Church, Suffolk, Virginia. His evangelistic fervor was contagious and evident in all these churches. For example, while pastor at Eller Memorial Church,

Greensboro, he led the state in baptisms, with 266 in 1933. As a pastor, Julian Hopkins believed that churches can grow. Wherever he served as pastor, the churches continued to grow in great numbers. Throughout his life, his work and devotion were built around the commitment of Jesus: "Other sheep I have, which are not of this fold. Them also must I bring; that there may be one shepherd and one fold." To this end, he gave heart and mind and soul and strength with a fervency and urgency that amazed and inspired his fellow ministers and church people. He accepted the challenge of Jesus—"I must work the works of my Father, while it is day, for the night cometh, when no man can work." His firm belief in the Bible as the inspired Word of God motivated him to accomplish great things for God.

In 1956 Julian Hopkins accepted the responsibility of Director of the Department of Evangelism of the Baptist State Convention of North Carolina. Under his leadership, the Department of Evangelism became the Division of Evangelism, and also the position of a fulltime associate was added to the staff of the Division of Evangelism. He placed a strong emphasis upon simultaneous revivals and associational evangelism clinics. Few men have ever worked more diligently in field evangelism across this state to encourage and to challenge pastors and lay persons to become more involved in personal witnessing. He possessed a burning commitment to reach unsaved persons for Christ across North Carolina and our nation. He was a superb preacher of the Word of God. During his leadership, Baptist churches reported the highest numbers of baptisms for any one year—36,660 in 1959. Constantly he emphasized, across this state, that evangelism must be a priority for every local New Testament church.

Julian Hopkins was a diligent worker and faithful leader as Director of the Division of Evangelism for over thirteen years. It was during this period of time that the Baptist churches experienced their greatest growth in number. He retired on December 31, 1969, at the mandatory age of 68. Mrs. Beth Hopkins worked closely with her husband through the years, standing by him faithfully, in the work of Christ, in sickness, and in health.

Of each of us it is required that we remain faithful to the witness of the gospel as it is given to us to understand. This was true of the life and ministry of Julian Hopkins. We thank God for his tremendous endeavors in the ministry of evangelism across our state.

William C. Lamb

Alfred Johnston Fletcher

Alfred Johnston Fletcher was born in Ashe County, North Carolina, on October 10, 1887, a son of a missionary Baptist minister. He was educated in the public schools of Ashe and Wilkes counties and Wake Forest College, from whence he received The Distinguished Alumnus Award in 1971. A. J. was one of thirteen children in the family of James Floyd Fletcher and his wife, Louisa. Born and reared in the shadow of the mountains at Jefferson, North Carolina, and in the company of his father together they marched across the hills and valleys from Jefferson to the Mouth of Wilson sharing the Gospel. The influence of his father was written indelibly on the heart of young A.J. The quietness of the mountain trails, the testimonies of the mountain people he loved so well, the missionary zeal of his father, plus the prompting of God's Spirit, brought young A. J. to accept and to serve the same Lord that sent his father through the mountains preaching the love of God for lost men. A. J. always considered himself a missionary.

A. J. knew what it was like to be in want of the necessities of life. There were times when there was not even a dust of flour or meal in the house. He saw his father, who owned no horse, even borrow a coat and shoes to answer God's call to preach. A. J. literally grew up walking in the shoes of his father. In later life, he answered the call to serve humanity with what God had given him. Generously he gave to the private school of Oak Hill at the Mouth of Wilson which was close to the heart of his father. He

helped provide adequate buildings at both the Oak Hill School and the Jefferson Baptist Church where his father had served as pastor. To help give the Gospel message, he gave a matching gift to North Carolina Baptists in the establishment of an adequate Center of Communications to bear his name as chief donor. His monetary gifts included East Carolina University Music Center; the establishment of a Chair of Home Missions at Southeastern Baptist Theological Seminary, plus the Carillon bells; the Ravenscroft School, Raleigh; Duke and Wake Forest Universities, plus other lesser gifts to worthy causes. Many students found their way into the halls of learning as A. J. extended a helping hand to the youth of his day.

A. J. Fletcher was a keen and understanding attorney at law which eventually led him to the privilege of practicing at the bar of the United States Supreme Court. He practiced in Sparta and Fuquay Springs before locating in Raleigh. He even served as newspaper editor and secretary to a Congressman. He established varied business interests too numerable to list. In the field of communications, radio and television, he was honored by the Radio and Television Commission of the Southern Baptist Convention for his pioneering spirit and work where others dared not tread. He was a member of the Broadcasters Hall of Fame in communications. He founded the National Opera Company, taking opera in English into schools and institutions throughout America.

In 1910, A. J. was married to Elizabeth Utley of Apex, North Carolina. There were four children: Fred, retired president of WRAL-TV, Raleigh; Frank, Communications attorney, Washington, D.C.; Floyd, former General Manager WTVD-TV, Durham; and a daughter, Betty Lou who was married to Ray H. Goodmon, Raleigh. Following the decease of his wife, A. J. was later married to Margaret Harrington, Raleigh. His membership was at the Hayes Barton Baptist Church, Raleigh. A statement made at his memorial service was that he lived a full life to the age of 91. So what can we say but "What a man!" He died April 1, 1979 after a brief illness.

The man A. J. was widely known and respected. He possessed a youthful kind of vigor and enthusiasm that made him seem always young to those who worked with him. Day in and day out he set standards of excellence in the performance of his work by example. Thrift was his creed and people his business. He was endowed with an awesome mind and fierce determination to succeed. So keen was his planning and foresight that there were few if any surprises. For the years to come, as influence outlasts our earthly days, we shall see the results of his foresight, generosity, and remember that few of us had the privilege of working along side such a great and dedicated mind. A pioneer, a competitor, but a gracious gentleman—he was a legend of our time.

L. J. "Jimmy" Morriss

Lemuel Elmer MacMillan Freeman

"Scholar, teacher, minister, and churchman" are epithets descriptive of Dr. L. E. M. Freeman, according to his pastor, W. W. Finlator of Pullen Memorial Church in Raleigh. Dr. Freeman was so described at a service in his memory in January 1979. Finlator added that, with the same devotion, commitment, and success, he was "husband, father, citizen, factotum, colleague, and friend."

To Christian higher education in North Carolina and specifically to Meredith College, where he devoted most of his professional life, Dr. Freeman exemplified the Christian scholar, teacher, and friend. Also, he was a vocal proponent of and an active witness to the bold missions of his time. He met and dealt with current issues, whether educational, sociological, or both, in the context of his personal commitment to the Christian cause.

A paragraph from *A History of Meredith College,* by Mary Lynch Johnson, confirms the facts: "Lemuel Elmer MacMillan Freeman, A. B., A. M., B. D., Th. D. (how the students enjoyed those sonorous syllables!) was . . .professor of Bible, teaching also for a few years each philosophy, sociology, ethics, and education. . . With undergraduate work at Furman, theology at

Newton Seminary and at Harvard, and New Testament Greek and Bible at Chicago, he was as teacher of Bible a liberal conservative keeping his students abreast of the best in Biblical criticism without shaking their faith in the authenticity of the Book. By precept and practice he and Mrs. Freeman have always been leaders in interracial equality and understanding long before the need of these was recognized."

Dr. Freeman's tenure at Meredith spanned thirty-nine years, from 1910-49. Following his retirement there, he taught Bible at Shaw Unversity for ten years. He also served as pastor or interim pastor of several churches, including Pullen Memorial, when it was located on Fayetteville Street in downtown Raleigh. At the time of his death, he was not only the oldest member of that church but was believed to be the member holding the longest affiliation.

Dr. Freeman died at the Methodist Retirement Home in Durham on January 21, 1979. He was ninety-nine.

In addition to his widow, Katharine Parker Freeman, he was survived by five sons: Dr. L.E.M., Jr. of Florida, Drs. Thomas and David of Chapel Hill, John of Rock Hill, S. C., and Charles of Silver Spring, Md., thirteen grandchildren, and six great grandchildren.

Carolyn Robinson

Ottis J. Hagler

Ottis J. Hagler, retired director of the Division of Stewardship Promotion for the Baptist State Convention, died May 11, 1979, in Raleigh where he had made his home since 1956.

When he retired from his convention position in 1970, he was honored May 28 at a testimonial dinner in Raleigh. At that occasion, Brother Ottis said with strong emotion, "How rich I feel. Friends like you make the difference."

This was the spirit that characterized his life—a strong devotion to his family, his friends, his work and his Lord.

Surviving him are his wife, Louise, and one son, John, and two grandchildren.

In an editorial April 18, 1970, the *Biblical Recorder* said, "He laid a solid stewardship foundation in our state which will bear fruit for years to come."

No one questions that. He drove thousands of miles and spent long hours stimulating a greater stewardship spirit among North Carolina Baptists.

And he did his work under more physical pain than anyone ever realized. On Oct. 23, 1943, he was seriously injured in an automobile accident in which Dr. C. F. Morris lost his life. He was in a cast for a long period of time and at one point, it was

questionable whether he would ever walk again—but he did. Back trouble bothered him for years after the accident but this did not keep him from staying with his work.

He held the following pastorates: First Baptist Church, Black Mountain, 1933-39; First Baptist Church, Jacksonville Beach, Fla., 1939-42; First Baptist Church, Carthage, 1946-56. While at Black Mountain, he also served Western Sanitarium as chaplain.

From 1942-46, he was chaplain at the Veteran's Administration Hospital at Oteen in cooperation with the Baptist State Convention.

He was Secretary of both the Department of Stewardship and Annuity Plans Department for the Baptist State Convention from 1956-60. In 1960, he was elected Secretary of Stewardship Promotion for the Baptist State Convention and two years later was named Director of the Division of Stewardship Promotion and Editorial Services.

When he took medical retirement in 1970, Tom Greene who was his associate at that time, said: "He is a man dedicated to his call. He was always fair, gentle and understanding and we could count on his integrity in dealing with people. His keen mind, spiritual depth and insight fitted him for the purpose to which he was called. His own stewardship of life enabled him to lead others to a deeper consecration. His brilliance of mind enabled him to cut through minor details to find a larger truth."

That appraisal accurately sums up the way people felt about Ottis J. Hagler, "a good denominational servant" in the best sense of the term.

Marse Grant

In Memoriam

Beal, R. Lewis, Buies Creek
Bishop, J.M., Asheville
Blanchard, John Rountree, Bear Branch
Bray, Tom W., Shelby
Bruce, Paul E., Winston-Salem
Byrd, Preston, Elkin
Cockerham, T.J., Jefferson
Coe, Chalmers G., Greensboro
Crater, Rufus Roy, Ronda
Crump, C.S., Wadesboro
Davis, Carey J., Madison
DeWeese, Harry, Asheville
Earley, Frank, Canton
Entrekin, W.E., Charlotte
Fisher, C.C., Marshall
Freeman, L.E.M., Raleigh
Gales, Paul, Norwood
Gentry, J.H., Fleetwood
Glenn, Lloyd, Spruce Pine
Greene, Macon, Oakboro
Hagler, Ottis J., Raleigh
Haltom, William E., Salisbury
Hemphill, Fritz D., Hickory
Hensley, Arthur, Marshall
Hicks, Joseph G., Asheville
Higgins, John, Wilkesboro
Hodge, Mack, Valdese
Holder, Gurney, Mount Airy
Hollon, Jr., Ellis W., Wake Forest
Hopkins, Julian, Raleigh
Houser, Ford, Vale
Jeanes, Guyton, Naples
Johnson, L.L., Delway
Justice, William C., Lincolnton
Kiser, John, Newell
Lail, James, Lenoir
Lamm, Albert S., Spring Hope
Lankford, Lewis T., Sandy Run Assoc.
Liner, Troy, Mount Gilead
Lingle, Ernest S., Leesville, SC
Mauck, Jesse, Asheville
McCormick, Robert, Spring Hope
McDonald, Lyman, Davidson
McGee, Clifford, Spruce Pine
Melton, Ervin, Monroe
Middleton, Robert, Terry
Moody, A.C., Boone
Newton, D.E., Casar
Nicely, John B., Rockingham
Norman, Grady, Thurmond
Norville, Charles S., Durham
Oxendine, James E., Lumberton
Phipps, Roy, Asheville
Pierce, Rommie, Marshville
Proctor, Kelly, Battleboro
Pugh, Robert L., New Bern
Roberts, John, Asheville
Ruppe, Fletcher, Mooresboro
Smith, Sr., Charles Wilson, Asheville
Snipes, Collie, Charlotte
Spivey, James C., Leland
Stevens, Herman, Greensboro
Travis, Robert F., Kinston
Twisdale, Sam, Roanoke Rapids
Wall, Henry, Elkin
Walls, Tommy, Linwood
Walton, J.O., Lexington
White, R. Kelly, Conway
Woody, John W., Johnston County
Wray, G.C., Lincolnton

LAY-PERSONS HONORED

Fletcher, A.J., Raleigh
Hopkins, Mrs. Julian, Raleigh
Redwine, Beatrice B., Winston-Salem
Wilson, Imogene, Shelby

Convention Officers, Trustees And Administration

February 1, 1980

Baptist Building
301 Hillsborough Street
Post Office Box 26508
Raleigh, North Carolina 27611
Telephone: (919) 833-1605

Officers

Cecil E. Sherman, Asheville ..... President
Frank R. Campbell, Statesville ..... First Vice-President
Henderson Belk, Charlotte ..... Second Vice-President
Cecil A. Ray, Raleigh ..... General Secretary-Treasurer
Lamar J. Brooks, Laurinburg ..... Recording Secretary
Ted W. Williams, Raleigh ..... Assistant Recording Secretary
James M. Baley ..... Parliamentarian

Trustees

David Britt ..... Raleigh
Gale Parker ..... Raleigh
Gerald Arnold ..... Lillington

General Board Administration

Cecil A. Ray ..... General Secretary-Treasurer
Roy J. Smith ..... Associate General Secretary
Ruth Williams ..... Administrative Assistant
Sallie Jones ..... Secretary
Margie Parker ..... Secretary

Pastor Church Relations

Robert Bruhn ..... Director
Betty Long ..... Secretary

Business Management

Richard D. Smith ..... Director
Tom Greene ..... Associate
Monroe Vaughn ..... Associate
Edith Yelverton ..... Bookkeeper
Ella Mae Hurst ..... Bookkeeper
Rena Harrod ..... Bookkeeper
Elizabeth Mercer ..... Secretary/Bookkeeper
Evelyn Norman ..... Secretary
Anne McDonald ..... Receptionist/Switchboard Attendant
P.H. Smith ..... Print Shop Superintendent
Robert Riley ..... Building Superintendent
Ed Hall ..... Mail Clerk

Camp Caraway And Conference Center

B.W. Jackson ..... Director
Evelyn Cooper ..... Secretary

Data Processing

Hal Aldridge ..... Director
Avenelle King ..... Data Recorder
Judi Baker ..... Data Recorder
Cathy Cheek ..... Data Recorder
Jewel Sauls ..... Part-Time Data Recorder

North Carolina Baptist Assembly

Tom McKay ..... Director
Mary Lee Folding ..... General Service Manager

Retirement Planning

Sam O'Neal ..... Director
Julaine Odom ..... Secretary

Church Programs

Burrel Lucas ..... Director
Barbara Chason ..... Secretary

Church Building Planning

Gwenn McCormick ..... Director
Dorothy Rodger ..... Secretary

Church Music

Charles S. Gatwood ..... Director
Charles Storey ..... Associate
Bonnie Eanes ..... Secretary

Church Training

Maurice Cooper ..... Director
James H. Simpson, III ..... Consultant
Doris Morgan ..... Consultant
Joye Brannon ..... Consultant
Mary Conyers ..... Receptionist/Secretary
Wyanne Hall ..... Secretary

Sunday School

Robert Stewart ..... Director
Hilda Mayo ..... Associate
Johnny Ross ..... Associate
William A. Byrd ..... Associate
Janice Haywood ..... Associate
Linda Hicks ..... Secretary
Eva Teague ..... Secretary

Woman's Missionary Union

Nancy Curtis ..... Executive Director
Suthell Walker ..... Baptist Women Director
Nona Kay Bickerstaff ..... Baptist Young Women Director
Carolyn Hopkins ..... Acteens Director
Pat Ritchie ..... Girls in Action/Mission Friends Director
Pina Maynard ..... Administrative Assistant
Diane Hurlbut ..... Financial Secretary
Linda Love ..... Receptionist/Secretary
Pam Harris ..... Literature Secretary
Leland Bingham ..... Resident Manager, Camp Mundo Vista

Communications

William H. Boatwright ..... Director
Daniel B. Euliss ..... Director, Art/Publications
Jane L. Callaway ..... Staff Artist
James W. Allen, Jr. ..... Photographer
Bobby Boykin ..... Director, Audio Visuals
Glenn Starling ..... Associate, Audio Visuals
Frances Riley ..... Program Development
Esther Kidd ..... Audio Visual Librarian
Julie Harrison ..... Traffic/Duplicating Clerk
Doris Clark ..... Secretary

Evangelism

W.C. Lamb ..... Director
Richard W. Everett ..... Director, Youth and Renewal Evangelism
Victor Cole ..... Director, Evangelism Development
Hope Christian ..... Secretary
Betsy Smith ..... Secretary

Missions

Sara Ann Hobbs ..... Director
Luther Osment, 22 Cowan St., Sylva 28779 ..... Southwestern Area Missionary
James Lambert, Rt. 5, Box 150-B, Boone 28607 ..... Northwestern Area Missionary
Larry McClure, Rt. 1, Box 300, Edenton 27932 ..... Northeastern Area Missionary
Mary Lou Maynard ..... Secretary

Associational Development

George Shore ..... Director
Nita Anderson ..... Secretary
Gayle Dean Brown ..... Director, Christian Social Ministries, Buncombe Association, Asheville
J. McCoy Robinson ..... Part-time Director, Youth and Family Services, Catawba River Association, Morganton
James Howard Pope ..... Director, Christian Social Ministries, Central Association, High Point

Marvin James Southard ..... Director, Christian Social Ministries and Dan Valley Baptist Center, Dan Valley Association, Eden
Larry Padgett ..... Part-time Director, Youth and Family Services, Eastern Association, Warsaw
Yates W. Campbell .. Director, Christian Social Ministries, Gaston Association, Gastonia
Robert Gray Davis..... Director, Christian Social Ministries, Kings Mountain Association, Shelby
George W. Bullard, Jr. ..... Director, Christian Social Ministries Mecklenburg Association, Charlotte
Brenda Taylor Beam .....Part-time Director, Youth and Family Services, Mt. Zion Association, Burlington
Burnie F. Collins, Jr. ..... Director, Christian Social Ministries, New River Association, Jacksonville
Ronald W. Loftis .....Director, Christian Social Ministries, New South River Association, Fayetteville
Frances P. Jones..... Director, Christian Social Ministries, Raleigh Association, Raleigh
Aubrey Walker ... Part-time Director, Youth and Family Services, South Yadkin Association, Statesville
Marsha Eichenberg..... Director, Christian Social Ministries, Wilmington Association, Wilmington

Brotherhood

J. Edwin Bullock ..... Director
Archie Jones..... Associate
Robert Watson..... Associate
Lynn Tharrington ..... Secretary
Sandy Smith ..... Receptionist/Secretary
Rosemary Eubanks ..... Secretary

Chaplaincy and Language Ministries

Burke Holland ..... Director
Josephine Steinbeck..... Secretary
Robert L. Denton .....McCain Prison Unit
J. Henry Coker.....Juvenile Evaluation Center, Swannanoa
David J. Gilbert ..... Cherokee Representative
W.O. Hern ..... Arab Representative
Mauricio Vargas ..... Spanish Representative

Church Extension

Ernest C. Upchurch ..... Director
Aileen Taylor ..... Secretary
Mary Washington ..... Part-time Secretary
Theodore Myrick, Jr. ..... Migrant Minister, Baptist Chapel, Rich Square

Cooperative With General Baptists/Seminary Extension

Corbin Cooper ..... Director
Rebecca Scott ..... Secretary

Michael Darby ..... Youth Director
Leo Williams, Jr. ..... Christian Education Director
J.Z. Alexander ..... Teacher, Missionary

Fruitland Baptist Bible Institute

Alex L. Booth, Jr., ... Director & Academic Dean
Hendersonville 28739

Special Ministries

Neal Peyton ..... Director
Jerry F. Potter, 107 Pleasant Grove Church Road, ... Director
Thomasville 27360 Deaf Ministries
Marilyn Harper ..... Secretary

Stewardship

O.D. Martin, Jr. ..... Director
Talmage Williams ..... Associate
Harold White ..... Associate
Cleve Wilkie ..... Associate
Alan W. Compton ..... Missionary-In-Residence
Ralph W. Harrell ..... Missionary-In-Residence
Charles W. Wiggs ..... Missionary-In-Residence
G. Kenneth Varner ..... Missionary-In-Residence
Joyce Burchette ..... Secretary
Claudia Daly ..... Secretary

Youth & Campus Ministries

James Y. Greene ..... Director
Betty Pruitt ..... Secretary
Yvonne Beasley ..... N.C. Central University
Robert Clegg ..... Campbell University
Joseph Clontz ..... UNC-Chapel Hill
Robert Clyde ..... East Carolina University
Michael Darby ..... Ministry with Blacks
Velma Ferrell ..... Duke University
Joe David Fore ..... Western Carolina University
Henry (Hank) Greer ..... Appalachian State University
Winston Hardman ..... Pembroke State University
Robert Haywood ..... UNC-Wilmington
Richard McBride ..... Gardner-Webb College
Betty Talbert (Interim) ..... Wake Forest University
Geneva Metzger ..... UNC-Greensboro
Robert Phillips ..... UNC-Chapel Hill
James McCoy ..... Wingate College
Ted Purcell ..... NC State University
Don Rogers ..... UNC-Charlotte
Ralph Ross ..... NC A&T State University
David Smith ..... Mars Hill College
R. Hargus Taylor ..... Chowan Collge

Larry Williams ..... Meredith College
Bryant Kendrick ..... N.C. Baptist Hospital

Commuter Student/Career Development

David G. Moore ..... Director
Carla Leach ..... Secretary

Specialized Student/Church Ministries

Richard E. Traylor ..... Director
Carla Leach ..... Secretary

Student Ministries

Kay M. Huggins ..... Director
Barbara Sauls ..... Secretary

Youth Ministry

Davis Bowen ..... Director
Beverly Tresch ..... Secretary

Council On Christian Higher Education

T. Robert Mullinax ..... Executive Secretary
Grace Yow ..... Administrative Assistant
Mrs. James L. Chestnutt, Jr. ..... President

Council On Christian Life And Public Affairs

W. Douglas Cole ..... Executive Director
_____ ..... Director, Department of Christian Family Life
J. George Reed ..... Director, Department of Christian Citizenship Education
Ted W. Williams ..... Director, Department of Aging
Becky Stewart ..... Secretary
Dean Baughn ..... President

Council On Christian Social Services

Roy J. Smith ..... Executive Secretary
Margie Parker ..... Secretary
Grady Funderburke ..... President

General Board

Terms Expiring in 1980

Dan Abernathy, Montgomery
James Robert Beam, Gaston
Tom Bodkin, Region 6
Dan Crouch, Region 2
Cecil Faulkner, Cullom
L.E. Forrest, Raleigh
Henry Lee Foster, Region 3
Grady Funderburke, Wilmington
Grady Griffin, North Roanoke
Marcella Hines, Alexander
Bettie C. Hooks, Avery
James C. Huneycutt, Rowan
E.E. Hunsinger, Anson
Mrs. J.C. Jacobs, Macon
Ralph E. Jones, Jr., Mount Zion
W. Elvin Jones, Gaston
Milton Jordan, Robeson
John Knight, Buncombe
Bruce C. Little, Yates
Wayne McClung, Cheoah

Hayes McClure, Alleghany
Charles L. McDowell, South Mountain
Paul Mull, New River
John H. Pace, Sr., Liberty
R.E. Powers, Truett
Bob D. Shepherd, Sandy Creek
Ruth G. Summey, Transylvania
Cannon Ward, Stony Fork
Marshall White-Hurst, North Roanoke
Thomas C. Womble, Jr., Pilot Mountain
Joe Young, Mitchell
Joe Zimmerman, Region 4

Terms Expiring in 1981

W. T. Adams, Yadkin
Mrs. Charles Alexander, Kings Mountain
Carmen M. Butler, New South River
Bill Creech, Johnston
James Davenport, Chowan
Robert L. Gaskins, Dock
John T. Godfrey, Polk
R. Curtis Greene, Brushy Mountain
Haven C. Lowe, Cherokee
Welton Lowry, Burnt Swamp
Kenneth McAnear, Buncombe
John McCulloch, Mecklenburg
Mrs. Jessie McHone, Blue Ridge
Charles Moses, Tuckaseigee
Richard Plyler, Kings Mountain
Dean Ramey, Raleigh
Tom Ray, Columbus
Fred Troutman, Brier Creek
Lamar Wakefield, Caldwell
Alton Wall, Randolph
Ernest Welch, Piedmont

Terms Expiring in 1982

Lonnie Armstrong, West Chowan
Dean Baughn, Region 7
Fred Barnes, Caldwell
Paul Brock, Sandy Run
James Caldwell, Mecklenburg
Peggy Chestnutt, Pilot Mountain
Billy Cline, Region 9
Roger Gilbert, Bladen
Don Hadley, Atlantic
Gloria Hawks, Little River
Charles Hinson, Sandhills
Dewey Hobbs, Region 8
Jack Mansfield, Yates
John McGinnis, Dan Valley
Wade McKnight, Gaston
Douglas Moore, South Roanoke
Kenneth Morris, Ashe
Sam Morris, Cabarrus
Max Reece, Region 5
Ann Savage, Tar River
Milton Sewell, Surry
Paul Shaver, Central
Ann Smith, Piedmont
Wayne Tuttle, Pee Dee

Terms Expiring in 1983

Neil J. Armstrong, Sr., New South River
Glenn Rex Barker, Stone Mountain
Richard Beck, South Yadkin
D. Harold Bennett, Jr., Yancey
Jeff Cranford, Green River
Alton G. Elmore, Region 1
John H. Flake, Sr., Eastern
Jerry F. Gamble, Catawba River
Henry B. Gaye, Union
Ernest W. Glass, Mecklenburg
Bettie M. Godwin, Flat River
Baxter E. Holland, Sandy Run
John S. Hyatt, Region 10
H. Kenneth Hyde, Elkin
Allen Bruce Jewett, Carolina
Ralph M. Lee, French Broad
Elliott Loftin, South Fork
Wiley C. Martin, Three Forks
A.L. McGee, Wilmington
Marcelle Milloway, Cabarrus
Willie M. Newman, Tennessee River
Bruce Ogle, Theron Rankin
Bill Ponder, New Found
Jack Pugh, Rocky Face
E. Leon Smith, Neuse
J. Gad Speight, Stanly
James Valsame, Raleigh

Executive Committee

Dewey Hobbs, President, General Board
Thomas Womble, Jr., Vice President, General Board
Cecil E. Sherman, President, Baptist State Convention
Frank Campbell, First Vice-President, Baptist State Convention
Henderson Belk, Second Vice-President, Baptist State Convention

Committee Chairmen

L.E. Forrest, Chairman, Business Administration Committee

Dan Abernathy, Chairman, Church Programs Committee
Fred Barnes, Chairman, Communications Committee
A.L. McGee, Chairman, Evangelism Committee
Tom Bodkin, Chairman, Missions Committee
Lonnie Armstrong, Chairman, Stewardship Committee
John T. McCulloch, Chairman, Youth and Campus Ministries Committee
Mrs. James L. Chestnutt, Jr., Chairman, Christian Higher Education Council
Dean Baughn, Chairman, Christian Life Council
Grady Funderburke, Chairman, Social Services Council

Members-at-large

Ernest W. Glass
Alton G. Elmore
John M. McGinnis

General Board Committees

Business Administration

A. Douglas Moore
L.E. Forrest
James Valsame
Dewey Hobbs

Members-at-large

Joseph L. Lineberry
M.B. McCloud, Jr.
Gerald Hewitt
Leon Spencer
Clifford O. Scott

Church Programs

James Davenport
Bob Shepherd
Dan Abernathy
John H. Pace
R.E. Powers
Ruth G. Summey
Bill Creech
Allen Jewett
Marcella Hines

Communications

Henry Foster
Paul Mull
Carmen Butler
Gloria R. Hawks
Fred Barnes
Milton J. Sewell

Evangelism

John Knight
W.T. Adams
Haven C. Lowe
Billy Cline
Jack Pugh
Neil Armstrong
Wiley Martin
A.L. McGee
Ernest Welch
James Huneycutt

Missions

Tom Bodkin
Joe Zimmerman
Jessie McHone
Tom Ray
Fred Troutman
Ann Savage
Glenn Barker
Bettie Godwin
Ken McAneer
Kenneth Hyde

Stewardship

Henry Register
E.E. Hunsinger
Cecil Faulkner
Robert Gaskins
Lonnie Armstrong
Jack Mansfield
Willie Newman
Elliott Loftin

Youth and Campus

Wayne McClung
Tom Womble
Gwilli Brendell
John McCulloch
Curtis Greene
Roger Gilbert

Wade A. McKnight
Kenneth Morris
John Flake

Council on Christian Higher Education

Ralph E. Jones, Jr.
Dan Crouch
Mrs. J.C. Jacobs
W. Elvin Jones
John M. McGinnis, Jr.
Welton Lowry
Dean Ramey
James J. Caldwell
Peggy Chestnutt
Jeff Cranford
Alton Elmore
Ernest Glass
Leon Smith
Harold Bennett
Richard Beck
Bruce Ogle

Ex-officio Members

General Secretary-Treasurer
President, General Board
President, WMU
Executive Secretary, Council on Christian Higher Education
President, Baptist State Convention

Council on Christian Life and Public Affairs

Dean Baughn
Paul Brock
Mrs. Charles Alexander
Lamar Wakefield
Max Reece
Wayne Tuttle
Ralph Lee
Marcelle Milloway

Members-at-large

Robert Bailey
James C. Cammack
Mrs. Allen Laymon
Lu Leake
Carrie Winter
Gaylord Lehman
Charles Young
Robert Dale
W.A. Huneycutt
Furman Hewitt
Richard McBride
Charles F. Wilson

Ex-officio Members

President, General Board
General Secretary-Treasurer
Executive Director, Council on Christian Life
Editor, *Biblical Recorder*
Editor, *Charity and Children*
Two college students

Council on Social Service Institutions

Grady Funderburke
Milton Jordan
Marshall White-Hurst
Joe Young
Charles Moses
Richard Plyler
Alton Wall
Jerry Gamble
Charles Hinson
Mrs. Sanford H. Smith
J. Gad Speight
Charles McDowell
Bill Ponder
Cannon Ward
Frank Campbell

Ex-officio Members

President, Baptist Children's Homes
Superintendent, N.C. Baptist Homes
President, N.C. Baptist Hospitals, Inc.
President, Boards of Trustees of these Institutions
General Secretary-Treasurer
President, General Board
President, WMU
Executive Secretary, Council on Christian Social Services

Assemblies

James R. Beam
L.E. Forrest
Grady Griffin
Bettie Hooks
Bruce C. Little
A. Douglas Moore
Dewey Hobbs
James Valsame
Henry Gaye

Fruitland

Hayes McClure
Benjamin Gault
Sam Morris

Paul Shaver
Henderson Belk
Ernest Glass
John Hyatt
John T. Godfrey
Eugene Holland
Fred Troutman

Services Rendered

Don Hadley
W. Elvin Jones
Thomas C. Womble, Jr.

Members-at-large

Allen Bailey
John Lewis
Wade Yates
Crist Blackwell
Stephen R. Little
John Rogers
Murray Tate
John Lawrence
Allen Sasser

Convention Committees and Task Forces

Program Committee

Horace Jackson, Chairman

Terms Expiring in 1980

Horace Jackson, Wilmington
Ruth Prince, Elizabethtown

Terms Expiring in 1981

Alfred Wright, Kings Mountain
Mrs. Doran Cook, Rockingham
Cecil Seagle, Charlotte

Terms Expiring in 1982

Mrs. Ed Corpening, Tapoca
Ed Renfro, Smithfield
Caralie Brown, Raleigh

Historical Committee

John Steely, Chairman

Terms Expiring in 1980

J. Clifton Allen, Winston-Salem
Mrs. W.W. Hathaway, Raleigh
J. Winston Pearce, Buies Creek
John Steely, Wake Forest

Terms Expiring in 1981

Larry Austin, Greensboro
Paul Gregory, Hays
Jennie Carter, Lumberton
Carl Elledge, North Wilkesboro

Terms Expiring in 1982

Mrs. Delma Pate, Bladenboro
Harley Jolley, Mars Hill
Lewis Ludlum, Winston-Salem

Nominating Committee

Warren Mallard, Chairman

Terms Expiring in 1980

Mrs. Gerson Boyette, Scotland Neck
Billy Cline, Asheville
Max Freeman, Wilkesboro
Tommy Payne, Greenville
Edna J. Smith, Burlington

Terms Expiring in 1981

Allen Bailey, Charlotte
Fields Young, Shelby
Hoyle Allred, Gastonia
Warren Mallard, Charlotte
Charles Stafford, High Point

Terms Expiring in 1982

Mrs. Willis Abernethy, Marion
Gary Chapman, Winston-Salem
Vincent Wall, Wilmington
Ed Worley, Whiteville

Joint Committee on Cooperative Ministries

William Puckett, Chairman

Terms Expiring in 1980

John Cave, Rocky Mount
William Puckett, Raleigh

Terms Expiring in 1981

Max Furr, Boone
Marsha Eichenberg, Wilmington

Terms Expiring in 1982

Thurman Fox, Winston-Salem
Donald Horne, Surf City

Trustee Orientation Committee

Calvin Knight, Chairman

Terms Expiring in 1980

Calvin Knight, Winston-Salem
Lonnie Mack Thompson, Warsaw
A.L. McGee, Wilmington

Terms Expiring in 1981

Ben Fisher, Murfreesboro
James Caldwell, Charlotte
M.O. Owens, Gastonia

Terms Expiring in 1982

Josephine Hendrix, Hays
Flay Price, Jacksonville
Carlton Mitchell, Winston-Salem

Local Arrangements Committee

S.C. Ray, Chairman

1980 Term

Manual Cannup, Greensboro
Victor Dowd, Greensboro
Al Lineberry, Greensboro
Mrs. A.L. Parker, Greensboro
George Wallace, High Point
Ann Carter, Greensboro
Mrs. Ray Benfield, Greensboro
Clifton Hicks, Greensboro

Memorials Committee

Ben Cox, Chairman

1980 Term

Eugene Jones, Ronda
John Hicks, Asheville
Mrs. Fred Reece, High Point
Mrs. Howard McNeil, Marion

Place And Preacher Committee

Oren Bradley, Chairman

1980 Term

Nane Starnes, Asheville
Hack Hinton, Fayetteville
Mrs. James Langford, Ahoskie
Steve Shoemaker, Asheville
Bill Goble, Morganton
Betty Faulk, Pineville
Bill Wallace, North Roanoke
Horace Hall, Wilmington

Publicity Committee

Marse Grant, Chairman

1980 Term

Marse Grant, Raleigh
A.F. Butters, Jacksonville
Woodrow Hill, Trinity
Henderson Belk, Charlotte
Harvey Harris, Greensboro
Mrs. George Pennell, Asheville

Resolutions Committee

John E. Lawrence, Chairman

1980 Term

Charles Allen, Wilmington
Kenneth Lance, Newland
Richard Howie, Mint Hill
Mrs. C.E. Liles, Wilmington
Mrs. Knolan Benfield, Morganton
George Bullard, Jr., Charlotte
Dwight Austin, Mt. Airy
Kay Wheeler, Lumberton

Bold Missions Task Forces

Task Forces on Sunday School

Gary Chapman, Chairman

1978-1982 Term

Hoyle Allred, Gastonia
Floyd Annas, Hudson
Bill Byrd, Raleigh
Gary Chapman, Winston-Salem
Joe Clary, Raleigh
Bob Dale, Wake Forest
Mrs. Oliver Davis, Bullock
Wayne Ham, Fayetteville
Ray K. Hodge, Kinston
Ruth Jackson, Asheboro
Paul Kesterson, Wilmington
John Knight, Asheville
Howard Knight, Morehead City
Alvin Loiry, Jr., Sylva
Warren Mallard, Charlotte
Shirley McIntosh, Black Mountain
Leonard Rollins, Lexington
Johnny Ross, Raleigh
Robert Stewart, Raleigh
Robert Tenery, Morganton

Task Force on Evangelism

Cecil Seagle, Chairman

1978-1982 Term

Victor Dowd, Greensboro
Richard Everett, Raleigh
Claude A. Frazier, Asheville
Cora Gates, Cary
Horace Jackson, Wilmington
Bill Lamb, Raleigh
Joe Lennon, Norlina
James Lowery, Gastonia
Bill Penley, Fletcher
Cecil Seagle, Charlotte
George Shore, Raleigh
Malbert Smith, Durham
Dale Steele, Burlington
Alfred Wright, Kings Mountain
Richard Liner, Hendersonville

Task Force on Giving

Marshall Collins, Chairman

1978-1982 Term

Fred Bentley, Mars Hill
James Cammack, Fayetteville
Harold Causby, Shelby
John Cave, Rocky Mount
Doug Cole, Raleigh
Marshall Collins, Raleigh
Mrs. Gilmer Cross, Lexington
E. Eugene Hunsinger, Wadesboro
Ed Laffman, Warrenton
Allen Laymon, Wilmington
O.D. Martin, Jr., Raleigh
Alton McEachern, Greensboro
Charles McMillan, Raleigh
Mrs. Richard Keever, Lincolnton
Luther Osment, Sylva
W.J. Smith, Raleigh
Mack Thompson, Warsaw
Elizabeth Wagoner, Thomasville
Talmage Williams, Raleigh
Mrs. J. Eual Taylor, Waynesville

Task Force on Volunteers

Roy Holder, Chairman

1978-1982 Term

Nona Kay Bickerstaff, Raleigh
Ken Boaz, Raleigh
Floyd Brendell, Elkin
Mrs. Nathan Brooks, Cary
Corbin Cooper, Raleigh
David Early, Sanford
E.J. Hines, Jacksonville
Sara Ann Hobbs, Raleigh
Jim Long, Raleigh
Roy Holder, Brevard
W.G. Hutchinson, Asheville
Jim Langford, Ahoskie
Jim Mattox, Rutherfordton
David Moore, Raleigh
Larry Phillips, Hickory
Ron Pinkerton, Hendersonville
Frances Riley, Raleigh
Craven Williams, Boiling Springs
Harry Wood, Eden

Task Force on Baptist Heritage and Polity

Tom Freeman, Chairman

1978-1982 Term

Alfred Ayscue, Mount Airy
Bill Boatwright, Raleigh
Tony Brewington, Pembroke
Nathan Brooks, Cary
Lois Edinger, Greensboro
Julian Cave, Charlotte
Maurice Cooper, Raleigh
Tom Freeman, Dunn
John Steely, Wake Forest
Henry S. Stroupe, Winston-Salem
Roy J. Smith, Raleigh
Cecil A. Ray, Raleigh

Task Force on Prayer

Faye Fincannon, Chairman

1979-1982 Term

Douglas Aldrich, Gastonia
T.L. Cashwell, Jr., Raleigh
Hope Christian, Raleigh
Wendell Davis, Charlotte
Faye Fincannon, Elkin
Woodrow Flynn, Forest City
Ray Hamilton, Jonesville
Mrs. J.D. Harrod, High Point
Charles Talbert, Winston-Salem
Horace Jackson, Wilmington
Ruth Jackson, Asheboro
Joel Jenkins, Nashville
Sara Parker, Greensboro
James S. Ritter, Burgaw
Mrs. Sanford Smith, Greensboro
Aubrey Tomlinson, Louisburg
Frank Walker, Yadkinville
Ralph Carter, Statesville
Barbara Vasser, Yadkinville

Convention Institutions and Agencies

Baptist Children's Homes of North Carolina, Incorporated

Post Office Box 338
Thomasville, North Carolina 27360

Established 1885
W.R. Wagoner, President
Carroll C. Wall, Jr., Chairman of Board

Board of Trustees

Terms Expiring in 1980

Douglas D. Brendle, Elkin
Gary L. Hearon, Waynesville
Roger A. James, Asheville
Mrs. George H. McNeill, Morehead City
Charles C. Powell, Wilson
Carroll C. Wall, Jr., Lexington
Mrs. Dwight D. Williamson, Wilkesboro
Samuel G. Wilson, Greensboro
William G. Moore, Greenville

Terms Expiring in 1981

Richard Bass, Forest City
Glenn W. Brown, Waynesville
Mrs. John Dickey, Murphy
John A. Johnson, Warsaw
Charles L. McMillan, Jr., Wendell
David F. Morrow, Winston-Salem
Mrs. Ernest Parker, Lewisville
W. Roy Poole, Kinston
Charles Snyder, LaGrange
John T. Stegall, Statesville

Terms Expiring in 1982

Brenda Beam, Burlington
Mrs. J.A. Burris, Lincolnton
Robert Gatlin, Raeford
E.J. Hines, Jacksonville
William Ingold, Burlington
Noel Lee, Jr., Washington
Hubert J. Philpott, Lexington
Raiford Troutman, Concord
Frank Walker, Yadkinville

Terms Expiring in 1983

William Neely, Rutherfordton
Kenneth Altom, Kannapolis
Wayne Reavis, North Wilkesboro
Larry Austin, Greensboro
Mrs. Fields Young, Shelby
William H. Brown, Gastonia
Byron Calhoun, Greensboro
Randolph L. Gregory, Wilmington
James Latta, Bunn Level

North Carolina Baptist Hospitals, Inc.

300 South Hawthorne Road
Winston-Salem, N.C. 27103

Authorized by Baptist State Convention of North Carolina, November 17, 1920
Chartered, December 27, 1922
Began Operation, May 28, 1923
John Lynch, *Chief Executive Officer*, in charge of Administration

Board of Trustees

Terms Expiring in 1980

T. Clyde Collins, Jr., Greensboro
Grady Fuller, Pfafftown
W.J. Furr, Winston-Salem
Mrs. J. Frank Gilreath, Jr., Charlotte
H.A. Hodge, Jr., Zebulon
Carter Preslar, Asheville

James L. Purser, Raleigh
Herbert W. White, Henderson

Terms Expiring in 1981

Reginald Carter, Hillsborough
John Cave, Rocky Mount
Mrs. Larry Crawford, Burlington
Roddey Dowd, Charlotte
Francis E. Garvin, North Wilkesboro
Irvin Grigg, Kernersville
W.C. Hennessee, Sylva
Rawdon Vann, Siler City
Mrs. James Payne, North Wilkesboro

Terms Expiring in 1982

Hampton Beamer, Mt. Airy
Rollin Burhans, Jr., Durham
Grover E. Howell, Weldon
Charles P. Nicholson, Jr., Morehead City
Mrs. Hugh Queen, Hamlet
Ernest Stines, Canton

Terms Expiring in 1983

Boyce Brooks, Lillington
John W. Shore, Boonville
Lawrence Davis, III, Winston-Salem
Jesse Chapman, Asheville
E.J. Prevatte, Southport
Thomas D. Long, Roxboro

North Carolina Baptist Homes, Inc.

2900 Reynolds Park Road
Winston-Salem, N.C. 27107

Authorized by the Convention, November 14, 1950
First Superintendent Elected, January 9, 1951
First Group Admitted as Operations Began, March 16, 1951
Incorporated as North Carolina Baptist Homes, Inc. May 30, 1951
William A. Poole, Executive Director, Winston-Salem

Board of Trustees

Terms Expiring in 1980

Ethel Herring, Winston-Salem
Gordon Conklin, Greenville
William Stillerman, Mt. Gilead
John Hewitt, Winston-Salem

Terms Expiring in 1981

Joe Burnette, Charlotte
Betty Griffith, Clemmons
Edgar Haire, Charlotte
P.M. Johnson, Mocksville
Mrs. James Payne, North Wilkesboro

Terms Expiring in 1982

W.H. Anderson, Waynesville
Wade Huey, Marshall
Garland Johnson, Elkin
Crate Jones, Durham
L. Mack Thompson, Warsaw

Terms Expiring in 1983

Haynes Baird, Charlotte
Martin Moore, Charlotte
Jim Powers, Rocky Mount
Earl Owensby, Shelby
Jim Ward, Thomasville

Biblical Recorder, Inc.

Founded in 1833 by Thomas Meredith in Edenton. Moved to New Bern in 1835; then to Raleigh in 1838. Publication suspended in 1841, but resumed in 1843. Originally incorporated 1901 and owned by the Biblical Recorder Publishing Co. until purchased by the Baptist State Convention of North Carolina in 1938. On January 4, 1939, the first issue was published by the Convention.
Published every Saturday in Raleigh as the Journal of the Baptist State Convention of North Carolina.
J. Marse Grant, Editor and Business Manager, Raleigh.

Board of Directors

Terms Expiring in 1980

John Tresch, Wake Forest
M.S. Hayworth, Rocky Mount
George C. Thomas, Boone
Mrs. Maylon Little, Raleigh

Terms Expiring in 1981

Herbert W. Baucom, Jr., Littleton
Mrs. Hubert Dixon, Boiling Springs
Leon Stanley Haywood, Asheboro
Paul Wilson, Red Springs

Terms Expiring in 1982

Melvin Anderson, High Point
Hoyle Langford, Fairmont
Mrs. Horace Long, Gastonia
Richard D. Stewart, Greensboro

Terms Expiring in 1983

Charles Himes, Brevard
Dean Norris, Greensboro
Tommy J. Payne, Greenville
Cecil Seagle, Charlotte

Baptist Foundation

Authorized by Baptist State Convention, November 12, 1919
Organized December 15, 1919
First meeting of Directors, November 17, 1920
Edwin S. Coates, Executive Secretary, Raleigh

Board of Directors

Terms Expiring in 1980

Legrand Bennett, Wadesboro
Ivey L. Clayton, Raleigh
Floyd Gibson, Matthews

Terms Expiring in 1981

James Maynard, Raleigh
Mrs. William Mitchiner, Raleigh
Raymond C. Needham, Mayodan

Terms Expiring in 1982

Mrs. Oren Bradley, Mt. Airy
Horace McRae, Lumberton
Albert Morris, Raleigh

Terms Expiring in 1983

Joe Larrimore, Monroe
John R. Prince, Jr., Raleigh
Paul Waters, Washington

Terms Expiring in 1984

Earl Bowles, Wrightsville Beach
George W. Ray, Durham
Clyde Smith, Jr., Raleigh

Campbell College

Opened as Buies'Creek Academy, January 5, 1887
Became Buies'Creek Junior College, August 21, 1926
Authorized by Baptist State Convention to become Campbell College December 17, 1926
New Charter Campbell College adopted by Trustees, April 7, 1927
Campbell College began a senior college program with the junior year class in the year 1961
School of Law founded in 1976
Graduate program in Education launched in 1977
Graduate program in Business launched in 1978
Became Campbell University on June 6, 1979
Offers a foreign students summer program at Cardiff, Wales and a program leading to a Bachelor of Science degree at Tunku Abdul Rahman College in Kuala Lumpur, Malaysia
Norman A. Wiggins, President

Board of Trustees

J. Leon Rumley, Chairman

Terms Expiring in 1980

James Austin, Clinton
Allen A. Bailey, Charlotte
J. Raymond Edwards, Jr., Fuquay-Varina
Mrs. Clayton Fulcher, Jr., Atlantic
E. Glen Holt, Fayetteville
George McLaney, Elizabethtown
Mrs. George T. Scott, Selma
William M. Womble, Sanford
Henry B. Wyche, Hallboro

Terms Expiring in 1981

Mrs. Austin Ayscue, Henderson
Robert A. Harris, Eden
D. Earl Pardue, Burlington
Ruth Prince, Elizabethtown
Tom L. Rich, Fairmont
J. Leon Rumley, Winston-Salem
Dan E. Stewart, Raleigh
Mrs. J.H. Strickland, Four Oaks
Fred L. Taylor, Vass

Terms Expiring in 1982

Boyce Allen, Bladenboro
Gerald Arnold, Raleigh
James H. Bearden, Greenville
A.C. Green, Sr., Fayetteville
William T. Mills, Hickory
Milford Quinn, Warsaw
Donald Sneeden, Wilmington
Robert C. Soles, Tabor City
Martha Sue Todd, Windsor

Terms Expiring in 1983

Jack Barnes, Fayetteville
Ramsey Cammack, Burlington
Marion L. Eakes, Greensboro
Thomas Fleming, Tarboro
Tom Freeman, Dunn
Carroll Leggett, Buies Creek
Clyde J. Rhyne, Sanford
T. Lamar Simmons, Lillington
Edgar A. Thomas, Lexington

Chowan College

Founded and opened for students as Chowan Female Institute, October 11, 1848
First called Chowan Female Collegiate Institute in 1851
First called Chowan Baptist Female Institute in 1868
Became Chowan Collge, May 17, 1910
Changed to a Junior College, September, 1937
Bruce E. Whitaker, President

Board of Trustees

J. Felix Arnold, Chairman

Terms Expiring in 1980

Sally Cherry, Ahoskie
J.E. Ferebee,Camden
Clarence E. Godwin, Oxford
J.J. Harrington,Lewiston
Mike H. Johnson, Hamilton
Joe D. McLean, Jackson
Charles L. Revelle, Sr., Murfreesboro
Charles Lee Smith, Jr., Raleigh
Etta Stokes, Buies Creek

Terms Expiring in 1981

J. Felix Arnold, Enfield
Norman S. Beeks, Littleton
L.M. Brinkley, Ahoskie
Bob F. Hill, Sr., Murfreesboro
Ethel K. Smith, Benson
James H. Ferebee, Sr., Shawboro
Jennings B. Teal, Tarboro
Kate Allen, Weldon
Alvis Poe Flemming, Littleton

Terms Expiring in 1982

Edwin Branch, Enfield
Clyde Davis, Warsaw
Mrs. Grady P. Davis, Conway
Shelby Freeman, Morehead City
W. Monroe Gardner, Warrenton
Phillip King, Hickory
Henry M. Skinner, Jr., Wilson
John Sledge, Oak City
Vernon E. White, Winterville

Terms Expiring in 1983

Randy V. Britton, Ahoskie
T.L. Craft, Ayden
E.L. Hollowell, Edenton
N.O. McDowell,
Scotland Neck
J. Guy Revelle, Jr., Murfreesboro
C. Urbin Rogers, Williamston
Robert G. Spivey, North Wilkesboro
Emma G. Stephenson, Durham
Dewey W. Wells, Elizabeth City

Gardner-Webb College

Chartered first as Boiling Springs High School, Incorporated, December 2, 1905
Opened as Boiling Springs Junior College, September 3, 1928
The name was changed and a new charter granted to Gardner-Webb Junior College Inc., June, 1942
Charter amended in conformity to the Constitution of the North Carolina Baptist State Convention, November, 1946
Admitted to the North Carolina Baptist Convention at the Convention held in Asheville, November 21, 1946
Gardner-Webb College became a fully accredited senior college December 1, 1971
Craven E. Williams, President

Board of Trustees

Hobart C. Smith, Chairman

Terms Expiring in 1980

H. Edwin Beam, Lenoir
Howard R. Biggers, Jr., Charlotte
J. Wayne Burris, Lincolnton
H. Max Craig, Jr., Stanley
Mrs. G. Wayne DeHart, Hickory
Mrs. J.C. Hames, Cliffside
Hobart C. Smith, Charlotte
Fred D. West, Gastonia

Terms Expiring in 1981

Dorothy B. Austell, Raleigh
John F. Ayers, Jr., Charlotte
Carolyn Baker, Lincolnton
Lloyd C. Bost, Shelby
Jesse Croom, Jr., Charlotte
Grady Duncan, Belmont
George Elliott, Reidsville
Norman W. Hearn, Winston-Salem
Robert Holder, Mount Airy

Terms Expiring in 1982

Donald Bouldin, Charlotte
Forrest H. Burgess, Forest City
Thomas R. Causby, Belmont
O. Max Gardner, III, Shelby
Robert Glasgow, Jamestown
Clifford E. Hamrick, Jr., Boiling Springs
Barbara Ann Hughes, Raleigh
Joe Mauney, Shelby
Keith S. Snyder, Asheville

Terms Expiring in 1983

Ralph L. Bentley, Statesville
Earl T. Groves, Gastonia
Joe L. Medford, Canton
Bernard Parker, Raleigh
Lee Proctor, Pinebluff
Donald E. Smith, Morganton
Helen Marie Stinson, Greensboro
W.F. Gaston, Gastonia
Ralph Spangler, Lawndale

Mars Hill College

First commencement or exhibition as French Broad Baptist Institute, July 4, 1857
Chartered Mars Hill College, February 16, 1859
Opened as Mars Hill Junior College, August 14, 1922
Mars Hill College began a senior college program with the junior year class in the year of 1962
Fred B. Bentley, president

Board of Trustees

Mrs. J. Thomas Alexander, Chairman

Terms Expiring in 1980

Mrs. J. Thomas Alexander, Statesville
W. Otis Duck, Mars Hill
C.C. Harrell, Morganton
Carl Meares, Fair Bluff
Jack Noffsinger, Winston-Salem
Robert L. Rowe, Marion
Romulus Sparks, Charlotte
Mrs. W. K. Sturdivant, North Wilkesboro

Terms Expiring in 1981

Mrs. J. Leonard Baker, Marshall
Hugh Borders, Spruce Pine
Kyle Carver, Leicester
Webb Ellis, Asheville
James C. Jacobs, Franklin
J. Alvin Philpott, Lexington
Edwin D. Powell, Sr., Mount Holly
Ralph H. Ramsey, Brevard
Leonard Tilson, Winston-Salem

Terms Expiring in 1982

Walter W. Baucom, Chapel Hill
Richard Bullard, III, Charlotte
Sebren H. Cannon, Valdese
Benjamin F. Knott, Charlotte
Robert Mann, Boone
Harold McDonald, Albemarle
L. Burton Stanford, Asheville
John B. Walker, Jr., Marion
Kenneth I. Zimmerman, Winston-Salem

Terms Expiring in 1983

Ed Beach, Lenoir
G.T. Cornwell, Morganton
C.O. Ellis, Burnsville
Allen Laymon, Wilmington
Mrs. Burgess P. Marshbanks, Jr., Lillington
Mrs. Leo Pendergrass, Mars Hill
Jimmy M. Piercy, Conover
J. Euel Taylor, Waynesville
Ernest C. Teague, Mars Hill
C.C. Wall, Sr., Lexington

Meredith College

Incorporated as Baptist Female University of North Carolina, February 27, 1891
Opened for students, September 27, 1899
By legislative enactment became Baptist University for Women, January 20, 1905
Became Meredith College by legislative enactment, January 24, 1911
John E. Weems, President

Board of Trustees

Seby B. Jones, Chairman

Terms Expiring in 1980

C.C. Barefoot, Benson
Luther Brewer, Cary
Mary Frances Davis, Lincolnton
Carrie Howell, Weldon
George McCotter, Lillington
Mary Virginia Poe, Charlotte
Jack A. Rigney, Raleigh
Claude B. Williams, Jr., Durham
Dorman L. Williams, Winston-Salem

Terms Expiring in 1981

C. David Blanton, Marion
Robert E. Bryan, Jr., Fayetteville
Daniel M. Deaton, Jr., Charlotte
Laura W. Harrill, Raleigh
Everett L. Henry, Lumberton
Chauncey Hoke Leggett, Hobgood
David Russell Parnell, Parkton
Annie Lucile Reed, Kinston
Mary Seagroves Williams, Currie

Terms Expiring in 1982

Cline Borders, Shelby
J.L. Collier, Whiteville
Shearon Harris, Raleigh
Katherine W. Hodgin, Greenville
Seby B. Jones, Raleigh
Bruce Rabon, Fallston
J.C. Stanley, Carthage
John Stone, Southern Pines
Linda Thompson, Mt. Gilead

Terms Expiring in 1983

Hugh G. Ashcraft, Charlotte
David M. Britt, Raleigh
Eleanor Davis, Winston-Salem
Jonathan Gullick, Belmont
L.H. Hance, Eden
Margaret Parker, Winston-Salem
L. Gordon Sinclair, Raleigh
Jack A. Sneeden, Wilmington
Earl W. Spangler, Shelby

Wake Forest University

Opened as Wake Forest Institute, February 3, 1834
Chartered as Wake Forest College, Wake Forest, December 28, 1838
Bowman Gray Medical School of Wake Forest College, Winston-Salem, officially opened, July 1, 1941, and the first class of students began work, September 10, 1941
Wake Forest College authorized by special session of Convention meeting in Greensboro, July 30, 1946 to move to Winston-Salem
First session in Winston-Salem began with the summer term, June 18, 1956
Wake Forest College became a university June 12, 1967
J.R. Scales, President

Board of Trustees

Colin Stokes, Chairman

Terms Expiring in 1980

A. Douglas Aldrich, Gastonia
M. Alexander Biggs, Rocky Mount
Howard Bullard, Fayetteville
Mrs. E. Reed Gaskin, Charlotte
Weston P. Hatfield, Winston-Salem
James R. Helvey, III, Lexington
Sara Page Lewis, Charlotte
J. Robert Philpott, Lexington
D.E. Ward, Jr., Lumberton

Terms Expiring in 1981

E. Lee Cain, High Point
Gloria F. Graham, Wilson
Ray K. Hodge, Kinston
James L. Johnson, Rowland
Hunter Moricle, Reidsville
W. Linville Roach, Greensboro
Colin Stokes, Winston-Salem
Charles Tanner, Garner
Richard A. Williams, Maiden

Terms Expiring in 1982

Joseph Branch, Raleigh
Dewey H. Bridger, Jr., Bladenboro
Mrs. James T. Broyhill, Lenior
C. Frank Colvard, Jr., West Jefferson
Robert A. Culler, High Point
Manuel E. Cunnup, Greensboro
Charles C. Davis, Farmville
John D. Larkins, Trenton
William W. Leathers, III, Rockingham

Terms Expiring in 1983

Charles W. Cheek, Greensboro
Thomas H. Davis, Winston-Salem
C.C. Hope, Jr., Charlotte
John M. Lewis, Raleigh
Pete Lovette, Wilkesboro
Claude A. McNeill, Jr., Elkin
Mary Lide Morris, Burlington
Dale Simmons, Mt. Airy
Lonnie Williams, Wilmington

Wingate College

Authorized as Wingate School by Union Baptist Association, 1895
Opened, 1896; Chartered 1897
In early days operated and controlled by trustees from the Union and surrounding Baptist associations
Became a junior college in 1923
In 1949 the trustees were first appointed by the Baptist State Convention of North Carolina
Became a senior college in 1977
Thomas E. Corts, President

Board of Trustees

W.T. Harris, Chairman

Terms Expiring in 1980

Mrs. W.L. Bingham, Lexington
W.T. Harris, Charlotte
Raiford Miller, Concord
Thomas B. Rushing, Marshville
Mrs. J. Vernon Shields, Robbins
Dale O. Steele, Burlington
Jarvis A. Warren, Charlotte

Terms Expiring in 1981

Robert H. Allen, Sr., Greensboro
Mrs. Philip S. Boone, Raleigh
Paul J. Helms, Monroe
Fulton A. Huntley, Wadesboro
Coy C. Privette, Kannapolis
Nelson Squires, Kelly
William H. Swan, Mt. Gilead

Terms Expiring in 1982

S. Lawrence Childs, Jr., Charlotte
R.W. Crutchfield, Kannapolis
E.D. Gaskins, Monroe
L.L. Helms, Wingate
Andrew M. Lang, Morganton
Edward Lowder, Siler City
Richard A. Taylor, Monroe

Terms Expiring in 1983

C.C. Dickson, Jr., Charlotte
J. Grady Faulk, Pineville
Bobby R. Garner, Denton
H. Clark Goodwin, Albemarle
Thomas W. Lambe, Jr., Winston-Salem
Mrs. Jesse Mann, Coats
Lloyd Y. Thayer, High Point

Convention Auxiliaries And Organizations

Woman's Missionary Union

Auxiliary to the Baptist State Convention

Executive Board Officers

Mrs. J. Frank Gilreath, Jr., Charlotte ..... President
Mrs. Hoyle Allred, Gastonia ..... First Vice-President
Mrs. J. Kyle Graybeal, Cary ..... Second Vice-President
Mrs. Ronald Sneed, Raleigh ..... Recording Secretary
Mrs. C. Van Teague, Hickory ..... Assistant Recording Secretary

North Carolina Baptist Directors of Missions

Officers for 1980

Hugh Borders, Mitchell ..... President
Earl Pym, Three Forks ..... First Vice-President
Tom Faircloth, Dan Valley ..... Second Vice-President
Clyde Davis, Eastern ..... Third Vice-President
W.C. McKinney, Brushy Mountain ..... Secretary-Treasurer
Cline Borders, Kings Mountain ..... Public Relations
Tony Brewington, Burnt Swamp ..... Music Director
Lewis Ludlum, Winston-Salem ..... Historian

North Carolina Baptist Pastors' Conference

Officers for 1980

Vernon Williams, Pleasant Garden ..... President
Charles Lemley, Mebane ..... Vice-President
Vincent Wall, Wilmington ..... Treasurer

North Carolina Baptist Men

Officers for 1980

Donald Greene, Hickory ..... President
Ernest Stines, Canton ..... Vice-President
William Poe, Charlotte ..... Vice-President
Robert Hickman, Bladenboro ..... Vice-President
John Freeman, Raleigh ..... Secretary
Willard Finch, Winterville ..... Mission Study Leader
Archie Jones, Raleigh ..... Mission Action Leader
Harold Causby, Shelby ..... Mission Stewardship Director
Bob Foy, Charlotte ..... Royal Ambassador Director

North Carolina Baptist Religious Education Association

Officers for 1980

Larry Austin, Greensboro ..... President
H.E. Barkley, Winston-Salem ..... Vice-President
Phil Stone, Wilkesboro ..... Secretary-Treasurer

North Carolina Baptist Music Conference

Officers for 1980

Bud Kirby, Statesville ..... President
Bill Rotan, Asheboro ..... First Vice-President
Joe Dell Rust, Elkin ..... Second Vice-President
Marian Epps, Charlotte ..... Secretary-Treasurer

North Carolina Baptist Ministers' Wives Conference

Officers for 1980

Mrs. Tommy Hayes, Ahoskie ..... President
Mrs. Howard Beard, Coats ..... Vice-President
Mrs. Kenneth Thornton, Clayton ..... Secretary-Treasurer
Mrs. B.E. Pledger, Colerain ..... Publicity

Southern Baptist Convention Officers And Representatives

President: Adrian Pierce Rogers, Box 4837, Bellevue & Jefferson, Memphis, Tennessee 38104

First Vice-President: Abner Vernon McCall, Baylor University, Waco, Texas 76703

Second Vice-President: Alfred Donald Touchton, Box 22, 402 E. Windhorst Road, Brandon, Florida 33511

Recording Secretary: Martin Bird Bradley, 308 Bramblewood Nashville, Tennesse 37211

Registration Secretary: Lee Porter, 919 Longstreet Circle, Brentwood, Tennessee 37027

Treasurer: Harold Clark Bennett, 460 James Robertson Pky., Nashville, Tennessee 37219

North Carolina Representatives on SBC Boards, Commissions And Committees

Executive Committee

George McCotter, Lillington; Allen A. Bailey, Charlotte; John M. Lewis, Raleigh; Mrs. Gilmer Cross, Lexington; Gene L. Watterson, Shelby.

Foreign Mission Board

Mrs. Thomas C. Womble, Clemmons; W. Henry Crouch, Charlotte; Mrs. J.E. Collette, Winston-Salem; Ray W. Benfield, Greensboro; Albert Leath, Jr., Cherryville.

Home Mission Board

Richard S. Eskew, Yadkinville; Carl E. Bates, Charlotte; Mrs. James S. Potter, Matthews; Mrs. James R. Gates, Cary; J. Harold Craig, Durham.

Sunday School Board

Alton G. Elmore, Edenton; Billy T. Mobley, Hickory; T. Marshall Collins, Jr., Raleigh; Norman A. Wiggins, Buies Creek; Alton H. McEachern, Greensboro.

Annuity Board

J. Edwin Hunter, Statesville; Thomas L. Cashwell, Raleigh; Robert Clifton Mann, Boone; J.W. Shearin, Jr., Winston-Salem; Charles W. Cheek, Greensboro.

Southern Baptist Theological Seminary

Linville Roach, Greensboro; James C. Cammack, Fayetteville; John E. Lawrence, Raleigh.

Southeastern Baptist Theological Seminary

Paul Broyhill, Lenior; George Shinn, Raleigh; Mrs. Doulgas Branch, Cary; Frank Campbell, Statesville; J.E. Collette, Winston-Salem; E.T. Vinson, Scotland Neck; Cecil W. Seagle, Charlotte; Harold E. Stinson, Winston-Salem; Edgar M. Wyatt, Raleigh; David M. Britt, Raleigh.

Southwestern Baptist Theological Seminary

W.J. Smith, Charlotte

New Orleans Baptist Theological Seminary

Max Craig, Jr., Stanley

Golden Gate Baptist Theological Seminary

William T. Mills, Hickory

Midwestern Baptist Theological Seminary

T. Robert Mullinax, Raleigh

Education Commission

Dwane R. Campbell, Elkin

Brotherhood Commission

Donald E. Greene, Hickory

Christian Life Commission

Julian Cave, Charlotte

Historical Commission

Marion D. Lark, Henderson

Radio and Television Commission

Tommy Joe Payne, Greenville

Stewardship Commission

Horace B. Whitley, Whiteville

Committee on Boards

Cecil E. Sherman, Asheville; Thomas C. Turrentine, Sylva.

Baptist World Alliance Officers

David Y.K. Wong, President, 7 Derby Rd., Kowloon, Hong Kong
Robert S. Denny, General Secretary
Headquarters: 1628 16th Street, N.W., Washington, D.C. 20009
Organized London, England, 1905. First session, London, England, July 11-19, 1905.
Last session, Stockholm, Sweden, 1975.
Next session—Toronto, Canada, 1980.

Constitution

PREAMBLE

For the declaration of its fundamental purposes and the permanent guidance and control of its activities, the body does adopt the folowing as its Constitution, to wit:

Article I. Name

The name of this body is the Baptist State Convention of North Carolina.

Article II. Purposes

The object of this Convention shall be to promote missions, evangelism, education, social services, the distribution of the Bible and sound religious literature, and to cooperate with the work of the Southern Baptist Convention.

Article III. Authority

While independent and sovereign in its own sphere, the Convention does not claim and will never attempt to exercise any authority over any other Baptist body, whether church, auxiliary organization, association, or Convention.

Article IV. Composition

The Convention shall be composed of:

A. Two messengers from each cooperating church and one additional messenger from each church for every hundred members or major fraction thereof, beyond the first one hundred members; provided, that no church shall be entitled to more than ten messengers. No one shall be a messenger who is not a member of a church cooperating with the Convention, and messengers must be duly elected by their churches; a cooperating church shall be one that supports any object of the Convention and which is in friendly cooperation with this Convention, sympathetic with its purpose and work; and

B. The officers of the Convention, the members of the General Board, the editor of the *Biblical Recorder* and the President of the Woman's Missionary Union.

Article V. Meetings

The Convention shall convene annually on Monday after the second Sunday in November no earlier than 6:30 PM and no later than 7:15 PM. In case of emergency or unusual circumstances, the General Board is empowered to change the time or place of meeting, cancel the sessions of the Convention, or call a special meeting by a vote of two-thirds of the members present when the vote is taken.

Article VI. Officers

The officers of the Convention shall be a President, a First-Vice President, a Second Vice-President, a Recording Secretary, an Assistant Recording Secretary, a General Secretary-Treasurer, three Trustees, and a Parliamentarian. The President shall appoint the Parliamentarian, who will serve during the term of the President.

The terms of the President, the Vice-Presidents, and Trustees shall commence at the conclusion of the annual sessions at which they are elected and continue until the close of the next annual session of the Convention; the terms of the Recording Secretary and the Assistant Recording Secretary shall commence on the first day of May following the annual session at which they are elected and continue until the first day of May in the following year. The President and Vice-President may not be elected for more than two consecutive terms. The election of all officers subject to annual election shall be on the afternoon of the first **full** day of the annual Convention, but the elections may be completed, if necessary, on the morning of the second full day. A vacancy in any of the above-mentioned offices, except that of President, occurring between sessions of the Convention may be filled by the General Board; such vacancies in the Presidency shall be filled by the Vice-Presidents succeeding to the office in order of their rank.

A. In cases of a vacancy in the office of General Secretary-Treasurer, the General Board shall nominate a man to the Convention to fill this office.

B. Opportunity shall be given to receive additional nominations from the floor of the Convention.

C. The man receiving the majority of votes cast shall be declared elected. Upon election, the General Secretary-Treasurer shall hold office for an indefinite period, with retirement to take effect based upon policies established by the Executive Committee and approved by the General Board.

D. In case the position of General Secretary-Treasurer becomes vacant between sessions of the Convention, the General Board, upon the recommendation of its Executive Committee, shall name an acting General Secretary-Treasurer to serve until the next regular session of the Convention.

The General Secretary-Treasurer is the chief executive officer of the General Board, the chief administrative and program officer of the General Board staff, the chief budget officer of the General Board staff, the chief professional adviser of the General Board and its committees, the secretary and treasurer of the General Board and the Convention, and one of the denomination's spiritual leaders, providing statewide guidance and inspiration.

The General Secretary-Treasurer and the President of the Convention shall serve ex officio without voting on all committees and aid by furnishing information, printed materials and needed guidance for the work of committees.

Article VII. Trustees of the Convention

The General Board shall nominate three trustees to be elected by the Convention in annual session. These trustees may succeed themselves, if nominated and elected, and will continue in office until their successors have been elected. The trustees shall hold title to the property of the Convention and convey and use the same as directed by the Convention, its General Board or Executive Committee. They shall execute obligations only in behalf of and as ordered by the Convention. They shall have the powers granted to trustees of religious societies by the laws of the State of North Carolina, but subject always to the limitations imposed by this Constitution and by action of the Convention, its General Board or Executive Committee. They shall require the Treasurer of the Convention to give suitable bond, with corporate security and in adequate amount as determined by the General Board, and they shall cause such bonds to be safely kept. Failure on the part of the Treasurer to maintain such a bond in force for as long a period as ten days shall authorize the trustees to remove him from office. The trustees shall make full, detailed reports to the annual session of the Convention and at other times if requested by the General Board. They shall safely keep the seal of the Convention and affix it only as authorized by the Convention, its General Board or Executive Committee. The seal shall be circular in form and shall bear the words:

"Trustees of the Baptist State Convention of North Carolina, Incorporated 1893. SEAL."

The trustees shall keep full minutes of all their meetings and preserve the same in permanent forms. They shall elect their own Chairman and Secretary. Any vacancy occurring in their membership between sessions of the Convention shall be filled by the General Board.

Article VIII. The General Board

A. **Membership**

1. One member shall be elected from the area of each District Association; one additional member from each District Association with a membership of 20,000 to 40,000; and one additional member from any District Association with a membership of more than 40,000; ten members-at-large to be elected, one from each region of the state, these ten to be nominated by the Convention Nominating Committee; with a limit of one member from any church and three members from any association.

2. The President and First and Second Vice-Presidents of the Convention shall be ex officio voting members of the General Board and its Executive Committee. These members, selected by virture of their Convention offices, shall not be used in determining the number of members from a District Association or church.

3. The General Secretary-Treasurer, the Recording Secretary, the State Woman's Missionary Union President, and the State Brotherhood President shall be ex officio non-voting members.

4. Members of the Executive Committee of the Southern Baptist Convention, from the Baptist State Convention of North Carolina who are not then serving as elected members of the General Board shall be non-voting, ex officio members of the General Board.

5. No one who is employed by any institution or agency of the Convention, whether the salary be total or supplemental, shall be eligible for membership on the General Board except as an ex officio member.

6. In the event a member moves from the association or region from which he was elected, his membership shall immediately terminate.

The membership of those moving from the state shall be terminated upon the date of the move from the state.

In the event a member fails to attend at least one meeting of the General Board in a calendar year, without giving due notice of his absence, his membership shall immediately terminate.

7. Any vacancy on the General Board occurring between annual sessions of the Convention may be filled upon recommendation of the Nominating Committee to the General Board. Those elected shall serve through the remainder of the calendar year. The Convention shall at its next regular annual session fill the vacancy for the unexpired term.

B. **Election**

1. The Nominating Committee, as directed by the By-Laws of the Convention and in keeping with Baptist policies and practices, shall present to the annual session a slate of nominees for election, and after opportunity for further nominations from the floor is given, the members shall be elected by the Convention in session.

2. Board members shall be elected for a term of four years with, as nearly as may be possible, one-fourth of the membership being elected at each annual session, provided, however, that any such board member who shall have been elected to fill a vacancy of less than two years, shall be eligible to be re-elected to a full term of his own.

C. **Powers and Functions**

Except as specifically limited by the Constitution, the General Board shall have the power to act for the Convention in the interim between sessions, and shall have general supervision of all agencies and institutions fostered and supported by the Convention.

Article IX. Institutions, Agencies and Councils of the Convention

A. **Institutions and Agencies**

1. **Educational Institutions**
   - a. Campbell University
   - b. Chowan College
   - c. Gardner-Webb College
   - d. Mars Hill College

e. Meredith College
f. Wingate College

2. **Social Service Institutions**
   a. Baptist Children's Homes of North Carolina, Inc.
   b. North Carolina Baptist Hospitals, Inc.
   c. North Carolina Baptist Homes, Inc.
3. **Agencies**
   a. Biblical Recorder, Inc.
   b. North Carolina Baptist Foundation, Inc.

B. **Trustees and Directors of the Convention's Agencies and Institutions**

The charter of every institution owned or supported in whole or in part by the Convention shall contain the following provisions.

1. The Baptist State Convention of North Carolina shall elect the trustees and directors of said corporation for terms of four years, except that the directors of the Baptist Foundation shall be elected for terms of five years. At the first election by the Convention, one-fourth of the board of trustees or directors shall be elected to serve for one year, one-fourth for two years, one-fourth for three years, and the remaining one-fourth for four years. At each subsequent regular annual session of the Convention, one-fourth of the board of trustees or directors of said corporation shall be elected by the Convention to succeed the members of said board retiring.

2. The trustees and directors shall be responsible to the Convention for the operation of its institutions in accordance with Baptist principles; report of work done and undertaken shall be made annually to the Convention; any change in the charter of any institution which would affect, alter or change the purpose of the institution or the relationship of the institution or its board of trustees to the Convention shall have the prior approval of the Convention. No program shall be inaugurated which might involve the Convention directly or indirectly in a debt, without securing the prior approval of the Convention.

3. The members of the board of trustees or directors of said corporation shall be residents of the State of North Carolina and members of churches cooperating with the Convention.

4. If for any reason a member of a board shall cease to be a member of a church cooperating with the Convention or shall remove his residence from the State, his membership on any board shall be thereby terminated. Any vacancy on a board may be filled by recommendation of the Nominating Committee to the General Board until the next regular annual session of the Convention, and the Convention shall at its next regular annual session fill the vacancy for the unexpired term. The board of trustees or directors of said corporation by affirmative vote of three-fourths of the entire membership given in regular annual meeting or in a special meeting called for the purpose, shall have the power to remove from office any trustee or director of such corporation for cause considered sufficient by such board, but only after reasonable notice to such trustee or director and op-

portunity to be heard by the board. The Convention shall have the right to remove any trustee or director for cause considered sufficient by the Convention, but only after reasonable notice to such trustee or director, and opportunity for him to be heard by the Convention. Notice of such contemplated action and hearing by the Convention may be given by the Executive Committee of the General Board of the Convention.

5. The trustees or directors of the institutions and agencies of the Convention shall be elected by the Convention after receiving nominations from the Convention's Nominating Committee or from the floor. The trustees and directors of all institutions owned and supported by the Convention shall make an annual report to the above committee of all vacancies to be filled.

6. The members of the boards of trustees and directors of the institutions and agencies of the Convention shall be distributed as widely as practicable. The term office of a trustee who has not resigned, died, become disqualified, or been removed shall not expire until his successor shall have been elected and qualified.

No individual shall serve on the board of an institution or agency who is at the same time holding membership on the board of any other institution, agency, or on the General Board. No individual who is employed by an agency or institution of the Convention, whether the salary be total or supplemented, shall serve on the board of trustees of any agency, institution, or General Board.

C. **Agencies**

1. **Biblical Recorder, Inc.**

The *Biblical Recorder* is the journal of the Baptist State Convention of North Carolina. According to its charter, the publication is "to maintain and safeguard the inalienable rights and privileges of a free press, these rights and privileges being consistent with the traditional Baptist emphasis upon the freedom, under Christ, of both the human spirit and Baptist churches." The *Biblical Recorder* shall be operated by sixteen directors who shall serve four-year terms. One-fourth of the directors shall be elected annually by the Convention.

2. **North Carolina Baptist Foundation, Inc.**

The Baptist Foundation shall be operated by fifteen directors who shall serve for five-year terms. One-fifth of the directors shall be elected annually by the Convention. The purposes of the Foundation shall be to receive, hold and administer donations of money and property which charitable-minded persons may leave to it from time-to-time.

D. **Councils of the Convention**

1. **Council on Christian Higher Education**

The Council will work with the Executive Secretary of the Council to provide an effective program for the six Baptist colleges, without in any way hindering the trustee operation of any one of them.

a. The Council shall be composed of the members of the General Board comprising the Christian Higher Educa-

tion Committee, together with the president, dean, and chairman of the trustees of each of the colleges and universities receiving funds from the Convention, and as ex officio members: the General Secretary-Treasurer of the Baptist State Convention, the President of the Baptist State Convention, the President of the General Board, the President of the Woman's Missionary Union, and the Executive Secretary of the Council on Christian Higher Education. The chairman of the General Board Committee on Christian Higher Education shall be president of the Council. The duties and powers of the Council shall be fixed by the By-Laws of the Convention.

b. Representatives on the Council from the colleges will not have voting power in the allocations of funds. No member of the Council who occupies a salaried position with the Convention or its institutions or its auxiliary shall have a vote on appropriations that may be made to the institutions; and all appropriations agreed upon shall be subject to the approval of the General Board.

2. **Council on Christian Social Services**

The Council will work with the Executive Secretary of the Council on Christian Social Services in order to provide a well-integrated program for Children's Homes, Homes for Aging, and the Hospital, without in any way hindering the independent operation of each.

a. The Council shall be composed of the members of the Christian Social Services Committee of the General Board; the President of the Baptist Children's Homes of North Carolina, Incorporated; the Superintendent of North Carolina Baptist Homes, Incorporated; the President of the North Carolina Baptist Hospitals, Incorporated; the Presidents of the Boards of Trustees of these institutions; the General Secretary-Treasurer of the Convention; the President of the General Board; the President of Woman's Missionary Union; and the Executive Secretary of the Council on Christian Social Services. The chairman of the General Board Committee on Christian Social Services shall be President of the Council. The duties and powers of the Council shall be fixed by the By-Laws of the Convention.

b. Representatives on the Council from the institutions will not have voting power in the allocation of funds. No member of the Council who occupies a salaried position with the Convention or its institutions or its auxiliary shall have a vote on appropriations that may be made to the institutions; and all appropriations agreed upon shall be subject to the approval of the General Board.

3. **Council on Christian Life and Public Affairs** (20 regular members, 7 ex officio)

a. Eight members from the General Board. Chairman of this committee shall be one of the eight members of the General Board, a member of the Executive Committee of the General Board, and President of the Council on

Christian Life and Public Affairs.

b. Twelve additional members elected from over the state on a four-year rotating basis to be named by the Committee on Nominations and elected by the Convention.

Four of the twelve are to be from the staff and faculty of Southeastern Seminary, North Carolina Baptist Social Service Institutions, and North Carolina Baptist Colleges and Universities. The other eight are also to have an interest and understanding in the field of practical Christian living.

c. There are to be seven ex officio members. They are: President of the General Board, General Secretary-Treasurer, Director of the Council, Editors of the *Biblical Recorder* and *Charity and Children,* and two college students elected by the state student convention for a two-year term.

d. Representatives on the Council from the institutions will not have voting power in the allocation of funds. No member of the Council who occupies a salaried position with the Convention or its institutions or its auxiliary shall have a vote on appropriations that may be made to the institutions; and all appropriations agreed upon shall be subject to the approval of the General Board.

e. The Council shall have an Executive Committee with authority to carry on the work of the Council between regular sessions. The Executive Committee shall be composed of the Executive Secretary of the Council, the President of the Council, and three members-at-large elected by the Council.

Article X. Concerning Debts

All borrowing by the Convention for its own use, or for its institutions or agencies, or borrowings by any institution or agency of the Convention, the payment of which would require an extention of time beyond the close of the subsequent fiscal year, shall be authorized only on the following terms and conditions.

A. The General Board shall have authority to borrow money in anticipation of current revenue, provided that any unpaid balance of such borrowing at the end of the current fiscal year shall be provided for in and made a part of the budget for the subsequent fiscal year.

B. Neither the Convention, nor any institution or agency, owned or supported in whole or in part by the Convention, shall accept or receive, directly or indirectly, any gift, grant, or aid from the Federal or State governments or any governmental agency, except for definite and full services rendered by the institution or agency and by and with the approval of the Convention or its General Board.

C. No institution or agency of the Convention shall encumber its property or change its status with respect to the Convention without authority from the Convention. Institutions and

agencies of the Convention, subject to the approval of the General Board, shall have authority to borrow money in anticipation of current revenue, provided that any unpaid balance of such borowing at the end of the current fiscal year shall be provided for in and made a part of the budget for the subsequent current year.

D. Any and all resolutions which propose the borrowing of money shall set forth all pertinent facts and a definite schedule for repayment. Such requests shall be sent to the Executive Committee or General Board by October 1, of each year for recommendation to the Convention. These recommendations shall be included in the General Board's report and subject to the rules concerning the adoption of this report.

1. Notice of any and all contemplated borrowings shall appear in the *Biblical Recorder* in three separate issues in advance of the meeting of the Convention during which it is proposed that action be taken.

Article XI. Fiscal Year

The Convention's fiscal year shall close on December 31.

Article XII. Adoption or Termination of Activities; Establishment or Termination or Severance of Institutions, Agencies or Councils

A. **Adoption or Termination of Activities**

Proposals concerning a new work or activity not already being carried on by the Convention or termination of any current work or activity shall be presented to the Institution, Agency or Council concerned. If the new work shall not be undertaken for lack of funds, lack of authority, or for any other reason, or if the current activity shall not be terminated as requested, the proponent may present the same to the Convention at its regular meeting as set forth hereinafter in Paragraph C.

B. **Establishment or Termination or Severance of any Institution, Agency or Council**

Proposals concerning the establishment of a new Institution, Agency, or Council, or the termination or severance of any Institution, Agency or Council shall be presented to the Convention in annual session. If the Convention, by majority vote, agrees that the proposal should be further considered, the procedures of Paragraph C below shall be favored.

C. **Proposal Referred to General Board**

Upon presentation of a proposal of Paragraph A above, or upon the vote of the Convention to further consider a proposal under Paragraph B above, the Convention president shall refer the proposal to the General Board for a detailed study. No final action on any such proposal shall be taken at the Convention at which such proposal is first made.

Article XIII. Woman's Missionary Union

The Woman's Missionary Union of North Carolina is recognized as an auxiliary of this Convention whose accomplishments and potentialities in good works are appreciated as being of immeasurable power to our Christian cause.

Article XIV. Relationship with Wake Forest University

A. **Application of Article XIV**

In recognition of certain unique aspects of the relationship of Wake Forest University (The "University") with the Convention, this Article XIV shall be the only Article of this Constitution which shall apply to the University and this Article XIV shall apply only to the University, except as otherwise expressly provided in this Article XIV.

B. **The Nature of the Relationship between the Convention and the University**

The University shall be an institution related to the Convention by means of a mutally agreed upon covenant. The Convention and the University acknowledge that they are bound together by a covenant growing out of a basic commitment to God and to each other. This covenant is not static but dynamic. It is to be constantly re-examined, revised and kept workable as the fundamental basis for the continuing relationship between the Convention and the University. Reference is made to the Report of the General Board of the Convention at the 1979 annual session for the text of the covenant pursuant to which this Article XIV is adopted.

C. **Composition of the Board of Trustees of the University**

Two-thirds (24) of the thirty-six (36) members of the Board of Trustees of the University will be selected from the membership of any Baptist church cooperating with the Baptist State Convention of North Carolina, provided each maintains residence in the State of North Carolina. One-third (12) of the members of the Board of Trustees may be men and women of any evangelical Christian denomination and need not be residents of the State of North Carolina. All trustees nominated will be qualified men and women who will assist the University in the shaping of its goals, policies and practices in accordance with Christian ideals.

D. **Term of Office and Succession**

The term of office of each trustee shall be four (4) years, shall begin on January 1 following the meeting of the Convention at which the trustee was elected, and shall end on December 31 following the Convention at which his or her successor was elected unless sooner terminated and except in the case of elections to fill vacancies. Except as provided in Article IX, Section F. of the By-Laws, a trustee shall not be eligible to serve a continuous term of more than four (4) years unless the trustee shall have been elected to fill a vacancy of less than two (2) years,

in which case the trustee shall be eligible for re-election to a full four (4) year term. A trustee is eligible for re-election to one or more additional full four (4) year terms provided a period of not less than twelve (12) months separates the end of his or her last term and the beginning of any additional term.

E. **Contributions to the University**

Effective January 1, 1981, Cooperative Program funds of the Convention will be remitted to the Univesity at the sole discretion of each church cooperating with the Convention. Each church may, upon the remittance of Cooperative Program funds instruct that Wake Forest receive or not receive 6.04% of its Cooperative Program contribution, such 6.04% being the share of the University for 1979. The University will not be included as part of the Convention's budget, except as a contingency item. In keeping with Convention policy, designated gifts for the University will be remitted to the University in addition to Cooperative Program funds approved by churches.

F. **Reports to Convention and Solicitation of Churches**

The University will report annually to the Convention concerning work done and undertaken. The University will solicit funds from churches in a manner that is consistent with the recommendation of the Mission Support Commission adopted by the Convention in 1977, but may encourage churches to instruct the Convention that the University shall receive the current share (6.04%) of their Cooperative Program contributions.

G. **Miscellaneous**

The provisions of subsection D.1. a of Article IX and of subsection D.3. b of Article IX of this Constitution shall be deemed to apply to and include the University.

Article XV. Amendments

This Constitution may be changed or amended on the second full day of any annual session of the Convention by a two-thirds vote of the registered messengers present when the vote is taken, provided that notice of any and all amendments to the Constitution shall appear in the *Biblical Recorder* in two separate issues in advance of the meeting of the Convention in which the proposed action is to be taken.

Article XVI. Validate

The adoption of this new Constitution shall not invalidate any action validly taken by or in behalf of the Convention or any of its institutions or agencies prior to the date this new Constitution becomes effective.

Bylaws

The work of the Convention shall be governed by the following by-laws:

I. Duties of Officers of the Convention

A. **The President**

The president shall preside over the deliberations of the Convention and discharge such other duties as are imposed upon him by the convention or as are incumbent on the presiding officer of a deliberative body. He shall in advance of the meeting of the Convention and with the assistance of the vice presidents appoint a Committee on Enrollment consisting of nine members and a Committee on Committees consisting of fifteen members, four of whom shall come from the previous Committee on Committees, no later than May 1. He may appoint other committees when so directed by the body. He shall also serve ex officio as a voting member of the General Board and its Executive Committee. he shall also serve as an ex officio non-voting member of all Convention committees.

B. **The Vice-Presidents**

1. In the event of the death of the President or his incapacity to serve the Vice-Presidents shall succeed him in the order of their rank; and so succeeding shall have and discharge the duties incumbent upon the President.

2. They shall assist the President in naming those Convention Committees for which he is responsible and shall serve ex officio as voting members of the General Board and its Executive Committee.

C. **The Recording Secretary**

The Recording Secretary shall record and preserve the proceedings of the Convention and shall prepare the copy for printing.

The Assistant Recording Secretary will assist the Recording Secretary and in case of illness or death of the Recording Secretary during a Convention year, he will succeed him to the office of Recording Secretary.

D. **The General Secretary-Treasurer**

1. The General Secretary of the Convention shall promote the whole program of the Convention, including Missions, Evangelism, Higher Education and Social Service, and may serve as adviser to all the institutions, agencies, and committees of the Convention. He shall work under the direction of and be subject to the authority of the General Board; and shall have administrative supervision of such work as shall be assigned to him by the Convention or its General Board.

2. In carrying out the responsibilities of each and all these functions, the General Secretary-Treasurer shall:

a. Coordinate and evaluate General Board programs with the help of the General Board and its Executive Committee;

b. Advise and otherwise assist the General Board, the Convention and their committees and subcommittees, including the provision of direct staff help in planning meetings, preparing agenda, presenting analyses, facts, and recommendations;

c. Plan, coordinate and supervise the entire budgetary process (formulation, authorization and administration) under the direction of the Executive Committee and, where appropriate, the Convention;

d. Assume responsibility for the administration, coordination and direction of General Board staff, including the recommendations of all divisions and department heads, organization of professional staff, development of professional staff position descriptions, and preparation of personnel policies;

e. Encourage staff members to make their fullest contribution to the work of the Baptist State Convention of North Carolina;

f. Work on a cooperating basis with the heads of all Boards and Agencies of the Convention;

g. Promote participation in and support for all North Carolina Baptist and Southern Baptist Convention programs and represent the General Board, as appropriate, to the denomination and the public.

3. As Treasurer, he shall receive all funds sent him for the objects of the Conventions, and make acknowledgements of the same in the manner as the General Board may determine for the faithful performance of his duties. He shall sign all checks which shall be countersigned by the Business Manager and Comptroller. However, in the event that either is unable to perform his duty because of disability or other cause, the Executive Committee shall designate someone to sign checks on behalf of either officer, all of whom shall be bonded in such amount as shall be determined by the General Board. He shall forward at least once a month all contributions to their destinations. He shall make an annual report of his receipts and disbursements which shall be published in the minutes of the Convention, and upon retiring from his office, he shall deliver to his successor all money, papers, books and other property belonging thereto.

4. As General Secretary he shall supervise the work of administrative assistants, the Director of the Office of Public Relations, the Director of the Office of Stewardship and Cooperative Program Promotion, and the Director of the Department of Pastor/Church Relations.

E. **The Parliamentarian**

The Parliamentarian shall advise and assist the Presiding Officer of the Convention with respect to all matters involving proper parliamentary procedure. The Rules of Order for the Convention shall be those laid down in Robert's "Rules of Order," but in cases where the meaning may not be clear the President shall exercise his discretion, subject to appeal to the Convention.

II. Duties of the Committees

Membership on Convention committees shall not bar one from serving as a member of the General Board, or as a director of any agency of the Convention, or as a trustee of any institution of the Convention.

Vacancies occurring in committees between sessions of the Convention shall be filled through appointment of the Convention President.

Nothing contained in reports to the Convention shall be construed as an action of the Convention except the recommendations which are definitely listed and adopted by the Convention.

The committees of the Convention shall be divided into three categories:

A. Those appointed by the President and Vice-Presidents in advance of the meeting of the Convention.

1. THE COMMITTEE ON ENROLLMENT consisting of nine members whose duties it shall be to provide registration cards for messengers and visitors and have them in a suitable place several hours before the meeting of the Convention. This committee shall make a report to the assembled messengers upon the call of the President, and shall serve as a committee on credentials.

2. THE COMMITTEE ON COMMITTEES whose duty it shall be to nominate for election by the Convention the committees listed under sections B and C below, and such other committees as may be assigned to it.

It is desirable that at least 25 percent of members nominated to all committees of the Convention shall come from churches with a resident membership under 400. No one shall be nominated to serve on more than one committee at the same time. It is desirable that no church shall have more than six (6) members serving at one time on committees. Any addition beyond (6) must be individually justified by the Committee on Committees to the Convention.

B. Those to report at the next regular session of the Convention.

1. THE COMMITTEE ON RESOLUTIONS consisting of fifteen members, ten of whom shall be nominated by the Committee on Committees and elected by the Convention, to serve during the succeeding year and to report at the next regular session of the Convention. The five other members should be from the General Board with at least two of the five from the Executive Committee. These five should be named by the Executive Committee after the organization meeting in January of each year.

All resolutions presented to the Convention shall be referred to the Committee on Resolutions, except that by a two-thirds vote of the messengers present on the second day of the Convention, the rules may be suspended and a resolution be taken up for immediate consideration.

Those who plan to present resolutions to the Convention for consideration are urged to submit a copy of the resolution to the Committee well in advance of the Convention. This will not only give the Committee more adequate time to consider the resolutions, but will also make it possible to print the proposed resolutions in the Book of Advance Reports.

2. THE COMMITTEE ON NOMINATIONS, consisting of fifteen members, five of whom shall rotate off each year. Their term of office shall begin with the adjournment of the Convention at which they are elected and shall terminate upon adjournment of the Convention at which their successors are elected. No member shall be eligible to succeed himself after serving three consecutive years. No person employed by the General Board or an agency or institution of the Convention shall serve as chairman of this committee.

It is desirable that the Convention shall nominate at least 25 percent of the members to the various boards, agencies and institutions from churches with resident membership under 400. No one shall be nominated to serve on more than one board at the same time. They shall also nominate members for vacancies for the twelve (12) members-at-large of the Council on Christian Life and Public Affairs and such other nominations as may be delegated to the Committee of the Convention. It is desirable that no church shall have more than six (6) members serving at one time on Convention boards. Any addition beyond six (6) must be individually justified by the Nominating Committee to the Convention.

a. The Committee shall begin to function upon election. It shall meet as often as needed to prepare recommendations for vacancies and shall begin not later than July 1 to prepare recommendations for the annual meeting of the Convention.

b. This committee shall invite through letter the institutional and agency heads and associational leadership to submit recommendations for vacancies for their respective institutions, agencies or General Board occurring annually or between annual sessions of the Convention. The Committee shall invite individuals through the *Biblical Recorder* to submit recommendations. All recommendations shall be accompanied by biographical material. All such materials shall be kept by the Chairman of the Nominating Committee during the period of his active work up to and until the time of the Convention. After the Convention has taken action on nominations, the Chairman will forward all biographical materials to the new Chairman of the Committee on Nominations.

c. When the Committee meets to do its work, it shall give careful consideration to those who have been recommended from the various sources indicated above, but it

will be free to follow its own best judgement in making recommendations to the Convention or the General Board. The Committee should strive to select and nominate the best representatives of our Convention from the vast resources available to the Baptists of North Carolina. Special emphasis should be given to:

(1) Stability of effective leadership, thus assuring the continuous work of Baptists.

(2) Demonstrated active churchmanship, thus assuring effective Baptist State Convention representation.

(3) A cross-section of membership, thus assuring representation of churches and various sizes and types, a variety of professional and educational backgrounds, geographical areas, different age groups, and both lay persons and ministers. It is desirable to avoid the concentration of leadership in too few places.

d. Consent of the nominee to serve shall be secured by the Committee prior to the recommendations to the Convention or the General Board.

e. The full report of the Committee shall be published in the *Biblical Recorder* at least one week prior to the annual meeting of the Convention.

3. THE COMMITTEE ON CONVENTION PROGRAM, consisting of nine members, three of whom shall rotate off each year. Their terms of office shall begin at the adjournment of the Convention at which they are elected and shall terminate upon the adjournment of the Convention at which their successors are elected. No member shall be eligible to succeed himself after serving three consecutive years or one full term. This committee shall be responsible:

a. For the program of the Annual Meeting of the current year and preliminary plans (speakers and theme) for the next Annual Meeting.

b. For all other matters in connection with the Annual Meeting not provided for in the Constitution and By-Laws.

4. COMMITTEE ON LOCAL ARRANGEMENTS consisting of nine. This committee shall be responsible for:

a. Supervising all arrangements with the local auditorium including the securing of typewriters, telephones, furniture and needed equipment for the sessions of the Annual Meeting.

b. Working with Convention staff, Program Committee, and Enrollment Committee of the Convention in arranging for display booths, sound system and other arrangements necessary for the sessions of the Convention.

5. THE COMMITTEE ON MEMORIALS consists of five members. They shall prepare a report memorializing ministers and lay leaders of the Baptist State Convention who died since the publication of the previous Convention Annual. They shall recommend names of those to whom the Annual of the Convention is to be dedicated.

The Committee may make recommendations to the Executive Committee of those persons to be memorialized who died after the close of the Convention and prior to publication of the Annual.

6. THE HISTORICAL COMMITTEE, consisting of twelve members, four of whom shall rotate off each year. A member having served a full three-year term shall not be eligible to succeed himself.

This committee shall recommend appropriate measures for the preservation of Baptist history. It shall seek to preserve the minutes and records of all Baptist bodies, churches, associations, and conventions, historical manuscripts, printed materials, including correspondence and museum objects. It shall encourage the writing and publication of high-standard histories of individuals, churches, associations and conventions. It shall recommend what historic sites, including buildings, should be properly marked and preserved when these are related to Baptist history. It shall work in close collaboration with the historical researcher employed jointly by the Baptist State Convention and Wake Forest University, who works directly with the Baptist Collection in the Wake Forest University Library. The committtee shall report annually to the Baptist State Convention and shall cooperate with the Historical Commission of the Southern Baptist Convention.

7. THE COMMITTEE ON PLACE AND PREACHER, consisting of nine members. This committee shall recommend the preacher for the next annual session of the Convention and be responsible for recommending to the Convention a place of meeting for at least two years in advance; and should consider proper accommodations and the size of the auditorium which is available.

8. THE COMMITTEE ON TRUSTEE ORIENTATION, consisting of nine members, three of whom shall rotate off each year. Their terms of office shall begin at the adjournment of the Convention at which they are elected and shall terminate upon the adjournment of the Convention at which their successors are elected. No member shall be eligible to succeed himself after serving three consecutive years or one full term.

a. The committee shall be responsible for planning and promoting an annual orientation program for trustees and directors of Convention institutions and agencies.

b. The committee shall prepare a brief manual of instruction for use by trustees and directors of Convention institutions and agencies, and shall, as occasion requires, revise this manual.

9. THE PUBLICITY COMMITTEE, consisting of six members. Due to the peculiar character of this committee, members may be elected to succeed themselves as often as seems desirable.

It shall be the duty of this committee to plan for prop-

er news coverage of all sessions of the Baptist State Convention, to act as liaison group between the Convention and the press, to formulate and release news items growing out of the sessions of the State Convention, and in general to seek to promote good relations between the denomination and the public press.

10. THE COMMITTEE ON COOPERATION WITH GENERAL BAPTISTS, consisting of six members, two of whom shall be elected for a three-year term, two for a two-year term, and two for a one-year term. Once the committee has been organized, two persons should be nominated each year for three-year terms. The General Secretary-Treasurer, the President of the Convention, a college student, and the Director of the Department of Cooperation with General Baptists shall serve as ex officio members. These shall form a Joint Committee with a comparable group from the General Baptist Convention. This Joint Committee shall study and recommend periodically to their respective groups areas of cooperative work, activities and projects that will strengthen our common fellowship as well as advance the work of our Lord. The Joint Committee will serve in an advisory capacity to the Department of Cooperation with General Baptists.

C. Special Convention Committees.

When a special committee is called for, the Resolutions Committee shall study the situation to see if there is a committee or group already in existence which could appropriately attend to the matter proposed, and, if there is such a group, it shall, upon recommendation of the Resolutions Committee and vote of the Convention, be referred to them. Otherwise, the Resolutions Committee may recommend that a special committee be set up by the Convention.

III. Eligibility for Membership on the General Board on Boards of Trustees and Directors of Agencies and Institutions of the Convention

Members of the General Board and trustees and directors of any agency or institution of the Convention shall be members of churches cooperating with the Convention.

The term of office shall begin on January 1, following the meeting of the Convention at which members were elected; and shall end on December 31 following the Convention at which their successors were elected, unless sooner terminated.

In no case shall a member of any board serve a continuous term of more than four years, except the directors of North Carolina Baptist Foundation, in which case the continuous term shall not exceed five years, provided, however, that any such board member who shall have been elected to fill a vacancy of less than two years, shall be eligible to be re-elected to a full term of

his own. No individual who is employed by the General Board, an agency or institution of the Convention shall serve on the Board of trustees of any other agency or institution.

A member of a board of any institution or agency of the Convention having completed a full term of office shall not be eligible for re-election to membership on the same board until the lapse of one year, but shall be eligible for immediate election to membership on the board of any other institution or agency of the Convention.

IV. The General Board

A. Powers and Duties of the General Board.

1. The General Board shall have charge and control of all work of the Convention in the interim between sessions of the Convention, except those activities committed specifically by charter to the Boards of Trustees of its institutions and agencies. It shall have the power to act for the Convention in the interim between sessions of the Convention; and any action taken during the interim shall be binding on the Convention and reported fully to the Convention at its next session. It shall make and approve all appropriations. It shall have no power to contravene any action of the Convention nor to launch any new institutions. It may provide for the expansion of any phase of work which its income and resources may make possible. It shall have the responsibility of bringing to the Convention for its consideration recommendations concerning any phase of work that is being done or that should be undertaken in order that the Convention may have an overall picture of the total program of North Carolina Missionary Baptists. Upon any proposal being referred to the General Board under Article XII, paragraph C of the Constitution, the General Board shall structure a study that shall provide full information to the Convention, prior to its next regular meeting, including:

a. An analysis of the need for the activity, Institution, Agency or Council;

b. Alternate approaches available to the Convention;

c. A feasibility study, showing costs, both immediate and long-range; and

d. Availability or lack of resources.

2. The General Board shall make a report to the Convention of its activities during the year. The Board shall have its report printed and ready for distribution at the first session of the Convention, including reports from Education Institutions, Hospitals, Children's Homes, Homes for Aging, Baptist Foundation, Christian Higher Education Council, Social Services Council and all other agencies of the Convention.

3. Allocation of Funds. The General Board shall recommend to the Convention the budget allocations of Cooperative Program undesignated gifts for each object of the

Convention, and the amount of percentage of Cooperative Program funds to be allocated to Southern Baptist Convention causes.

4. Audit. The General Board shall employ a certified public accountant each year to make a complete audit of the books and accounts of the treasurer and comptroller, and it shall employ or cause to be employed a certified public accountant or accountants, to make annual audits of all institutions of the Convention.

A copy of the annual audit of the General Board and of each institution receiving funds from the Convention shall be presented to the General Secretary-Treasurer of the Convention; the audit of the General Board and a summary of the other audits shall be presented to the Recording Secretary not later than thirty days after the close of the fiscal year for inclusion in the Annual of the Convention and, at the discretion of the General Board, in the *Biblical Recorder*.

The Executive Committee of the General Board and the General Secretary-Treasurer shall have the authority to provide the forms which will indicate what items should appear in said summary.

B. The Organization of the General Board.

1. MEETINGS. The General Board shall meet on Tuesday and Wednesday following the fourth Sunday of January; on Tuesday and Wednesday following the fourth Sunday of May; on Tuesday and Wednesday following the fourth Sunday of September; and in cases of emergency at the call of the General Secretary-Treasurer and the President of the Board or by request from a majority of the General Board members.

2. OFFICERS. At the January meeting of the Board the following officers shall be elected and they shall serve until their successors are elected and qualified: a President, a Vice-President, and a Recording Secretary.

3. COMMITTEES OF GENERAL BOARD. At the January meeting all of the work of the General Board and Convention shall be organized and promoted under the following divisions:

a. Executive Committee
b. Business Management
   (1) Baptist Assembly
   (2) Building Operations
   (3) Caraway
   (4) Data Processing
   (5) Retirement Planning
c. Missions
   (1) Associational Development
   (2) Brotherhood
   (3) Chaplaincy and Language Missions
   (4) Church Extension
   (5) Cooperative Ministries and Seminary Extention

(6) Fruitland Bible Institute
(7) Special Ministries

d. Evangelism
(1) Youth and Renewal
(2) Evangelism Development

e. Church Programs
(1) Church Building Planning
(2) Church Training
(3) Church Music
(4) Cooperation with Woman's Missionary Union
(5) Sunday School

f. Christian Higher Education
(1) Administration and Finance
(2) Correlation and Instruction
(3) Christian Emphasis and Church-School Relations

g. Christian Social Services
(1) North Carolina Baptist Hospitals, Incorporated
(2) North Carolina Baptist Homes, Incorporated
(3) Baptist Children's Homes of North Carolina, Incorporated

h. Christian Life and Public Affairs
(1) Executive Committee
(2) Other Committees as needed

i. Youth and Campus Ministries
(1) Commuter Student Ministries and Career Development
(2) Specialized Student/Church Ministries
(3) Student Ministries
(4) Youth Ministry

j. Stewardship

k. Communications

l. Special General Board Committees
(1) Assemblies
(2) Fruitland
(3) Services Rendered

4. DESCRIPTION OF COMMITTEE FUNCTIONS. The General Board shall organize the following Councils and committees to assist in the planning and implementing of the work of the Convention as charged to the General Board.

The General Secretary-Treasurer and the Executive Committee shall name a Committee on Committees to nominate members of these committees and will present recommendations in the January meeting of the General Board.

These committees will meet for organizational purposes at the January meeting of the General Board and at other times as specified or as called by the committee chairman, the General Secretary-Treasurer or the division director.

General Board President and General Secretary-Treasurer shall serve as ex officio members of all committees.

a. Executive Committee

(1) To serve in a dual capacity as the General Board ad interim deciding on routine and emergency matters between sessions of the General Board, and as a survey and policy committee, reviewing correlating and recommending policies and programs to the General Board. The Executive Committee shall receive and thereafter recommend to the General Board all requests for change of status by a North Carolina Baptist college or university after first referring such requests to the Council on Christian Higher Education for study and report as the Council deems appropriate. It will initiate and recommend matters concerning business management, budget and finance. The Executive Committee shall also fix the compensation of all employees and salaried officers of the Convention. The Executive Committee shall receive and act on all recommendations concerning the employment, supervision and retirement of personnel. Retirement for personnel will be based upon policies established by the Executive Committee and approved by the General Board.

(2) The Committee shall be composed of the president of the General Board, the vice-president of the General Board, the president of the Convention, the first vice-president of the Convention, the second vice-president of the Convention, the chairmen of the Councils on Christian Higher Education, Social Services Institutions, Christian Life and Public Affairs, chairman of the Business Administration Committee, the six program advisory committee chairmen, and three members-at-large from the General Board.

The Executive Committee as constituted the year previous shall remain intact until the January meeting of the General Board at which the Executive Committee will be re-constituted.

(a) The Executive Committee shall have two subcommitteees to facilitate its work:

Budget and Finance Committee (composed of six members of the Executive Committee) shall handle program budget and finance matters and study, formulate and recommend general budget allocations. Final recommendation of the budget will come from the full Executive Committee. Since the Executive Committee represents every division of the work of the General Board and all of the institutions and agencies, it is the proper committee to recommend a budget each year.

Denominational Cooperation Committee (composed of the president, and first and second vice-presidents of the Convention) shall meet at such times as conditions warrant. They shall consider the work of the agencies and institutions of the state and Southern Baptist Conventions and recommend any policies that will improve coopera-

tion with these agencies and institutions and Woman's Missionary Union.

(b) Meetings of the Executive Committee shall be held at least once per quarter.

Once each year, not later than April, the Executive Committee shall invite heads of all agencies and institutions of the Convention to present written evaluations of their needs and requests, for the next fiscal year to the Budget and Finance Committee. Following this meeting, the Executive Committee shall prepare a budget to be presented to the General Board at the pre-Convention session of the General Board. Any changes caused by Convention action, or later needs may be made at the January meeting of the General Board.

The Executive Committee shall meet in special meeting on call of the General Secretary-Treasurer or the President of the General Board or both.

(c) The President of the General Board shall serve as chairman of the Executive Committee and ex officio member of its sub-committees.

(d) The Executive Committee will receive regular financial reports from the Business Manager and Comptroller. The Business Manager working with the Business Administration Committee will recommend bookkeeping and accounting policies, execute the financial instructions of the General Board regarding the appropriation of all funds received by the Convention and procedures to be used by staff members in purchase of supplies, program materials, and equipment.

b. The Business Management Committee.

The Commitee shall be composed of nine members (not necessarily members of the General Board) elected by the General Board. The members will serve on a rotating basis, and will include people with expertise in law, accounting, finance, insurance, management, and the ministry. Any member who misses two consecutive meetings without acceptable reason shall be automatically replaced.

The Committee is charged with two basic functions:

(1) An advisory committee to the division of Business Administration. The committee will counsel the director of business division in procedures of:

(a) Bookkeeping and accounting
(b) Financial reporting
(c) Annual audit
(d) Convention equipment maintenance and replacement
(e) Purchasing procedure by staff
(f) Insurance coverage on Convention's property

(2) Administration of the Convention's Emergency Fund.

The Emergency Fund will be placed with the North Carolina Baptist Foundaion, Incorporated, and administer-

ed so that funds can be made available for emergencies within 120 days.

Anticipated sources of income for the Emergency Fund include:

(a) Program reserves for Christian Education and Christian Social Services.

(b) Approximately $150,000 of the income received in excess of expenditures referred to above which will create a total of $200,000.

(c) Non-budgeted funds which have no relationship to State Missions programs.

(d) Savings in insurance premiums resulting from an increased deductible covering property and casualty losses, references to which is made below.

(e) One-fourth of one percent of the Cooperative Program budget annually to the Reserve Fund until the debt of approximately $1,500,000 is paid or substantially reduced, one-half of one percent of the Cooperative Program budget thereafter.

(f) The Business Administration Committee, following the audit each year, shall recommend the transfer of no less than 10% and not more than 75% of the income received in excess of expenditures during the previous year.

(g) Appropriations continue until the fund reaches 10% of the Cooperative Program budget.

Guidelines for use of the funds are:

1. Assist any agency or institution where a real emergency exists. (An emergency which threatens the continuation or will seriously hamper the work of the agency or institution funds are not available from any source either internal or external; the need is long-range.)

2. Cover any unfunded programs due to short fall in Cooperative Program funds where the need is urgent and cannot be met within other budget adjustments.

3. Fund any new programs that are deemed to be of primary importance by the Executive Committee, the General Board and General Secretary-Treasurer.

4. Finance the purchase of a fleet of cars for eligible staff members with the provision that a plan be established whereby the Reserve Fund will be reimbursed on a regular basis, following approval of the Executive Committee, the General Board and the General Secretary-Treasurer.

5. Interest on advances or loans should not be required in every instance, but may be charged on the type of loan involved.

The Committee will seek annual proposals from insurance consultants and/or brokers to secure the most economical insurance coverage for Covention property. This will include the use of Emergency Funds to assure the first $25,000 liability on any property or casualty loss incurred

(this insurance deductible may be increased as the emergency fund increases).

The Committee will meet within 6 (six) weeks following the election in January each year in order to organize the committee, and at other times as called by the chairman, the General Secretary-Treasurer or director of the Business Administration Division.

c. Program Advisory Committees.

Six Program Adivsory Committees composed of General Board members will be elected as indicated in the following list. The basic function of each committee is stated. In addition, the committee will work with the director of the division in the formulating of program-budget proposals. These committees will meet three times each year in connection with the General Board meetings. Other meetings may be called by the chairman of the committee or the division director.

(1) Committee on Missions.

Work with the director and staff in promoting the total program of mission ministries and mission activities in North Carolina.

(2) Committee on Evangelism.

Work with the director and staff in promoting the total program of evangelism among Baptists in North Carolina.

(3) Committee on Church Programs.

Work with the director and staff in providing the churches with trained educational leadership for the total church membership. Such programs will involve cooperation with the Sunday School Board and other Boards and agencies of the Southern Baptist Convention.

(4) Committee on Stewardship

Work with the director and staff in promoting the total program of individual and church stewardship and the support of missions through the Cooperative Program.

(5) Committee on Communications.

Work with the director and staff in planning and promoting communication ministries and services of news releases, publications and art services, radio and television programs, and audio-visual programs and services.

(6) Youth and Campus Ministries.

Work with the director and staff of this division in special youth ministries related to the churches, the campuses, and youth careers.

d. Special General Board Committees.

(1) Assemblies Committee.

The Committee shall be composed of nine members of the General Board and will work with the director of the Business Administration Division in the administrative functions of the North Carolina Baptist Assembly at Caswell and Camp Caraway.

The functions of the committee are:

(a) Work with the director of the Business Administration Division and the assembly managers in formulating annual program-budget proposals.

(b) Maintain through-the-year supervision of budget administration including the formulating of needed financial adjustments for the Executive Committee's consideration.

(c) Study property improvement proposals and formulate evaluation proposals for the Executive Committee.

(d) Receive and study quarterly program-budget progress reports.

The Committee will meet quarterly and as needed when called by the chairman or the division director.

(2) Fruitland Bible Institute Committee.

The Committe shall be composed of nine members of the General Board and will work with the director of the mission ministries division and the president of the Fruitland Bible Institute in the policy administration functions of the Institute. It shall be the assignment of the Committee to maintain the unique purpose of the Institute in serving the special educational needs of individuals called into the ministry and being 25 years of age or older and unable to qualify for college admission:

The functions of the Committee are:

(a) Assist in formulating annual program-budget proposals.

(b) Formulate policy proposals for the consideration of the Executive Committee.

(c) Maintain through-the-year supervision of budget administration including the formulating of needed financial adjustments for Executive Committee consideration.

(d) Study equipment, building, and property improvement proposals and in case of items not budgeted formulate proposals for Executive Committee consideration.

(e) Receive and study quarterly program-budget progress reports and institute quarterly reports on enrollment and curriculum.

(f) Work with the president in evaluating and recommending faculty for election by the Executive Committee.

The Committee will meet quarterly.

(3) Services Rendered Committee.

The Services Rendered Committee shall be composed of twelve members (to be nominated by the General Board Committee on Committees). Members shall serve on a rotating basis for a four-year term, with substantial representation from the General Board and its Executive Committee.

The function of the Committee:

It shall be the duty of the Committee to study and make recommendations to the General Board concerning requests received from institutions and agencies with regard to the use of public funds in accordance with Article X.B of the Constitution of the Baptist State Convention; and in considering such requests to give continuing study to the implementation of the constitutional provisions and guidelines in regard to "services rendered" on an equitable basis for all institutions and agencies of the Convention.

The Committee shall adopt its own guidelines for carrying out its duties and shall review the same from time-to-time in the light of changing circumstances in the area of public funding on the state and federal levels and in accordance with the decisions of the United States Supreme Court as such may affect the work of the committee.

The Committee shall meet at least quarterly and on call of the chairman as requests are received from the institutions and agencies requiring review by the Committee. The Committee shall make regular reports to the Executive Committee and General Board as its work may require.

V. The Council on Christian Higher Education

A. **Duties.** The duties of the Council shall be as follows:

1. It shall devise ways and means for the proper correlation of the work and programs in the several educational institutions supported by the Convention.

2. It shall study the needs of the institutions and their ability to meet these needs, and upon the basis of its findings shall recommend to the General Board allocations to the institutions of such funds as may be made available by the Convention or the General Board for Christian Higher Education.

3. It shall examine the budget requests made by each institution and present them to the General Secretary-Treasurer.

4. It shall formulate and promote plans for increasing the interest in and the support of these institutions and shall make reports in detail to the General Board upon all its work and findings.

5. It shall study all requests of the Executive Committee in regard to a change of status by a North Carolina Baptist college or university and make such report to the Executive Committee as the Council deems appropriate.

B. **Executive Secretary**

1. The Council on Christian Higher Education in

cooperation with the General Secretary-Treasurer of the Convention shall nominate, and the Executive Committee shall elect, an Executive Secretary.

2. Duties and responsibilities of the Executive Secretary of the Council:

a. He shall be responsible to the Council on Christian Higher Education, to the General Secretary-Treasurer, and to the General Board, and shall work in cooperation with all divisions and departments in an effort to secure full support for the Convention's program of higher education.

b. He shall, in cooperation with the business manager and comptroller of the General Board, work toward promoting a uniform method of bookkeeping of all institutions of higher education in an effort to understand and interpret all their budget needs.

c. He shall work towards correlating the programs of the several educational institutions and securing their cooperation, and shall formulate plans for promoting an interest in and support of Christian Higher Education.

C. **Meetings**

The Council shall meet at the call of the president at least three times during the Convention year; it may meet in special session at the call of the President and Executive Secretary, or; any five members.

VI. The Council on Christian Social Services

A. **Duties**

The duties of the Council shall be to consider problems common to all of the institutions, and keep the needs of these institutions before the General Board and the Baptist people of North Carolina. The Council shall examine the budget requests made by each of the institutions and present them with recommendations to the General Secretary-Treasurer.

B. **Executive Secretary**

1. The Council on Christian Social Services in cooperation with the General Secretary-Treasurer of the Convention shall nominate, and the Executive Committee shall elect, an Executive Secretary. The General Secretary-Treasurer will serve as acting Executive Secretary of the Council until the position is filled or when a vacancy may occur.

2. Duties and Responsibilities of the Executive Secretary of the Council. He shall be responsible to the Council on Christian Social Services, to the General Secretary-Treasurer, and to the General Board, and shall cooperate with all the Divisions and Departments in order to create a better understanding of all the problems involved in providing for the needs of these social service institutions.

C. **Meetings**

The Council shall meet at the call of the President at least once during the Convention year. It may meet in special session at the call of the President and Executive Secretary, or any five members.

VII. Council on Christian Life and Public Affairs

A. **Description of Emphases and Activities**

1. **Objective**

The Council on Christian Life and Public Affairs shall assist North Carolina Baptists in the propagation of the gospel by:

a. Helping North Carolina Baptists to become more aware of the ethical implications of the Christian gospel with regard to such aspects of daily living as family life, human relations, moral issues, economic life and daily work, citizenship, public affairs and related fields; and by

b. Helping them create with God's leadership and by His grace the kind of moral and social climate in which the North Carolina Baptist witness for Christ will be most effective. This emphasis in the field of applied Christianity is to be pursued with the full awareness that the chief concern of the Council on Christian Life and Public Affairs is in the area of Christian social ethics which is understood to mean the application of Christian principles in everyday living. Its primary program assignment is in the area of Christian morality development among North Carolina Baptists.

2. **Program**

a. Makes systematic long-range plans for emphasis on Christian social ethics in the life of the North Carolina Baptist Convention and its agencies. These plans may include such things as suggested methods, suggested organizational patterns and suggested themes.

b. Plans and conducts specialized seminars in the field of Christian ethics. Specifically, these seminars for leadership may deal with such subjects as family life, human relations, moral issues, economic life, daily work and citizenship. These seminars may be both statewide and regional as required by circumstances. Such plans for seminars should take cognizance of other North Carolina Baptist Convention agencies having interest in any of these areas.

c. Plans and conducts a Christian social ethics literature service, including pamphlets, tracts, booklets, posters, etc. This material is to be produced by the Division in cooperation with the Southern Baptist Christian Life Commission and Joint Committee on

Public Affairs to assist in the implementation of the program of Christian morality development.

d. Plan and conduct seminars in the dangers of alcohol, provide literature and research and serve as the official channel of the Convention for needed action in reference to legislation or action on the question of sale or use of alcohol among our people.

e. Provide for a liaison committee or person that would work with our General Assembly of North Carolina and our national Congress on legislation on matters that may vitally concern the life and work of our Baptist people.

f. Plans and provides articles, mats, quotes, factual data, pictures and similar material on current pertinent moral and social issues for use by state Baptist papers and other mass media outlets in North Carolina.

3. **Information**

a. Assembles basic materials such as books, pamphlets, and articles so as to qualify as a source of authentic information on all matters pertaining to the field of Christian social ethics, including alcohol, gambling, pornography and other items.

b. Assists editors, scholars, teachers, writers, and other specialists in need of special information on Christian social ethics for the writing projects in which they are engaged.

c. Provides a mail answering service to North Carolina Baptists and others in search of information on social problems.

4. **Study and Research**

a. Maintains a program of study covering the field of Christian social ethics in order to provide reliable help to North Carolina Baptists.

b. Provides monographs, papers, and studies for North Carolina Baptist leaders, agencies, and institutions needing service in the field of Christian social ethics.

c. Determine by means of opinion sampling, interviews, etc., the thinking of North Carolina Baptists on moral and social issues so as to be able to render service where the need is greatest. The research survey facilities of existing agencies should be used when possible.

5. **Consultative and Advisory**

a. Provides associations and churches with ideas by which achievements in Christian social ethics can be measured.

b. Provides counsel as requested in the field of applied Christianity to other North Carolina Baptist agencies and departments.

c. Serves in a liaison capacity with non-North Carolina Baptist groups in the field of social ethics.

(1) Consults with organizations working in alcohol education, public safety, and other areas of social concern.

(2) Presents North Carolina Baptist insights for consideration in the planning of programs by the state government on children and youth, aging, housing, employment, public health; and other matters pertaining to social welfare.

(3) Brings to bear Baptist statements, convictions, and insights in the field of Christian ethics upon important policy-making groups, compilers of yearbooks, various welfare organizations, etc.

d. Encourages the inclusion of Christian social ethics in the study programs of various Baptist groups, such as assemblies, encampments, conferences, colleges, or wherever the need may develop. It shall be the duty of this committee to study developments in the area of church-state relations, to be alert to developments within the state and nation which violate or compromise the historic Baptist position of a free church in a free state. It shall attend conferences and seminars where these matters are bing discussed. it shall report to the Baptist State Convention on any developments in this area and otherwise keep our people informed. This Council shall recognize that its primary responsibility is to speak to our people rather than for them.

6. **Relationships**

The Council on Christian Life and Public Affairs should work directly as a staff and service agency with the North Carolina Baptist Convention and its agencies. it may work directly with the Southern Baptist Christian Life Commission, the Joint Committee on Public Affairs and with other North Carolina organizations through whom it may render indirect service to the associations and churches and their leaders. Its staff may on invitation, conduct associational and local church conferences in order to validate plans and techniques. The Council may relate its emphasis on Christian social ethics to Baptist associations, churches, and leaders through printed media. The Council on Christian Life and Public Affairs shall designate three of its members for nomination for Trustees of the Christian Action League. The Council shall cooperate with the Christian Action League in its efforts to combat alcohol and other social evils.

B. **Personnel**

1. The Council on Christian Life and Public Affairs in cooperation with the General Secretary-Treasurer of the Convention shall nominate, and the Executive Committee of the General Board shall elect an Executive Secretary and other personnel, as needed. The General Secretary-Treasurer will serve as acting Executive Secretary of the

Council until the position is filled, or when a vacancy may occur.

2. Duties and responsibilities of the Executive Secretary of the Council. He shall be responsible to the Council on Christian Life and Public Affairs, to the General Board, and shall cooperate with all the Divisions and Departments in order to create a better understanding of all the problems involved in providing this Christian ministry.

C. **Reports**

The Council on Christian Life and Public Affairs shall make a full report to the October meeting of the General Board and to the Baptist State Convention in annual session in November.

D. **Meetings**

The Christian Life Committee of the General Board shall elect its chairman at the January meeting of the General Board. This chairman becomes President of the entire Council and a member of the Executive Committee of the General Board.

The Council shall hold at least two full meetings during the year, one during the spring months, and one prior to the Fall Convention. Additional meetings may be called by the President and Executive Secretary of the Council when conditions warrant it.

E. **Budget**

Budget funds for the work of this Council will be recommended by the Council and approved by the Executive Committee of the General Board. Expenditure of budget funds will be supervised by the committee of the General Board, under the guidance of the General Secretary-Treasurer.

VIII. The Dismissal of Trustees of Institutions or Agencies

In the event that it should become necessary for the Convention to consider removal of a trustee, it shall be done in the following manner:

1. The Convention will automatically refer the matter to the Executive Committee of the General Board for consideration and action.

2. The Executive Committee will first seek to solve the problem through the regularly elected Board of Trustees.

3. If it becomes necessary for the Executive Committee to act in behalf of the Convention, the trustee in question shall have charges presented to him in writing, given adequate time for reply, and be allowed counsel.

4. The Executive Committee will report its action in full to the General Board subject to the approval of the Convention in its next annual session.

IX. Relationship to Wake Forest University

In recognition of certain unique aspects of the relationship of Wake Forest University (The "University") with the Convention, this Article IX shall be the only Article of these Bylaws which shall apply to the University and this Article IX shall apply only to the University, except as otherwise expressly provided in this Article IX.

Procedure for Election of the Board of Trustees of the University by the Convention.

Beginning in 1980 the Trustees of the University shall be elected by the Convention in the following manner:

A. Prior to June 1 of each year beginning in 1980, the board of Trustees of the University shall select qualified individuals whom the Board recommends shall fill the vacancies which are to occur on the Board at the end of the calendar year. The number of individuals selected shall be equal to the number of vacancies to be filled.

B. A list of the names of the persons selected, together with individual biographical data, shall be submitted forthwith by the Board to the Committee on Nominations of the Convention, with the recommendation that each of those named be nominated for election to the Board by the Convention at its next regular session for a term which commences at the beginning of the succeeding year.

C. If the Committee on Nominations does not concur as to one or more of the recommended nominees, it shall so inform the Board of Trustees and request the submission of a substitute name or names with biographical data, for each nominee in question.

D. Except for the data referred to in paragraph 1 above, a similar procedure shall be followed with respect to any substitute nominee until the Board of Trustees of the University and the Committee on Nominations of the Convention are in agreement as to the complete list of nominees to be submitted to the Convention for election as Trustees of the University.

E. The nominees so agreed upon shall be submitted to the Convention in its annual session for election. If one or more of the nominees so submitted for election shall not be elected by the Convention, no substitute shall be elected by the Convention, and the matter shall be referred back to the Committee on Nominations and the Board of Trustees for handling in accordance with the foregoing procedure, except that the General Board shall be authorized to act for the Convention in the election of Trustees of the University.

F. If by the end of any given year there exists a vacancy on the Board of Trustees which has not been filled in the foregoing manner, a Trustee selected by the Board of Trustees of the University who otherwise would have concluded his or her term of office at the end of the year shall continue in office pending the filling of the vacancy.

G. Any vacancy on the Board of Trustees to which paragraph 6 above does not apply shall be filled in accordance with the fore-

going procedures (without reference to the June 1 date), except that the General Board shall be authorized to act for the Convention in the election of the Trustees to fill the vacancy.

H. The Board of Trustees of the University may remove from office any Trustees in the manner provided in the University's bylaws, as amended from time to time.

I. In electing Trustees and filling vacancies due regard shall be had to the provisions of Section C of Article XIV of the Constitution of the Baptist State Convention regarding the composition of the Board of Trustees of the University.

X. Amendments to Bylaws

These Bylaws may be changed or amended by a majority vote of the messengers present either the first full day or the second full day of the Annual Convention.

Proceedings

Prepared by Lamar J. Brooks, Recording Secretary, Laurinburg, N.C.

Convention Theme: "Committed Lifestyle for Missions"

Monday Evening -- November 12, 1979

Session Theme: "Committed Lifestyle: Missions"

1. The 149th annual session of the Baptist State Convention of North Carolina assembled in the Coliseum in Winston-Salem on the evening of November 12, 1979.

2. President C. Mark Corts, Winston-Salem, called the Convention to order.

3. Charles S. Gatwood, Cary, director of the Department of Church Music of the Baptist State Convention, expressed appreciation for Patty McBreyer who is serving as our organist and Larry Keeslar who is our pianist. He then led the Convention in singing "To God Be the Glory."

4. Mrs. J. Frank Gilreath, Charlotte, president of the Woman's Missionary Union of North Carolina, read Romans 10:13-15 and led the Convention in prayer.

5. Charles G. Fuller, pastor of the First Baptist Church, Roanoke, Virginia, presented the first of five devotional messages highlighting the five session themes. The first theme is "Committed Lifestyle: Missions." He began with the affirmation that we understand ideas best when they are clothed in flesh and blood. He then presented a picture of Theophilus, whose name means "friend of God." This Roman nobleman, in a time of great persecution, was a friend to Luke, a friend to the scripture, and a friend to the church. Being this kind of friend is our task. Thus we make real "Committed Lifestyle: Missions."

6. Wayne Corpening, Mayor of the City of Winston-Salem, extended a welcome to the messengers.

7. Troy Hamrick, Winston-Salem, chairman of the Committee on Enrollment, reported that as of 6:45 p.m. there were 1,897 registered messengers. He made a motion that the messengers now enrolled and those who shall subsequently be enrolled constitute this Convention. The motion was seconded and carried. Other members of the Committee on Enrollment are: Cecil Cave, Winston-Salem; Mrs. Paul Wonders, Winston-Salem; Clyde Bristow, Winston-Salem; Wade Gilliam, Winston-Salem; C. T. Richardson, Winston-Salem; Mrs. Linda Fowler, Winston-Salem; Vernon Troutman, Winston-Salem; Jim Saul, Jr., King.

8. Cecil W. Seagle, Charlotte, chairman of the Committee on Convention Program, presented the report of the committee as found in the printed program. He made a motion that the printed program be adopted as the order of business for the

Convention. The motion was seconded. The order of business (as corrected) is as follows:

MONDAY EVENING
Session Theme: "Committed Lifestyle: Missions"

6:45 Hymn
6:50 Scripture and Prayer ..... Betty Gilreath
6:55 "Committed Lifestyle: Missions" ..... Charles G. Fuller
7:15 Welcome ....Wayne Corpening, Mayor of Winston-Salem
7:20 Reports
Committee on Enrollment
Program Committee
Committee on Local Arrangements
7:30 Introduction of Sesquicentennial Hymn
Sesquicentennial Report
8:05 Recognition
Visitors
Trustees
Representatives from Southern Baptist Convention
General Baptist Convention
New Ministers and Wives
8:20 Special Music ..... Calvary Baptist Church
8:40 President's Message ..... Mark Corts
9:15 Benediction ..... Joe Lennon

TUESDAY MORNING
Session Theme: "Committed Lifestyle: Serving"

8:45 Hymn
8:50 Scripture and Prayer ..... W. J. Thompson
8:55 "Committed Lifestyle: Serving" ..... Charles G. Fuller
9:15 Report of Committee on Nominations
Report of Committee on Committees
9:40 Worship
Hymn
Special Music
Scripture and Prayer
Convention Sermon ..... Edgar Ferrell
10:25 Miscellaneous Business
10:40 *Biblical Recorder*
11:00 Resolutions Committee
11:05 Council on Christian Life ..... Doug Cole
11:15 Ministry to Aging ..... Gerald Hewitt
11:20 Historical Committee ..... John Steely
11:30 General Board Report
12:30 Benediction ..... Hoyle Langford

TUESDAY AFTERNOON
Session Theme: "Committed Lifestyle: Choosing"

2:00 Hymn
2:05 Scripture and Prayer ..... Donald Bouldin

2:10 "Committed Lifestyle: Choosing" ..... Charles G. Fuller
2:30 Memorials Committee
2:40 Social Services Organizations Report
2:50 Miscellaneous Business
3:10 Place and Preacher Committee
3:15 Baptist Youth and Campus Ministries Committee
3:25 Council on Christian Higher Education
3:35 General Board Report
3:50 Election of Officers
4:15 Benediction ..... David Morrow

TUESDAY EVENING
Session Theme: "Committed Lifestyle: Overcoming"

6:45 Hymn
6:50 Election of Officers
7:05 Scripture and Prayer ..... Hoyle Allred
7:10 "Committed Lifestyle: Overcoming"... Charles G. Fuller
7:30 Annuity Report
7:45 Visual Report from Social Service Institutions
Children's Homes—Mental Retardation
Homes for Aging
Baptist Hospitals—Special Ministries to Handicapped
7:55 Testimony ..... Susan Ray
8:15 Hymn Medley
8:20 Concert ..... Kim Wickes
8:20 Message ..... David Ring
9:15 Benediction ..... Keith Wiglesworth

WEDNESDAY MORNING
Session Theme: "Committed Lifestyle: Believing"

8:45 Hymn
8:50 Scripture and Prayer ..... Scott Turner
8:55 "Committed Lifestyle: Believing"..... Charles G. Fuller
9:15 Resolutions Committee
9:35 Miscellaneous Business
9:50 Cooperative Ministries Committee
10:00 Bold Planning '80-'81 ..... Burrel Lucas
10:25 General Secretary-Treasurer Report ..... Cecil Ray
10:50 General Board Report
11:45 Hymn
11:50 Message ..... Gene Garrison
Invitation
Benediction ..... C. C. Craig

Other members of the Committee on Convention Program are: H. W. Birdsong, Winston-Salem, Mrs. James Johnson, Asheville; Mrs. J. Henry Simpson, Lillington; John Bunn, Sylva; Alfred Wright, Kings Mountain; and Mrs. Doran Cook, Rockingham.

9. J. Marse Grant, Raleigh, made a motion to amend the order of business by adding a time for special prayer for the American hostages now being held prisoner in Tehran, Iran. The

amendment was seconded.

10. Cecil W. Seagle suggested that this could be scheduled for 7:55 Tuesday evening. The vote was taken on the amendment and it was carried. The vote was taken on the original motion, and it was carried.

11. David Morrow, Winston-Salem, chairman of the Committee on Local Arrangements, welcomed the Convention to Winston-Salem and expressed appreciation to the members of his committee. He made announcements about various arrangements for the convenience of the messengers. Other members of the Committee on Local Arrangements are: Bill Adkerson, Winston-Salem; H. E. Barkley, Winston-Salem; Mrs. Gary Chapman, Winston-Salem; Thurman Fox, Winston-Salem; Mrs. William H. Pope, King; J. Marion Rector, Winston-Salem; W. Paul Riggs, Winston-Salem; and Mrs. Tom Womble, Jr., Clemmons.

12. Roger Williams, Kinston, presented the report of the Sequicentennial Committee. Other members of the committee are: Roberts Lasater, Charlotte, chairman; Gaylord Lehman, Rocky Mount; Miss Frances Snelson, Mars Hill; Mrs. Mary Lily Gaddy, Raleigh; Mrs. Lou Lolley, Wake Forest; Doug Aldrich, Gastonia; Willard Brown, Wake Forest; Roger Williams, Kinston, with a special word of commendation for Wallace Parham, who served as chairman of this committee for more than four years. Many thanks are also due to ex officio members Nancy Curtis, Bill Boatwright, and Cecil A. Ray.

13. Charles S. Gatwood, Cary, introduced the Sesquicentennial Hymn which apears on page 16 of the printed program. He introduced the composer, Philip M. Young, Henderson, who directed the Convention in singing the hymn. The words are as follows:

God is our hope, our joy for evermore,
His hand in history our cornerstone;
God's love the wings on which our spirits soar.
Alleluia! Alleluia!

When first upon this land our fathers stood,
Declaring faith in God, trust in His Son,
They linked their destinies in brotherhood.
Alleluia! Alleluia!

God's will created us in liberty;
His freedom is our priceless heritage;
God is our strength to live, our right to be.
Alleluia! Alleluia!

God has ordained us as a priestly band;
We bow before no man, no narrow creed;
We follow Christ, and in His grace we stand.
Alleluia! Alleluia!

Our faith is in God's mighty written word,
Not treasured as an ancient artifact,

But living revelation of our Lord.
Alleluia! Alleluia!

Our mission is to go where God has sent,
To tell that Jesus Christ has come to save;
May nothing ever quench our bold intent.
Alleluia! Alleluia!

To God Eternal we our tributes bring,
United with the Holy Spirit's power,
That we His people may forever sing.
Alleluia! Alleluia!

14. O. D. Martin, Jr., Raleigh, Director of the Division of Stewardship, spoke concerning associational missions studies and mass rallies which will be held in each of our eighty associations in February, March, April and May, 1980.

15. Dwane Campbell, Elkin, called attention to the fact that there will be some General Board recommendations concerning the Sesquicentennial Celebration.

16. President C. Mark Corts introduced the Convention officers as follows: First Vice-President Delamar Parkerson, Wilmington, Second Vice-President William A. Wallace, Rocky Mount; Recording Secretary Lamar J. Brooks, Laurinburg; Assistant Recording Secretary Ted W. Williams, Raleigh; Parliamentarian Donald Greene, Hickory; and General Secretary-Treasurer Cecil A. Ray, Raleigh.

17. President C. Mark Corts called to the platform past presidents of the Convention and their wives. These include A. L. Parker (Mrs. Parker also served as a Vice-President), Claud Bowen, Allen Bailey, Tom Freeman, Coy C. Privette, Nane Starnes, John Lawrence, and Forrest Feezor.

18. President C. Mark Corts recognized new ministers (including pastors, music, education, youth) in the state since the 1978 annual session of the Convention. Upon his invitation, a large number of newcomers came to the platform to give their names and indicate their places of service. The men whose wives were present also introduced their wives to the Convention.

19. First Vice-President Delamar E. Parkerson, Wilmington, presided and recognized the pages, Kirk Clinard and Laurin Todd, from Abbott's Creek Baptist Church of the Liberty Association.

20. James Manley, Chapel Hill, president of the General Baptist State Convention of North Carolina, brought fraternal greetings from this body.

21. Dessel Aderholt, Nashville,Tennessee, a representative from Broadman Press, presented a copy of Volume I of the Christian Classics series now being published by Broadman to General Secretary-Treasurer Cecil A. Ray. He presented to Robert W. and Mary Frances Bailey, Concord, the first official copy of a book which they wrote together. The title of the book is *Coping With Stress in the Minister's Home.*

22. Tim Hedquist, Nashville, Tennessee, assistant to the treas-

urer and director of financial planning of the Executive Committee of the Southern Baptist Convention, presented a globe to General Secretary Cecil A. Ray as a symbol of our world task.

23. Mrs. Cora Gates, Cary, First Vice-President of the Home Missions Board, presented plaques to two churches for outstanding contributions to the Annie Armstrong Easter Offering: First Baptist Church of Shelby, Gene Watterson, pastor, which gave the largest amount; and Palmerville Baptist Church, New London, J. C. Hough, pastor, which gave the largest per capita amount.

24. President C. Mark Corts introduced members and staff members of the Calvary Baptist Church of Winston-Salem.

25. The choir and orchestra of the Calvary Baptist Church, Winston-Salem, under the director of Larry White, sang "Now Let Us All Praise God and Sing," "Shine," "Rise Again," "Here's One," and "It Is Finished."

26. President C. Mark Corts, Winston-Salem, presented his President's Address on the subject "Plowing and Reaping In Hope," based upon 1 Corinthians 9:7-10. In the decade of the seventies we have plowed in hope and in the eighties we are about to reap in hope. We have this hope because God is the Lord of the harvest and he is moving among us to produce a new unity which will convince the world that we know how to work together and that we have the right to proclaim God's Good News. This unity is a unity in diversity, treasuring the ideals and dreams of a great variety of persons and groups, but we have been plowing in hope of a true and workable unity of the spirit. This hope in which we expect to reap is an adventure in vision, the kind of vision which produced boldness in the task of being world-changers for Christ. This hope of reaping requires leadership which will dare to lead and multitudes who will discover new willingness to follow, and these together must respond to the call of our Lord who said that true greatness is found in being servant of all.

27. Joe Lennon, Norlina, president of the Brotherhood of the Baptist State Convention of North Carolina, pronounced the benediction for the Monday evening meeting.

Tuesday Morning—November 13, 1979

Session Theme: "Committed Lifestyle: Serving"

28. President C. Mark Corts called the Tuesday morning meeting of the Convention to order.

29. Charles S. Gatwood, Cary, led the Convention in singing "When We Walk With the Lord" and our Sesquicentennial hymn "God Is Our Hope, Our Joy."

30. W. J. Thompson, Valdese, read Romans 12:1-21, Phillips, and led the Convention in prayer.

31. Charles G. Fuller, Roanoke, Virgina, presented the second of five devotional messages highlighting the five session themes. The second theme is "Committed Lifestyle: Serving," and this may be seen in flesh and blood through a man named Epaphroditus who is described in Philippians 2:25-30. Paul

describes him in seven ways: (1) my brother, (2) my companion in labor, (3) my fellow-soldier, (4) your messenger, (5) one who ministered to my wants, (6) one who gave himself even to the point of sickness, and (7) one who "regarded not his life"—one who staked all he had on the work of Christ. We can be this kind of persons, too, thus making real "Committed Lifestyle: Serving."

32. President C. Mark Corts introduced the pages who are serving in this morning session: Jeff Hutcherson and Cris Cantrell from the Gene Phillips R. A. Chapter of the Abbotts Creek Baptist Church of the Liberty Association.

33. Allen B. Bailey, Charlotte, chairman of the Committee on Nominations, assisted by various members of the committee, presented the report of the committee, as follows:

TRUSTEES—CAMPBELL UNIVERSITY—Ramsey Cammack, Burlington; Marion L. Eakes, Greensboro; Thomas Fleming, Tarboro; Tom Freeman, Dunn; Carroll Leggett, Buies Creek; Clyde J. Rhyne, Sanford; T. Lamar Simmons, Lillington; Edgar A. Thomas, Lexington. TRUSTEES—CHOWAN COLLEGE—Randy V. Britton, Ahoskie; T. L. Craft, Ayden; E. L. Hollowell, Edenton; Norfleet O. McDowell, Scotland Neck; Guy Revelle, Jr., Murfreesboro; C. Urbin Rogers, Williamston; Robert B. Spivey, North Wilkesboro; Mrs. Emma G. Stephenson, Durham; Dewey Wells, Elizabeth City; Unexpired Term: Mrs. Charles Lee Smith, (1980), Raleigh; Joe D. McClain (1980), Jackson. TRUSTEES—GARDNER-WEBB COLLEGE—Ralph L. Bentley, Statesville; Earl T. Groves, Gastonia; Bernard Parker, Raleigh; Lee Proctor, Pinebluff; Donald E. Smith, Morganton; Helen Marie Stinson, Greensboro; Joe L. Medford, Canton. TRUSTEES—MARS HILL COLLEGE—Ed Beach, Lenior; Mrs. Mildred N. Bruce, Mars Hill; G. T. Cornwell, Morganton; C. O. Ellis, Burnsville; Allen Laymon, Wilmington; Mrs. Mary Jane Marshbanks, Lillington; Jimmy M. Piercy, Conover; J. Euel Taylor, Waynesville; Ernest Teague, Mars Hill. TRUSTEES—MEREDITH COLLEGE—Hugh Ashcraft, Charlotte; David Britt, Raleigh; Jonathan Gullick, Belmont; L. H. Hance, Eden; Mrs. Egbert Davis, Winston-Salem; L. Gordon Sinclair, Raleigh; Jack A. Sneeden, Wilmington; Earl Spangler, Shelby; Mrs. Margaret Parker, Winston-Salem. TRUSTEES—WAKE FOREST UNIVERSITY—Charles W. Cheek, Greensboro; Thomas H. Davis, Winston-Salem; C. C. Hope, Jr., Charlotte; John Lewis, Raleigh; John M. Lovette, Jr., Wilkesboro; Claude A. McNeill, Jr., Elkin; Mary Lide Morris, Burlington; Dale Simmons, Mount Airy; Lonnie Williams, Wilmington. TRUSTEES—WINGATE COLLEGE—C. C. Dickson, Jr., Charlotte; J. Grady Faulk, Pineville; Bobby Ray Garner, Denton; H. Clark Goodwin, Albermarle; Mrs. Jesse Mann, Coats; Thomas W. Lambe, Winston-Salem; Lloyd Y. Thayer, High Point. TRUSTEES—BAPTIST CHILDREN'S HOMES—Kenneth Altom, Kannapolis; Larry Austin, Greensboro; William H. Brown, Gastonia; Byron Calhoun, Greensboro; Randolph L. Gregory, Wilmington; James Latta, Bunnlevel; William Neely, Rutherfordton; Wayne Reavis, North Wilkesboro; Mrs. Fields Young, Shelby; Unexpired Term: William Gibbs Moore, Green-

ville (1980). TRUSTEES—N.C. BAPTIST HOMES, INC.—Haynes Baird, Charlotte; Martin Moore, Charlotte; Jim Powers, Rocky Mount; Earl Owensby, Shelby; Jim Ward, Thomasville. Unexpired Term: Mrs. James Payne, Wilkesboro. TRUSTEES—N.C. BAPTIST HOSPITALS, INC.—Boyce Brooks, Lillington; E. Lawrence Davis, III, Winston-Salem; Thomas D. Long, Roxboro; E. J. Prevatte, Southport; John W. Shore, Boonville; Jesse Chapman, Asheville. DIRECTORS—BAPTIST FOUNDAITON—Earl Bowles, Wrightsville Beach; George W. Ray, Durham; Clyde Smith, Raleigh. DIRECTORS—BIBLICAL RECORDER—Charlie Himes, Brevard; Dean Norris, Greensboro; Tommy Payne, Greenville; Cecil Seagle, Charlotte. COUNCIL ON CHRISTIAN LIFE AND PUBLIC AFFAIRS—Furman Hewitt, Wake Forst; Richard W. McBride, Boiling Springs; Charles F. Wilson, Winston-Salem. GENERAL BOARD—Cabarrus: Miss Marcella Milloway, Kannapolis; Carolina: Allen Jewitt, Hendersonville; Catawba River: Jerry F. Gamble, Morganton; Eastern: John Flake, Clinton; Elkin: Kenneth Hyde, Jonesville; Flat River: Mrs. Betty Godwin, Oxford; French Board: Ralph Lee, Mars Hill; Green River: Jeff Cranford, Spindale; Mecklenburg: Ernest Glass, Charlotte; Neuse: Leon Smith, Goldsboro; New Found: Bill Ponder, Weaverville; New South River: Neil Armstrong, Fayetteville; Raleigh: James Valsame, Garner; Rocky Face: Jack Pugh, Stony Point; Sandy Run: Eugene Holland, Caroleen; South Fork: Elliott Loflin, Lincolnton; South Yadkin: Richard Beck, Mocksville; Stanly: J. Gad Speight, Albermarle; Stone Mountain: G. Rex Barker, Roaring River; Tennessee River: Willie Newman, Bryson City; Theron Rankin: Bruce Ogle, Hickory; Three Forks: Wiley C. Martin, Boone; Union: Henry Gaye, Marshville; Wilmington: A. L. McGee, Wilmington; Yancey: Harold Bennet, Burnsville; Region 1: Alton Elmore, Edenton; Region 10: John Hyatt, Whittier. Unexpired Terms: Alexander: (1980) Mrs. Marcella Hines, Hiddenite; Buncombe: (1981) Kenneth McAnear, Ridgecrest; Piedmont: (1981) Ernest Welch, Greensboro; Polk: (1981) John T. Godfrey, Mill Springs; Rowan: (1980) J. C. Huneycutt, Faith; South Mountain: (1980) Charles L. McDowell, Hickory; Stony Fork: (1980) Cannon Ward, Sugar Grove. Other members of the Committee on Nominations are: Neil J. Armstrong, Reidsville; Howard Holly, Burgaw; A. Max Patterson, Stantonsburg; Max G. Reece, Siler City; Mrs. Gerson Boyette, Scotland Neck; Billy Cline, Asheville; Max Freeman, Wilkesboro; Tommy Payne, Greenville; Edna J. Smith, Burlington; Fields Young, Shelby; Hoyle Allred, Gastonia; Warren Mallard, Charlotte; and Charles Stafford, High Point.

34. There being no further nominations from the floor, Allen Bailey, Charlotte made a motion that nominations cease and that these nominees be elected. The motion carried.

35. A. L. McGee, Wilmington, chairman of the Committee on Committees, assisted by various members of his committee, presented the report of the committee, as follows: Rotating Committees: COMMITTEE ON NOMINATIONS—Warren Mallard, Charlotte, chairman; Mrs. Willis Abernethy, Marion; Gary Chapman, Winston-Salem; Vincent Wall, Wilmington; Ed

Worley, Whiteville. COMMITTEE ON COOPERATION WITH GENERAL BAPTISTS—William Puckett, Raleigh, chairman; Thurman Fox, Winston-Salem; Donald Horne, Surf City; Unexpired Term: (1981) Marsha Eichenberg, Wilmington. HISTORICAL COMMITTEE—John Steely, Wake Forest, chairman; Gay Chambers, Canton; Harley E. Jolley, Mars Hill; Lewis E. Ludlum, Winston-Salem; Mrs. Delma Pate, Bladenboro. COMMITTEE ON CONVENTION PROGRAM—Horace Jackson, Wilmington, chairman; Mrs. Caralie Brown, Raleigh; Mrs. Ed Corpening, Tapoca; Ed Renfrow, Smithfield; Unexpired Term: Mrs. Ruth Prince, Elizabethtown (1980). COMMITTEE ON TRUSTEE ORIENTATION—Calvin Knight, Winston-Salem, chairman; Mrs. Josephine Hendrix, Hays; Flay Price, Jacksonville; Carlton Mitchell, Winston-Salem. One-year Committees: COMMITTEE ON LOCAL ARRANGEMENTS—S. C. Ray, Greensboro, chairman; Mrs. Ray Benfield, Greensboro; Mrs. Ronald Carter, Greensboro; Manuel Cunnup, Greensboro; Victor Dowd, Greensboro; Clifton Hicks, Greensboro; Al Lineberry, Greensboro; Mrs. A. L. Parker, Greensboro; George Wallace, High Point. COMMITTEE ON MEMORIALS—Ben Cox, Swansboro, chairman; John Hicks, Asheville; Eugene Jones, Ronda; Mrs. Howard McNeil, Marion; Mrs. Fred Reece, High Point. COMMITTEE ON PLACE AND PREACHER—Oren Bradley, Mt. Airy, chairman; Mrs. Betty Faulk, Pineville; W. O. Goble, Morganton; Horace Hall, Wilmington; Jack Hinton, Fayetteville; Mrs. James Langford, Ahoskie; Steve Shoemaker, Asheville; Nane Starnes, Asheville; Bill Wallace, Rocky Mount. PUBLICITY COMMITTE—Marse Grant, Raleigh, chairman; Henderson Belk, Charlotte; A. F. Butters, Jacksonville; Harvey Harris, Greensboro; Woodrow Hill, Trinity; Mrs. George Pennell, Asheville. COMMITTEE ON RESOLUTIONS—John E. Lawrence, Raleigh, chairman; Charles Allen, Wilmington; Dwight Austin, Mt. Airy; Mrs. Knolan Benfieid, Morganton; George Bullard, Jr., Charlotte; Richard Howie, Mint Hill; Kenneth Lance, Newland; Mrs. C. A. Liles, Wilmington; Mrs. Norman Wheeler, Lumberton. Other members of the Committee on Committees are: Mrs. Betty Hooks, Jonas Ridge; Mrs. Maxine Morgan, Wilmington; Mrs. Kathleen Sullivan, Winston-Salem; Alden Angline, Asheville; Thurman Fox, Winston-Salem; Alfred Ayscue, Mt. Airy; Raymond Sanderson, Charlotte; Leland Stephens, Hudson; E.J. Hines, Jacksonville; J.C. Jones, Boone; Jack Spainhour, Lenoir; Kyle Graybeal, Cary; Mrs. Kate McLain, Marion; Dwight Ledbetter, Shelby.

36. There being no furhter nominations from the floor A. L. McGee, Wilmington, made a motion that nominations cease and that these nominees be elected. The motion was carried.

37. The time having come for the worship period which includes the Convention Sermon, Charles E. Storey, Raleigh, and Ray Love, Winston-Salem, sang "I Will Sing the Wondrous Story," arr. Phillip Young.

38. Charles S. Hinson, Aberdeen, alternate to preach the Convention Sermon, read Isaiah 60:1-6 and led the Convention in prayer.

39. Charles S. Gatwood, Cary, led the Convention in singing

"I Love Thee" and "Share His Love."

40. Edgar E. Ferrell, Jr., Black Mountain, preached the Convention Sermon entitled "He Is Everybody's God." Peter, on the housetop in Joppa, heard the voice of God, "Arise, shine," carry out the Great Commission, and remember, too, that "Gentiles shall come to thy light." Then he heard the call of God through the voice of messengers at the door. The housetop of God's revelation and the door of opportunity opening upon a lost, darkened world must ever be kept in balance. It is not enough to "maintain a Christian presence in the world." We must do all that is included in the Great Commission—and we must never give up.

41. President C. Mark Corts led the Convention in prayer and then asked Second Vice-President William A. Wallace, Rocky Mount, to preside.

42. The time for Miscellaneous Business having arrived, Warren Carr, Winston-Salem, offered the following resolution and moved its adoption, which, after being seconded, was referred to the Committee on Resolutions:

"From the beginning of this nation, Baptists have remarkably contributed to the fact and quality of its freedom by their dedication to the causes of religious liberty, by their commitment to the principle of separation of Church and State, and by their doctrine of the competency of the individual to relate to God, to interpret the scriptures, and to make religious and moral decisions without depending upon any agent other than the Lord Jesus Christ.

It also bears notice that the Baptists of this nation, quite early in their history, thought it providential for them to engage in cooperative missions and thus organized themselves into associations and conventions, like unto this the NCBSC, and with kindred purposes such as are stated under Article II in its constitution:

"The object of the Convention shall be to promote missions, evangelism, education, social services, the distribution of the Bible and sound religious literature, and to cooperate with the work of the Southern Baptist Convention."

It now appears, according to the reports of reputable media, that certain employed and elected officials, as well as other religious leaders, within the Southern Baptist Convention and Baptist Conventions of the several states, are engaging in tactics which threaten to undermine and controvert the most distinctive aspects of Baptist faith and polity.

It also appears that these convention figures are making common cause with other religious persons, some who state no denominationtional connections, and others who, although classified as Baptists, disdain to affiliate with Southern or Baptist State Conventions, who neither regard nor support their institutions, agencies, boards, or programs, and who openly compete with the Conventions for attention and financial support from the constituency of the Conventions as a means to promoting their own independent interests.

The purpose or intent of these people, now making common

cause with each other, is one of forming religious and political blocs in order to choose and to elect, if possible, candidates on the national, state, and local levels, whose beliefs and purposes are compatible with, if not subervient to, those who seek their election. Such political activity is admittedly designed to impose religious and moral restrictions, determined by these same blocs, upon the public in general.

NOW, BE IT THEREFORE RESOLVED that the NCBSC, meeting in annual session at Winston-Salem, N.C., November 12-14, 1979, register its disapproval and distaste for any and all such political activity, which casts aspersions on and compromises Baptists in their commitment to religious liberty, the separation of Church and State, and the competency of the individual.

Be it further resolved that the NCBSC completely disavow sympathy for or connection with any and all religious and political blocs which seek to elect candidates who give promise of enacting legistation that might prohibit the people from the free exercise of their personal conscience and faith in matters of religious doctrine and practice.

Be it finally resolved that this resolution, when approved, be widely distributed among the Baptist and public media.

43. Tom Freeman, Dunn, offered the following resolution and moved its adoption, which, after being seconded, was referred to the Committee on Resolutions:

Whereas, we are now a nation with 100 million people who consume alcoholic beverages;

Whereas, alcohol-related problems have grown to the magnitude that alcohol is now our No. 1 Drug Problem;

Whereas, studies reveal that 3.3 million teen-agers between the ages of 14 and 17 are now problem drinkers or 19% of this population category;

Whereas, alcohol is involved in 59% of all highway accidents; 59% of all drownings; 83% of all fire fatalities; 70% of all fatal falls; 40% of all air crashes; and that it is a cause of birth defects resulting in mentally retarded children;

Whereas, public awareness programs concerning the dangers of smoking have resulted in a decrease of the number who smoke;

Whereas, the Christian community has a moral responsibility to alert the public that alcoholic beverages are addictive; that they have an adverse effect on the body's metabolism; and that even relatively small quantities, when consumed internally, may adversely affect the user's moral inhibitions and the ability to drive a motorized vehicle safely;

BE IT THEREFORE RESOLVED that the 149th session of the Baptist State Convention of North Carolina meeting in Winston-Salem, N.C., November 12-14, 1979:

1. That we call upon the elected officials of our state to enact legislation that would require at least 10% of the annual state liquor tax to be used for a program of counter-advertising concerning the negative aspects of drinking; (This would amount to more than $3.6 million annually.)

2. That legislation be enacted that would require appro-

priate health warnings at all alcohol beverage outlets and labels on all alcoholics containers; (There are almost 15,000 alcohol beverage outlets in North Carolina.);

3. That copies of this resolution be sent to the following N.C. officials: 1. Governor; 2. Lt. Governor; 3. Speaker of the House; 4. Members of the General Assembly.

44. W. W. Finlator, Raleigh, offered the following resolution and moved its adoption, which, after being seconded, was referred to the Committee on Resolutions:

In the spirit of Him at whose coming the angels sang "peace on earth" and who taught us that peacemakers "shall be called the children of God";

In response to the call of the President of the United States for the churches as spiritual guardians to share in the commitment to halt the proliferation of nuclear weapons;

In support of the leadership of Dr. Billy Graham, Dr. W. A. Criswell, Dr. Jimmy Allen, along with other religious spokesmen, who have summoned us to give strong backing to the SALT II Treaty;

In remembrance that the doom pronounced upon Jerusalem of old, because she "knew not the things that make for peace," can become the holocaust of our age if we do not "seek peace and pursue it";

We, the Baptist State Convention of North Carolina, meeting in Winston-Salem November 12-14, 1979, do hereby:

(1) Endorse SALT II as a partial and imperfect step in the direction of reducing the disastrous arms competition;

(2) Call upon the United States Senate now in session to ratify its adoption;

(3) Look with faith and strive with hope for the day when nations "shall beat their swords into ploughshares," their intercontinental ballistic missiles into making "the deserts" of our communities "blossom as the rose."

45. Raiford Troutman, Concord, made a motion that we send a telegram to President Jimmy Carter assuring him of our prayers in these days of crisis in connection with the hostages being held in the American Embassy in Iran. It was seconded and carried.

46. Joe Larrimore, Monroe, made a motion that we, the messengers to the 149th annual session of the Baptist State Convention of North Carolina, each devote a meal or its equivalent that we would eat here in Winston-Salem to the relief of the Cambodian people through the Emergency Relief Fund of the Foreign Mission Board, and that we do so by taking an offering here at the Convention, and also go home to lead our churches to do the same.

It was seconded and carried. The chair ruled that the time for this will be determined by the Committee on Order of Business.

47. First Vice-President Delamar E. Parkerson, Wilmington, chairman of the Board of Directors of the *Biblical Recorder*, presented the report of the *Biblical Recorder* as found on pages 209-210.

of this Annual.

48. Alfred T. Ayscue, Mount Airy, Vice-Chairman of the Board of Directors of the *Bibilical Recorder*, spoke of the effectiveness of the *Biblical Recorder*, its staff and its Board of Directors.

49. First Vice-President Delamar E. Parkerson, Wilmington, introduced members of the staff of the *Biblical Recorder*. He introduced members of the Board of Directors.

50. First Vice-President Delamar E. Parkerson recognized J. Marse Grant and Mrs. Grant upon the completion of twenty years as editor and business manager of the *Biblical Recorder*, in addition to ten years of previous service in North Carolina Baptist journalism as editor of *Charity and Children*. Within a few months he will become the longest-tenured editor in the history of the *Biblical Recorder*.

51. J. Marse Grant, Raleigh, editor and business manager of the *Biblical Recorder*, spoke concerning the task in which he has been engaged and expressed appreciation for the love and cooperation of North Carolina Baptists.

52. Mrs. J. Marse Grant expressed gratitute for the privilege of serving the Convention.

53. Cecil W. Seagle, Charlotte, chairman of the Committee on the Order of Business, suggested that the special offering for World Hunger be set for 7:45 in the Tuesday evening session.

54. Joe Zimmerman, Angier, chairman of the Committee on Resolutions, made a motion that the following resolution on the American Bible Society, submitted by Mrs. H. Oliver Davis, Bullock, be adopted:

Whereas, the North Carolina Baptist State Convention believes that every Christian should share the gospel message with his fellowman and

Whereas, the Word of God in printed form is one of the principal ways to make the gospel known, and

Whereas, the American Bible Society as a service organization to the North Carolina Baptist Churches endeavors to provide the Scriptures that the churches need at a price they can afford:

BE IT THEREFORE RESOLVED, that the messengers of the Convention, urge all North Carolina Baptists to make certain that the Word of God is available to everyone in a form they can read and understand, and

Be it further resolved, that we encourage all our churches to name an American Bible Society church representative for each local congregation to assist in this vital outreach ministry, and

Be it further resolved, that we urge North Carolina Baptists to uphold and support the work of the American Bible Society. The motion was seconded and carried.

55. Joe Zimmerman, Angier, in behalf of the Committee on Resolutions, made a motion that the following resolution on World Hunger submitted by the Hunger Task Force of the Council on Christian Life and Public affairs be adopted:

Whereas, Southern Baptists have traditionally been a people concerned about bringing to bear the full impact of God's truth in every area of human life, and

Whereas, we are presently moving to share the good news of Christ with every creature on the face of the earth, and

Whereas, there are millions of people in our world who are in desperate need of the bread for life as well as the bread of life, and

Whereas, there are many who die without ever having an opportunity of hearing and responding to the gospel, and

Whereas, God's concern for the poor and needy is obvious throughout the Bible,

THEREFORE, BE IT RESOLVED, that we as North Carolina Baptists recognize our responsibility to respond to the needs of hungry and malnourished people both at home and abroad, that we keep abreast of the problem and provide ongoing opportunities for personal awareness and response, and

Be it further resolved, that we encourage our legislators both in Washington and Raleigh to support legislation directed to the problem of world hunger, and

Be it further resolved, that we commend the Home and Foreign Mission Boards for their fight against hunger in our behalf, that we support their efforts as never before by our giving to the Cooperative Program and the World Hunger Fund, and that we encourage our Foreign Mission Board to give greater attention to long-term hunger needs by giving priority to the appointment of more missionary agriculturalists to join the 34 presently serving. The motion was seconded and carried.

56. W. Douglas Cole, Raleigh, executive director of the Council on Christian Life and Public Affairs of the Baptist State Convention presented the report of this council as found on pages 168-171 of this Annual.

57. Gerald Hewitt, Winston-Salem, chairman of the Committee on Ministry with the Aging, presented the report of this committee as found on pages 205-206 of this Annual.

58. John E. Steely, Wake Forest, chairman of the Historical Committee, presented the report of the committee as found on pages 206-207 of this Annual.

Other members of this committee are: Lester Crayton, Asheville; Mrs. James Marchman, Forest City; Otis J. Wheelhouse, Jr., Forest City; Clifton J. Allen, Winston-Salem; Mrs. W. W. Hathaway, Raleigh; J. Winston Pearce, Buies Creek; Larry Austin, Greensboro; Paul Gregory, Hayes; Miss Jennie Carter, Lumberton; and Carl Elledge, North Wilkesboro.

59. President C. Mark Corts persided, and Dwane R. Campbell, Elkin, president of the General Board, presented the report of the General Board, calling attention to the booklet entitled *Committed Lifestyle for Missions—1979 Report,* which is reprinted in full on pages 115-210 of this Annual. He then called special attention to the section entitled "General Board Report" which begins on page 119 of this Annual.

60. Second Vice-President William A. Wallace, Rocky Mount, chairman of the Budget Committee, introduced the first part of a three-part audio-visual presentation concerning the proposed

Convention budget.

61. Dwane R. Campbell, Elkin, recognized members of the General Board and the Executive Committee.

62. Charles Dorman, Raleigh, chairman of the Wake Forest/ Convention Relationship Committee, presented the final report of this committee, and made a motion that this report be adopted and printed in the Annual. The motion was seconded and carried. The report is as follows:

In July 1977 the General Board of the Baptist State Convention of North Carolina approved the appointment of a committee of fifteen persons to study the relationship between the Baptist State Convention, North Carolina Baptist churches, and Wake Forest University. The Committee was to serve through the 1979 annual meeting of the Convention and to report to the Convention in the 1977, 1978 and 1979 annual meetings.

In this, our final report to the Convention, we wish to express our deep appreciation for the privilege of serving North Carolina Baptists, give a brief acccount of our stewardship, and express a continuing concern for the effective ministry of both the University and the Convention.

This committee was to study the relationship between Wake Forest University, the Baptist State Convention of North Carolina, and the Baptist people of North Carolina with the purpose of strengthening and improving that relationship.

Prior to the 1978 Convention, eight full committee meetings were held involving Wake Forest University administration, trustees, faculty and students; Convention leadership; and a cross section of North Carolina Baptists. Six public hearings were conducted throughout the state to hear any persons who wished to express any opinions or concerns about Wake Forest University and the Convention. In addition, hundreds of verbal and written communications had been received and duly considered.

The Committee had drawn the conclusion that a high level of trust could be reached and maintained if two basic questions could be satisfactorily addressed. One, could Wake Forest University be given assurances that the work of the institution could proceed without unwarranted interference in the internal affairs of the university? Two, could the Baptists of North Carolina be assured that Wake Forest University would continue to approve, preserve and enhance her distinctiveness as a church related, Christian institution?

The Committee wishes to reaffirm the conviction that any meaningful relationship, present or future, between Wake Forest University and North Carolina Baptists must respect (1) the need for the University to be free, and (2) the responsibility of the University to be thoroughly and accountably Christian.

This past year has been one of waiting for the Wake Forest/ Convention Relationship Committee. The Wake Forest University Board of Trustees brought to the 1978 Convention through the General Board a request for a change in the status of the University. This action and a subsequent decision of the Convention to refer the request to the Council on Christian Higher

Education for study and report brought the Committee's work to a standstill. While the Wake Forest/Convention Relationship Committee has no specific recommendations reagarding the Covenant Relationship proposal, some observations are in order.

Wake Forest University has indicated by recent statements and actions that they wish to maintain a working relationship to the Convention. Dr. Campbell's committee and the negotiating team from the University have spent thirteen days in eleven months working out the terms of that relationship.

The covenant presented for your consideration does not have the binding properties of a law administered by the power of the state. Yet, that which may bind the parties of this covenant could be far more powerful. The seal of this covenant would be the pledged word of men and women of faith, integrity, and good will under God.

The Covenant would leave the channels of communication clearly open and would provide avenues through which persuasive argumentation and expressions of mutal concern could flow. These are the methods of choice by Christians for seeking to advance the Kingdom of God.

This written covenant acknowledges that the relationship between Wake Forest University and the Convention is a dynamic one and not a static one. It operates from the standpoint of trust and not of power. It is flexible.

The Covenant's most obvious advantage is that it provides for a working relationship between Wake Forest University and the Convention while we get on with the business of Bold Missions.

The Committee notes the above values of the covenant proposal since they are in line with its purpose. We hope that the messengers to this convention will give it careful consideration. Again, thank you for allowing us to serve you. Respectfully submitted, Charles Dorman, chairman; Mrs. Hoyle Allred; Hugh Borders; Dwane Campbell; Forrest Freezor; Grady Funderburk; Ernest W. Glass; Howard C. Knight; Jack Lawrence; Albert Lineberry, Sr.; Mrs. James Marchman; Lester Martin, Jr.; Jack Noffsinger; Thomas L. Rich, Jr.; John Stone; T. Robert Mullinax, ex officio.

63. Frank R. Campbell, Statesville, president of the Council on Christian Higher Education, presented the Proposals of the Subcommittee of the Council On Christian Higher Education and of the Wake Forest-Convention Relationships Committee on the Board of Trustees of Wake Forest University, as found on pages 131-136 of this Annual.

64. Dwane Campbell, Elkin, made a motion that this proposal be adopted. The motion was carried.

65. Malbert Smith, Durham, made a substitute motion that the relationship between Wake Forest University and the Baptist State Convention be terminated immediately.

66. Fred Bentley, Mars Hill, made a motion to table the substitute motion. The motion to table was seconded and carried.

67. Forrest Freezor, Shelby, made a substitute motion that the words "any Christian denomination" be changed to "any

cooperating Baptist Church" in paragraph VI of the proposal as found on page 135 of this Annual. The motion was seconded, after which he spoke in favor of his substitute motion.

68. Frank R. Campbell, Statesville, spoke in opposition to the substitute motion and in favor of the original motion.

69. Jim Jones, Thomasville, spoke in favor of the substitute motion.

70. Cecil W. Seagle, Charlotte, chairman of the Committee on the Order of Business, made a motion that we extend the time for this item five minutes. The motion was seconded and carried.

71. Fred Bentley, Mars Hill, made a motion to table the substitute motion.

72. Roland Burhans, Durham, rose to a point of order, after which Fred Bentley withdrew his motion to table. This point of order gave to Jim Jones the opportunity to renew his questions and ask for more specific answers.

73. Jim Jones, Thomasville, asked why we are under such pressure to seek trustees from outside North Carolina Baptist churches.

74. Frank R. Campbell, Statesville, spoke in answer to the question of Jim Jones.

75. Alan Sasser, Hickory, spoke in opposition to the substitute motion.

76. Forrest Feezor, Shelby, spoke in favor of the substitute motion.

77. Roland Burhans, Durham, spoke in favor of the substitute motion.

78. Deck Taylor, Lincolnton, pointed out that the proposal in question is on page 21 of the "Book of Reports" instead of page 10, as stated by Forrest Feezor. President Corts acknowledged this correction.

79. Cecil W. Seagle, Charlotte, chairman of the Committee on Order of Business, made a motion that we extend the time for this item ten minutes. The motion was seconded and carried.

80. Michael Simmons, King, inquired concerning the meaning of "any cooperating Baptist Church."

81. Forrest Feezor, Shelby, indicated that he meant any Baptist church anywhere.

82. Effert Snodderly, Eden, moved the previous question. The motion was seconded and carried.

83. Max Gilmore, Pinehurst, rose to a point of personal privilege, but attempted to discuss the substitute motion and was ruled out of order.

84. Upon inquiry by M. O. Owens, Jr., Gastonia, President Corts answered a question concerning the day upon which the Constitution can be amended.

85. President C. Mark Corts made clear that we are now ready to vote on the substitute motion made by Forrest Feezor. The vote was taken by standing and the President ruled that we will vote by ballot. (The result of this ballot and subsequent action may be found in Items 97 and 116.)

86. Cecil W. Seagle, Charlotte, suggested that this item be continued at the time of the General Board Report at 3:35 this afternoon, and again after the election of officers at the time

for adjournment at 4:15 this afternoon and (if necessary) 9:15 this evening. He then moved the order of the day (lunch!). This motion was seconded and carried.

87. Hoyle E. Langford, Fairmont, pronounced the benediction for the Tuesday morning meeting.

Tuesday Afternoon -- November 13, 1979

Session Theme: "Committed Lifestyle: Choosing"

88. First Vice-President Delamar E. Parkerson called the Tuesday afternoon meeting of the Convention to order.

89. Charles Storey, Cary, associate in the Church Music Department of the Baptist State Convention, led the Convention in singing "Higher Ground" and the Sesquicentennial Hymn, "God Is Our Hope, Our Joy."

90. Donald Bouldin, Charlotte, read John 5:1-15 and led the Convention in prayer.

91. Charles G. Fuller, Roanoke, Virginia, presented the third of five devotional messages highlighting the five session themes. The third theme is "Committed Lifestyle: Choosing." Paul referred to a very small group of persons with the same term he habiutally applied to himself, the term slave. One of the least known of these is Epaphras, who appears in Colossians 4:12-13. He had chosen this lifestyle voluntarily. He began at the place which is the only real place to begin and without which no other Christian step can be rightly taken, accepting the Lordship of Christ. He continued by larboring fervently in prayer for his fellow believers. We, too, need this "Committed Lifestyle: Choosing."

92. Mrs. Jack Painter, Belmont, chairman of the Committee on Memorials, presented the report of the committee as found near the front of this Annual, including the recommendation that the Annual be dedicated to : Ottis J. Hagler, Julian Hopkins, L.E.M. Freeman, A.J. Fletcher, Mrs. R.K. Redwine, and Harvey N. Lance. Motion was made, seconded, and carried that the report and these recommendations be adopted. Other members of the Committee on Memorials are: Wayne Riddle, Lenior; Fletcher Lambert, Reidsville; Herbert Baucom, Lumberton; and Ernest Holt, Durham.

93. Richard Spencer, Caroleen, president of the Council on Christian Social Services, presented the report of the council as found on pages 171-175 of this Annual.

He introduced Roy Smith, executive secretary of the Council on Christian Social Services, and each of the chief administrative officers of the three Christian Social Services institutions.

94. William A. Poole, Winston-Salem, executive director of North Carolina Baptist Homes for the Aging, Inc., spoke concerning the expansion of the homes and introduced Mrs. Ethel Lee.

95. Mrs. Ethel Lee, a resident of Baptist Homes, described a great variety of activities among the residents of the homes and conveyed to the Convention her enthusiasm for the ministry of

the homes.

96. First Vice-President Delamar Parkerson introduced Mike Livingood and Bobby Canada from Abbott's Creek Baptist Church in Liberty Association, who are serving as pages for this afternoon meeting.

97. President C. Mark Corts presided and announced that the Feezor amendment, which was voted on just prior to lunch, was passed. He announced the beginning of the Miscellaneous Business period.

98. Gene Watterson, Shelby, spoke concerning the matter of construction of chapels on the campuses of our state institutions for the mentally retarded persons. He presented a check for $5,000 from his church for this purpose.

99. Mack Goss, Winston-Salem, spoke concerning his own child in the Western Carolina home and appealed for greater response to this cause.

100. W. W. Finlator, Raleigh, made an additional appeal for the chapels for mentally retarded persons, and spoke concerning the large number of children in government-financed institutions of various kinds.

101. President Corts expressed gratitude for those who are promoting this worthy project and encouraged messengers to respond to the appeal.

102. Joe Burnette, Charlotte, chairman of the Committee on Place and Preacher, brought the report of the committee as follows: that the 1983 annual session be held in Greensboro and that the preacher for the Convention Sermon for the 1980 annual session be Billy H. Cline, Asheville, with John M. Lewis, Raleigh, as alternate. The report continued:

Our committee also is studying the request of Bob Shepherd to the Executive Committee regarding the meeting of biannual conventions beginning in 1980. We reached the conclusion that this would not be for the best interests of our Baptist work in North Carolina at present. We do recommend that we consider: (1) Meeting regularly in a central location; (2) Promoting car pools or even a bus from our associations to the Convention; (3) Surveying one or two of our next convention meetings to see if people really want a convention every year, and (4) promoting conservation of energy in our churches and other areas of our community life.

He made a motion that this be adopted. The motion was seconded and carried. Other members of the Committe on Place and Preacher are: Stiles Ellyson, Burgaw; Oliver C. Price, Lawndale; Wilbur Hunnicutt, Valdese; Mrs. Claude Gaddy, Raleigh; Richard Hicks, Gastonia; Stuart Johnson, Charlotte; Edgar Christy, Thomasville; and James Honeycutt, Faith.

103. Thomas C. Womble, Jr., Clemmons, chairman of the Baptist Youth and Campus Ministry Committee (a committee of the General Board) presented the report of the Division of Youth and Campus Ministries as found on pages 201-205 of this Annual.

A visual presentation tracing the history of the Baptist Student Union was given with the assistance of several college students.

104. Frank R. Campbell, Statesville, president of the Council on Christian Higher Education, presented the report of the Council as found on pages 149-167 of this Annual.

105. Cecil W. Seagle, Charlotte, made a motion that the immediate order of the day become the election of officers, after which we shall resume consideration of the General Board report. The motion was seconded and carried.

106. President C. Mark Corts asked for prayer for Guy Cain who is in a hospital in Durham, missing his first Baptist State Convention in thirty-nine years.

107. The time having come for the election of officers, President Corts states that the floor was opened for nominations for the office of President.

108. A. L. McGee, Wilmington, nominated Delamar E. Parkerson, Wilmington.

109. Ray W. Benfield, Greensboro, nominated Frank R. Campbell, Statesville.

110. Nane Starnes, West Asheville, nominated Cecil E. Sherman, Asheville.

11. S. C. Ray, Greensboro, nominated Albert S. Lineberry, Greensboro.

112. Allen Bailey, Charlotte, nominated Cecil W. Seagle, Charlotte.

113. An unidentified messenger made a motion that nominations cease. The motion was seconded and carried by a voice vote. The Convention proceeded to vote by secret ballot. (The result and subsequent action are found in Items 134, 138-139, and 142.)

114. Dwane R. Campbell, Elkin, president of the General Board, continued the report of the General Board.

115. Second Vice-President William A. Wallace, Rocky Mount, introduced the second of the audio-visual presentations concerning the budget.

116. President C. Mark Corts stated that we are now to resume discussion of the Proposals of the Subcommittee of the Council on Christian Higher Education. He again announced that the Feezor amendment was carried in the vote taken before lunch (See Item 85).

117. Henry Crouch, Charlotte, made a motion to amend by substituting in place of the second paragraph under "VI. Composition of the Board and Funding," as found on page 135 of this annual, the following: In view of the new relationship of Wake Forest University to the Baptist State Convention based on a covenant and in light of the fact that all trustees will remain Baptists, Wake Forest University will remain a full partner in the budget of the Baptist State Convention of North Carolina based on the 1980 percentage. The motion was seconded.

118. Morris Page, Goldsboro, spoke in opposition to the amendment, and offered a substitute for the amendment, as follows:

In view of the substantial alteration of the University's relationship with the convention, the University will not be

included in the Convention's budget. All local church bodies are free to individually allocate funds for Wake Forest and will forward them directly to the University.

The motion was seconded.

119. Sherrill Dunn, West End, spoke in favor of the substitute motion of Morris Page. An unidentified messenger moved the previous question, and it was seconded.

120. Gene Watterson, Shelby, rose to a point of personal privilege concerning the parliamentary situation. The vote was taken on the substitute motion made by Morris Page.

121. The vote was interrupted by a point of personal privilege by Randolph Gregory. The vote was continued with the result that the motion was defeated. President Corts indicated that we will now continue discussion on the motion to amend, made by Henry Crouch.

122. Gene Watterson, Shelby, spoke in favor of the motion to amend.

123. Cecil E. Sherman, Asheville, spoke in opposition to the motion to amend.

124. An unidentified messenger moved the previous question. It was seconded and carried. The motion of Henry Crouch was reread and the Convention proceeded to vote, with the result that the motion was defeated.

125. Cecil E. Sherman, Asheville, made a motion that we rescind the action of the Convention on the Feezor amendment this morning and return to the original proposal presented by the committee. The motion was seconded.

126. Eddie Hill, Bladen, made a substitute motion that we begin the due Constitutional process of separation to be concluded by 1981. President Corts ruled this out of order.

127. Eddie Hill, Bladen, made a motion to remove from the table the substitute motion made by Malbert Smith of Durham, in the morning session (See Item No. 65). This motion was seconded and defeated. President Corts stated that we are now back to discussion of Cecil E. Sherman's motion to rescind.

128. Ed Yarborough, Rowan Association, spoke in favor of the Sherman motion to rescind.

129. General Secretary-Treasurer Cecil A. Ray, Raleigh, spoke in favor of the motion to rescind and in favor of the original proposals of the committee.

130. Forrest Feezor, Shelby, spoke in opposition to the motions to rescind and in favor of his amendment passed in the morning meeting. He than raised a question concerning another section of the original proposal in regard to the trustee selection process.

131. An unidentified messenger moved the previous question. It was seconded and passed. President Corts announced that we will now vote on the Sherman motion to rescind, with a 2/3 vote required. The Convention proceeded to vote by standing and President Corts declared the motion passed. An unidentified messenger requested a secret ballot, which the Convention proceeded to cast. (For the result of this ballot and subsequent action see Item 168).

132. Frank R. Campbell, Statesville, rose to a point of personal privilege to answer a question raised by Forrest Feezor concerning the process of trustee selection.

133. Cecil W. Seagle, Charlotte, chairman of the Committee on the Order of Business, made a motion that we continue action upon the General Board Report at 9:15 at the conclusion of David Ring's message in the evening session tonight. It was seconded and carried.

134. President C. Mark Corts announced that we will continue with the election of officers at the scheduled time tonight, at which time there will be a second ballot between Cecil E. Sherman and Frank R. Campbell.

135. David F. Morrow, Winston-Salem, pronounced the benediction for the Tuesday afternoon meeting.

Tuesday Evening -- November 13, 1979

Session Theme: "Committted Lifestyle: Overcoming"

136. President C. Mark Corts called the Tuesday evening meeting of the Convention to order.

137. Charles S. Gatwood, Cary, led the Convention in singing "How Great Thou Art" and the Sesquicentennial Hymn "God Is Our Hope, Our Joy."

138. President C. Mark Corts announced that we will now cast a second ballot in the election of our President. He asked whether we would be willing to vote by standing.

139. John H. Vernon, Jr., Burlington, made a motion that the election of officers be delayed until 7:30 tonight, so that more of the messengers will be able to vote. The motion was seconded and carried.

140. Hoyle Allred, Gastonia, read Philippians 1:2-14 and led the Convention in prayer.

141. Charles G. Fuller, Roanoke, Virginia, presented the fourth of five devotional messages highlighting the five session themes. The fourth theme is "Committed Lifestyle: Overcoming." John the Elder writes to Gaius, who had probably been cast out of the church by Diotrephes. He encourages him to be an overcomer by walking in the truth and by helping others who walk in the truth. He shows him clearly that no man has the right to claim sound doctrine unless he has world missions on his heart. He tells him that obedience is indispendable for the Christian. These are our steps too on the pathway to "Overcoming."

142. President C. Mark Corts announced that we will now proceed with the order set by vote of the Convention and will cast our second ballot in the election of our President, between Frank R. Campbell and Cecil E. Sherman. He again asked whether we are willing to vote by standing, so that we may know the result of the vote more swiftly. The vote was taken and President Corts declared that Cecil E. Sherman is elected as President.

143. President C. Mark Corts stated that the floor was opened for nominations for the office of First Vice-President.

144. Tom Freeman, Dunn, nominated William A. Wallace, Rocky Mount.

145. Clay Warf, Durham, nominated Robert Wineoff, Gas-

tonia.

146. Linville Roach, Greensboro, nominated Albert S. Lineberry. Greensboro.

147. Ray W. Benfield, Greensboro, nominated Frank R. Campbell, Statesville.

148. An unidentified messenger made a motion that nominations cease. The motion was seconded and carried by a voice vote. The Convention proceeded to vote by standing, with the result that Frank R. Campbell was elected.

149. President C. Mark Corts stated that the floor was opened for nominations for the office of Second Vice-President.

150. Eugene Booker, Robbins, nominated Thomas R. Allen, Jr., High Point.

151. Wendell Davis, Charlotte, nominated Henderson Belk, Charlotte.

152. Alan Sasser, Hickory, nominated Michael C. Blackwell, Carthage.

153. Leland Stevens, Hudson, nominated Elizabeth Campbell, Lenior.

154. Gerald Hewitt, Winston-Salem, nominated Raiford Troutman, Concord. There being no further nominations, the Convention proceeded to vote by standing, with the result that Henderson Belk was elected.

155. President C. Mark Corts stated that the floor was opened for nominations for the office of Recording Secretary. An unidentified messenger made a motion that Lamar J. Brooks, Laurinburg, and Ted W. Williams, Raleigh, be re-elected as Recording Secretary and Assistant Recording Secretary, respectively. The motion was seconded and carried.

156. With Second Vice-President William A. Wallace presiding, Sam. H. O'Neal, Raleigh, director of the Department of Retirement Planning, presented the report of this department as found on pages 145-146 of this Annual.

157. Eugene Daniel, Dallas, Texas, an officer of the Annuity Board of the Southern Baptist Convention, expressed gratitude for the relationship between that board and the Baptists of North Carolina who represent about 10% of all persons covered by the various plans of the Annuity Board.

158. Forrest Feezor, Shelby, spoke of how to meet retirement without becoming despondent,giving wise words based upon nineteen years experience as a retiree.

159. A visual report was presented from the three Social Service institutions of the Convention.

160. The offering for World Hunger, authorized by action of the Convention earlier today, was received.

161. Mrs. Faye Fincannon, Elkin, in response to the vote of the Convention earlier that prayer be engaged in for the hostages in Iran, asked the messengers to gather in groups of three with each group praying aloud for a five-minute period.

162. Miss Susan Ray, Raleigh, daughter of General Secretary and Mrs. Cecil A. Ray, gave a personal testimony. She stressed that if we are going to proclaim the Gospel to all the people of North Carolina, we are going to have to do a better job of reaching persons with various handicaps. This may be as simple as

building a ramp, or as complex as changing basic attitudes so as to remove barriers in our hearts. Bold Missions is our God-given task.

163. Miss Kim Wicker, West Memphis, Arkansas, sang "The Song of the Soul Set Free" and then shared her personal experiences with Jesus Christ who has blessed her and used her in spite of her blindness. She sang of the birth of our Savior, "O Holy Night."

164. David Ring, North Kansas City, Missouri, radiating a marvelous sense of humor in spite of his life-long cerebral palsy, based his testimony on 2 Corinthians 5:17—"If any man be in Christ he is a new creature." He described his agony following the death of his father when he was ten and his mother when he was fourten, and how his sister kept working until he surrendered his life to Christ completely. God took away his loneliness and filled his life, took away his sorrow and give him peace, took away his self-pity and gave him joy and victory. God called him to preach, enabled him to finish college, now uses him as a full-time evangelist, and one day in heaven will give him a new body like his own glorious body.

165. Charles S. Gatwood, Cary, led the Convention in singing "O How I Love Jesus."

166. President Corts introduced the pages for this evening meeting: Guy Hutcherson and Lee Gann from the Abbott's Creek Baptist Church, Liberty Association. He reported $4,828.82 was given in the World Hunger offering received earlier tonight. He pled for unity of spirit in the remaining business of the evening.

167. Dwane Campbell, Elkin, President of the General Board, spoke briefly and introduced M. O. Owens, Jr., Gastonia.

168. President C. Mark Corts announced that the motion to rescind voted on this afternoon (See Item 131 above) narrowly missed receiving the necessary two-thirds majority.

169. M. O. Owens, Jr., Gastonia, made a motion that we reconsider the motion made by Forrest Feezor so that he will have the opportunity to offer an amendment to it. The motion was seconded.

170. Robert Tennery, Morganton, spoke in favor of the motion to reconsider.

171. An unidentified messenger moved the previous question. It was seconded and carried. The vote on the motion to reconsider was taken and the motion was carried.

172. M. O. Owens, Jr., Gastonia, made a motion to amend the Feezor amendment back to the original wording of the committee proposal, except for inserting the word "evangelical" before the words "Christian denomination," thus reading "any evangelical Christian denomination." The motion was seconded.

173. Larry Jones, Waynesville, spoke in opposition to the motion.

174. M. O. Owens, Jr., Gastonia, responded to the comments of Larry Jones and spoke in favor of his motion.

175. Effert Snodderly, Eden, made a motion that we limit speeches to two minutes. This was agreed by common consent.

176. Ken Walters, Kings Mountain Association, spoke in opposition to the motion.

177. Cris Campbell, Elkin Association, spoke in favor of the motion.

178. Peter Gulliland, Winston-Salem, requested that the Convention ask God to lead us in the decision before us.

179. Kim Davis, Rocky Mount, spoke in favor of the motion.

180. Jay Helvey, Lexington, president of the student body of Wake Forest University, spoke in favor of the motion.

181. Frank R. Campbell, Statesville, spoke in favor of the motion.

182. William Angell, Winston-Salem, rose to a point of order to say positive things about Wake Forest and to urge passage of the motion.

183. An unidentified messenger moved the previous question. It was seconded and carried. The vote was taken on the motion to amend and it was carried.

This brings us back to the main motion, which is the original proposal of the committee as amended by the addition of the word "evangelical."

184. President Corts asked for a suspension of the rules so as to allow us to deal with the proposal of the committee and at the same time deal with the proposed changes in the Constitution and Bylaws which implement the committee proposal.

185. M. O. Owens, Jr., Gastonia, made a motion that the rules be suspended, as President Corts has requested. The motion was seconded and carried.

186. Aubrey McClelland, Greensboro, moved the previous question. It was seconded.

187. Dewey Hobbs, Marion, rose to a point of personal privilege to correct typographical errors as follows: (1) the word "Constitution" should appear instead of the word "Convention" in line four of the proposed new section of the Constitution entitled "Article XIV. Relationship with Wake Forest University; A. Application of Article XIV," which appears on page 124 of this Annual; and (2) in the recommended changes in the Bylaws, recommendation number 7, concerning Bylaw IX. Relationship to Wake Forest University, on page 129 of the Annual, should have the following added as the first paragraph:

> In recognition of certain unique aspects of the relationship of Wake Forest University (the "University") with the Convention, this Article IX shall be the only Article of these Bylaws which shall apply to the University and this Article IX shall apply only to the University, except as otherwise expressly provided in this Article IX.

The vote was taken on the previous question, and it was carried. The vote was taken on the proposal of the committee, and it was carried.

188. Paul David Deavers, Jr., King, made a motion that all of the proposed changes in the Constitution and Bylaws which relate to the committee's proposal be adopted. The motion was seconded and carried.

189. General Secretary Cecil A. Ray encouraged us to go on

with the true task God has given us.

190. Forrest Feezor, Shelby, promised his continuing love and support for Wake Forest.

191. Keith Wiglesworth, Concord, pronounced the benediction for the Tuesday evening meeting.

Wednesday Morning -- November 14, 1979

Session Theme: "Committed Lifestyle: Believing"

192. Second Vice-President William A. Wallace, Rocky Mount, called to order the Wednesday morning meeting.

193. Charles S. Gatwood, Cary, led the Convention is singing "Savior, Like a Shepherd Lead Us."

194. G. Scott Turner, Jr., Hamlet, read Matthew 25:14-30 and led the Convention in prayer.

195. Charles G. Fuller, Roanoke, Virginia, presented the last of five devotional messages highlighting the five session themes. The fifth theme is "Committed Lifestyle: Believing."

Jesus said of Nathanael "Behold an Israelite in whom there is no guile." This unwillingness to speak with a forked tongue caused him to doubt whether any good thing could come out of Nazareth. God used a village, a fig tree, and a stone to convince him. The village of Nazareth became the window through which he could see that any place and every place is a place where God can work. The fig tree statement means Jesus knew he was praying, and Nathanael saw this knowledge as a mark of divinity. The stone refers to the great turning point in the life of Jacob, who saw angels ascending and descending, and Nathanael saw that "surely the Lord is the place"—and he believed.

196. Second Vice-President William A. Wallace, introduced our pages for this morning's meeting: Scott Williams and Chris Kearns from the Abbott's Creek Baptist Church of the Liberty Association.

197. Clifton J. Allen, Winston-Salem, presented Jeffrey Blackburn, former president of the Baptist Union of Australia and a Vice-President of the Baptist World Alliance.

198. Jeffrey Blackburn brought fraternal greetings from the Baptists of Australia and from the Baptist World Alliance.

199. Second Vice-President Wallace stated that the suspension of rules in last night's meeting pertained only to that one item and that all rules are again in effect in the business to be transacted today.

200. Joe Zimmerman, chairman of the Committee on Resolutions, expressed gratitude to the members of his committee. He stated that the first resolution which the committee is bringing to the Convention is by Warren Carr of Winston-Salem. He then presented, obviously as a substitute for the resolution on participation by some Baptist leaders in political blocs, originally submitted by Warren Carr (See Item 42 above), the following:

Inasmuch as 1980 is an election year, it has been brought to the attention of the Resolutions Committe that no person or

group of persons can speak for the Baptists as a position. All Baptists have this privilege and responsibility of expressing his or her own viewpoint under God.

He made a motion that this be adopted, and it was seconded.

201. Warren Carr, Winston-Salem, stated that the recommendation of the committee is so different from the resolution which he tried to present to the body, he does not want it connected with his name and hopes it will be voted down.

202. Joe Zimmerman spoke in favor of the resolution as presented by the committee.

203. W. W. Finlator, Raleigh, made a motion that this resolution, and any others to follow, shall be read in full before we vote. The motion was seconded and after two standing votes the chair declared that the motion is defeated.

204. Warren Carr, Winston-Salem, rose to a point of personal privilege to request that the substitute being presented by the committee be presented as the recommendation of the committee, without his name any longer attached to it. Second Vice-President Wallace ruled that when a messenger proposes a resolution it becomes the property of the body. Warren Carr requested that if the proposal is presented with his name still attached, it be entered into the official record that he is being "deliberately, knowingly misrepresented by you and the committe—will you enter that into the record?" Second Vice-President Wallace answered in the affirmative.

205. Cecil Seagle, Charlotte, expessed the feeling that any person making a resolution should have the right to have it fully before the body. He made a motion that in future years we have all resolutions printed exactly as originally submitted so that on the morning when the committee brings its report the messengers may have full information concerning what is involved. Second Vice-President Wallace ruled this motion out of order since there is a main motion now on the floor. He stated that after the main motion is acted upon he would then entertain this motion. He stated that he has not tried to suppress the reading of resolutions, but has on two separate occasions asked for a vote of the body as to whether it desired to have them read.

206. John Stone, Southern Pines, expressed agreement with the statements of Cecil Seagle about the importance of hearing resolutions in full. Second Vice-President Wallace assured him that he could second Cecil Seagle's motion after we have voted on the motion now before us.

207. C. Elliott Hill, Badin, rose to a point of personal privilege to suggest that Warren Carr should at this time present his original resolution as a substitute motion.

208. Jack Noffsinger, Winston-Salem, spoke about his past work on the Committee on Resolutions and stated that it had always been his understanding that the committee should either pass along the original resolution with its author's name attached or a substitute for that original which now clearly comes from the committee itself. Second Vice-President Wallace agreed with this and affirmed that his previous ruling had been based upon this understanding.

209. Jack Painter, Belmont, moved to table the resolution. The motion was seconded and carried.

210. Joe Zimmerman, Chairman of the Committee on

Resolutions, made a motion that the resolution on disarmament submitted by W. W. Finlator (See Item 44) be referred to the Council on Christian Life and Public Affairs. The motion was seconded.

211. W. W. Finaltor, Raleigh, spoke in opposition to the motion to refer, stressing that the matter of disarmament is an extremely urgent one and that to refer would prevent the resolution from accomplishing its purpose because it would then be too late. He made a plea for the resolution to be read in its entirety so that this urgency could be made more apparent. Second Vice-President Wallace restated the previous ruling of the chair that resolutions may not be read in full since the body has voted that they shall not be. W. W. Finlator asked for the privilege of reading only the concluding part of the resolution. Second Vice-President Wallace ruled that he may only speak for or against the motion of the committee which is a motion to refer. W. W. Finlator then made a substitute motion that the resolution which he originally submitted be adopted by the Convention. The motion was seconded. At the request of the chair, W. W. Finlator read his resolution (as printed in Item 44 above).

212. Kathleen Sullivan, Winston-Salem, made a motion to table. The motion was seconded. An unidentified messenger spoke concerning her lack of sufficient information on the matters contained in the resolution, and Second Vice-President Wallace suggested that her concern would be implemented if the motion to table were adopted. The vote was taken and the motion to table was adopted.

213. Joe Zimmerman moved the order of the day and asked for a further opportunity for the Committee on Resolutions to complete its report after the item labelled "Bold Planning '80-'81." The motion was seconded and carried.

214. President C. Mark Corts presided, and Troy Hamrick, Winston-Salem, introduced the registrars who have helped him and reported a total registration of 4,102.

215. David Morrow, Winston-Salem, introduced some of the members of the Committee on Local Arrangements.

216. President Corts acknowledged fraternal greetings from Baptist bodies in South Carolina, Louisiana, Mississippi, Arkansas, West Virginia, Tennessee, Kansas, Nebraska, and Alabama.

217. Clay Warf, Durham, made a motion that next year the procedure for handling resolutions be that the resolutions be read in full when presented, forwarded to the Committee on Resolutions, published, if possible, in their original state, and then the recommendations of the Committee on Resolutions be acted upon. The motion was seconded.

218. Cecil W. Seagle, Charlotte, spoke in opposition to the motion and expressed the feeling that there is no way for us to find enough time to have all of them read in full. He indicated that his earlier statement (See Item 205) did not include reading the resolutions in full before the body, but having them in printed form. Clay Warf, upon the request of the President, restated his motion to the effect that we suggest to the Committee on Convention Program that those who make resolutions be given an opportunity to make known to us in some form the content

of their resolutions—perhaps within the bounds of a two or three minute time limit.

219. W. W. Finlator, Raleigh, made a motion to amend by suggesting that persons who want to present resolutions also have them printed in advance.

220. John Lawrence, Raleigh, chairman of next year's Committee on Resolutions expressed the hope that the resolutions can be read next year, and that more time will be allowed for this purpose, as needed.

221. Lee Proctor, Pine Bluff, asked for clarification. The vote was taken and the motion was carried.

222. E. L. Davis, Jr., Winston-Salem, made a motion that the Committee on Time, Place and Preacher be asked to give thorough study to the idea of scheduling future conventions on weekends, with the principal business coming on Saturday. The motion was seconded. President Corts stated that this would reaffirm something the General Board has already been working on. The vote was taken and the motion was defeated.

223. Cline Borders, Shelby, chairman of the Committee on Cooperation with General Baptists, presented the report of the committee as found on pages 195-196 of this Annual.

Other members of this committee are: Mrs. Gilmer Cross, Lexington; John Cave, Rocky Mount; William Puckett, Raleigh; Max Furr, Boone; and Logan Carson, Shelby.

224. Corbin L. Cooper, director of the Department of Cooperative Ministries with General Baptists and Seminary Extention, introduced Coleman Carey.

225. Coleman Carey, Charlotte, of the General Baptist Convention, spoke of plans being made for a joint convention in 1981.

226. With First Vice-President Delamar E. Parkerson presiding, President C. Mark Corts presented the report concerning plans for a joint evangelistic in 1982 with the General Baptist Convention, as seen in recommendation number 3 on pages 120-121 of this Annual. He moved that sections a, b, and c be adopted. The motion was seconded and carried. He moved that section d be adopted. The motion was seconded and carried.

227. General Secretary-Treasurer Cecil A. Ray, Raleigh, spoke briefly in behalf of Burrel Lucas and others who were to assist him in the presentation entitled "Bold Planning '80-'81." He spoke of the commitment of the Convention staff to the Bold Mission Goals adopted in prior years. He announced that he would not make his report as planned so that we could be more nearly on schedule.

228. John McGinnis, Reidsville, in behalf of the Committee on Resolutions, made a motion that the resolution on alcohol submitted by Tom Freeman (See Item 43 above) be adopted. He then read the resolution in full. The motion was seconded.

229. W. W. Finlator, Raleigh, made a motion that the previous action of this body, defeating a motion that all resolutions be read in full, be now rescinded, so that the full reading of this resolution, which has already taken place, may be legitimatized

under the rules of the body. The motion was seconded.

230. M. O. Owens, Jr., Gastonia, expressed the view that the earlier defeat of W. W. Finlator's motion applies only to the reading of resolutions from the floor and not to resolutions being brought before the Convention by its own Committee on Resolutions. President Corts ruled that this view was correct, and that this resolution read by John McGinnis is now officially before us.

231. An unidentified messenger made a motion that the resolution be tabled. The motion was seconded and defeated.

232. M. O. Owens, Jr., Gastonia, spoke in favor of the motion, and in favor of action in the churches to implement the resolution.

233. Woodrow Robbins, High Point, asked that the last part of the resolution be re-read. He made a motion to amend the resolution by adding that the Council on Christian Life and Public Affairs deliver this resolution personally to the governor of North Carolina and urge him to give it his support in the Legislature. The motion to amend was seconded and carried.

234. An unidentified messenger moved the previous question. It was seconded and carried. The vote was taken on the resolution, as amended, and it was carried.

235. Tom Bodkin, Biscoe, in behalf of the Committee on Resolutions, made a motion that a resolution on migrants, submitted to the committee by Billy Griffin, Durham, be adopted. The resolution was read, as follows:

Whereas, North Carolina is the second largest argicultural state in the Nation and the largest on the East Coast for the employment of migrants, and

Whereas, seasonal farmworkers are living and working in conditions which plead for the need of Christian ministry, and

Whereas, some of our agencies, institutions, and local churches currently minister to the migrants and seasonal farmworkers without benefit of coordination;

BE IT RESOLVED, that the Baptist State Convention of North Carolina, meeting in Winston-Salem, November 12-14, 1979, refer to the General Board, with a recommendation for assignment to its Missions Committee, the following:

1. Study the needs of the migrants and seasonal farmworkers;
2. Study and identify the current provisions for these needs by the Convention and local churches;
3. Report to the Convention in 1980 at the annual meeting with proposals for:
   A. Methods and means for coordinating and improving ministries to migrants and seasonal farmworkers, and,
   B. Methods and means for expanding the ministries to new areas.

The motion was seconded.

236. Daniel Styles, Fayetteville, spoke of strengths and weaknesses in the resolution. Tom Bodkin responded to these statements. The vote was taken and the resolution was adopted.

237. Joe Zimmerman, Angier, in behalf of the Committee on Resolutions, made a motion that the resolution on "The New Generation Act," submitted by Ronald W. Rowe, be referred to the Council on ChristianLife and Public Affairs. The resolution is as follows:

Whereas, The Baptist State Convention of North Carolina has always believed in individual responsibility, personal freedom and family stability; and

Whereas, The Baptist State Convention of North Carolina is a force for moral leadership in North Carolina; and

Whereas, the 1979 Session of the General Assembly of North Carolina passed the New Generation Act (Ratified Bill-Chapter 898, Senate Bill 389) as the enabling legislation through which "A Child Health Plan for Raising A New Generation" can be implemented; and

Whereas, the New Generation program for providing government services to families and children conflicts with the Christian beliefs of the majority of North Carolina Baptists; and

Whereas, the New Generation program assumes that child rearing should be shared by parents and government and thereby gives over to government that which has been the traditional right and responsibility of parents;

BE IT RESOLVED that this Baptist State Convention of North Carolina go on record in opposition to the New Generation Policy;

And be it further resolved, that we reaffirm our belief in the traditional family and the God-given responsibility of parents to rear and provide for their children.

The motion to refer was seconded and carried.

238. Mrs. Randy Britton, Ahoskie, a member of the Committee on Resolutions, presented a resolution which originated in the committee as follows:

BE IT RESOLVED that the city of Winston-Salem be thanked for its hospitality and graciousness in providing adequate space and facilities for the 149th North Carolina Baptist State Convention meeting held in the Coliseum on 12-14 November, 1979.

Be it further resolved, that appreciation be expressed to the registrars, vistors, hosts and hostesses who served so graciously every need of the messengers and visitors to the said convention; and that the news media be thanked for its coverage of the event of the several sessions;

Be it also resolved that our appreciation be expressed to Dr. Cecil Ray and his staff for their able administration and willingness to serve so well in their several capacities; that President Mark Corts and his associates be commended for their skill and facilitation in presiding with patience in the sessions of the convention; that our program personalities be thanked for their contributions to the high moments of our Convention; that Frank Campbell and his committee be congratulated for their diligence and persistence in seeking a covenant relationship between the Baptist State Convention of North Carolina and

Wake Forest University; and that appreciation be expressed to Dwane Campbell for his capable leadership of the General Board during the year of challenging decisions. She made a motion that it be adopted. The motion was seconded and carried.

239. Second Vice-President William A. Wallace introduced the third audio-visual presentation of the budget. He then discussed various aspects of the 1980 budget, as found in General Board recommendation number 1 on pages 119-120 of this Annual.

240. Dwane R. Campbell, Elkin, President of the General Board, moved the adoption of the proposed 1980 budget, as found in recommendation number 1 on pages 119-120 of this Annual. The motion was seconded.

241. Larry Austin, Greensboro, asked whether full copies of the budget could be made available to all churches.

242. Second Vice-President William A. Wallace answered that these have been mailed to all churches and other copies are available in the office behind the bookstore exhibit at the Convention. The vote was taken and the motion was carried. (Armloads of budget booklets were soon brought to the front edge of the platform and General Secretary Cecil A. Ray invited messengers to come and get them.)

243. Dwane R. Campbell, Elkin, made a motion that we adopt the following recommendations from the General Board:

That the proposed Master of Arts in Education degree program at Gardner-Webb College be approved by the Convention, and that "start-up" funds be sought for the program for use in two areas: library books, periodicals and equipment; and professional consultants to evaluate the program, to adivse administration after the program is established, and possibly to contribute to the program through workshops and lectures.

Mrs. James L. Chestnutt was asked to give comments about the proposed program. The motion was seconded and carried.

244. Dwane R. Campbell, Elkin, moved the adoption of recommendation number IV on page 121 of this Annual approving the request of North Carolina Baptist Homes, Incorporated, to borrow two million dollars. The full text of the resolution, as printed in the *Biblical Recorder*, is as follows:

Whereas, there is an acute need for seventy additional beds in the Nursing Care Unit of the North Carolina Baptist Homes, Inc., in Winston-Salem, North Carolina; and

Whereas, there is also a need for bringing up to standard the Hayes Home, which with the Nursing Unit, is licensed as a combination Home for the Aging and a Skilled Nursing Facility and must, therefore, meet the building codes and standards of the State of North Carolina; and

Whereas, architectural plans have been completed for the said project; and

Whereas, the Trustees of the North Carolina Baptist Homes, Inc., in a regular session of the Trustees have confirmed the need for proceeding with this project with all haste and have studied

very carefully the need for necessary funds to complete this project;

BE IT RESOLVED that the Trustees of the North Carolina Baptist Homes, Inc., do petition the Baptist State Convention of North Carolina for permission to borrow a sum not exceeding $2,000,000, to be repaid at the rate of $20,330 per month for a term of twenty-five (25) years. Monies needed for repayment will come from additional patient revenues generated from seventy additional nursing care beds.

The motion was seconded and carried.

245. Dwane R. Campbell, Elkin, made a motion that we adopt the following recommendation from the General Board:

The Task Force on Prayer has felt the challenge of leading Baptists to adopt and follow a strategy of prayer support for Bold Missions, and of challenging pastors and lay people to develop an awareness of the Biblical priority of prayer. Each Association has been asked to select a prayer chairman, and to send him/her to Caraway Conference Center on December 1-2, 1979, for a planned prayer retreat. This task force plans to work with Convention leadership to plan conferences on prayer, and to set an example of being prayer warriors. The following recommendations came from the Task Force on Prayer:

a. The Task Force on Prayer recommends that pastors emphasize the importance of prayer in the home, such as promoting family devotions and a personal prayer time in each Christian's day;
b. The Task Force on Prayer recommends that February 3, 1980 be designated as a Day of Prayer in our churches, praying specifically for:
   (1) The Bold Mission Thrust—that we double baptisms and mission gifts by 1982;
   (2) The 1982 Joint Crusade Committee;
   (3) The special prayer requests of each local church.
c. The Task Force on Prayer recommends that the Task Force on Prayer actively participate in the celebration of the "Prayer of Thanksgiving for 150 Years" of our Convention.

It was seconded and carried.

246. Dwane Campbell, Elkin, moved the adoption of recommendation number II on page 120 of this Annual, providing for a one-night special called session of the Baptist State Convention to be held in Greenville, North Carolina on March 28, 1980, the one hundred fiftieth anniversary of the founding of our Convention. There was added to the recommendation that the J. H. Rose High School Gymnasium (which seats approximately 1,400) be the place for this meeting. The motion was seconded.

247. James Hartley, Carrboro, questioned the adequacy of the size of the auditorium. General Secretary-Treasurer Cecil A. Ray explained that this is the largest available auditorium in Greenville.

248. George Cox, Winterville, suggested the use of a tobacco

warehouse.

249. Dwane R. Campbell, Elkin, assured the messengers that the General Board will take all this into consideration and make the best arrangement possible.

250. Don Phillips, Bethel Baptist Church, spoke against the motion. The vote was taken and the motion was carried.

251. Dwane R. Campbell, Elkin, made a motion that we adopt the following recommendation from the General Board:

We recommend that we amend our present plan to bring it in line with amendments which have been made in the Age Discrimination in Employment Act (ADEA), as indicated in detail in a letter from Darold H. Morgan, president of the Annuity Board of the Southern Baptist Convention to General Secretary-Treasurer Cecil A. Ray, dated September 26, 1979, and recorded on pages 14-15 of the Executive Committee Minutes of October 16, 1979.

It was seconded and carried.

252. Dwane R. Campbell, Elkin, made a motion that we elect the following as Trustees of the Convention: David M. Britt, W. Gale Parker, and Gerald Arnold, indicating that this recommendation comes from the General Board. The motion was seconded and carried.

253. Richard D. Smith, Raleigh, business manager and comptroller of the Convention, reported Cooperative Program gifts through last Friday of $12,872,459, about 14.86% ahead of the same date last year. The present total on the North Carolina Missions Offering is $1,723,591. The total for all causes is now $17,049,690, which is 17% above the same date last year.

254. Dwane R. Campbell, Elkin, president of the General Board, moved the adoption of change number 2, which appears on pages 122-123 of this Annual, and which concerns Article IX, B, 2 of the Constitution. The motion was seconded.

255. Milford Bumgardner, Lincolnton, asked why this change is needed.

256. Dwane R. Campbell answered this inquiry. The vote was taken and the motion was carried.

257. Dwane R. Campbell, Elkin, president of the General Board, moved the adoption of change number 3, which appears on page 123 of this Annual, and which concerns Article IX, B, 6 of the Constitution. The motion was seconded and Dwane R. Campbell spoke in favor of the motion.

258. Robert Mann, Boone, made a motion that we amend by deleting the entire last sentence of the paragraph in question. It was seconded and Robert Mann spoke in favor of the motion to amend.

259. Dwane R. Campbell, Elkin, spoke against the motion to amend. Second Vice-President William A. Wallace, Rocky Mount, also spoke against the motion to amend.

260. Robert Mann, Boone, spoke in favor of his motion to amend.

261. Daniel P. Stiles, Fayetteville, spoke in opposition to the

motion to amend.

262. Woodrow Robbins, High Point, spoke in opposition to the motion to amend. The vote was taken and the motion to amend was defeated.

263. E. L. Davis, Winston-Salem, asked for a clarification of the meaning of the word "other" in the sentence in question.

264. President C. Mark Corts gave an interpretation of this matter.

265. E. L. Davis, Winston-Salem, made a motion to delete the word "other" from the last sentence. The motion was seconded and carried. The vote was taken on the motion as amended and it was carried.

266. Cecil W. Seagle, Charlotte, chairman of the Committee on Order of Business, made a motion that we extend the time for the Report of the General Board three minutes. The motion was seconded and carried.

267. Dwane R. Campbell, Elkin, president of the General Board, stated that the one remaining item of importance is the report of the Special Committee on Trustee Selection and the Constitutional implementation which accompanies it. He yielded the floor to G. W. Bullard, Raleigh, who stated that he had discussed this with the President, the General Secretary, the President of the General Board, and the Chairman of the Committee on Order of Business and they see no problem in what he is about to propose. He then made a motion that the Special Committee on Trustee Selection be continued until next year when there will be sufficient time to deal with the report as found on pages 136-140 of this Annual, and the appropriate By-laws changes on pages 127-129, and that the Committee on the Order of Business for the 1980 annual session provide a specific place on the program for a full consideration of the matter. The motion was seconded.

268. E. L. Davis, Winston-Salem, a member of the committee, spoke concerning the importance of the work done, the unanimity which it achieved, and suggested that the chairman of the committee, Gene Watterson, Shelby, be given an opportunity to respond to the motion to defer action until next year.

269. President C. Mark Corts stated that the time for this order has expired.

270. E. L. Davis, Winston-Salem, made a motion that we extend the time five minutes. The motion was seconded and carried.

271. Gene Watterson, Shelby, made clear that he was not opposed to a continuation of the committee and affirmed that another year might produce some further refinement of the report of the committee. He reviewed several salient points in the report of the committee, which he said could now be viewed as a kind of "progress report." He affirmed that the Committee on Nominations has already voluntarily implemented the proposed procedures in the current year and has found that it went smoothly.

272. G. W. Bullard, Raleigh, stressed that his motion is not intended to table or defeat the proposal; he is not speaking for or againt the report, but in the interest of saving time in today's crowded schedule and providing time for a full discussion at a later date. President Corts stated that we are almost out of time.

273. Robert Mann, Boone, made a motion that the report of the committee be adopted. President Corts ruled this motion out of order because the motion now before us is a motion to defer action until next year.

274. An unidentified messenger moved the previous question. The motion was seconded and carried. The vote was taken on the motion to defer until next year. After a voice vote, a standing vote, and a head count of a second standing vote, President Corts declared that the motion was defeated.

275. E. L. Davis, Winston-Salem, made a motion that we extend the time five minutes. The motion was seconded and defeated.

276. President Corts stated that this means the way has now been cleared for the report of the Special Committee on Trustee Selection to be officially presented, but we are in a dilemma because we have an order of business and a visiting speaker waiting, and yet we have voted not to defer but to hear now the report of the committee.

277. Robert Mann, Boone, whose previous motion to adopt the report of the committee was ruled out of order (See Item 273 above) said that since the body has now said it would like to consider it, he would now make a motion that we adopt the report of the committee.

278. President Corts stated that the committee report has never been presented, the way has now been cleared for the committee to present its report officially to the Convention, and after this has been done Robert Mann may then make his motion that the report be adopted.

279. Jim Mizell, Spruce Pine, suggested that since Gene Watterson has already told us the report is currently being implemented, we ought to go ahead and adopt it.

280. Someone on the platform reminded President Corts that we are out of time. President Corts again referred to the dilemma in which the Convention has placed him by voting not to defer the matter until next year and then refusing to extend the time to consider it now. He therefore ruled that since the Convention has voted down the motion to extend the time there is no other choice but to proceed with the order of the day.

281. Charles S. Gatwood, Cary, led the Convention in singing "O For a Thousand Tongues," "There Is a Name I Love to Hear," "There's Within My Heart a Melody," and "His Name is Wonderful."

282. Gene Garrison, Oklahoma City, Oklahoma, read Matthew 20:17-28. This text gives us an early instance of something which continues to our day, seeking personal gain on the basis of favoritism. Greatness cannot be given, but ambition for

greatness is natural and it is important for us to learn how it is achieved: through drinking the cup of suffering. James was put to death with the sword very early in the history of the church, and John lived much longer as an exile for Christ's sake; they were both faithful as servants, and this means they finally earned greatness by faithfulness in suffering. We need greatly to learn from them today. We can achieve greatness today by faithfulness in service wherever God puts us, even if this service includes suffering. We are too strongly tempted to want the kind of power over multitudes which Jesus said most men seek to achieve. We are too strongly tempted to think only in terms of "going up in the world," to some place of "importance" such as a metropolitan pulpit or a position of honor in denominational life, but Jesus said that those who aspire to go up are really down in God's eyes—"many that are first shall be last." There was a coin in the Roman Empire which showed an ox standing between an altar and a plow, and the inscription, translated from the Latin, means "Ready for either." This kind of readiness is required of us if we are to achieve the greatness to which God calls us. He concluded the message with prayer.

284. The Convention sang "I Surrender All," while those who were ready to respond to the invitation indicated this by standing.

285. President Corts reminded the Convention that all the items proposed by the General Board have been completed except the report of the Committee on Trustee Selection. It is sometimes the task of the chair to clarify; it is always the task of the chair to help the body to do what the sense of the body, or the will of body, is perceived to be. He indicated that he and General Secretary Ray both desire to close the session on a high note of inspiration by accomplishing the sense of what Robert Mann wishes to accomplish, and certainly not setting aside the good intent of the Committee on Trustee Selection. Speaking to Robert Mann, who was standing at the microphone, he yielded the floor to General Secretary-Treasurer Cecil Ray, assuring Robert Mann that if what Secretary Ray says does not coincide with his feelings he will then give him the floor.

286. General Secretary-Treasurer Cecil A. Ray, Raleigh, stated that he worked with the committee and it has his support. He then suggested that we ask this year's Committee on Nominations to follow the guidelines for communication set forth in the recommendation, thus implementing the spirit of the proposal, and then hold the proposal until next year when it can be given full hearing and the prayerful attention of this body.

287. President Corts inquired as to whether this carries the spirit of what Robert Mann wishes to say. Robert Mann silently nodded assent.

288. Robert Tenery, Morganton, mentioned the late hour and the distance which many must travel before tonight. He made a motion that we adjourn.

289. Robert Mann, Boone, asked for a word of personal privi-

lege to say what he had previously come to the microphone to say: "I've been a pastor for twenty-one years, and I don't know when we've had a president who's done a sweeter job of leading us along as you have." There was sustained applause from the Convention, after which Robert Mann stated that he had made his motion because he felt he perceived the readiness of the Convention to adopt the report, but he understands the reasons which have been stated for waiting until next year and is in accord wtih the spirit of General Secretary Ray's suggestion, and with the motion to adjourn.

290. President Corts expressed appreciation and accepted this as a second to the motion to adjourn. He asked whether the suggestions of General Secretary Ray may therefore be accepted "as the sweet will of this body." Hearing nothing to the contrary he affirmed this to be true. The motion to adjourn was adopted by a voice vote. He asked the messengers to stand while the newly-elected officers of the Convention come to the platform to be recognized. He presented the gavel to President-elect Cecil E. Sherman, Asheville, with assurances of the prayers and best wishes of us all.

291. C. C. Craig, Raleigh, General Secretary of the General Baptist State Convention of North Carolina pronounced the benediction for the 1979 annual session. (The final enrollment was 3,726 messengers and 384 visitors, a total of 4,110.)

REPORT

to the 149th
Annual Session of the
Baptist State Convention of North Carolina
Winston-Salem Memorial Coliseum
Winston-Salem, North Carolina
November 12-14, 1979

Bold Missions - Beginning To Happen

Nineteen hundred and seventy nine was the year our churches began to respond to the call of Bold Missions. Volunteers for mission work have increased, and Cooperative Program giving has set new records.

The $15,507,450 Cooperative Program budget adopted for 1979 anticipated a $2,007,450 increase. By mid-July Cooperative Program giving had increased over the same period in 1978 by $1,000,000. This rate of growth was not reached until November of the previous year. The goal of doubling the Cooperative Program by 1982 can be attained with this kind of zeal.

Church growth, also one of the goals, surfaced in the 1979 Key Leadership Conference at Ridgecrest as a major leadership concern. The 900-plus associational leaders studied the alarming trends of decline in certain church growth areas and directed increased attention to Sunday School and baptism objectives.

The year will be remembered as the year of decisions about relationships of the Convention and Wake Forest University. The subcommittee of the Council on Christian Higher Education, led by Frank Campbell of Statesville, has worked faithfully in finding a new and viable relationship with the University. The new proposal is based on a covenant relationship and will be different from the Convention's relationship to the other institutions and agencies.

Tribute is in order for this committee and two other committees studying Convention-Institution relationship. The Trustee Selection Committee, chaired by Gene Watterson of Shelby, is presenting revised guidelines calling for closer consultation between the Committee on Nominations and the institutions' trustees. The Convention officers were assigned the task of studying the Convention's constitution and formulating recommendations to clarify the wording in these sections that institutions and agencies are to include in their charters.

New in 1979 is the North Carolina Mission Offering, a plan adopted by the 1977 Convention. The new approach combined six previously promoted mission offerings into this one. The goal for the offering is $2,000,000.

Two new division directors assumed responsibilities in 1979. Sara Ann Hobbs became the Director of the Missions Division and Douglas Cole was elected as the Director of Christian Life and Public Affairs Council. George Shore became the first Director of a new Department of Associational Development. The Convention's instructions of the 1977 Convention came to reality with the transfer of Ted Williams from the Data Processing Department to the Division of Christian Life and Public Affairs as director of the Department of Aging. Hal Aldridge, associate in the Data Processing Department, was elected

director of that department. Victor Cole was elected to the Evangelism Division staff as Director of the Department of Evangelism Development.

The six Bold Mission Task Forces have been at work. These six are the Evangelism, Sunday School, Giving, Heritage and Polity, Volunteers and Prayer.

The experienced leadership of the Convention officers has been especially valuable. President Mark Corts and Vice President Del Parkerson and Bill Wallace, and Convention Recording Secretaries, Lamar Brooks and Ted Williams are due our thanks. President Corts has given himself in extensive travel to speak to associations and church groups and to participate in committee meetings, the General Board sessions, and monthly Executive Committee meetings.

Just ahead in 1980 is the Convention's 150th anniversary year. Preparations have been underway for this year of thanksgiving, remembering, and gaining new understanding for the future.

Cecil A. Ray
General Secretary-Treasurer

General Board Report

General Board Recommendations

I. 1980 Budget

The General Board recommends that $17,500,000 be the goal for Phase I of the 1980 Cooperative Program budget and that these funds be distributed as follows:

Phase I - Cooperative Program $17,500,000

	1979		1980	
	Amount	**Percentage**	**Amount**	**Percentage**
Southern Baptist Convnetion	$5,323,708	34.33	$6,065,500	34.66
CHRISTIAN HIGHER EDUCATION				
Campbell University	553,163	3.57	599,238.32	3.43
Chowan College	425,932	2.75	503,499.44	2.87
Gardner-Webb College	504,581	3.25	562,683.47	3.22
Mars Hill College	504,581	3.25	562,683.47	3.22
Meredith College	504,581	3.25	562,683.47	3.22
Wake Forest University	**936,937	6.04	**1,057,479.39	**6.04
Wingate College	425,932	2.75	503,499.44	2.87
Sub-totals	$3,855,706	24.86	$4,351,767.00	24.87
Council Operations	67,679	.44	75,733.00	.43
Totals - Christian Higher Education	$3,923,385	25.30	**4,427,500.00	**25.30
SOCIAL SERVICE INSTITUTIONS				
Hospital	417,150	2.69	470,750	2.69
Children's Homes	930,447	6.00	1,050,000	6.00
Homes for Aging: Regular Allocation	198,495	1.28	224,000	1.28
Totals - Social Service Institutions	$1,546,092	9.97	$1,744,750	9.97
*GENERAL BOARD AND CONVENTION GENERAL				
Division of Church Programs	669,201		740,008	
Division of Mission Ministries	944,315		1,140,052	
Division of Evangelism	129,809		141,273	
Division of Christian Life & Public Affairs	134,645		173,113	
Division of Stewardship	181,419		198,621	
Division of Communication	215,746		231,806	
Division of Youth & Campus Ministries	563,852		613,087	

Division of Business Management	311,810		338,285	
General Secretary & Associates	133,764		143,976	
Pastor/Church Relations	39,990		41,929	
Convention & General Board Operations	1,389,714		1,500,100	
Totals - General Board & Convention General	$4,714,265	30.40	$5,262,250	30.07
GRAND TOTAL	$15,507,450	100.00	$17,500,000	100.00

The General Board recommends that $1,000,000 be the goal for Phase II of the 1980 Cooperative Program budget and that this amount be distributed as follows:

Phase II - Cooperative Program - $1,000,000 - the distribution of Cooperative Program funds in excess of $17,500,000.

	1979	%	1980	%
Southern Baptist Convention	$500,000	50%	$500,000	50%
Christian Education	200,000	20%	200,000	20%
Social Services	100,000	10%	100,000	10%
State Missions	200,000	20%	200,000	20%
	$1,000,000	100%	$1,000,000	100%

State Missions (distribution of $200,000 in priority order)

Convention Emergency Fund	$30,000
North Carolina Baptist Assembly	25,000
Fruitland Baptist Bible Institute	20,000
Caraway Development	35,000
Church Lot Aid	10,000
Church Pastoral Aid	10,000
Associational Development	7,000
Video Tape Ministry	20,000
Sunday School-Church Growth Development	25,000
1982 Joint Evangelistic Crusade	18,000
	$200,000

NOTE: Cooperative Program gifts received in excess of $17,500,000 will be distributed according to Phase II percentages.

II. Special Call Session of the Baptist State Convention

The Executive Committee recommends that a one-night special call session of the Baptist State Convention be held in Greenville, NC on the anniversary of the 1830 founding date of this Convention on March 28, 1980.

III. Recommendations Concerning Joint Evangelistic Crusade for 1982

a. The General Board recommends a year-long statewide simultaneous evangelistic crusade planned,

promoted, and sponsored by both conventions in 1982.

b. The General Board recommends the three following objectives for the 1982 Joint Evangelistic Crusade:
   a. To present the gospel of Christ to every person in North Carolina by 1982.
   b. To demonstrate oneness in the body of Christ through joint evangelistic effort.
   c. To recruit, train, and mobilize members of our churches in personal evangelism, follow-up, and discipleship.

c. The General Board recommends that simultaneous revivals be sponsored among our churches by areas for the following dates:
   March 14-28, 1982 — Coastal area
   April 4-18, 1982 — Piedmont area
   April 25 - May 9, 1982 — Mountain Area

d. The General Board recommends that the Joint Evangelistic Crusade be funded for $2,000,000. The Board further recommends that the general secretaries of both conventions confer and make appropriate recommendations to each convention for the raising of $750,000 of the $2,000,000.

   The General Board further recommends that $1,250,000 be raised through individuals in North Carolina by a special committee of experienced and well-known Baptists representative of both conventions, to be appointed by the Joint Evangelistic Crusade Committee with the approval of both general secretaries.

   The General Board recommends the following guidelines for the budget:
   Money to be expended for mass media will not exceed actual funds committed or raised by the special committee.

IV. North Carolina Baptist Homes Request to Borrow $2,000,000

The General Board recommends approval for the North Carolina Baptist Homes' request to borrow $2,000,000 for the purpose of adding a new 70 bed wing to the Nursing Care Unit, and renovation of Hayes Home. This loan will be repaid at a rate of $20,220 per month for a term of twenty-five (25) years. Monies for repayment will come from additional patient revenues generated from the seventy additional nursing care beds.

V. Recommended Constitution and Bylaw Changes

The General Board recommends the following Constitution and Bylaw changes for adoption by the Baptist State Convention of North Carolina in session November 12-14, 1979, Winston-Salem, NC.

Wake Forest Relationship

1. **Article IX. Institutions, Agencies and Councils of the Convention**

   Current Reading

   A. Institutions and Agencies
      1. Educational Institutions
         a. Campbell College
         b. Chowan College
         c. Gardner-Webb College
         d. Mars Hill College
         e. Meredith College
         f. Wake Forest University
         g. Wingate College

   Recommended Reading

   A. Institutions and Agencies
      1. Educational Institutions
         a. Campbell University
         b. Chowan College
         c. Gardner-Webb College
         d. Mars Hill College
         e. Meredith College
         f. Wingate College

Charters Of Institutions & Agencies

2. **Article IX.B.2. Trustees and Directors of the Convention's Agencies and Institutions**

   Current Reading

   The Trustees and directors shall be responsible to the Convention for the operation of its institutions in accordance with Baptist principles; report of work done and undertaken shall be made annually to the Convention; any change in the charter of any institution which would affect, alter or change in the purpose of the institution or the relationship of the institution or its board of trustees to the Convention shall have the prior approval of the Convention. No change of policy shall be made without securing the prior approval of the Conventon or its General Board; no program shall be inaugurated which might involve the Convention directly or indirectly in a debt, without securing the prior approval of the Convention.

   Recommended Reading

   The trustees and directors shall be responsible to the Convention for the operation of its institutions in accordance with Baptist principles; report of work done and undertaken shall be made annually to the Convention; any change in the charter of any institution which would affect, alter or change in the purpose of the institution or the relationship of the institution or its board of trustees to the Convention shall have the prior approval of the Convention. No program shall be inaugurated which

might involve the Convention directly or indirectly in a debt, without securing the prior approval of the Convention.

Charters Of Institutions & Agencies

3. **Article IX.B.6 Trustees and Directors of the Convention's Agencies and Institutions**

Current Reading

No individual shall serve on the board of an institution or agency who is at the same time holding membership on the board of any other institution or agency. No individual who is employed by an agency or institution of the Convention shall serve on the board of trustees of any other agency or institution.

Recommended Reading

No individual shall serve on the board of an institution or agency who is at the same time holding membership on the board of any other institution, agency, **or on the General Board.** No individual who is employed by an agency or institution of the Convention, whether the salary be total or supplemented, shall serve on the board of trustees of any agency, institution, or **General Board.**

Wake Forest Relationship

4. **Article IX.D.1.(a) Councils of the Convention**

Current Reading

The Council shall be composed of the members of the General Board comprising the Christian Higher Education Committee, together with the president, dean, and chairman of the trustees of each of the colleges (and university) receiving funds from the Convention, and as ex-officio members: .....

Recommended Reading

The Council shall be composed of the members of the General Board comprising the Christian Higher Education Committee, together with the president, dean, and chairman of trustees of each of the colleges (and **universities**) receiving funds from the Convention, and as ex-officio members: .....

Wake Forest Relationship

5. **Article IX.D.3.(b) paragraph two**

Current Reading

Four of the twelve are to be from the staff and faculty of Southeastern Seminary, North Carolina Baptist Social Service Institutions, and North Carolina Baptist Colleges and University. .....

Recomended Reading

Four of the twelve are to be from the staff and faculty of Southeastern Seminary, North Carolina Baptist Social

Service Institutions, and North Carolina Baptist Colleges and **Universities.** .....

6. **New Article Concerning Wake Forest University**

The General Board recommends that a new Article XIV titled "Relationship with Wake Forest University" be added to the Constitution of the Baptist State Convention of North Carolina as printed below:

Wake Forest Relationship

RECOMMENDED NEW SECTION

Article XIV. Relationship with Wake Forest University

A. Application of Article XIV

In recognition of certain unique aspects of the relationship of Wake Forest University (The "University") with the Convention, this Article XIV shall be the only Article of this Constitution which shall apply to the University and this Article XIV shall apply only to the University, except as otherwise expressly provided in this Article XIV.

B. The Nature of the Relationship between the Convention and the University

The University shall be an institution related to the Convention by means of a mutually agreed upon covenant. The Convention and the University acknowledge that they are bound together by a covenant growing out of a basic commitment to God and to each other. This covenant is not static but dynamic. It is to be constantly re-examined, revised and kept workable as the fundamental basis for the continuing relationship between the Convention and the University. Reference is made to the Report of the General Board of the Convention at the 1979 annual session for the text of the covenant pursuant to which this Article XIV is adopted.

C. Composition of the Board of Trustees of the University

Two-thirds (24) of the thirty-six (36) members of the Board of Trustees of the University will be selected from the membership of any Baptist church cooperating with the Baptist State Convention of North Carolina, provided each maintains residence in the state of North Carolina. One-third (12) of the members of the Board of Trustees may be men and women of any evangelical Christian denomination and need not be residents of the state of North Carolina. All trustees nominated will be qualified men and woman who will assist the University in the shaping of its goals, policies and practices in accordance with Christian ideals.

D. Term of Office and Succession

The term of office of each trustee shall be four (4) years, shall begin on January 1 following the meet-

ing of the Convention at which the trustee was elected, and shall end on December 31 following the Convention at which his or her successor was elected unless sooner terminated and except in the case of elections to fill vacancies. Except as provided in Article IX, Section (6) of the Bylaws, a trustee shall not be eligibile to serve a continuous term of more than four (4) years unless the trustee shall have been elected to fill a vacancy of less than two (2) years, in which case the trustee shall be eligible for re-election to a full four (4) year term. A trustee is eligible for re-election to one or more additional full four (4) year terms provided a period of not less than twelve (12) months separates the end of his or her last term and the beginning of any additional term.

E. Contributions to the University

Effective January 1, 1981, Cooperative Program funds of the Convention will be remitted to the University at the sole discretion of each church cooperating with the Convention. Each church may, upon the remittance of Cooperative Program funds instruct that Wake Forest receive or not receive 6.04% of its Cooperative Program contribution, such 6.04% being the share of the University for 1979. The University will not be included as part of the Convention's budget, except as a contingency item. In keeping with Convention policy, designated gifts for the University will be remitted to the University in addition to Cooperative Program funds approved by churches.

F. Reports to Convention and Solicitation of Churches

The University will report annually to the Convention concerning work done and undertaken. The University will solicit funds from churches in a manner that is consistent with the recommendation of the Mission Support Commission adopted by the Convention in 1977, but may encourage churches to instruct the Convention that the University shall receive the current share (6.04%) of their Cooperative Program contributions.

G. Miscellaneous

The provisions of subsection D.1.(a) of Article IX and of subsection D.3.(b) of Article IX of this Constitution shall be deemed to apply to and include the University.

7. Renumbering Articles XIV and XV

Current Reading

XIV. Amendments
XV. Validate

Recommended Reading

XV. Amendments

XVI. Validate

Recommended Bylaw Changes

1. **I.A. Duties of Officers of the Convention**

Current Reading

The president shall preside over the deliberations of the Convention and discharge such other duties as are imposed upon him by the Convention or as are incumbent on the presiding officer of a deliberative body. He shall in advance of the meeting of the Convention and with the assistance of the vice presidents appoint a Committee on Enrollment consisting of nine members and a Committee on Committees consisting of fifteen members no later than May 1. He may appoint other committees when so directed by the body. He shall also serve ex officio as a voting member of the General Board and its Executive Committee. He shall also serve as an ex officio non-voting member of all Convention committees.

Recommended Reading

The president shall preside over the deliberations of the Convention and discharge such other duties as are imposed upon him by the Convention or as are incumbent on the presiding officer of a deliberative body. He shall in advance of the meeting of the Convention and with the assistance of the vice presidents appoint a Committee on Enrollment consisting of nine members and a Committee on Committees consisting of fifteen members, **four of whom shall come from the previous Committee on Committees,** no later than May 1. He may appoint other committees when so directed by the body. He shall also serve ex officio as a voting member of the General Board and its Executive Committee. He shall also serve as an ex officio non-voting member of all Convention committees.

2. **II.A.2 Committee on Committees**

Current Reading

The Committee on Committees whose duty it shall be to nominate for election by the Convention the other committees listed under sections B and C below, and such other committees as may be assigned to it.

Recommended Reading

The Committee on Committees **consisting of fifteen members** whose duty it shall be to nominate for election by the Convention the committees listed under sections B and C below, and such other committees as may be assigned to it.

Trustee Selection

3. **II.B.2.b Committee on Nominations**

Current Reading

This Committee shall invite through letter the institutional and agency heads and associational leadership to submit recommendations for vacancies for their respective institutions, agencies or General Board occurring annually or between annual sessions of the Convention. The Committee shall invite individuals through the Biblical Recorder to submit recommendations. All recommendations shall be accompanied by biographical material. All such materials shall be kept by the chairman of the Nominating Committee during the period of his active work up to and until the time of the Convention. After the Convention has taken action on nominations, the chairman will forward all biographical materials to the new chairman of the Committee on Nominations.

Recommended Reading

The Committee shall invite through letter the institutional and agency heads and associational leadership to submit recommendations for vacancies for their respective institutions, agencies or General Board occurring annually or between annual sessions of the Convention. The Committee shall invite individuals through the **Biblical Recorder** to submit recommendations. All recommendations shall be accompanied by biographical material, **including general assessments by personal and church references. Recommendations and supporting material shall be submitted early enough for the Nominating Committee to acknowledge and carefully evaluate each recommendation and make an informed decision based upon character, churchmanship and special skills required by the particular institution.** All such materials shall be kept by the chairman of the Nominating Committee during the period of his active work up to and until the time of the Convention, **and all such materials received from churches and individuals shall be shared upon receipt with the particular institution involved.** After the Convention has taken action on nominations, the chairman will forward all biographical materials to the new chairman of the Committee on Nominations.

Trustee Selection

4. **II.B.2.c Committee on Nominations**

Current Reading

When the Committee meets to do its work, it shall give careful consideration to those who have been recommended from the various sources indicated above, but it will be free to follow its own best judgment in making recommendations to the Convention or the General Board. The Committee should strive to select and nominate the best representatives of our Convention

from the vast resources available to the Baptists of North Carolina. Special emphasis should be given to:

(1) Stability of effective leadership, thus assuring the continuous work of Baptists.

(2) Demonstrated active churchmanship, thus assuring effective Baptist State Convention representation.

(3) A cross section of membership, thus assuring representation of churches of various sizes and types, a variety of professional and educational backgrounds, geographical areas, different age groups, and both lay persons and ministers. It is desirable to avoid the concentration of leadership in too few places.

Recommended Reading

When the Committee meets to do its work, it shall give careful consideration to those who have been recommended from the various' sources indicated above, **and to the fact that the trustees of each agency or institution are close to that agency or institution, have expert knowledge of its needs and possibilities, possess a deep interest and concern for the institution, and know the men and women who can best serve the institution. The Nominating Committee shall:**

(1) Consult with the representatives of the Board of Trustees of Convention agencies and institutions for the purpose of determining the specific trustee skills needed, the current programs of the institution or agency that would affect selection, and the evaluation of the individuals submitted to the Committee.

(2) Consult as needed with persons making recommendations with respect to their recommendations for membership on the General Board and the Boards of Trustees of institutions and agencies.

(3) Share with the institutions and agencies its proposed nominations prior to notification of these nominees. This is for the purpose of further consultation if further consultation is deemed necessary by either the Committee or the Boards of Trustees.

Special emphasis should be given to:

(1) Stability of effective leadership, thus assuring the continuous work of Baptists.

(2) Demonstrated active churchmanship, thus assuring effective Baptist State Convention representation.

(3) A cross-section of membership, thus assuring representation of churches of various sizes and types, a variety of professional and educational backgrounds, geographical areas, different age groups, and both lay persons and ministers. It is desirable to avoid the concentration of leadership

in too few places.

Trustee Selection

5. **II.B.2.e Committee on Nominations**

Current Reading

The full report of the Committee shall be published in the **Biblical Recorder** at least one week prior to the annual meeting of the Convention.

Recommended Reading

The full report of the Committee shall be published in the **Biblical Recorder** at least **three weeks** prior to the annual meeting of the Convention. **The name of any person to be nominated from the floor of the Convention and the name of the nominee intended to be displaced shall be published in the Biblical Recorder at least one week prior to the Convention's annual session. In addition, biographical material relating to proposed floor nominees shall be given to the agency or institution involved and to the Nominating Committee at least one week prior to such session.**

6. **II.B.6 Historical Committee**

Current Reading

The Historical Committee, consisting of twelve members, four of whom shall rotate off each year. A member having served a full three-year term shall not be eligible to succeed himself.

Recommended Reading

The Historical Committee, consisting of twelve members, four of whom shall rotate off each year. **The North Carolina Representative to the SBC Historical Commission shall be an ex officio member of this committee, not counted in the rotating membership of the committee.** A member having served a full three-year term shall not be eligible to succeed himself.

Wake Forest Relationship

7. **IX. Relationship to Wake Forest University**

In recognition of certain unique aspects of the relationship of Wake Forest University (the "University") with the Convention, this Article IX shall be the only Article of these By-laws which shall apply to the University and this Article IX shall apply only to the University, except as otherwise expressly provided in this Article IX.

Procedure for Election of the Board of Trustees of the University by the Convention.

Beginning in 1980 the Trustees of the University shall be elected by the Convention in the following manner:

A. Prior to June 1 of each year beginning in 1980, the Board of Trustees of the University shall select qualified individuals whom the Board recommends shall fill the vacancies which are to occur on the Board at the end of the calendar year. The number of individuals selected shall be equal to the number of vacancies to be filled.

B. A list of the names of the persons selected, together with individual biographical data, shall be submitted forthwith by the Board to the Committee on Nominations of the Convention, with the recommendation that each of those named be nominated for election to the Board by the Convention at its next regular session for a term which commences at the beginning of the succeeding year.

C. If the Committee on Nominations does not concur as to one or more of the recommended nominees, it shall so inform the Board of Trustees and request the submission of a substitute name or names with biographical data, for each nominee in question.

D. Except for the date referred to in paragraph 1 above, a similar procedure shall be followed with respect to any substitute nominee until the Board of Trustees of the University and the Committee on Nominations of the Convention are in agreement as to the complete list of nominees to be submitted to the Convention for election as Trustees of the University.

E. The nominees so agreed upon shall be submitted to the Convention in its annual session for election. If one or more of the nominees so submitted for election shall not be elected by the Convention, no substitute shall be elected by the Convention, and the matter shall be referred back to the Committee on Nominations and the Board of Trustees for handling in accordance with the foregoing procedure, except that the General Board shall be authorized to act for the Convention in the election of Trustees of the University.

F. If by the end of any given year there exists a vacancy on the Board of Trustees which has not been filled in the foregoing manner, a Trustee selected by the Board of Trustees of the University who otherwise would have concluded his or her term of office at the end of the year shall continue in office pending the filling of the vacancy.

G. Any vacancy on the Board of Trustees to which paragraph 6 above does not apply shall be filled in accordance with the foregoing procedures (without reference to the June 1 date), except that the General Board shall be authorized to act for the Convention in the election of the Trustees to fill the vacancy.

H. The Board of Trustees of the University may remove from office any Trustees in the manner provided in the University's bylaws, as amended from time to time.

I. In electing Trustees and filling vacancies due regard shall be had to the provisions of Section C of Article XIV of the Constitution of the Baptist State Convention regarding the composition of the Board of Trustees of the University.

8. **Renumber IX. Amendments to Bylaws as follows:**

X. Amendments to Bylaws

VI. **The General Board recommends adoption of the report of the Subcommittee on the Council on Christian Higher Education.**

A copy of this report is on page 131.

VII. **The General Board recommends adoption of the Trustee Selection Committee report.**

A copy of this report may be found on page 136.

VIII. **The General Board recommends approval of the committee report to study the Constitution & Bylaws as they relate to charters of Institutions & Agencies.**

A copy of this report may be found on page 140.

During the May General Board meeting the matter of charter and charter alignment with Convention Constitution requirements was pointed out as a matter of major concern. Dr. Ray proposed that the Council on Christian Higher Education and Council on Christian Social Service act as a study committee with the General Board president serving as chairman. Two assignments were given:

1. Report to the September General Board meeting with a statement concerning where we are and what the Convention can do to clear up the vague phrases in the Constitution and Bylaws of the Convention; and
2. Determine by September how near the institutions are to being ready to put their charters in order, and then move to get the task accomplished.

Proposals Of The Subcommittee Of The Council On Christian Higher Education And Of The Wake Forest Convention Relationships Committee Of The Board Of Trustees Of Wake Forest University

The Subcommittee and Committee named above have agreed upon the following proposals which would realign the relationship of Wake Forest University and the Baptist State Convention of North Carolina.

The proposals are divided into the following topics:

I. Statement of the "Marks of a Covenant Relationship Between the Baptist State Convention of North Carolina and Wake Forest University."
II. Renewal of the Covenant.
III. Relationship to Governments.

IV. Relationship between the University and the Convention.
V. Election of Trustees.
VI. Composition of the Board and Funding.
VII. Effective Date.

I. MARKS OF A COVENANT RELATIONSHIP BETWEEN THE BAPTIST STATE CONVENTION OF NORTH CAROLINA AND WAKE FOREST UNIVERSITY.

The Baptist State Convention and Wake Forest University acknowledge that they are bound together by a covenant growing out of a basic commitment to God and to each other. This covenant is not static but dynamic. It should be constantly examined, revised and kept workable as the fundamental basis for the continuing relationship between the University and the Convention.

Some distinctive aspects of this covenant relationship are:

1. A covenant relationship exists between the University and the Baptist State Convention of North Carolina when the Board of Trustees of the University desires to serve, among others, the denomination educationally, and the convention desires to continue and maintain a relationship with the University. This covenant relationship is dependent upon the mutual intent of the Trustees and the Convention to be related to each other . The University and the Convention will forthrightly declare in official documents and publications their intent to be so related.
2. The University is a church-related institution. This is a fundamental aspect of the University's educational mission. The University must want to be and aim to be so related. Wake Forest University will express clearly the institution's commitment to Christian objectives and to Baptist principles.
   a. Wake Forest University shall actively pursue a strong relationship with the Convention and clearly express the intention of that relationship in its published statement of purpose, in its bulletin and other official documents.
   b. Wake Forest University shall make provision for religion throughout institutional life by making the values of the church clearly recognizable. The institution will make possible the development of campus life that is in harmony with the Christian faith and principles. The institution shall seek to encourage its students to be involved in the work of churches.
   c. Wake Forest University shall endeavor to bring to its learning community faculty and administrators who are committed to the purposes of

the University as an institution that shapes its goals, policies and practices by Christian ideals; who understand that the Christian faith is part of the institution's common life; and who are committed to excellence in scholarship and teaching and to the intellectual and spiritual development of students.

3. The Convention shall clearly exhibit its commitment to Christian higher education and its support of the University.
   a. Wake Forest University shall be able to count on the Convention's recognition and understanding of its educational task with its vital tradition of academic excellence and freedom.
   b. Wake Forest University shall receive tangible support from the churches of the Convention, including financial support, active recruitment of students and the development of a larger circle of friends.
   c. The Convention shall give its intangible support to Wake Forest University as appropriate in connection with the University's pursuit of its purposes as expressed in its own charter and this covenant.
   d. The Convention shall allocate ample time at its annual session for Wake Forest University to report and to interpret the fulfilling of its mission.

II. RENEWAL OF THE COVENANT

At least every five years the University and the Convention will reevaluate their commitment to and keeping of this covenant. A time for covenant renewal will be planned by the University and the Council on Christian Higher Education.

III. RELATIONSHIP TO GOVERNMENTS

The University should do everything possible to avoid excessive entanglements with government.

IV. RELATIONSHIP BETWEEN THE UNIVERSITY AND THE CONVENTION

In recognition of certain unique aspects of the relationship between the University and the Convention, this relationship will be changed from that of an institution of the Convention to an institution related to the Convention by means of a mutually agreed upon covenant. The Trustees of the University will be elected as provided in V below. The University will report annually to the Convention concerning work done and undertaken. The University will solicit funds from churches in a manner that is consistent with the recommendation of the Mission Support Commission adopted by the Convention in 1977, but may encourage churches to instruct the Convention

that the University shall receive the current share (6.04%) of their Cooperative Program contributions, as referred to in VI below. It is understood that appropriate changes will be proposed in the Convention's Constitution and By-laws and in the Charter and Bylaws of the University to carry out the purposes of these Proposals and implement the new relationship. Representatives of the University shall continue to be eligible to serve on the Convention's Council on Christian Higher Education and the Council on Christian Life and Public Affairs.

V. ELECTION OF TRUSTEES

Beginning in 1980, the Trustees of Wake Forest University shall be elected by the Baptist State Convention in the following manner:

1. Prior to June 1 of each year, the Board of Trustees of the University shall select qualified individuals whom the Board recommends shall fill the vacancies which are to occur on the Board at the end of the calendar year. The number of individuals selected shall be equal to the number of vacancies to be filled.
2. A list of the names of the persons selected, together with individual biographical data, shall be submitted forthwith by the Board to the Committee on Nominations of the Convention, with the recommendation that each of those named be nominated for election to the Board by the Convention at its next regular session, for a term which commences at the beginning of the succeeding year.
3. If the Committee on Nominations does not concur as to one or more of the recommended nominees, it shall so inform the Board of Trustees and request the submission of a substitute name with biographical data, for each nominee in question.
4. Except for the date referred to in paragraph 1 above, a similar procedure shall be followed with respect to any substitute nominee until the Board of Trustees and the Committee on Nominations are in agreement as to the complete list of nominees to be submitted to the Convention for election as Trustees of the University.
5. The nominees so agreed upon shall be submitted to the Convention at its annual session for election. If any one or more of the nominees so submitted for election shall not be elected by the Convention, no substitute shall be elected by the Convention, and the matter shall be referred back to the Committee on Nominations and the Board of Trustees for handling in accordance with the foregoing procedure, except that the General Board shall be authorized to act for the Convention in the election

of Trustees of the University.

6. If by the end of any given year there exists a vacancy on the Board of Trustees which has not been filled in the foregoing manner, a Trustee selected by the Board of Trustees of the University who otherwise would have concluded his or her term of office at the end of the year shall continue in office pending the filling of the vacancy.
7. Any vacancy on the Board to which 6 above does not apply shall be filled in accordance with the foregoing procedure (without reference to the June 1 date), except that the General Board shall be authorized to act for the Convention in the election of the Trustee to fill the vacancy.

VI. COMPOSITION OF THE BOARD AND FUNDING

Two-thirds (24) of the thirty-six (36) members of the Board of Trustees of Wake Forest University will be selected from the membership of any Baptist church cooperating with the Baptist State Convention of North Carolina, provided each maintains residence in the state of North Carolina. One-third (12) of the members of the Board of Trustees may be men and women of any evangelical Christian denomination and need not be residents of the state of North Carolina. It is understood that all Trustees nominated will be qualified men and women who will assist the University in the shaping of its goals, policies and practices by Christian ideals.

In view of the change in the composition of the Board of Trustees of Wake Forest University and the substantial alteration of the University's relationship with the convention, Cooperative Program funds will go to Wake Forest at the sole discretion of each local church body. Each church may, upon the remittance of Cooperative Program funds, instruct that Wake Forest receive or not receive 6.04% of its Cooperative Program contribution, such 6.04% being the share of the University for 1979. The University will not be included as part of the Convention's budget, except as a contingency item. In keeping with Convention policy, designated gifts for Wake Forest University will be remitted to the University in addition to Cooperative Program funds approved by churches. The University shall be entitled to its appropriate share, which is 6.04%, of Cooperative Program funds through December 31, 1980. Any funds allocated to the University in accordance with this parapraph shall be promptly remitted to the University by the Convention.

VII. EFFECTIVE DATE

If the above proposals are approved by the University Trustees and by the Convention, the new covenant relationship will take effect as of January 1, 1981. The new procedure for the election of Trustees of the University

will go into operation in 1980, including action by the Convention at the 1980 annual session to elect Trustees who will take office on January 1, 1981.

The following exhibits are attached to these Proposals:

Exhibit A: Amendments to Constitution of Baptist State Convention of North Carolina

Exhibit B: Amendments to Bylaws of Baptist State Convention of North Carolina

Exhibit C: Articles of Amendment to Charter of Wake Forest University

Exhibit D: Amendment to Bylaws of Wake Forest University

Frank Campbell, chairman

Report Of Special Committee On Trustee Selection

PREAMBLE

Your Committee on Trustee Selection was given a very difficult assignment, but because of the complete cooperation of our colleges and social service institutions and because of the able assistance of our General Secretary, Dr. Cecil Ray, and our Convention President, Dr. Mark Corts, we believe that the bylaw changes which we are recommending will bring about more harmonious relations between the institutions and the North Carolina Baptist State Convention, strengthen our Boards of Trustees, and establish better lines of communication between the Committee on Nominations, the institutions for which they will nominate trustees, and the Baptist church members of North Carolina.

Your Committee urges all of us to bear in mind that the most carefully developed bylaws can never be a substitute for common sense, integrity, and mutual trust, which Christians must always share. Moreover, there are times in the development of an institution when certain experienced individuals may be indispensable because of their special skills or qualities of leadership and because they themselves have a deep desire to serve a particular institution.

The thorny problem of the present quota system in our bylaws is still a matter of grave concern. Limits have been placed upon the number of trustees coming from any one church; moreover, under the present bylaws, twenty-five percent of trustees must be chosen from churches with a resident membership of 400 or less. We recognize many churches and individuals throughout our state have felt left out of the process of trustee selection. We encourage Convention staff to provide a medium for communicating the process in order to encourage greater involvement and awareness. We also encourage associations and Pastors' Conferences to utilize all available methods and materials of sharing information to laypersons and

pastors concerning the process of selection. It seems to your Committee that quotas lead to exclusion and restriction when what we are really trying to achieve is reasonable distribution, balance and broad involvement in the selection process.

Therefore, your Committee urges that this quota problem be reviewed, and recommendations made to the 1980 Baptist State Convention.

Each college and social service institution has had the opportunity to submit written recommendations and to send a representative to appear before your Committee. These agency and institutional representatives and the Committee on Nominations are to be commended for their spirit of cooperation and for their genuine concern for the total welfare of our Convention.

Your Committee is mindful of the work done by Committees of the Convention in the past with regard to the trustee selection process, including the recommendations contained in the "Report of the Committee of Nine to the Baptist State Convention of 1958," M.O. Owens, Jr., Chairman.

Your Committee urges that the orientation process for institutional trustees be continued and strengthened, and that all institutions be asked to keep in mind that the good trustee of a Baptist institution or social service agency serves a dual and difficult role in maintaining the proper balance between the body which elects him and the institution which he serves. He serves both, but ideally he serves neither at the expense of the other.

In any case, all of us need to remind ourselves from time to time that the court of last resort is the Baptist church members of North Carolina, and that their right to speak, to suggest, to blame or praise, or to appeal directly to the Convention in session is inherent in Baptist polity.

RECOMMENDATIONS

Your Committee on Trustee Selection has considered a number of suggestions for improving the method by which Trustees are selected. The Committee members are of one mind that improvements in the selection process should be provided for by amendments to the bylaws of the Convention as they relate to the Committee on Nominations. The bylaw amendments which the Committee recommends to the General Board and to the Executive Committee for presentation to the 1979 Convention for adoption are as follows:

Proposed Article II, Section B, Paragraph 2 Of Bylaws, With Proposed New Material Underlined And Proposed Deletions In Brackets

2. THE COMMITTEE ON NOMINATIONS, consisting of fifteen members, five of whom shall rotate off each year. Their term of office shall begin with the adjournment of the Convention at which they are elected and shall terminate upon adjournment of the Convention at which their successors are elected. No member shall be eligible to succeed himself after serving three consecutive years.

No person employed by the General Board or an agency or institution of the Convention shall serve as chairman of this committee

It is desirable that the Convention shall nominate at least 25 percent of the members to the various boards, agencies and institutions from churches with resident membership under 400.

No one shall be nominated to serve on more than one board at the same time. They shall also nominate members for vacancies for the twelve (12) members-at-large of the Council on Christian Life and Public Affairs and such other nominations as may be delegated to the Committee of the Convention. It is desirable that no church shall have more than six (6) members serving at one time on Convention boards. Any addition beyond six (6) must be individually justified by the Nominating Committee to the Convention.

a. The Committee shall begin to function upon election. It shall meet as often as needed to prepare recommendations for vacancies and shall begin not later than July 1 to prepare recommendations for the annual meeting of the Convention.
b. This Committee shall invite through letter the institutional and agency heads and associational leadership to submit recommendations for vacancies for their respective institutions, agencies or General Board occurring annually or between annual sessions of the Convention. The Committee shall invite individuals through the Biblical Recorder to submit recommendations. All recommendations shall be accompanied by biographical material, **including general assessments by personal and church references. Recommendations and supporting material shall be submitted early enough for the Nominationg Committee to acknowledge and carefully evaluate each recommendation and make an informed decision based upon character, churchmanship and special skills required by the particular institution.** All such materials shall be kept by the Chairman of the Nominating Committee during the period of his active work up to and until the time of the convention, **and all such materials received from churches and individuals shall be shared upon receipt with the particular institution involved.** After the Convention has taken action on nominations, the Chairman will forward all biographical materials to the new Chairman of the Committee on Nominations.
c. When the Committee meets to do its work, it shall give careful consideration to those who have been recommended from the various sources indicated

above [, but it will be free to follow its own best judgement in making recommendations to the Convention or the General Board. The Committee should strive to select and nominate the best representatives of our Convention from the vast resources available to the Baptists of North Carolina.] **and to the fact that the trustees of each agency or institution are close to that agency or institution, have expert knowledge of its needs and possibilities, possess a deep interest and concern for the institution, and know the men and women who can best serve the institution. The Nominating Committee shall:**

(1) Consult with the representatives of the Board of Trustees of Convention agencies and institutions for the purpose of determining the specific trustee skills needed, the current programs of the institution or agency that would affect selection, and the evaluation of individuals submitted to the Committee.

(2) Consult as needed with persons making recommendations with respect to their recommendations for membership on the General Board and the Boards of Trustees of institutions and agencies.

(3) Share with teh institutions and agencies its proposed nominations prior to notification of these nominees. This is for the purpose of further consultation if further consultation is deemed necessary by either the Committee or the Boards of Trustees.

Special emphasis should be given to:

(1) Stability of effective leadership, thus assuring the continuous work of Baptists.

(2) Demonstrated active churchmanship, thus assuring effective Baptist State Convention representation.

(3) A cross-section of membership, thus assuring representation of churches of various sizes and types, a variety of professional and educational backgrounds, geographical areas, different age groups, and both lay persons and ministers. It is desirable to avoid the concentration of leadership in too few places.

d. Consent of the nominee to serve shall be secured by the Committee prior to the recommendations to the Convention or the General Board.

e. The full report of the committee shall be published the Biblical Recorder at least [one week] **three weeks** prior to the annual meeting of the Convention. **The name of any person to be nominated from the floor of the Convention and the name of the nominee in-**

tended to be displaced shall be published in the Biblical Recorder at least one week prior to the Convention's annual session. In addition, biographical material relating to proposed floor nominees shall be given to the agency or institution involved and to the Nominating Committee at least one week prior to such session.

CONCLUSION

In conclusion the Committee wishes to echo the sentiments expressed by a Committee of 20 in the conclusion of its report to the Baptist State Convention of 1969, as follows:

> "...we would say that the secret of a good relationship is not to be found in statements, but in the spirits of those involved. If we love one another we will do nothing to hurt or offend. If we are true to the historical Baptist position, we will recognize the competency of all others in the realm of the soul, whether they be serving as pastors, college presidents, trustees, or laymen. If we love our Lord, then we must love one another even though we may disagree. If we believe in the vitality of the truth, we will have no fear for its safety or victory, for only the truth can make men free."

Gene Watterson, chairman

Report Of General Board Committee To Study Convention Constitution And Bylaws As They Relate To Institution/Agency Charters

Background: In response to a proposal by Dr. Cecil A. Ray, the General Board, in the May 30, 1979 meeting, appointed a special committee to study the Convention's constitution specifically as it relates to the charters of the various institutions and agencies, giving special attention to certain vague phrases which have been pointed out by various institutional heads and trustee chairmen as "problematical" in their attempts to update institutional/agency charters. The committee consisted of the Convention Officers, General Board Officers, the Chairman of the Council on Christian Higher Education, and the Chairman of the Council on Christian Social Services, with the President of the General Board serving as Chairman. The committee was given specific instructions to give intense study to what the constitution requires to be in the charters of the institutions/agencies, and to bring to the September meeting some statement concerning where we are and what the Convention can do or may need to do to clear up vague and unclear language in the constitution. An outline of this special committee's findings and recommendations is offered herewith.

Interpretations and Recommendations

1. The committee concludes that the language of Article IX is clear with two major exceptions:
   A. Article IX B.2 in current form states:
      The trustees and directors shall be responsible to the Convention for the operation of its institutions in accordance with Baptist principles; report of work done and undertaken shall be made annually to the Convention; any change in the charter of any institution which would affect, alter or change in the purpose of the institution or the relationship of the institution or its board of trustees to the Convention shall have the prior approval of the Convention. No change of policy shall be made without securing the prior approval of the Convention or its General Board; no program shall be inaugurated which might involve the Convention directly or indirectly in a debt, without securing the prior approval of the Convention.

   The committee recommends that the words "No change of policy shall be made without securing the prior approval of the Convention or its General Board" be **deleted** from the Constitution.

   B. Article IX, B.6 (second paragraph) in current form states:
      No individual shall serve on the board of an institution or agency who is at the same time holding membership on the board of any other institution or agency. No individual who is employed by an agency or institution of the Convention shall serve on the board of trustees of any other agency or institution.

   The committee recomends that IX, B.6 read as follows:
   No individual shall serve on the board of an institution or agency who is at the same time holding membership on the board of any other institution, agency, or on the General Board. No individual who is employed by an agency or institution of the Convention, whether the salary be total or supplemented, shall serve on the board of trustees of any agency, institution, or General Board.
2. Article X (B and C): It is the conclusion of the committee that the language of Article X (B and C) is clear. However, the question has been raised whether the content of paragraphs B and C should be included in the charters of the institutions and agencies. The committee finds no necessity for such action on the part of the institutions/agencies. It is felt, however, that no harm would accrue if the institutions/agencies put the provisions of paragraphs B and C (Article X) into their charters.
3. Since the nominating process is of concern to institutions/agencies, the committee gave careful study to Bylaw II with careful attention given B.2. The question has been raised whether these guidelines to the Nominating Committee relate in any way to the wording of the charters. The com-

mittee finds that, since Bylaw II, B.2 concerns nominating committee **procedures,** there is no necessity for institutions/agencies to change their charters every time procedures change.

4. A. Bylaw III. The committee finds no reason for the provisions of this bylaw to be included in charters. The committee feels that constitutional requirements are covered under Article IX.
   B. Bylaw IV, A.2. The committee finds no requirement for the language of this bylaw to appear in charters since the question is covered under Article X, B.2 of the constitution.
   C. Bylaw IV, B.4-a (1). The committee finds that this is not a charter factor.
   D. Bylaw IV (3). The committee finds that Article X, B covers any charter concerns.
   E. Bylaw VIII. Since this bylaw is concerned with the dismissal of trustees and refers only to procedural matters, the committee finds any charter concerns adequately covered in Article IX of the constitution.

Dwane R. Campbell, chairman

Business Management

Each year the Business Management Division experiences a variety of new challenges. With the valuable assistance of the Business Management Committee of the General Board, we accept each opportunity to improve our services and facilities.

We anticipate a new computer which should speed up our total accounting work, provide better inventory of equipment, and improve budget operations.

The Assemblies are experiencing increased attendance and expense. More pastors are availing themselves of Annuity and Insurance Programs. The maintenance of our Baptist Building and all our properties is a constant challenge in the light of the increased labor and materials costs. Infaltion is affecting all areas of our work.

The total funds received as of August 31, 1979 are $15,599,211.

Richard D. Smith, director

Analysis Of Total Estimated Income From Churches

A. For Southern Convention Objects:			
1. Cooperative Program		$ 5,323,708	
2. Special Offerings:			
a. Foreign Missions	$5,000,00		
b. Home Missions	2,000,00		
c. Seminaries, Radio-TV, etc....	1,000		
d. American Bible Society	6,000	7,007,00	
3. Total Estimated Income for S.B.C. Objects			$12,330,708
B. For North Carolina:			
1. Cooperative Program		$10,183,742	
2. N.C. Mission Offering		2,000,000	
3. Total Estimated Income for State Objects			12,183,742
C. Total Estimated Income from Churches 1979			$24,514,450

Camp Caraway & Conference Center

Camp Caraway and Conference Center consists of two operations-the camp and the center building. The Camp has a bed capacity of 250 for summer use, and 180 for winter use. The Conference Center has a capacity of 51 bedrooms furnished with two double beds each. It is complete with conference rooms, dining rooms, etc. Through the help of the Music Directors of the State it has two very fine pianos for choir groups that come. The Camp is used for Royal Ambassador camps during the summer, and this summer experienced one of it's best seasons, with more than 1700 campers. All weekends are used by various church groups. 191 groups have used the camp facilities during the past year.

The Conference Center is an adult facility and is used much of the time through out each week. 350 groups have used the facility during the year. The Conference Center operated approximately 295 days during the year.

Both the Camp and Conference Center operate near capacity for weekends, and cannot serve many church groups that request dates. Our great need is additional space in the Conference Center, as we are able to take only about half of the requests we get for Friday night meetings.

B.W. Jackson, director

North Carolina Baptist Assembly

On August 17, 1949 the North Carolina Baptist State Convention purchased Fort Caswell and began transforming the military installation into an instrument for Christ's Kingdom. During the last thirty years, the North Carolina Baptist Assembly has grown from a summer oriented camp to a year round facility with spring and fall attendance outnumbering summer guests for the first time in 1977.

In April of this year, the executive committee approved an updated master redevelopment plan directed at the efficient reorganization of physical facilities and their programs, along with the much needed repair and maintenance on most of the campus's older buildings. The redevelopment plan will be funded through a three phase program. Phase I will begin in 1980 and is primarily directed at reorganizing administration and support facilities. A new reception center located in an old renovated building will welcome guests and orient them to the history and purpose of the Assembly.

The Assembly continues to host dynamic summer conferences sponsored by convention program departments. A variety of

spiritual experiences are available in areas of music, missions, leadership training, and youth evangelism. More program information can be obtained by contacting the Reservation Department. Telephone 919-278-5495 or write to:

North Carolina Baptist Assembly
700 Caswell Beach Road
Southport, N.C. 28461

Tom McKay, director

Retirement Planning

Financial progress against a backdrop of immense challenge serves as an accurate description of the current state of affairs at the Southern Baptist Annuity Board in Dallas, Texas.

"The year 1978 and the first six months of 1979 have been times of significant growth for our ministry. Records reflect marked progress by the Board in providing retirement and insurance programs for our denomination's ministers, church employees and agency personnel," said Dr. Darold H. Morgan, Board president.

Greater developments for the Dallas-based institution seem certain in the remainder of 1979, but the period also promises to present continuing challenges of a varying stock market, rising costs and the impact of government regulations.

As of June 30, 1979, total assets held in trust at the Annuity Board climbed to $618,188,415. The figure has grown by $48,453,944 since December 31, 1978.

Premiums and dues through the first two quarters of this year reached a record $31,856,216.

As of June 30 this year, the Board paid a record $8,974,322 in benefits to 14,380 annuitants.

Through June, a total of 22,304 churches and associations were participating in the Southern Baptist Retirement Program with 30,276 employees.

In North Carolina we have 2,296 churches and associations with 2,972 employees participating. The number of new employees enrolled in the program in North Carolina through August was 131.

The following Baptist agencies participate in the retirement program:

Baptist State Convention of North Carolina, Inc.
Biblical Recorder, Inc.
North Carolina Baptist Foundation, Inc.
Baptist Children's Homes of North Carolina, Inc.
North Carolina Homes, Inc.
North Carolina Baptist Hospitals, Inc.
Campbell University
Chowan College
Gardner-Webb College
Meredith College

Wake Forest University
Wingate College
Southeastern Baptist Theological Seminary

One of the outstanding aspects of the work of this department this year has been the "upgrade program." Through August of this year there were 572 upgrades. This means that more and more of our churches and individuals realize the significance of moving to a 10% contribution of total annual compensation into the person's retirement account. This is imperative if there is to be an adequate income during retirement!

The Baptist State Convention contributes up to $200 per year for each eligible career ministerial staff member. This amount provides disability and survivor benefits when the church participates.

Bold Mission Thrust can come "closer home" and be a reality when the church provides these benefits for all staff members.

Sam O'Neal, director

INFORMATION ON CONVENTION PROPERTIES
As of September 30, 1979

		Book Value	Debt	Insurance In Force
1.	Baptist Building	$1,294,248		$ 2,022,000
2.	Baptist Building Parking Lot	438,441		
3.	Truett Home & Outbuildings			132,000
4.	Tarheel Lodge - Ridgecrest	31,300		75,000
5.	N.C. Baptist Assembly	1,352,980		2,476,000
6.	Fruitland Baptist Bible Institute	1,029,930		2,302,950
7.	Camp Caraway - Randolph County (RA Camp)	1,532,469	393,000	2,271,400
8.	Camp Mundo Vista (WMU Camp)	517,717		710,000
9.	Student Centers:			
*	a. Duke University			
	b. UNC at Greensboro	88,743		220,000
	c. Appalachian - Leasehold Acquisition costs	149,406		
	d. North Carolina State University	231,566		350,000
	e. UNC - Chapel Hill	168,846		225,000
	f. Western Carolina University	117,911		300,000
	g. East Carolina University	154,402		260,000
10.	Mobile Chapel, Jacksonville, N.C.			8,000
11.	Furniture, Fixtures and Equipment:			
	a. Baptist Building	688,932		525,962
	b. North Carolina Baptist Assembly	408,257		452,150
	c. Fruitland Baptist Bible Institute	216,410		216,043
	d. Camp Caraway	176,297		321,830
	e. Camp Mundo Vista (WMU)	50,518		75,495
	f. Student Centers (Combined)	60,621		79,000
	g. Tarheel Lodge - Ridgecrest	10,335		10,000
	h. Mobile Chapel, Jacksonville, N.C.			2,000
	i. Fleet Cars	267,654		ACV less Ded
12.	Totals	$9,086,306	393,000	$13,218,830

* Sold in 1979 to Family Pediatrics Group, Inc.

CONVENTION DEBT

Notes of the Convention outstanding as of September 30, 1979

Original Amount	Purpose	Previously Paid	Paid 10/1/78 Through 9/30/79	Balance
$ 600,000	Raleigh: Building Additions & Improvements	$522,500	$ 77,500	- 0 -
+ 800,000	Caraway Conference Center	10,000	397,000	393,000
250,000	N.C. Baptist Assembly: Housekeeping Apartments	237,750	12,250	- 0 -
	TOTALS	1770,250	$486,750	$393,000

+ This note bears Prime Rate plus ½ percent, adjusted quarterly.

Convention Trustees

The present trustees of the Convention were elected at the 1972 meeting of the Convention and have been reelected each year since that time. They are: David M. Britt, Claude F. Gaddy and W. Gale Parker, all of Raleigh. David M. Britt was duly selected to serve as president and W. Gale Parker was duly selected to serve as secretary.

Functions of the corporation consisting of the trustees include the execution of deeds of conveyance, contracts and other instruments. Between 1 September 1978 and 1 September 1979 the president and secretary, pursuant to directions from the General Board or the Executive Committee, executed the following documents:

(1) On 6 April 1979 a stipulation in the Case of State Highway Commission v. Jones, et al. (Johnston County) releasing interest of the Convention in certain funds belonging to the S.B. Jones estate to First Baptist Church of Smithfield.

(2) On 9 April 1979 an "Agreement of Intent" with Pediatric-Family Center of North Carolina, Inc., relative to sale of the B.S.U. property on the Duke University campus.

(3) On 30 April 1979 documents consummating the sale of the B.S.U. property on Duke University campus.

(4) On 10 August 1979 a deed releasing the Fairfield Baptist Church parsonage lot at Swan Quarter, N.C., to Reverend Walter M. Harris, et al.

(5) On 27 August 1979 deed releasing the Rose Bay Baptist Church property in Hyde County to the trustees of that church.

David M. Britt, president
Trustees of the Baptist State Convention of North Carolina, Incorporated

Christian Higher Education

Council Membership

For 35 years, the Council on Christian Higher Education has served both the colleges and the Convention as the arena for fellowship, communication, and problem-solving. Since 1944, Baptist colleges/universities in North Carolina have been related to the Convention and to one another through the Council.

The Council membership is made up of the following: presidents, academic deans and chairmen of boards of trustees of the colleges/universities; and the General Board's Committee on Christian Higher Education. Ex officio members of the Council are Cecil A. Ray, general secretary-treasurer, Baptist State Convention; C. Mark Corts, president, Baptist State Convention; Dwane R. Campbell, president, General Board, Baptist State Convention; Mrs. J. Frank Gilreath, president, North Carolina Baptist Woman's Missionary Union; and T. Robert

Mullinax, executive secretary, Council on Christian Higher Education.

New members elected last year to Council membership from the General Board are John T. Bunn, James J. Caldwell and John M. McGinnis.

Enrollment

The North Carolina Baptist college/university registrars reported the following full-time student enrollments as of September, 1979:

Campbell University	2,160
Chowan College	1,115
Gardner-Webb College	1,352
Mars Hill College	1,738
Meredith College	1,388
Wake Forest University	4,510
Wingate College	1,455
Total	13,718

A New Relationship for Wake Forest

In September of 1978, a committee from the Council was appointed in response to the Wake Forest University proposal for an alteration of the relationship with the Convention. Members of the committee were: Frank R. Campbell, chairman; Fred B. Bentley; C. Mark Corts; Robert E. Knott; T. Robert Mulliinax; R. Dean Ramey; Clyde J. Rhyne; John E. Weems and Cecil A. Ray, ex officio.

During the annual session of the 1978 Convention, meeting in Raleigh, the Convention authorized the Council committee to continue its work and to report through the Council on Christian Higher Education and the General Board to the 1979 Convention.

The Council Committee to Study the Wake Forest University Proposal met 13 times during an 11-month period. On September 4, 1979, during a lengthy called meeting of the Council, the committee's report was presented, discussed and adopted as a recommendation to the General Board. The approved recommendation called for an alteration of the relationship, based upon a covenant, which would affect election and composition of the trustees, and the manner in which Cooperative Program funds would be shared with Wake Forest University.

During the September 25-26, 1979, General Board meeting at Caraway Conference Center, approval was given to the Council's recommendation, and will be acted upon by the Convention in Winston-Salem on November 13, 1979. The General Board also approved the Council's recommendation that Cooperative Program monies in the escrow fund be released to Wake Forest University.

Campus News and Notes

The following paragraphs provide abbreviated information from each of the colleges/universities. A more complete report from each institution follows the Council's report.

Campbell

The School of Law charter class graduated on May 7, 1979, with 83 members receiving the degree of Juris Doctor. Campbell graduates taking the North Carolina Bar Examination brought honor to themselves and to their faculty with 80.7 per cent passing the examination. Effective June 6, the name "University" became the official title for the institution. The trustees approved the name change as being consistent with the college's designation as a Level Three institution by the Southern Association of Colleges and Schools.

Chowan

The 131st academic year of Chowan College was characterized by positive achievements. Notice of reaffirmation of accreditation was given in December, 1978, by the College Delegate Assembly, Southern Association of Colleges and Schools. The "Accomplishing Our Mission" development campaign to build a much needed gymnasium-physical education facility reached $1.6 million. A revised goal for this project is $2.5 million in gifts and pledges. Completion of the facility is anticipated in the spring of 1980.

Gardner-Webb

In 1980, Gardner-Webb College will celebrate 75 years as an educational institution with activities and services appropriate to a Diamond Anniversary. The degree program for the Deaf continues to meet a vital need and has shown healthy growth. The 5,000 Watt FM radio station offers a reading service to the blind within a fifty-mile radius. Discussions are underway with the Council on Christian Higher Education, the General Board and the Southern Association of Colleges and Schools concerning the possibility of offering the Master of Arts Degree in education.

Mars Hill

Blackwell Hall, the new administration building, named for President Emeritus Hoyt Blackwell, was completed and formally dedicated in October of 1978. Th goal of raising $1 million dollars annually for scholarship endowment was exceeded by fifty per cent, through the significant gifts of several friends of the college. Chapel services, called "Community Meetings," are now reinstituted, and have received an enthusiastic response from students and faculty.

Meredith

Because of its location and the desire of the college to serve the greater Raleigh community, during the academic year 1978-79 appriximately 75,000 persons other than students have used the campus for worthwhile endeavors. The Class of 1928 is sponsoring the building of a chapel on the campus for worship services. A Chapel Programming Committee is currently developing plans for the facility. The Continuing Education Program and the Study Abroad Program continue to grow in size and significance as Meredith seeks to provide thorough instruction and culture made perfect through the religion of Jesus Christ.

Wake Forest

In its 145th academic year, Wake Forest reports a record enrollment of 4,700, and a record budget of more than $66 million for all schools. In addition to outside scholarship aid, college scholarshp funds were awarded to 820 undergraduates for a total of $1,557,611. The Baptist Historical Collection, housed in the Z. Smith Reynolds Library, continues to furnish churches and other Baptist bodies with accurate historical data.

Wingate

In May, 1979, the first bachelor's degrees were awarded to 93 students, marking the completion of the move to senior college status. Bachelor's degree programs have been added in American studies, recreation and teacher education. The college has received and is presently installing a 39 rank Holtkamp pipe organ as part of an extensive renovation of Austin Auditorium. The first annual Wingate Winternational program involved 450 students in a study tour of England.

Words of Appreciation

The Council on Christian Higher Education acknowledges with deep appreciation the level of trust expressed in the Council by the Convention and General Board. For the patience and prayers of those who awaited with great concern the completion of the Wake Forest University study, the Council Study Committee would publicly offer their gratitude. The abiding and growing conviction is now stronger than before that it is right and good and necessary for Christian people to sponsor and to support Christian education. On behalf of the colleges/universities, the Council registers in its official report to the Convention that the partnership between churches and colleges in the work of the Kingdom of God is sound and will continue. Toward that objective the Council on Christian Higher Education pledges its energies and focuses its work in the future.

Frank R. Campbell, president
T. Robert Mullinax, executive secretary

Campbell University

The annual Faculty-Staff Workshop, conducted on August 16-17, inaugurated the 94th academic year in the life of Campbell and began the first year as a university.

Among those participating in the orientation were: Dr. Grady Cothen, President, Sunday School Board of the Southern Baptist Convention; Dr. Ben C. Fisher, former Executive Director-Treasurer, Education Commission of the Southern Baptist Convention and now a member of the faculty and staff; Dr. Thomas Turner, Vice President for Academic Affairs, Stetson University; Dr. T. Robert Mullinax, Executive Secretary, Council on Christian Higher Education; Dr. J. Winston Pearce, writer-in-residence; and Dr. Jerry Wallace, Chairman and Tyner Professor of Religion.

Campbell has three graduations each year. Captain Eugene B. McDaniel, celebrated Naval hero of the Vietnam War, an alumnus, delivered the address for the summer Commencement of 1978, and Dr. I. Beverly Lake, former Justice of the North Carolina Supreme Court, a member of the faculty of the Campbell School of Law, gave the mid-year address in December 1978. In landmark Commencement exercises of May 7, 1979, Campbell conferred the degree of Juris Doctor upon the 83 graduating members of the charter class of the School of Law. Speaker for that day was Dr. Charles Malik, former president of the United Nations. U.S. Senator Robert Morgan had spoken for an earlier Commencement-season observance honoring the charter class.

Of the students who became May 7 the first graduates of the Campbell University School of Law, 80.7 percent have passed the North Carolina Bar Examination, a percentage that has won general commendation for the charter class and the faculty who taught it.

Adding Substance also for Campbell's recognition as a university has been the conferring at the summer graduation on July 27, 1979, of 47 Master of Education degrees upon members of the school's first substantial group to receive this award. Principal speaker at this time was Vice Admiral Kent J. Carroll, director for logistics of the Joint Chiefs of Staff. Of similar effect has been the announcement of August, 1979, that Campbell's graduate program for the degree of Master of Business Administration, its enrollment fully subscribed well in advance, would be fully operative in the fall term and will have its first graduates in the coming spring.

From June through August, 1979, Campbell enjoyed an active program. During the two sessions of summer school, 981 students were enrolled in the academic programs of the university proper.

In addition, it served approximately 7,500 students through programs such as The Southeastern Trust School, the Campbell

University Pastor's School, basketball school, and its various other summer programs.

In August, 1978, the Southern Baptist Sunday School Board and the university joined in dedicating a curriculum laboratory housed in Campbell's Fred L. Taylor Hall. The laboratory makes available to all interested persons in Campbell's area of service current copies of all publications prepared for Baptist church use by the Sunday School Board, the Woman's Missionary Union and the Baptist Brotherhood.

In a campus residence given to the university in 1972 by Snyder Memorial Church in Fayetteville, Campbell has been host each year to a missionary family on furlough. While the husband serves on the faculty as a missionary in residence and instructor in religion, the husband and wife together visit many Baptist churches during their stay. Current incumbents since August 1979, are the Reverend and Mrs. Troy C. Bennett, missionaries to Zambia.

Launched successfully in Fayetteville during 1978-79, in co-operation with the Seminary Extension Department of the Convention and the New South River Baptist Association, has been Campbell's first continuing education program -- courses in religion for ministers, for church workers, professional and volunteer, and for advanced high-school students planning church-related careers. The Department of Religion will recognize for students who enroll later at Campbell up to 12 elective credit hours earned in this manner.

In the fall semester of 1979, Campbell had an enrollment total, including undergraduate and graduate students of 2701 students. The residence halls were filled to capacity and overflowing. Of the total number of students 2075 were undergraduate students, 224 were enrolled in the Master's program in education, 120 were enrolled in the Master's program in business and 285 were enrolled in the law school.

Eighty percent of Campbell students are from North Carolina However, each year students come from about 30-35 states other than North Carolina and some 20 foreign countries. Fifty-five to 60 percent of the students are Baptist, and 194 are pursuing programs in pre-ministerial education, religious education, or church music. During the summer of 1979, 135 students served in churches or other positions of charitable service.

In its 93 years as an academy, college and university, Campbell has been a school whose overriding concern has been to teach, together with the fundamental knowledge and skills necessary to satisfactory living, the Christian understandings and values basic to the good life. This major emphasis on effective classroom teaching, of course, has continued unabated, but as the school has moved toward the greater complexities and range of university status, the faculty has found itself stimulated to increased participation in developing the content of teaching. The current year has seen the faculty

contributing substantially in books and published monographs to the scholarship of physical and social sciences, to exposition of the law, to the pedagogy of business and of general public instruction, and, in **Enterprise,** a newly developed publication sponsored by the university, to the literature of economic and social opinion.

It all adds up to Campbell being an exciting place 'to be and to become."

During the year, the new bookstore was occupied, additional renovations were made in Kivett Hall, which houses the Campbell University School of Law.

The Campbell University family was saddened during the year by the loss of several trustees and advisors:

Judge Raymond Mallard, Tabor City, former distinguished trustee.

Mr. and Mrs. J. Stewart Howard, Salemburg, distinguished advisors and founders of the John Stewart and Mary Cox Howard Scholarship Fund.

Mrs. Burrows T. Lundy, Clinton, wife of Dr. Burrows T. Lundy, also recently deceased. Dr. and Mrs. Lundy with their children, Mr. and Mrs. Burrows T. Lundy, Jr. and Mr. and Mrs. Lewis M. Fetterman (Annabelle Lundy) founded the Lundy Chair of the Philosophy of Business, which has received national recognition for its outstanding work in the field of free enterprise.

As this report was being prepared, Campbell lost its Director of Financial Aid, the Reverend R. lewis Beal. In so doing, the university lost one of the true friends of Christian higher education. All members of the Lewis Beal family thus far have graduated from institutions of Christian higher education, and they have encouraged others to follow their good example, believing that academic achievement and Christian commitment go hand in hand.

We thank God for the Baptists of North Carolina, our trustees, advisors and associates, and all who support the cause of Christian higher education.

Campbell again operated on a balanced budget. May 31, marked the close of the Campbell Forward Campaign, headed by J. Leon Rumley, Chairman of the Advancement Council. This financial campaign began in 1974 in 1974 and had for its goal the raising of $12 million during a five-year period. Under the leadership of Mr. Rumley and with the help of trustees, adivsors, alumni and friends, $13,830,743.16 was raised.

As the auditors completed their analysis of the year, the vice-president for business released the following outline of Campbell's capital liabilities:

Type of Loan	Principal Balance	Rate	Annual Debt Service Required
Student Housing			
Residence Halls Bonds	$3,574,000.00	2¾ to 3%	$ 68,000.00
Residence Halls Notes	98,810.13	5%	11,407.00
Nathan Robert Johnson Buidling Note (Physical Education Building)	400,000.00	1½% above prime	80,000.00
Student Center	396,500.00	9¼%	44,000.00 (incl. Interest)
Bookstore	375,000.00	9½%	47,400.00 (incl. Interest)
Total	$4,844,310.13		
Total Plant Indebtedness	$4,844,310.13		
Less Sinking Fund Reserves	615,320.11		
	$4,228,990.02		

J. Leon Rumley, chairman, Board of Trustees
Norman A. Wiggins, president

Chowan College

An address by Dr. Ben C. Fisher, retired Executive Director-Treasurer, Education Commission of the Southern Baptist Convention, served to keynote the Faculty/Staff Workshop, August 21-23, 1979, inaugurating the 132nd academic year in the life and mission of Chowan College. Following a period of orientation for both faculty and students, registration for classes, and adjustments to scheduling, students enrolled for the Fall Term numbered 1,124. Further breakdown of enrollment statistics showed: sophomores and other returning students, 413, freshmen and transfer students, 701; medical secretarial interns, 1; and special students, 9. Full-time equivalency enrollment was 1,118.

The academic year 1978-79 witnessed significant events in the educational mission of the institution, including: the reaffirmation of accreditation by the Southern Association of Colleges and Schools, notable advance towards the successful completion of the current Accomplishing Our Mission development campaign, and the broadening of the program of campus ministries through the one-year appointment of a Chaplain's Assistant. Operation in the black continued to be a hallmark of the business management of the college for the 21st consecutive year. The current operating budget is $5,150,000, compared to a budget of $4,650,000 in 1978-79.

Maintenance of a quality educational program, in accord with the purposes and objectives of the college, was reaffirmed by the College Delegate Assembly, Southern Association of Colleges and Schools, at the annual meeting of this body in December 1978. This reaffirmation of the accreditation of Chowan College followed an intensive and extensive institutional self-study and the college's response to recommendations of a Visiting Committee from the Southern Association of Colleges and Schools. The completion of this process marked the second reaffirmation of the initial accreditation of the college in 1956, each reaffirmation following the ten-year cyclical self-study procedure as required by the Southern Association of Colleges and Schools.

By the end of the fiscal year (May 31), Accomplishing Our Mission--the development campaign which was launched in 1977 to provide for construction of a gymnasium-physical education center--had reached $1.6 million. More recent campaign developments have encouraged the Board of Trustees and the administration to revise the campaign goal upwards to $2.5 million in gifts and pledges. Successful completion of such a campaign effort will enable the construction and full equipping of this critically needed, multi-purpose facility. It is anticipated the construction of the gymnasium-physical education center will be completed in the late Spring of 1980. Necessary landscaping and furnishing should find the facility in full use before the beginning of the academic year 1980-81.

The on-going program of campus ministries was enhanced in 1978-79 through the mutual efforts of the College and the Convention's Division of Youth and Campus Ministries. A Chaplain's Assistant was employed on a one-year basis, with responsibilities similar to those employed as campus ministry interns at senior colleges or universities. Both the college and the Division of Youth and Campus Ministries viewed this pilot project as a tangible means of giving institutional expression to the spirit of Bold Missions. The presence of an assistant ministering alongside the Chaplain to the College proved instrumental in effecting increased student participation in and support of student summer missions opportunities through the North Carolina Baptist Student Union; in broadening the scope of personal outreach to meet the needs of both students and faculty/staff; and in the provision of a larger number of deputation teams prepared to minister among the churches of the region. It is hoped that 1979-80 will find members of the campus community reaching even greater heights of ministry and service through the on-going program of campus ministry which the college provides.

Mention has been made, previously, of the institution's fiscal operation "in the black" for the 21st consecutive year. The indebtedness of Chowan College as of October 1, 1979, was as follows:

Date	Original Loan	Interest Rate		Balance
12/1/62	$ 550,000	3½%	West Hall, Men's Dorm--216 Beds	$ 392,000
12/1/63	760.00	3⅝%	Belk Hall, Women's Dorm--212 Beds; Thomas Cafeteria	592,000
4/8/66	600,000	3%	Whitaker Library/Daniel Hall of Fine Arts	461,000
1/3/69	175,000	6%	Land Acquisition	65,000
5/28/69	975,000	3%	Parker Hall, Men's Dorm--280 Beds	895,000
11/6/73	1,105,000	3%	Camp Hall, Science Bldg.	688,840
			Total Indebtedness	$3,093,840
			Less Sinking Fund Reserves	1,173,329
			Net Indebtedness	$1,920,511

In the first two instances above, loans were made from the Department of Housing and Urban Development, covering a forty-year period and carrying interest charges as indicated; each is self-liquidating. In the third instance, the loan was from the U.S. Office of Education. In the fifth instance, the loan was made from the Department of Housing and Urban Development for purposes of constructing a new 280-bed dormitory for men. The loan for additional land is by arrangement with the original owner who, for tax purposes, would not agree to be paid other than over a period of twelve years. Approximately 115 acres immediately adjacent to the campus are involved. In the sixth instance, Chowan was granted permission by the Convention to borrow $1,105,000 for purposes of constructing a new science-engineering facility which cost $1,300,000, equipped and landscaped. The loan is from The Planters National Bank and Trust Company in Ahoskie.

This report cannot be concluded without reference to another kind of indebtedness: that which the college owes those churches cooperating with the Baptist State Convention of North Carolina in the total missions program of the Convention. Without the provision of financial resources through the Cooperative Program, the selection and orientation of committed trustees, and the prayerful support of numerous individuals, the institution could not long survive as one devoted to Christian ideals and values. We are pledged to assist the churches in every possible way commensurate with our educational task. Likewise, we are pledged to such mutual ministries with other convention agencies, institutions, divisions, and departments as are designed to further our common task in missions.

Finally, note should be taken of particular friends of Christian higher education through Chowan College whom death has claimed within the past year. These include the following former members of the Board of Trustees and/or the Board of

Advisors: (1) Charles Lee Smith, Jr., member of the Board of Trustees, 1962-1965, 1967-1970, 1972-1975, and 1977-1979. (2) Mary Pope Thomas, member of the Board of Trustees, 1947-1948, and longtime friend and benefactor. (3) George Thomas Underwood, member of the Board of Trustees, 1941-1948, and of the college's Endowment Committee, 1960-1979. (4) Roland Lemuel Garrett, member of the Board of Trustees, 1966-1969, 1971-1974, and 1976-1979. (5) Ransom Kelly White, member, Board of Advisors, 1968-1978.

H.D. White, chairman, Board of Trustees
Bruce E. Whitaker, president

Gardner-Webb College

Gardner-Webb College, in her 74th year as an educational institution of the Baptist State Convention of North Carolina, is making plans to observe her Diamond Anniversary in 1980. Committees have been formed to plan and lead in appropriate activities and services marking this milestone in the life of the college. Fitting observances, both on-campus and off-campus, are anticipated. The college hopes to involve the Kings Mountain and the Sandy Run Baptist Associations by requesting their participation in the anniversary emphasis during their 1980 annual meetings. These two associations were instrumental in the founding of the college in 1905. College officials hope that this special year in the life of the institution will provide the opportunity for the Baptist people of the area and throughout the state to realize a sense of the historical significance of Gardner-Webb to the life of the churches of the convention and to Christian Higher Education in general.

A review of the reasons for the beginning of the institution reveals that the two main concerns of the founders, namely, independence and church-relatedness, remain as vital concerns in the present. A continuing goal of the college is to recognize, enhance, and promote these qualities. In regard to independence, the college has renewed its commitment neither to seek nor accept direct government funds which might compromise her independence; and through a generous grant from Broyhill Industries has launched a program to teach the basic tenets of independence, individuality and the free enterprise system to students and teachers in the area.

In the matter of church-relations, the college was represented at more than 65 of the Baptist Associations meeting in annual session during the fall, and Gardner-Webb students, faculty, and administration conducted numerous services in the churches during the year.

Significant study has been given during the past year toward the development of a new curriculum based upon the general liberal arts and Biblical theme of "Servant Leader." Further development and growth have characterized recently

inaugurated programs. Goal-Greater Opportunity for Adult Learners, was expanded to a fourth center in Spindale, which completes the geographical coverage presently sought for this program. The Degree Program for the Deaf, conducted in conjunction with the Department of Deaf Ministries, has shown remarkable growth. Beginning with one student two years ago, the program now has enrolled ten students. The Basic Skills Program, designed to assist certain students with deficiencies in reading, writing, and mathematics is in its second year. The Bold Dimensions Program, projected in 1976, to provide $10.5 million for college funding grew by more than $1,700,000 during the year to a total of $4,370,970 as of August 23, 1979. One phase of this effort, a campaign launched last year to raise $3.5 million for a new convocation center, yielded $2,070,696 in gifts and pledges. This fund raising effort is continuing currently in areas not solicited in the first phase.

Gardner-Webb provides a service to the blind of the area by means of a reading service on the 5,000 watt campus radio FM station, which covers a radius of approximately fifty miles. Last year the college opened her doors to students confined to wheel chairs. Many of the walkways and several of the buildings on the campus have been altered to provide barrier-free access to these and other special students.

As an independent, church-related, and liberal arts college, Gardner-Webb seeks to serve her students well, and to become aware of and to provide the services needed by others in the area. Accordingly, a Master's Degree program, to begin next summer, is in the process of being approved. At the start, programs, requiring two years to complete, will be offered in Early Childhood Education, Middle School Education, and Physical Education.

The enrollment of 1440 students for the 1979 fall semester represents for the third year an increase in the number of students registered. These undergraduates are pursuing various majors in the quest of baccalaureate and associate degrees. Majors include: biblical literature and languages, English, French, history, music, religion, social science, Spanish, biology, business administration, chemistry, early childhood education, general science, health and physical education, intermediate education, mathematics, and pyschology.

Two-year programs are offered in nursing, general business, and secretarial science. A four-year joint program in medical technology with Bowman Gray School of Medicine and Charlotte Memorial Hospital is provided.

Gardner-Webb again operated within her budget, realizing a small surplus at the end of the fiscal year. The present indebtedness on the physical plant is $952,215, which is being amortized monthly. The budget for the current year is $5,724,200.

Gardner-Webb considers it a privilege to be a member of the Baptist family of academic institutions and benefits greatly from the support and relationship of the Baptist State Convention. The college is glad also, to be a part of the Bold Mission Thrust of the denomination.

Hobart C. Smith, chairman, Board of Trustees
Craven E. Williams, president

Mars Hill College

For the last twelve years, Mars Hill College has burgeoned in its growth to become a senior college. Perhaps it could be paralleled to the awkward development of young people through those adolescent years. We were in the process of increasing faculty from approximately 56 to 103, expanding the senior college programs, enhancing and enlarging our college facilities, and adapting to the changing mood of the late sixties and early seventies. This year, the college passed from an adolescense to adulthood!

It was in the early part of the year 1978-79, that the Charles E. Mellon Foundation consummated a grant in the amount of $140,000 to Mars Hill College which they had initiated with us. The purpose of this grant is to afford the college an opportunity to bring to the campus over a three-and-a-half-year span the nation's top scholars to conduct seminars, engage in dialogue with faculty, and to enrich the academic environment. Much planning has gone into the selection of themes and the identification of those scholars who would be worthy of coming to Mars Hill College campus.

There were three primary goals set in the new ten-year plan which was announced in 1977: Goal number one was to see the completion of Blackwell Hall and to realize the benefits which it could afford to our entire college family. Formal ceremonies were held on campus on October 15, 1978, and the administrative staff moved into the building in mid November. Truly, this facility has been a blessing to everyone. Parents are impressed when they arrive on campus and view for the first time the quality of the total campus program and environment; administrators and staff are working more efficiently in this very pleasant environment; and each of us has a new point of pride for Mars Hill College.

The second emphasis was to realize $1 million per year for scholarship endowment. Through the generosity of Mr. J. Wesley Grayson, the college consummated an annuity trust in the amount of $1,123,000 to establish the J. Wesley Grayson Scholars Program. Right on the heels of that development, the late Miss Virignia Marshbanks made a bequest to the college in the amount of $300,000, several other significant gifts were made to the college for scholarship endowment, for a total of approximately $1,500,000 in the first year's endeavor.

A third emphasis within the ten-year plan was to realize at least $1 million in unrestricted endowment. Through the generosity in the form of a bequest from the late Mrs. Elizabeth Myers, the college received $2 million from her estate. Thus, in the first year of the new ten-year program, all goals have been exceeded and the coming year is seen as a period of challenge.

That which has united the college community for the year 1978-79, has been the discussion and focus on the ethos of the college. The entire first semester was spent analyzing the nature of the community and the basic principles which bind us together. As a result of those discussions,chapel services were reinstituted, although the gatherings are called Community Meetings. Absent from the campus for at least eight years, this program has received enthusiastic response and excellent attendance. The conversation, which lingers after the gatherings and spills over into the classroom, and the anticipation expressed toward the next meeting underscores their success. The president of the college gave the first community address with an attendance of approximately 1000 students, faculty and staff. This Community Meeting was followed by presentations by outstanding speakers such as Dr. Robert Seymour, Dr. Cecil Sherman, Dr. Charles Boddie, and Dr. and Mrs. Frank Stagg, with equal attendance at each.

This renewed sense of togetherness or community has enriched the lives of everyone at Mars Hill College during this year. With the coming of a new full-time Campus Minister, Dr. David Smith, through a joint appointment with the Baptist State Convention of North Carolina, the college looks forward to 1979-80 with anxious but positive anticipation.

The official enrollment of the college as recorded on October 1, 1978, was 1,808. There were 27 states represented and one foreign country. The freshman class was comprised of sixty-five per cent Baptists, which caused our total student body to reflect a 63% Baptist affiliation. The students continue their involvement with local churches, Oteen Hospital, the Juvenile Evaluation Center, and area prisons. Many students are preparing for full-time Christian service and serve as pastors, ministers of music, ministers of education, ministers of youth, youth revival leaders, and leaders of youth retreats. The experiences which these students have in full-time Christian service serves as an enrichment for day-to-day campus life.

Because of increased support from the Baptist State Convention, through its Cooperative Program, and as a part of the Bold Missions thrust, Mars Hill College was again able to balance its budget. Sincere gratitude is expressed for the faith of Baptists in supporting Mars Hill College.

At the end of the fiscal year May 31, 1979, the auditors reported a total indebtedness of the college in the amount of $2,224,629. A great portion of this indebtedness is financed through an interest subsidy grant in which the college's obligation is three per cent interest, a very favorable capital amortization position.

The college was again priviledged to host more than 4000 visitors to the campus during the year 1978-79. The majority of these visitors attended summer conference programs, such as the Week of Christian Study and Fellowship, the Air Force Chaplains, the Maintenance Supervisors, the North Carolina Association of Student Councils and others.

The college graduated 274 students in May, and 45 in August for a total of 319 for the year 1978-79.

W. Otis Duck, chairman, Board of Trustees
Fred B. Bentley, president

Meredith College

Meredith College, chartered in 1891 as the Baptist Female University, opened its doors as a university organized into 11 schools, offering a bacclaureate and master's degree. According to the 1901 catalog, the offerings were designed to be the equal academically of those at Wake Forest College. The Meredith College of 1979 is built on the proud heritage of founders who aspired not to limitations, but to the opening of new horizons for women.

The faculty, administrative staff, and trustees focus on one paramount purpose: to advance the aspirations of our founders by providng for young women the best education available, thereby equipping them with the fiber and courage to shape tomorrow's world. Meredith's stated purpose is to develop in our students the Christian attitude toward the whole of life, and to prepare them for intelligent citizenship, homemaking, graduate study, and for professional and other fields of service. Its intention is to provide not only thorough instruction, but also culture made perfect through the religion of Jesus Christ.

297 young women received degrees from Meredith College in graduation ceremonies on May 13, 1979. A total of 583 students was enrolled in the three sessions of summer school offered at Meredith during the summer of 1979. 39 of these students participated in the Meredith Study Abroad Program in London. This program of overseas study continues to grow in variety, numbers, and interest, under the guidance of Dr. Roger Crook, Coordinator of the International Studies Program.

The Meredith campus played host during the summer to a variety of programs. These include the Foreign Mission Board Journeymen orientation program, swimming, equitation, cheerleading and majorette camps, sports camps, and music workshops. The facilities were used during this past year by numerous churches and religious groups.

In the fall semester of 1979, Meredith had an enrollment total of 1550 students. The residence halls were filled to capacity with 1,158 resident students. Of the total number of students, 1,418 were enrolled in degree credit courses, with 1,326 of these students attending full-time, and 92 attending part-time. The full-

time equated enrollment for the fall of 1979 was 1,388. In addition there was a large number of students who participated in the pre-college music and equitation programs, as well as the non-credit enrichment courses offered throughout the fall by the Continuing Education Division.

The Continuing Education program has grown dramatically since its beginning in 1972. Dr. Sarah Lemmon, who was appointed Dean of Continuing Education and Special Programs in 1977, has guided this program through many new areas of development. Many students who began their work in Continuing Education have transferred into a regular degree program. In the fall of 1979, there were 54 women enrolled in the pre-degree credit program through Continuing Education. In 1978-79, following the pattern of previous years, academic departments offered courses at night, providing a more flexible schedule for non-traditional students seeking a degree. Meredith continues to receive very positive reactions from the community for the work being done in Continuing Education.

Of the 1550 students enrolled in the fall of 1979, 1324 were from North Carolina. Approximately 200 of our students are from Virginia. Meredith is proud of the fact that students from neighboring states are interested in attending Meredith, and strives to maintain good relationships with the churches and schools in these neighboring states, as well as those in North Carolina. Approximately 600 of our total of 1550 students are Baptists. Meredith is pleased to be of service to the Baptist Community, and the Community of Raleigh, as a whole. During the past year, approximately 75,000 persons other than students were involved at some time in activities on the Meredith campus.

The Class of 1928 is sponsoring the building of a chapel on campus, a part of the college's master plan for construction. The chapel is to be used for worship and worship-related activities. A Chapel Programming Committee, currently developing plans for the facility, is enthusiastic about the addition of this needed building.

During recent years, Meredith students have indicated a much greater interest in careers than in previous times, a trend reflected in colleges all over the nation. The integration of the college's traditional emphasis on the liberal arts and sciences with the growing career awareness is being achieved in a variety of ways. Meredith has traditionally prepared more than 50 per cent of her graduates for teaching. This percentage has decreased somewhat as additional career options increase.

The truest measure of an outstanding faculty is their effectiveness with students. Meredith faculty work in a tireless fashion, and their impact on the development and maturing of their students makes their efforts worthwhile. There are other measures used for faculty evaluation in which Meredith's faculty rate highly: depth of preparation, contribution to the field of knowledge by research and publication, reputation among

professional colleagues, contribution to student life outside the classroom, contribution to community life, academic integrity, and determination for professional and intellectual growth. The number of teaching faculty with doctorates has increased in recent years. Currently, 57% of Meredith's faculty members hold the doctor's degree.

Meredith College continues to operate with a balanced budget and maintains excellent financial resources for enlarging both the endowment and educational reserves, which have increased since 1972, by approximately six million dollars. The college assets total $22,180,519, with an indebtedness of $1,674,000. During 1978-79, total gifts and grants amounted to $1,219,311. Meredith is very appreciative of the significant Cooperative Program contribution, which totaled $450,377 in 1978-79. This support represents an increase of seven per cent over the previous year. The financial support provided by North Carolina Baptists is in large measure responsible for Meredith's ability to keep tuition at reasonable levels, enabling her to serve the young women of the Baptist denomination, the state of North Carolina, and beyond.

Seby B. Jones,chairman, Board of Trustees
John E. Weems, president

Wake Forest University

Wake Forest University began its 145th academic year with a record enrollment of about 4,700 and a record budget of over $66 million.

The enrollment included 3,159 in the College, 301 in the Graduate School, 428 in the Bowman Gray School of Medicine, 508 in the School of Law, 203 in the Babcock Graduate School of Management, and 100 in the Allied Health Programs.

The budget, which is balanced again this year, includes $41.8 million for Bowman Gray and $24.5 million for the Reynolda campus.

The University is grateful for the financial support from North Carolina Baptists, who during the 1978-79 year contributed $604,376 through the Cooperative Program and other gifts. All of the Cooperative Program funds are designated by the University for programs which benefit Baptists in the state. Among them are tuition subsidies for Baptist ministers and their families; upkeep of the Z. Smith Reynolds Library, especially the official archives of the denomination; the chaplaincy, the Campus Ministry, and Baptist Student Union activities; programs in church music, religious education, and summer and urban ministries; refresher courses for medical missionaries on leave; the annual pastor's chool; expenses of the office of Director of Denominational Relations; the Psychological Services Center, maintained in cooperation with the Pastoral Care Department of Baptist Hospital.

The University is recognized for the excellence and variety of its ministries on campus. Heading the programs are the Office of the University Chaplain and the Campus Ministry.

The college scholarship committee made approximately 820 awards to undergraduates for a total of $1,557,611. Many other undergraduates received financial assistance from outside agencies.

In a major construction project, the Medical Center is building a 178,000 square foot building on the site of the original Baptist Hospital, built in 1923. The new building will provide space for academic and administrative offices for the Center.

A new dean has been named for the School of Law. He is Dr. John Donald Scarlett, who was dean of the Drake University Law School in Des Moines, Iowa.

About 950 students received degrees at the 1979 commencement exercises. Retiring were Mrs. Beulah L. Raynor, associate professor of English, and Dr. Hugh W. Divine, professor of law.

The University community was saddened by the deaths of three faculty members and a former dean of the College. They were Dr. Richard Burt, professor of obstetrics and gynecology at Bowman Gray; Roland L. Gay, professor emeritus of mathematics; James A. Webster Jr., professor of law; and Dr. William C. Archie, former dean and former chairman of the Board of Visitors.

Following is an analysis of the University's outstanding loans as of June 30, 1979:

Date	Original Amount	Interest Payable	Purpose	Dates of Maturity	Security Pledged	Principal Balance
9/1/71	$1,675,000	3% Net	Dormitory	9/1/91	Dormitory	$1,503,206
6/30/69	2,000,000	6%	Stadium	1988	Stadium	900,000
11/1/74	250,000	8%	Venice House	6/30/78		- 0 -
						$2,403,206

James W. Mason, chairman, Board of Trustees
James Ralph Scales, president

Wingate College

"Challenge" is the word that best typifies the year 1978-79 for Wingate College. A financial campaign called "Challenge" was begun in the spring of 1979, stimulated by a magnificent gift of the Cannon charitable interests of Concord and Kannapolis to match each $3 contributed to the campaign with one Cannon dollar up to a maximum Cannon contribution of $500,000. Funds raised in the $2 million campaign will provide for capital equipment, repairs, and renovation and will be net new funds, excluding any gifts already anticipated. As of the close of the College fiscal year, more than half of the goal had been reached. Another major gift received by the College, a gift of Miss Thelma Rivers of Marshville, is a new, 39 rank

Holtkamp pipe organ to be installed in Austin Auditorium, which is undergoing a complete renovation. Such generosity is a reminder of the College's reliance upon its friends and constituents.

May, 1979 saw the awarding of Wingate's first bachelor's degrees. Some 93 students received bachelor's degrees and 168 received associate degrees. Graduates are off to four of the six Southern Baptist Seminaries, and to a wide number of graduate and professional schools.

The College enrollment in the fall of 1979 was up by more than 100 students, to a total of 1,517. The College housed slightly more students than normal capacity would permit by accommodating three students in dormitory rooms. In the fall of 1979, Wingate admitted its frist students under the unique Ministerial Dependent's Guaranty, a special plan to aid the sons, daughters and spouses of ministers. More than 30 freshmen enrolled under the plan in 1979.

Bachelor's degree programs which originally included business, music, and human services, have been expanded to include American studies, recreation, and teacher education. The College's medical office assisting program, unique among the area's Baptist colleges, has continued to expand.

Another milestone passed when some 450 Wingate College students participated in the first annual Wingate Winternational, a unique travel/study program which took students of all economic strata overseas for a study tour to England. The program allowed students an opportunity to view their own country and themselves from a multi-national perspective, while acquainting them with the people and places of an overseas nation. It is hoped that such experiences will increase students' awareness of missions on a global scale, and will inspire heightened world awareness.

Concern for others continued to be expressed by Wingate students who participated in many different avenues of mission involvement. In addition to youth teams, rest home visitations, and the many witnessing opportunities open to students, Wingate College students gave their spring vacation to work among participants at the U.S. Olympic village at Lake Placid, New York. Some 11 students participated in the project, and more are expected to return to Lake Placid again this coming year. A Wingate College team carried the Christian witness through the puppet ministry to the Dominican Republic, where students worked with Southern Baptist missionaries and enjoyed many priceless opportunities in a country of rare physical beauty, but great poverty.

The financial condition of Wingate College continues to be very strong. The operating budget exceeded $5,000,000 for the first time in 1979. The College has no indebtedness and does not borrow money.

W.T. Harris, chairman, Board of Trustees
Thomas E. Corts, president

Christian Life And Public Affairs

Poised on the threshold of the eighties, North Carolina Baptists share with other Americans a sense of apprehension about the future. Recent years have produced such turmoil in the economy that many of us wonder if we will be able to maintain our present standards of living much longer. The cost of food, clothing, housing, and energy continues to mount, creating an economic dilemma that many families simply do not know how to resolve.

Our churches and institutions also feel the cool winds of change, as persons appear to be more suspicious of government, organizations, and authority in general. Churches have to vie with other competing influences for a place in the lives of their own parishioners, whose loyalties are increasingly nudged aside by the pull of other interests and concerns.

In the face of this kind of changing circumstance, how can North Carolina Baptists be salt, light, and leaven in the next decade? The first thing we must do is seize the initiative and act **now** in order to realize specific, achievable results, instead of waiting for other forces in our society to do the leading and shaping of the future, leaving us with the dubious role of reacting to what others have done.

We cannot afford to luxuriate in the past, remembering better times at the expense of our unborn tomorrows. As one of our poets has written, "The times they are a' changing", and if we are to realize the promise of Bold Mission Thrust, we must make those changes necessary to help us deal with those realities which we know will be confronting us in the eighties. Among them are: Adjustments in lifestyle; the growing population of senior adults and single adults; the increased leadership role of women in the church as well as in society; and the changing status of the church in the world.

Adjustments in Lifestyle

The Christian goal of responsible stewardship is oftentimes in direct opposition to the widely accepted notion that a good American is also a good consumer. With many people already scaling down their patterns of living in order to accommodate a less powerful dollar, it is appropriate that Christians take the lead in demonstrating that a simpler lifestyle can be a better one. Baptists can be strong witnesses to the fact that a good steward is one who conserves resources rather than exhausting them in an irresponsible fashion.

We call on North Carolina Baptists to take seriously the Biblical teachings regarding lifestyle and to make serious steps toward conforming our personal and corporate lifestyles to those practiced by our Lord. Specifically, Baptists need to consider some or all of the following: altering meeting schedules to conserve energy and use buildings more effi-

ciently; recycle older church buildings or build smaller and/or less ornate facilities; challenge church members to give more than a tithe when their incomes are increasingly greater than their needs; sensitize Baptists to the great needs of others and to our relative affluence; adopt strong programs of stewardship and ministry which recognize that Baptists are now an affluent people, not a poor and struggling church; reduce use of energy by traveling less, being content with warmer summers and cooler winters, and by using fewer appliances.

Senior Adults and Single Adults

All around us the population of senior adults and single adults is increasing steadily. In times past, a church's ministry with these two groups was marginal at best, or completely lacking at worst. Too often a collection of blind prejudices and erroneous beliefs was perpetuated about people simply because they were old or single. Such cannot be the case in the next decade. By sheer numbers alone, senior adults and singles will constitute a major segment of our nation's people. Already, 1 out of 3 Americans over the age of 18 is single and each year more persons are electing to remain single as a chosen lifestyle.

Each year over 350,000 persons reach the age of 65 and the average age of Americans is continuing to rise. By the year 1990, it will be between 35 and 37. Clearly, the aging of America is already well underway and it will not be long before our congregations will reflect this change.

We call on North Carolina Baptists to re-evaluate our attitudes towards senior adults and single adults. We must recognize that it is not a sin, nor is it even abnormal behavior, to be single. We must affirm that senior adults are thinking, caring, functioning human beings who need places of service and responsibility and love. Through our sermons and programs we must grapple with the deep and thorny issues facing many singles and senior adults; we must **not** be content to offer (or require) simplistic solutions. Baptists need to take the initiative now to reach these two strategic groups of persons. In the 1980's, senior adults and single adults will be a major influence in the life of North Carolina Baptists. Unless we act, we will lose them to other concerns.

Leadership Role of Women

The seventies saw a upheaval in the traditional status of women in our culture. At long last, female persons are becoming visible as equals with men in the job market and are being recognized as leaders in their own right. The next decade will see women becoming more prominent in positions of responsibility throughout society, and our churches need to offer similar acceptance by utilizing their skills in positions of leadership and influence.

We call on North Carolina Baptists to place more women in positions of active leadership in church life. Specifically, women

should have a place on all church committees and should participate in church leadership to a degree which reflects their participation in the whole life of the church. In addition, more women should be named to denominational boards and committees in proportion to their participation in the life of the denomination. And, more women should be included on the program of the annual meeting of the Baptist State Convention.

The eighties will see women exercising their gifts and abilities throughout all levels of society, and it will be sheer folly for our churches to ignore this fact. Growing churches in the next decade will be those which take the initiative and lead the way in recognizing women and men as equals in status and responsibility, encouraging them to exercise fully their discipleship.

Status of the Church in the World

All of us remember a time when the church as an organization was widely respected and appreciated as an asset to the community. The seventies have witnessed a change in this attitude. The church is no longer inviolate. Both it and religious faith are often skewered by the barbed wit of today's humor and dismissed as irrelevant by some parts of our society.

If we are to be taken seriously in the coming decade, our churches will have to demonstrate the Gospel's relevancy to all aspects of life and not to just those which we find culturally and esthetically pleasing. As never before, our existence as the Body of Christ must be justified on the basis of what we **do,** rather than what we **say.**

On a tombstone in England are these words, which describe the way one man lived: "In the worst of times, he did the best of things." Ten years from now, when we stand in a similar place at the close of the 1980's, may it likewise be said of North Carolina Baptists that, through tumultous and changing times, we "did the best of things."

Council Membership

Several Council members will conclude their terms of service this year. North Carolina Baptists are indebted to those who have served them well.

Rev. Dean Baughn, Banner Elk
Rev. Richard Muri, Burnsville
Dr. Mahan Siler, Winston-Salem
Mrs. Lou Lolley, Wake Forest
Mr. Roger Sharpe, Morganton

Those who will continue to serve are:

Mrs. Charles Alexander, Kings Mountain
Rev. Bill Wallace, Rocky Mount
Rev. Paul Brock, Henrietta
Rev. Lamar Wakefield
Rev. Wayne Tuttle, Rockingham
Rev. Max Reece, Greensboro
Ms. Lu Leake, Winston-Salem
Dr. Robert Bailey, Concord
Dr. James Cammack, Fayetteville
Dr. Gaylord Lehman, Rocky Mount
Mr. Charles Young, Hickory
Dr. Robert Dale, Wake Forest

Mrs. Becky Laymon, Wilmington
Mrs. Carrie Winter, Charlotte
Rev. W.A. Huneycutt, Valdese

Ex-officio members:

Dr. Cecil Ray, Raleigh
Rev. Dwane Campbell, Elkin
Mr. Marse Grant, Raleigh
Rev. Charles Hodges, Thomasville
Ms. Nancy Walters, Durham
Ms. Pam Bryant, Chapel Hill

W. Douglas Cole, director

Baptist Children's Homes Of North Carolina, Incorporated

In its Christian consciousness the Baptist Children's Homes sees the purpose of its ministry to be the Christian nurture of the child and the strengthening of the family. This ministry includes the expression of love and wisdom in evangelism, missions, and education with emphasis upon a constructive attitude toward problems and the intellectual and spiritual growth of children and youth toward mature manhood and womanhood.

In fulfilling its mission, the Baptist Children's Homes must seek to be and to do the following things:

(1) Demonstrate love, compassion and understanding in all its relationships; (2) Be of excellent professional quality, proficiently administered and closely linked to other services in the community; (3) Be a leader in discovering, recruiting and training leadership which understands and appreciates the church and Christian social services and can be an effective spokesman for both; (4) Acquaint itself with the social, economic, educational, cultural and spiritual conditions that exist and how these affect the lives of people; (5) Seek to provide adequate physical facilities and to acquire financial resources with which to discharge its responsibilities and actualize its opportunities; and (6) Evaluate itself regularly and be ready to make whatever changes and adjustments are necessary in response to changing needs for service.

Long-range plans for improvement and replacement of facilities and for expansion of services were adopted by the Trustees of the Baptist Children's Homes and approved by the General Board and the Baptist State Convention in 1964. The implementation of these long-range plans has proceeded on, or ahead of, the schedule which was originally projected.

In September 1976, the Trustees voted to undertake an evaluative study of the Baptist Children's Homes. The Evaluative Committee was assigned to do three things:

1. To study the Children's Homes in its historical perspective;
2. To evaluate the program and services currently in process;
3. To determine as accurately as possible services to be provided in the foreseeable future for children and families.

On September 18, 1979, members of the Evaluation Committee presented their report to the Trustees and it was approved unanimously. Through the study, issues and findings were identified that resulted in recommendations to the Trustees for future implementation. These recommendations are projected to help to enrich services and to give direction to the Institution's ministries for the next several decades.

The Baptist Children's Homes receives and responds to numerous and diverse requests for services and has developed a carefully planned program to meet a variety of needs. The programs cover education, health, spiritual development and social services as well as specially designed programs of care; group care, foster homes, maternity care, emergency care, preschool education, family services, small group homes, camping, and retreats.

Adequate physical facilities are required for the fulfillment of the purpose and programs of an institution committed to high standards of child care and family services. During the past two decades a vast amount of research, professional skill, and long-range planning have been devoted to the facilities of the Homes.

The Baptist Children's Homes is committed to cooperation with, and participation in, the Bold Mission Thrust of which the North Carolina Baptist Missions Offering is a part. The annual Thanksgiving Offering has been a major source of support of the Homes for almost a century and its elimination from the support structure of the Baptist State Convention effective in 1979 makes it essential that the Homes share substantially in the annual North Carolina Missions Offering in order to carry on its ministry to children in need of care.

The Homes has a large constituency composed of thoughtful and generous people. The Alumni are prominent in this constituency and are a positive influence in the advance of Christian child care. There are thousands of competent leaders in the churches and communities of this State who are committed to the advancement of the purpose and ministry of the Baptist Children's Homes.

Receipts from the Cooperative Program, special gifts, sponsorships, and estate planning continue to undergird our mission. It shall be the purpose of the Baptist Children's Homes to be worthy of the faith and confidence expressed by many friends.

Carrol C. Wall, Jr., chairman, Board of Trustees
W.R. Wagoner, president

North Carolina Baptist Hospital

Although growth in bed capacity at Baptist Hospital has leveled off at just under 700 beds, there is continuing expansion of the hospital's services. This expansion results from new discoveries made through medical research, and is in response to the health care needs of people.

During the past year a 38-bed rehabilitation unit has opened to offer short-term services and family instruction to the disabled. The chief beneficiaries of this program are patients with strokes, arthritis, burns, long-term casts, joint replacement surgery, brain tumors, spinal cord injuries, hand injuries, and some cardiac problems.

A new six-bed burn unit is scheduled to open soon. This unit will permit the isolation of burn patients in a location where all required services are immediately available.

An automatic clinical analyzer, the first of its kind in the state, has been acquired and put into operation. This fully automated analyzer, which uses computer technology, can perform more than 200 tests. It analyzes blood serum and body fluids and provides results in less than eight minutes. These prompt and accurate results are of particular importance in critical care areas, such as the emergency room.

Another new ministry is a program of home visitation for children with cancer and their families. A team consisting of physicians, nurses, a psychologist and chaplains ministers to families during three critical periods: when a child has received a recent diagnosis of cancer, when a child is terminally ill, when a child has recently died.

Our chaplains lead worship services in Davis Chapel, which are relayed to all patient rooms by closed-circuit television. They also provide a pastoral ministry to patients, their families and to staff members; provide more than 15,000 hours of personal counselling annually; offer personal growth and enrichment events to hundreds of clergy and lay persons each year; and conduct the largest program of clinical pastoral education in the world. Ministries of the Pastoral Care department are made accessible to people across the state through satellites in Fayetteville, Raleigh, Morganton and Charlotte.

Baptist Hospital has actively participated in the Voluntary Effort to keep hospital costs as low as possible. Our hospital and several of its employees have been recognized and received awards for their cost-saving ideas and efforts. Our patients benefit in that the hospital's room rate increase this year - despite continuing inflation - is only 5%, as compared to an annual increase of 6% in recent years.

In recent months the hospital's oldest building - "Old Main" - has been torn down and a new six-story Focus Building is now rising on this site.

Our hospital staff members have been working with representatives from other denominational agencies and with leaders of the Baptist State Convention to promote the North Carolina Missions Offering. The hospital looks forward to receiving its share of this offering, as gifts from the churches in the fiscal year ending June 30 were $196,516, as compared to $388,122 in the preceeding fiscal year.

T. Clyde Collins, Jr., chairman, Board of Trustees
John E. Lynch, director

North Carolina Baptist Homes For The Aging, Inc.

This has been a year of great significance and celebration in the life of our North Carolina Baptist Homes for the Aging! We would give praise and thanksgiving to God especially, and to our Baptist pastors and churches throughout North Carolina for the victories that we have experienced!

Of outstanding importance has been the completion, dedication, and occupancy of our new Western North Carolina Baptist Home, in Asheville. This lovely new Home, accommodating 50 additional residents, was dedicated to the glory of God on April 29, 1979. Already, there are enough residents who have arrived, and those who have been approved for admission, to fill the Home.

The new apartment complex in Winston-Salem, accommodating 16, has been completed and all of the apartments have either been filled or assigned. With an older apartment, built in 1961, there are a total of five duplex apartments, accommodating 20 persons. With the apartment complex, the six Baptist Homes for the Aging, and the skilled nursing facility, 300 persons can be served in our Baptist Homes. Homes are located in the following places: Resthaven, The Hayes Home, Apartments, The Skilled Nursing Unit, in Winston-Salem; the Albemarle Home, in Albemarle; the Hamilton Home in Hamilton; the Yanceyville Home, in Yanceyville; the Western North Carolina Baptist Home, in Asheville.

Financially, this has been a crucial year in our Baptist Homes, since we did not have our usual 3rd Sunday of February Offering, which makes up 16% of our total budget. We have had to move into our endowment funds in order to operate and to keep the ship afloat, since the usual $300,000.00 that we receive from the Special Offering was delayed until we receive the North Carolina Missions Offering in September. We are looking forward to this offering in a very special way, and it will certainly be crucial in the support of our Homes for the Aging. Let us trust that the goal of $2,000,000, for all of our ten Baptist Institutions, and the special causes of State Missions, will be met.

Support through the Cooperative Program for our Homes, which supplies about 8% of our total budget continues in a steady and encouraging manner. During the 28 years of the ministry of the Homes, however, the amount of 1 2/10% of the Baptist State Convention Cooperative dollar for the Homes has never been changed.

Through the love gifts of North Carolina Baptists, five out of every six people, who cannot pay the full cost of care, are supplemented. This, therefore, is a ministry of Christian love and compassion at its best in the lives of those dear older people who are in our care.

Of great joy has been the addition of two new administrative staff members -- Mr. Jack Hoyle, who came in mid-January as the Director of Admissions and Social Services, and Rev. Jim Saul, as the Director of Denominational Relations and Development. Rev. Saul is filling the vacancy created by the retirement of Rev. Ralph Cannon, in March. We shall never cease being grateful to the Lord for the significant contribution that Ralph made during his service with the Homes. The ministry of the Homes has been greatly enhanced and enriched by the coming of Jack Hoyle and Jim Saul in their respective fields of service.

Ministry to an older person is a ministry as unto Christ Himself. We trust that you will keep this vital ministry close to your heart and in your prayers, and that your gifts will enable us not only to minister to those in our care, but encourage us to expand this desperately needed ministry in our Convention.

William A. Poole, executive director

Church Programs

The major theme for the Church Programs Division has been growth in the membership of the organizations of the church. This was stimulated by a desire to increase our resources - human and financial. Our goals are to increase Sunday School enrollment by 150,000 by 1982 and double baptisms by that same year. Along with these goals we agreed to do all we can to help churches double their offerings by 1982 and thereby double gifts to the Cooperative Program and associational work. The implementation of these Bold Mission Thrust goals was achieved through trained associational and church key leaders. This concept caught on and therefore Bold Mission Thrust is happening!

There were several personnel changes during the year. Leland L. Bingham began his work as Camp Manager at Mundo Vista on the 15th of December, 1978. Also in the WMU Department there were several changes in the office personnel. Miss Pam Harris began her work as one of the office secretaries the last of November, 1978. Mrs. Johanna Smith began work as secretary on January 2, 1979 and resigned the last of June. Mrs. Linda Love replaced Mrs. Smith on August 13, 1979. Mrs. Carol Permenter, Office Secretary for the Church Music Department, resigned effective May 31, 1979, after having been granted a three month's leave of absence due to family illness. Mrs. Diane Hurlbut, who had filled in during Mrs. Permenter's leave of absence, was then employed full time in this position effective June 1, 1979. Mr. Johnny Ross began his work as Sunday School Adult Associate effective September 4, 1979. This position has been vacant due to the retirement of Harry Clark.

Major emphases for 1979-1980 for each of the areas of work are as follows:

Church Building and Planning Department - There will be evening sessions in the one-day area building conferences for

the bi-vocational pastors and laymen. There is also a growing need for two additional approved consultants to provide guidance in the "Together We Build" program. This department will also have a strong emphasis on printing special materials to be made available to churches in the event of a serious energy emergency.

Church Music Department - Two of the mjaor emphases in this Department this year are new programs: Approved Worker Conferences which will make available the use of Approved Workers in age-group conferences for music leaders; and a Youth MT Week at the North Carolina Baptist Assembly which will provide specialized music training for 200 Musically Talented youth. There will also be strong emphases by way of Retreats and Small Church Music Schools for music leaders from small churches for training and inspiration and to encourage music leaders to assist other nearby churches.

Church Training Department - Special emphases will be placed on Growth with Church Training Enlargement Projects and "Project Genesis". Along with this will be Ten Area Church Training Enabler Conferences and Equipping Seminars. There will also be emphasis placed on training leaders for Baptist Doctrine Week.

Sunday School Department - This department will also emphasize growth projects with Growing Clinics to specialize in the work of the outreach leaders and ACTION/VENTURE Campaigns. A new scope will be used with a State Sunday School Convention/Spectacular. Special attention will be given to small towns and villages in the Children's Workers Whistle-Stop Tours. Regional studies will be offered in the Bold Reaching Clinics dealing with the new Reaching Series of study course books.

The W.M.U. Department will specialize this year in leader development.

There is an excellent sense of commitment, excitement and teamwork exemplified in the entire Division.

Along with a fine staff of secretaries, we have a great host of special workers helping with the work of the Division. Also we would not be able to do all we do if it were not for the "field people" from the Baptist Sunday School Board and the Woman's Missionary Union.

Burrel Lucas, director

Church Building Planning

"Are churches continuing to build even with unprecedented high interest rates today?" That question is frequently asked and some seem surprised to learn that high building costs and interest rates have not seriously curtailed church building. These factors probably lead to more serious study and evaluation of needs and often influence the amount of space being constructed. Fortunately, most of our churches have the vision

and commitment to proceed with urgently needed building projects. Waiting for building costs or interest rates to decline is usually a losing proposition. There is no basis for expecting building costs to decline. In fact, they are increasing at 10 - 12% annually. Interest rates may decline within the next twelve months but most economists think they will not drop more than two percentage points. What the church might save with a better interest rate can quickly be consumed by inflation. The solution. If the church really needs the space they should proceed with the building project.

The Church Building Planning Department has this year had a large number of requests for assistance in all phases of building needs. We note an increase in requests to assist churches with space utilization studies. Churches seem more sensitive to the whole question of stewardship as it relates to the full use of facilities. They are also becoming more conscious of the need for energy efficient facilities. This year we trained energy consultants for twenty-seven associations. Already they are involved helping churches cut energy costs.

We have had an unprecedented number of requests for "Building for Today's Challenge" and "Together We Build" presentations. Our in-state consultants have led a number of very successful campaigns this year. Every $1,000 that is raised in a building fund campaign saves $2,161 in interest and payback (at 12% for fifteen years). What is saved can become available for missions and ministries.

Churches should remember that this Department offers valuable assistance in all building related ventures. Call on us for information or assistance.

Gwenn McCormick, director

Church Music

The Church Music Department has experienced another exciting year of service to the Baptist churches of North Carolina. It has also experienced another year of growth related to the number of persons enrolled in music programs.

Carol Permenter, office secretary, was granted a three-month leave of absence beginning March 1. Diane Hurlbut was employed on a part-time basis and was subsequently employed as full-time secretary upon Mrs. Permenter's resignation May 31. Sincere appreciation is expressed to Mrs. Permenter for her years of faithful service.

With continuing emphais on Bold Mission Thrust, the Music Department has encouraged churches to share music and resources with neighboring churches. The sub-theme for music work the past year has been "Dedicated Leadership". The department has conducted programs designed to implement this theme -- with special emphasis on providing training for the great number of music leaders who serve on a part-time basis.

One such program was the Volunteer Music Directors' Retreats which involved 240 persons in choral workshop and conference experiences. Reading Clinics were provided in four locations; afternoon sessions were designed for full-time music directors and the night sessions for volunteer music leaders. Four PraiSing Clinics provided hymn experiences of praise for choir members and training experiences for volunteer leaders.

Training projects were held in eight associations. A regional music school involved 400 persons from 40 churches in eight associations. Small Church Music Schools were conducted in 18 churches; this program has been especially helpful in training choirs and music leaders of smaller churches.

Five Preschool Conferences were sponsored jointly by Church Music, Sunday School, Church Training, and WMU. The conferences were led by Betty Bedsole of the Sunday School Board and were attended by 165 persons. The Pastor-Music Director Workshops provided opportunities for discussion of the role of leadership and of the responsibilities of the pastor and music director as individuals who are also members of a working team.

The Music Department conducted four weeks of concentrated music study for members and leaders (at North Carolina Baptist Assembly, Mars Hill College, Truett Camp). Through eight choral and handbell festivals, the department provided large-group training-participation in experiences.

A new Yamaha studio piano was purchased for use at Caraway Conference Center. This was made possible through the generous contributions of North Carolina Baptists who attended the Singing Churchmen concerts in May. Thirty-eight Singing Churchmen participated in a mission tour to Pennsylvania where they sang twice for the annual session of the Baptist Convention of Pennsylvania-South Jersey. The men led in training projects for four nights in churches throughout the Convention.

The Department Director and Associate are ably assisted by ten Regional Directors, twelve Approved Workers, Associational Music Directors, and other leaders as enlisted. During the year, a new plan was initiated to involve Zone Directors in several selected associations to reach every church in those associations with basic concepts and information.

The Music Department continues to search for new and meaningful ways to assist every North Carolina Baptist church in its mission to educate and minister through music.

Charles Gatwood, director

Church Training

Church Training enrollment in North Carolina increased by 2.09% in 1978 over the previous church year. This represents the first enrollment increase in 18 years for our department. In addition to the satisfaction this gives us, it has also provided a new sense of purpose and motivation as we aggressively seek to provide strength for churches with existing Church Training programs and new growht for churches with no Church Training program.

The Church Training Program of the local church serves in equipping God's people for bold growing. The training program of Southern Baptists is designed to feature growth in each phase or emphasis. These emphases are: Foundational Training, Equipping Centers, Baptist Doctrine, New Church Member Training, Enrollment Plan, Youth Strategy, and Discipleship Leader Training.

Foundational Training

Foundational Training (through periodicals) has for years been the place where Baptists have received training in Doctrine, Ethics, Church Polity and Organization, Church History and the performance of skills (or how to). This foundational training will feature personal spiritual growth in the 1980-81 curriculum.

Equipping Centers

Equipping Centers are a new approach to training in local congregations. Six subject areas are to be the focus for some 42 modules to be released over the next three years. They involve: Leadership (Deacons Training to Minister, How to Motivate People, and Training Sunday School Workers in Outreach); Evangelism and Missions (How to Witness, and God's Bold Plan for Missions); Family Life (Making Good Marriages Better, Your Home and Christian Discipline, Your Family: Learning, Loving, Living); Church and Community (The Bible Speaks to Current Issues, and The Baptist Way); Christian Growth (How to Study Your Bible, How to Pray for Others, and The Bible Speaks to personal Crises); and Christian Doctrine (Born Again: The Doctrine of Salvation, The Christian Confronting the Cults, and Understanding Baptist Beliefs).

Baptist Doctrine

Baptist Doctrine studies are a chief focus of Church Training. A series began in 1977 with The Doctrine of God, 1978 The Doctrine of Man, and 1979 The Doctrine of Salvation. Coming during the next three years will be the Doctrine of Missions 1980, The Doctrine of the Church 1981, and The Doctrine of the Family 1982. Baptist people grow both inwardly as well as numerically when there is a firm doctrinal foundation.

New Church Member Training

New Church Member Training sponsored by the Church Training Department is designed to assist the church by: (1) "seeking to regenerate church membership", (2) "deepening the new member's understanding and commitment", (3) "seeking meaningful involvement of the new members".

Enrollment Plan "Build Up"

Enrollment Plan "Build Up" is a comprehensive plan for a church to use in building up its Church Training program by increasing the number of persons enrolled and participating. It is a handle to accomplish the equipping task assigned to the church in the Great Commission, Matthew 28: 19-20. Churches that have followed the "build up" pattern grew in number and quality discipleship. The basic purpose of the plan is spiritual and numerical grwoth and development of all the church members and their families.

Youth Strategy

Youth Strategy is the aim of Church Training to involved more youth in a training program. With the revision of Youth Bible Drill (sword drill) and Youth Speakers' Tournament a new era has begun with Youth and Church Training Retreat Kits, Mission Trip Kits, and a national youth strategy is on the drawing board for expansion of youth work.

Discipleship Leader Training

Discipleship Leader Training is a new indepth discipleship training being designed by Avery Willis of the Church Training Department of the Baptist Sunday School Board. Mr. Willis is aiming a six month indepth study that will involve the interested individual in 1½ hours of instruction weekly with approximately three hours of home preparation each week. This is not a "you all come" course of study, but a serious enrichment of one's spiritual life. It is aimed at reaching those individuals who for many years have asked for a more comprehensive plan of study and growth.

Our basic concern in developing disciples is helping people become what God would have them to be. The Church Training program works closely with other church programs and church services in assisting the pastor and church in growing disciples. Equipping church members for the work of ministry is the heart of pastoral and church responsibility. It is also the biblical way to build up the church.

The Church Training program keeps the full demands of Christian discipleship before the people of God. We desire to help bring church members to a genuine commitment to the person of Jesus Christ, and then to a life of growth and ministry in his name. The objectives of Christian training deal solidly with God's claim upon our lives as his people. These tasks serve to guide Christ's followers toward growth in discipleship.

All Christians must continue to study Christian theology, Christian ethics, Christian history, and church polity and organization. It is essential for all church members to get further

training and how to worship, witness, educate, minister, and apply their faith. New church member, church member, and church leader training are important. The children of God are never full-grown, completely trained, or fully mature. This is why Christian discipleship is a process of becoming rather than a state of being. It is the effort to "press toward the mark for the prize of the high calling of God in Christ Jesus".

During the year the department gave assistance to state, associations, and churches through the following projects and activities:

- Fourteen Associational Church Training Workshops
- One Church Training Assembly Week (NCBA) Southport
- State Key Leadership Church Training Conference at Ridgecrest with 56 Associational Church Training Directors present
- Associational Officers' Briefing Conferences
- Co-sponsored Doctrine of Salvation Seminar
- Youth Bible Drill and Speakers' Tournament emphases as follows:
  - Three regional tournaments
  - One state tournament at NCBA
  - Representative at Ridgecrest by state winner of Youth Speakers' Tournament
- Three area Children's Bible Drills - 170 children with 32 three-year winners
- Three Children Developing Bible Skills Rallies with 350 children and leaders in attenance
- Associational New Church Member Training Clinics
- Ten Regional Interpretation Conferences
- Interpreted Church Training to classes and students at Fruitland and three other colleges
- Special Workers' Training Retreat at Caraway
- Equipping Seminar (formerly Multi-Vention)
- Youth Week/Youth Night Promotion
- Two Church Training Growth Projects
- Assisted with "M" Night rallies and programs in six associations
- Local church consultation and assistance

The department staff consists of K. Maurice Cooper, department director; James H. Simpson, III, consultant (adult/associational work); Doris Morgan, consultant (preschool and children divisions); Joye Brannon, part-time consultant (youth division); Mary Conyers, secretary/receptionist; and Wyanne Hall, secretary.

K. Maurice Cooper, director

Sunday School Department

With the resurgence of awareness that to grow a great church, one must first build a great Sunday School, the department staff and cadre of "special workers" were privileged to assist in a growing number of projects and programs. The decline in Sunday School enrollment is slowing. Renewed concern in enrolling people is reflected in requests for enrollment, outreach, and visitation conferences.

Samples of projects during 1978-79 include:

* Central Training Schools in 16 associations with over 1,500 workers attending.
* Vacation Bible School Associational teams trained for 77 of the 80 associations. Training at Ridgecrest, Caraway, Caswell and Washngton trained 682 workers.
* A major Church Growth Conference in Charlotte with 5 associations co-sponsoring had over 70 attending from 3 states.
* Bold Growing Clinics majoring on Church Growth involved over 1,000 total church workers.
* A Bus Outreach Conference was attended by 101 people representing 15 churches, 10 associations, plus others coming from Virginia and South Carolina.
* A Weekday Early Education Clinic provided intensive training for 56 teachers and WEE Directors from 16 churches and 10 associations.
* A new frontier was established in 3 associations through North Carolina's first Bible Venture Campaigns, five-day projects in which each participating church is provided an outside consultant to diagnose Sunday School health and prescribe action plans for improvement.
* Two New Sunday School "Contract Workers", G.W. Bullard and Tal Talbert began work in Piedmont and New South River Association expressly to assist churches and the associations start new Sunday Schools.
* 58 new Sunday Schools were started during the year, more than double the 25 started the previous year.
* January Bible Study clinics on 7 of our Baptist Campuses provided training for over 400 pastors and teachers of youth and adults.
* The Sunday School Workers' Diploma plan experienced significant increases in awards earned and diplomas requested: 23% more total awards; 140% from 1,142 to 2,742 in Sunday School Leadership awards!
* Media Center/Library Development clinic in New South River Association provided training for 11 churches. Four Associational Workshops were provided. The state-wide conference provided training for 117 persons from 57 churches. At Key leader training 92 persons representing 42 churches.

* Over 1,000 Backyard Bible Clubs were reported! A gain of 200% over the 350 previous year.
* The staff conducted a wide assortment of other growth and teaching improvement projects throughout the year.

The department consultant team was made complete with the coming of Johnny Ross as Adult Associate (Central Training Schools) on September 1. Other team members are: William Byrd, Youth/Associational Team Development; Janice Haywood, Children/VBS/Backyard Bible Clubs; Hilda Mayo, Preschool/ Media Center/Weekday Early Education. Alice Mason is Deaprtment secretary.

The Sunday School Department is working diligantly toward the goal of 850,000 enrolled by October of 1982, while providing training for quality teaching as well as bold reaching.

Robert C. Stewart, director

Woman's Missionary Union

Woman's Missionary Union exists to fulfill the self-adopted role of "helper" - auxiliary - to the Baptist State Convention. As such, she seeks to lead Baptists into a ministry of mission involvement, to a well-rounded program of mission education and mission support, and to create a climate in churches and homes which will enable people to hear God's call concerning missions.

With these goals in mind, Woman's Missionary Union of North Carolina conducted the following activities and programs in 1978-79:

1. Programs for Inspiration and Information

Programs in this category included the WMU Annual Session, the State Acteens Convention, Baptist Women House Parties, and retreats for Young Baptist Women, Baptist Young Women and couples.

The Annual Session of 1979 was held in Raleigh with 1,598 registered and many more attending some or all of the sessions. The theme was the entire verse of Acts 1:8, with the speakers emphasizing various aspects of that verse. The Friday evening session was designed as a family session and featured the missions musical, "Harvest," by Bill O'Brien.

The State Acteens Convention is held every two years and was a highlight in 1979 as approximately 1,000 Acteens from across the state attended. The theme was "Share His Love" with emphasis on personal involvement in missions.

2. Programs for Training

The programs in this category included associational leadership training, Big A Club training, the Girls in Action/Mission Friends Leader Retreat, Key Leadership Conference and the Conference on Women and Money.

WMU considers associational WMU leaders to be the key to WMU work and, thus, holds three successive weekends of training. In 1979, 524 associational leaders were trained in these

workshops. These associational leaders, in turn, train the local church WMU leaders in their associations. It is estimated that 10,000 local church WMU leaders receive this training.

WMU is also committed to programs which train selected leaders to do specialized training in their own locality. The Big A Club Workshop taught women how to lead others to involvement in this program for unenlisted children. The Women and Money Conference was designed to teach women about the Cooperative Program, the financial support needed by Baptist mission boards, accumulating an estate and giving to Baptist causes. These women were then to share this information at every opportunity.

3. Special Ministries

In 1979 WMU sponsored two special retreats at Camp Mundo Vista. One was for Committed Youthful Offenders from the Cameron-Morrison correctional facility and the other for older women with longer sentences from the North Carolina Correctional Center for Women located in Raleigh. These retreats were led by the state WMU staff with assistance by volunteers.

Another special ministry was a retreat for "MKs," also held at Mundo Vista. This retreat is an attempt to provide a special activity for the sons and daughters of home and foreign missionaries.

WMU is committed to the concept of mission action through the local church. These special ministries, however, are uniquely appropriate to state involvement.

4. Camping

The camping program is an integral part of WMU. In 1979, 1,837 campers and staff attended Camp Mundo Vista. The theme for the summer was "God's Way" and an emphasis was placed on campers and staff understanding God's will as a daily part of life. The theme was carried out through Bible study, quiet time, and nature and recreational activities. Each week five missionaries gave the girls a close-up view of God's work in the world.

In an attempt to give more girls a camping opportunity, an Acteens Mini Camp was held at Mundo Vista. The program was a regular camping program condensed into a weekend.

Mundo Vista is available for use during the off-season by church and other groups.

5. Miscellaneous

A special event in 1979 was the Third National Acteens Conference held in Kansas City. Approximately 500 girls from North Carolina were among the 11,138 registered for this meeting. Four buses were sponsored by North Carolina WMU.

1978-79 was "Baptist Women Year in the Church" and special emphasis was given to strengthening existing Baptist Women organizations, enlisting more women, and helping women realize their potential for service.

Woman's Missionary Union is committed to Bold Mission Thrust, and each program and activity will reflect the goals of this endeavor.

The staff of Woman's Missionary Union, 1978-79, has been: Nancy Curtis, executive director; Suthell Walker, Baptist Women director; Nona Kay Bickerstaff, Baptist Young Women director; Carolyn Hopkins, Acteens director; Pat Ritchie, Girls in Action/Mission Friends director; Leland Bingham, resident manager, Camp Mundo Vista; Pina Maynard, administrative assistant; Sandra Arscott, financial secretary; and Pam Harris, secretary.

Nancy Curtis, Executive Secretary

Communications

The Communications Division is divided into four major sections of work: (1) media relations, (2) publications and art services, (3) audio-visuals, and (4) radio and television. In addition, the Division provides consultant services in public relations for various General Board departments, divisions, committees, councils, and task forces.

Media Relations

Media Relations is responsible for all news releases from the General Board to the denominational and secular publications and broadcasters. Specifically, Media Relations includes the preparation and distribution of news releases to the **Biblical Recorder,** Baptist Press (Southern Baptist News Service), wire services (AP and UPI), and various statewide newspapers, magazines, and radio-television stations. The area of work also distributes a weekly column written by Cleve Wilkie, associate in Stewardship, to approximately 15 newspapers across the state.

Publications and Art Services

The Communications Division produces publications and provides art services for the several General Board departments, divisions, councils, committees, and task forces. This includes consultation, design, mechanical and creative art, and printing of promotional materials.

Convention-wide publications include the **Convention Annual** (minutes of annual session and directories), **Church Leader** (bi-monthly leadership magazine), and North Carolina Missions Offering promotional materials.

Consultation and design services are provided for displays and exhibits as requested by General Board programs.

Art services for audio-visuals (transparancies, color slides, studio props, etc.) are provided for programs produced by the Communications Division.

The area of work also includes photography and darkroom services for use by General Board departments and divisions.

Audio-Visuals

The Audio-Visuals section is divided into two major areas: (1) production and (2) distribution. Production of materials in 1979 included six filmstrips (with audio tapes and scripts) related to North Carolina Missions and Bold Missions. In addition, there were several videotape (non-broadcast television) and slide programs produced on ministry to the mentally retarded, work with WMU officers, campus ministry, and three tableaux presented at the Key Leadership conference and also distributed to churches.

Approximately 4,000 audio tapes were reproduced on order from the master tape library (messages from major convention conferences and workshops). The **Biblical Recorder** was recorded on audio cassettes for the blind and had a circulation of 105 weekly.

The Audio-Visuals Film Library includes some 2,700 filmstrips and 215 motion pictures. Video tapes are now being added to the library. During 1979, the library booked 8,849 orders for filmstrips and motion pictures for use by convention churches. (An additional 2,124, requests were turned down because of the unavailability of materials).

All AV materials are available to convention churches on a free rental basis (AV catalogue available upon request).

Radio and Television

The Radio and Television Section in 1979 provided 62 radio stations, 11 commercial television stations, and seven cable and hospital stations with weekly programs. These programs include **NewScope** (weekly, 5-minute program of religious news), **Bible Story Time** (TV program for preschoolers), **Light Unto My Path** (TV program for the deaf), **International Sunday School Lesson** (Cable TV program of weekly Sunday School lesson), and **At Home With The Bible** (Bible study produced by the Sunday School Board).

William H. Boatwright, director

Evangelism

33rd Statewide Evangelism Conference

The theme for the 33rd Statewide Evangelism Conference at the Cumberland County Memorial Auditorium, Fayetteville, on February 5-6, 1979 was BOLD EVANGELISM. The following speakers challenged over 2,400 pastors and lay persons with evangelistic messages: Harold A. Carter, Baltimore; Frank Crumpler, Atlanta; Ronald Dunn, Irving, Texas; Richard Jackson, Phoenix, Arizona; D.L. Lowrie, Texarkana, Texas; James Pleitz, Dallas, Texas; Mack Roberts, Fayetteville; John Tresch, Southeastern Seminary, Wake Forest. The soloists were Joe Stuart and Terry Tyson, Fort Lauderdale, Florida. C.O. Vance, Banner Elk, served as Honarary Chairman.

Bold Evangelism Clinics

Thirty-five associations have already had a Bold Evangelism Clinic, using the 121-page notebook - BOLD EVANGELISM THROUGH THE LOCAL CHURCH - with the emphasis related to on-going programs of evangelism in the local church. Every church is encouraged to enlist a local Task Force on Evangelism to involve hundreds of adults and youth in direct witnessing.

Lay Evangelism Teams

Seventy associations have shared in one-week Lay Evangelism Schools in recent years, with 15,504 youth and adults receiving lay witness training from 1,292 churches. In order to double baptisms by 1982, all churches need to involve more of their membership in lifestyle witnessing to non-Christians across our state.

Summer Youth Evangelism Teams

1979 was a very interesting and exciting summer for the Youth Evangelism Teams. Four teams, consisting of twelve college students, served in 36 churches in North Carolina. These teams spent one week in each church leading in revival services, training youth the basics of witnessing and presonal discipleship, and in sharing in visitation in the community. Several hundred decisions for Christ were recorded, including a large number of professions of faith. Pastors and Youth Ministers of the host churches have commented very highly on the ministry of Kenneth Heath, Buffie Zeigler, Susan Kerr, Leonard Hedgecock, Nancy Jo Price, Risa Pless, Kenneth Sharpe, Charles Whitley, Mike Capps, Allen Bunch, Teresa Shelton, and Tim Wilkins, who were the team members.

Youth Ministry Week

"God's Best For You" was the theme for this year's event as youth were challenged to discover this under the leadership of Barry St. Clair and Fenton Moorhead, conference leaders. Over 900 youth and adults attended the North Carolina Baptist Assembly during July 2-7, receiving small group sharing time and worship experience as they sought to discover God's will for their lives. By the end of the week, over 100 had made public decisions for Christ.

9th Statewide Youth Evangelism Night

Several hundred buses and cars, coming from all across the state, converged on the Greensboro Coliseum on August 17 for the largest annual event of North Carolina Baptists. 11,000 youth and adults listened and were challenged by the singing of Cynthia Clawson, testimonies by Roy Smith and Kenneth Heath, sang together with Dennis Grass, and were led to make life commitments to Christ as Steve Davis shared God's message.

When it was all over, 730 youth had publicly committed themselves to Christ. With the help of over 400 people of the Greensboro area Baptist churches, who served as ushers, counselors, and a follow-up team, the event moved smoothly. Follow-up was completed the same evening. Held in conjunction with the evening rally, an afternoon seminar was attended by 800, who received training in witnessing, having a Quiet Time, knowing God's will, and youth music. Adults were helped in forming a Youth Evangelism Strategy, and how to work with children who are considering making decisions for Christ.

Renewal Evangelism

Bold Mission Thrust is working because God is calling out the laity to serve Him in all walks of life. We have not, in recent years, seen the kind of lay involvement in ministry that is being seen and felt today. Renewal Evangelism is at the heart of helping laypersons discover what purpose God has for a person's life. An important part of this year's program has been the production of a filmstrip which explains this process, referred to as "The Journey into Lifestyle Evangelism and Ministry."

William C. Lamb, director, Division of Evangelism

Division of Missions

The work of the Division of Missions is done through eight departments or areas of work - Associational Development, Brotherhood, Chaplaincy and Language, Cooperative Ministries with General Baptists and Seminary Extension, Church Extension, Special Ministries and Fruitland Bible Institute; and through specific assignments to the division office. Department reports follow this report.

Area Missionaries

Three area missionaries work in 34 associations in Regions 1, 7-10. Their work is coordinated in the division office. Events of special significance related to their work include the Week of Study and Fellowship at Mars Hill College which attracted 468 persons. It is open to anyone in the state but is planned primarily for mountain pastors and spouses.

One of the strong emphases of the area missionaries is work with bi-vocational pastors. Four conferences were held this year with 150 in attendance.

Sharon Wolf completed two years of service as US-2 missionary in Region 10. She was replaced by Debbie Belew. These persons work in youth work and resort ministries.

A missionary, Ken Varner from Taiwan, has been assigned to work in Region 10. He is speaking in churches to emphasize giving to Cooperative Program. Response has been very good.

One new program was the Northeastern North Carolina Ministers' Retreat at Camp Cale. The program emphasis was evangelism and 68 ministers attended.

Specific Assignments

Two areas of work have been assigned to the division - missions education and volunteers.

A Missions Education Study Group has been functioning throughout the year, designing a program to strengthen missions education in the churches. Existing missions education organizations will be utilized with supplementary programs offered to enhance the total scope of missions education. Churches will be furnished the program design as soon as the study group has finished its work. One aspect of missions education is World Missions Conferences. Thirteen conferences were held using 87 foreign, 81 home and 58 state and associational missionaries. Total attendance in these conferences was 89,573.

Volunteerism is a key emphasis in Bold Missions. A Volunteer Task Force has designed the North Carolina style of participation. A packet will be mailed to pastors informing them about needs, opportunities for service and how to prepare church members for service. Matching of opportunity and person will be done through the division office.

There is a high level of commitment of both program and office staff.

Sara Ann Hobbs, director

Associational Development

The Department of Associational Development became a reality this year with the purpose of encouraging and assisting every association to develop a strong associational program and ministry to meet local needs and opportunities. During this year 47 associations have received financial assistance for their basic associational program. A positive effort is being made to implement cooperative planning between the Convention and each association and to assist the association in their basic associational program and/or through a cooperative agreement for joint mission ministries, leadership training, and special projects.

Christian Social Ministries

There are 11 fulltime Christian Social Ministries programs now in progress in these associations: Buncombe, Central, Dan Valley, Gaston, Kings Mountain, Mecklenburg, New River, New South River, Pilot Mountain, Raleigh and Wilmington. The Christian Social Ministries Directors are Gayle Brown, Buncombe; James Pope, Central; Marvin Southard, Dan Valley; Yates Campbell, Gaston; Robert Davis, Kings Mountain; Ronald Loftis, New South River; Burnie Collins, New River; Ronald

Pinkerton, Pilot Mountain; Frances Jones, Raleigh; and Marsha Eichenburg, Wilmington. A twelfth director will soon be added in the Cabarrus Baptist Association.

George Shore, director

Brotherhood

It always helps to enter a new year with the word that there has been another statistical increase in your respective program during the preceding year. That word came again for the tenth consecutive year with respect to new Brotherhood units being organized in the churches during the church year of 1977-78. According to the report there had been another increase, both in enrollment and in new Brotherhood units being added to the churches. Associational and regional Brotherhood directors pledged themselves to work diligently to continue that increase during the 1979 program year. That score is, of course, yet to be tabulated.

New National Leader

A major contribution to the Brotherhood work in the Southern Baptist Convention during 1979 was the selection of Dr. James Smith as the new Executive Secretary of the SBC Brotherhood Commission. Dr. Smith came to the Commission from the Executive Secretary's position of the Illinois Baptist State Convention. He has good credentials and should make the national Brotherhood organization a much stronger emphasis.

Leadership Training

One of the major emphasis of the 1979 Brotherhood Department staff was on leadership training. Special training was provided for 70 approved workers in an SBC regional training session held in Raleigh during April. That session was followed by the Key Leadership Conference with associational Brotherhood directors in May at Ridgecrest. Ten statewide regional leadership workshops were conducted in September. As in previous years, state staff members and approved workers conducted more than 30 associational workshops, as well as numerous church workshops during 1979. A new training effort in September was a statewide workshop for what was called the One Man Missions Leader Conference. This conference was designed for those churches that have no missions emphasis organization for men or boys. It was a successful conference and sort of established a new trend toward the promotion of some kind of missions emphasis in all of the North Carolina churches for men and boys. Numerous other training sessions were held throughout the year for Royal Ambassador leadership, campcraft leaders, and for special workers in such areas of mission action categories as lay-led revival, lay renewal, correctional ministries, mission projects, etc.

Church Growth Conferences

The Brotherhood Department staff continued to feature a variety of weekend programs, weekday and week-long programs designed to motivate and encourage men, including boys' leadership, for missions service. Such conferences include the Business and Professional Men's Retreat, missions project conferences, World Missions Week at the assembly, lay witness annual meeting, correctional ministries conference, weekend RA camps, High Adventure camps, Royal Ambassador citizenship conferences, regional men's rallies, and the annual men's convention. In addition to that, staff members and regional workers made regular visits to the associations and churches for rallies and motivational conferences related to getting new missions emphasis underway through the churches.

RA Camps

Camp Caraway for Royal Ambassadors had its second best summer ever during 1979. A very good summer was provided for Royal Ambassadors also at Camp Truett. Almost 2,000 boys attended camps and several hundred decisions were made to receive Christ and to follow Him in Christian service.

Mission Study

During 1979 two exciting things were done in behalf of mission study. One, a group of six men were selected for a well designed program of promoting missions study for men and boys in the churches. These men are working under the concept of volunteers doing a job with minimum expenses being provided for them in order to assist them in doing that job. The men selected in that work are: Allison Banks of Waynesville, Knolan Benfield of Morganton, Oren Bradley of Mount Airy, Bill Mitchiner of Raleigh, Raymond Moore of Four Oaks, and chief coordinator Willard Finch of Winterville. Two, Ed Bullock took 28 men and women in a two week special missions study of the Caribbean Islands during the summer of 1979. The Caribbean study was featured as a 1979 foreign mission study, and those people who went to the Caribbean for an onsight visit with the missionaries are responsible for the conducting of many mission studies throughout the churches of North Carolina.

NCBM Keeps Growing

The special statewide organization of Baptist Men continued to be the most significant strategy for getting men involved in missions service during 1979. A new budget was adopted with the various projects totaling more than $90,000, and the budget was placed by the Convention's General Board in the NC Missions Offering. NCBM is to receive three per cent of that offering in 1980. The strongest NCBM programs in 1979 seemed to be missions projects (especially overseas in that the men

worked in eight different countries), correctional ministries, and lay-led revivals. More than 125 lay-led revivals were conducted, and about twenty per cent of those were in other states. The greatest distance for a revival was South Dakota where 42 people were saved and a struggling church received new life through the efforts of the men participating in that lay-led revival. Other ministries that are seemingly taking on new directions and should have remarkable growth during 1980 are disaster relief, lay renewal, resort and recreational area ministries, and combatting moral problems. NCBM is leading the way in terms of using volunteers, and it seems to be a foregone conclusion that this is the way that tremendous things can be done for Kingdom's service during the 80's.

New Staff

Mrs. Brenda Wisdom came to work in the Brotherhood Department during 1979 in the third secretarial position. She is already making a good contribution. One of the great strengths of the Brotherhood Department is it's faithful staff. Staff members take many assignments and work diligently at their tasks in order to make a variety of missions emphasis programs possible for men and boys in the churches.

It has been a good year for Brotherhood and for North Carolina Baptist Men during 1979 and should be an even better year in 1980.

J. Edwin Bullock, director

Chaplaincy and Language Ministries

Chaplaincy

Bold mission goals challenge the department of chaplain ministries to train ministers to "extend" their ministry to the crisis areas of the community. The design of a network of workshops on volunteer chaplaincy seeks to prepare ministers to extend their ministry to hospitals, small industrial plants, law enforcement, fire departments, motels, prisons and rest homes.

With the ever increasing number of inmates in our correction system, a new training program has been established to help seminarians to prepare for correction chaplaincy. This program is designed to prepare the student for a vocation as chaplain or to prepare him to extend his ministry into the prison as a pastor.

A simular program to seminarians has begun for students preparing themselves for industrial chaplaincy vocations. The facilities utilized for training are two shopping center complexes.

The Chaplaincy Department continues its support of military chaplains with one-base visits and seminars for military chaplains and pastors located near the military bases.

The annual General Chaplains Conference at Caraway offers a program of support and fellowship to chaplains of various vocational calling.

Language

Language missions continues to grow in North Carolina. Cities, yet unsurveyed, continue to show strong potential for ministry. Raleigh, recently surveyed for Spanish ministry also has need of a new Vietnamese ministry. The language program could increase by two missions per year with proper support.

Refugee resettlement is growing as fast across North Carolina as any of our Southern Baptist Convention states. Churches continue to respond to this great need, as Vietnamese refugee families continue to appear in even the most remote of North Carolina communities.

Language missions engages ministry to seven ethnic groups across our state. Each program has growth potential and needs the support of churches in the communities where these persons reside.

An annual two-day conference at Caraway assists these language groups to build stronger denominational programs for their churches.

Burke E. Holland, director

Church Extension

Rural-Urban Metropolitan Missions

Church growth conferences were held in Raleigh, Greensboro, and Charlotte. "Concerns for church growth" was the main emphasis with Dr. F.J. Redford and Dr. Nelson Tilton, Home Mission Board, and other outstanding men and women appearing on the program.

In cooperation with Southeastern Theological Seminary's Urban Seminar director, Professor Thomas A. Bland, twenty-eight theological students and pastors completed the seminar held June 1 through July 3. Each student prepared a written paper on the urban work in the area. This was a ministry in research and field ministry.

Church Pastoral Aid assisted 83 churches with pastoral assistance in the approximate amount of $88,491. The following statistics reveal some accomplishments of the work: sermons and addresses, 7,669; visits, 21,941; baptisms, 329; additions 641; and conversions, 624.

Church Lot Aid assisted 19 churches with lot aid assistance amounting to $18,500.

Church Loans were made to 8 churches.

Church Community Weekday Ministries

This ministry involves innovative ways of ministering to persons between Sundays.

Youth and Family Services

This program is designed to assist troubled youth and their families. The ministry majors on after-school activities for youth and families.

Literacy Missions

Literacy work is designed to reach the adult non-reader, the underachiever in school and the non-English speaking person. Thirty-one workshops were conducted in 1979.

Migrant Missions

Approximately 1,500 agricultural and seasonal farmworkers assist growers in our state in harvesting crops each year. Three migrant ministers served on the field. Rev. Theodore Myrick, Jr. serves as a full-time minister to migrants at Rich Square in cooperationg with West Chowan Association.

Resort Missions

Thirty-nine students served as resort missionaries in North Carolina during this past summer.

Disaster Relief

This ministry assists in emergency needs in the time of disaster. The General Board staff committee is composed of Ernest C. Upchurch, chairman; Edwin Bullock, Brotherhood Department; and Roy Smith, Administration.

Interfaith Witness

Interfaith Witness is a cooperative ministry with the Home Mission Board, churches, and associations.

Several outstanding conferences were held:

Baptist-Jewish Weekend Conference at Wild Acres Retreat, Little Switzerland; Baptist-Jewish Dialogue on Soviet Jews and Baptists, First Baptist Church, Raleigh; Baptist and Episcopalians interfaith dialogue, North Carolina Baptist Assembly; a training session for 18 Interfaith associates, Caraway; and a Jehovah's Witness-Mormon Conference, First Church, Statesville. Over 165 people participated in the conference.

Ernest C. Upchurch, director

Cooperative Ministries With General Baptists and Seminary Extension

The highlight of this year has been the work of two new joint committees appointed by both state conventions. The planning committee for a joint statewide convention in 1981 is led by Coleman W. Kerry, chairman; Cline Borders, co-chairman; and R.T. Gilchrist, secretary.

A steering committee for a 1982 statewide evangelistic emphasis is led by Mark Corts, chairman; C.W. Ward, co-chairman; and Mrs. Gilmer Cross, secretary. These two committees are well into their planning stages and will make periodic reports to both conventions.

Dr. Priscilla Brodie resigned as professor with the Shaw Divinity School to become the executive secretary of the Woman's Baptist Home and Foreign Missionary Convention. Our department shared in her employment with the Divinity School and we are proud to congratulate her in this new position.

YOUTH COORDINATOR APPOINTED -- Mr. Micheal Darby was added to the staff in November, 1978, as youth director. He is a native of Gastonia and a graduate of Gardner Webb and Southwestern Seminary. He will direct the summer youth program, relate to campus ministries, and assist with the total programs of the General Baptist Convention and the Baptist State Convention. His office will be at 301 Hillsborough Street, Raleigh. The position is sponsored by both conventions.

SUMMER YOUTH PROGRAM -- Under the direction of the new youth director we appointed a total of 45 youth and adult summer workers. New areas included the First Baptist Church, Chapel Hill; a campus ministry, UNC, Chapel Hill; Gastonia Skills, Inc., Gastonia; prison ministry, Lillington; the Star of Zion Baptist Church, New Bern, and the First Baptist Church, Raleigh. A week of youth orientation was conducted for the workers at Wake Forest University, Winston-Salem.

CAMPUS MINISTRY -- Student awareness conferences were held on several campuses. Our department chartered a bus and accompanied 38 students from 7 campuses to the National Baptist Student Conference in Jackson, Mississippi. Financial support was provided for ministries at Shaw University and North Carolina Central University.

STUDENT AID FUND -- A total of $8,870. was secured for scholarship assistance to 21 students attending the following 10 schools: Shaw University, Shaw Divinity School, Southeastern Seminary, Hampton Institute, Hood Theological Seminary, Mars Hill College, Atlantic Christian College, Winston-Salem State University, Wingate College, and U.N.C., Chapel Hill.

VACATION BIBLE SCHOOL CLINICS -- Five regional clinics were held this year and 47 people enrolled representing General Baptist associations. All associations are invited to send a team. Six one-day clinics are planned for 1980 during February and March. The clinics are co-sponsored with the General Baptist Convention.

SEMINARY EXTENSION -- New certificates were prepared to identify courses in General Baptist churches with the Shaw Divinity School. A total of 744 paid registrations were recorded for 31 courses taught in 11 centers. This concludes the first year of a new arrangement with Shaw Divinity School.

The total record of Seminary Extension courses established in General Baptist churches by this department from September, 1970, through July, 1979, is as follows:

No. of people enrolled	708
No. of registrations	1,611
No. of courses taught	66
No. of locations	17

A total of 54 centers in both state conventions represents the largest statewide program of its kind in the United States.

RETIREMENT PROGRAM -- Four new members were added this year bringing the total to 26. The two conventions added $6,166.24 to membership dues as matching funds. All General Baptist pastors are urged to explore this program for their retirement plans.

LITERATURE -- The 5th edition of the **General Baptist Diary - 1979** was published as a joint venture with the General Baptist State Convention. We distributed copies of **His Heart is Black** by W.T. Moore. Free literature on numerous subjects was provided to churches and individuals as requested.

STAFF MEMBERS -- Associated with this department in addition to the director and five Regional Workers are Mrs. Rebecca Scott, office secretary; Rev. Leo Williams, Jr.; Rev. J.Z. Alexander; and Mr. Micheal Darby.

Corbin L. Cooper, director

Fruitland Baptist Bible Institute

Adult education program for church related vocations exclusively have been relatively rare. In the whole Southern Baptist Convention there were only three for many years. Now several colleges and other institutions have developed various types of training programs for adults in church related vocations. The Education Commission of the Southern Baptist Convention now has a branch organization called The Adult Education Association.

Fruitland Baptist Bible Institute continues in its origional purpose of providing non-degree education for adults called to church related vocations. Present trends seem to indicate a

continuing need for bi-vocational people in small and medium sized churches. The need for music and education workers has led the development of a special program for training adults in these fields. This special program is offered on Tuesday evenings from six to ten o'clock, during which time two hours are spent on music and two on education. The program can be completed in eight quarters (two calendar years).

As the first step in the long-range plans for improving campus facilities, we have completed the Staff House; a building with four efficiency apartments for faculty and guests. It has been evaluated at more than seventy thousand dollars; but was built by skilled students for about thirty-one thousand dollars.

Mr. Henderson Belk and Mr. George McCotter report good progress in their efforts to raise more than one million dollars from persons and foundations (not churches) to complete this work. The complete program will include a cafeteria building, two dormitory units (each to house forty students), and two duplexes (a total of four student family apartments).

The normal year-round program is doing well. One hundred thirty-three were enrolled for the summer quarter. The campus spirit continues to amaze visitors and new students. All positions on faculty and staff are filled with high quality and deeply dedicated persons.

Future plans include a full week of mission emphasis with leadership from the Division of Missions. The division director and all department directors will be on campus for that week.

Readers of this report are urged to pray that the Lord will keep Fruitland Baptist Bible Institute true to the Word and loyal to his purpose.

Alex L. Booth, Jr., director

Special Ministries

Deaf Ministries

The high point of the Ministry to the Deaf during this year has been the Degree Program for the Deaf at Gardner-Webb College. Young lives are being trained for future ministry to the deaf. Currently in it's third year, the program has ten hearing impaired students enrolled.

The annual Teacher and Interpreter conference at Caraway was the largest and possibly the most productive. Approximately one hundred workers, hearing and deaf, attended the full conference and received two days training in sign language and teaching techniques. Many expressed a need for more conferences of this nature on a regional basis.

The annual Deaf Youth Retreat touched the lives of approximately ninety young deaf students.

Bold Missions rallies were conducted in four regions to encourage the deaf and their leaders toward a stronger witness for

Christ among the unreached deaf people in every area of North Carolina.

The theme of the ministry to the deaf in this day might well as be "Deaf People Reaching Deaf People for Christ."

Mentally Retarded Ministries

The seven members of the Mental Retardation Task Force Committee have accomplished a great deal of work this year. They served as speakers, leaders, and writers in many areas of work with and for mentally retarded persons. They served in regional VBS Training Clinics, Central Training Schools, Bible Venture Campaigns, the Ridgecrest Key Leadership Conference, and the Happiness Retreat for retarded citizens. They met twice to give direction to the work of the department and to help edit a Starter Kit for Churches wanting to work with mentally retarded persons. The committee members are: Tom Roberts, Beverly Dietzschold, Susan Reed, William Voorhes, Richard Eskew, Betty Herring, and Alan Sasser.

Blind Ministries

For the first time this year blind baptists have their own edition of the **Biblical Recorder.** One hundred six cassette recordings of the **Biblical Recorder** are mailed out each week to blind people in North Carolina thanks to the work of the Communications Department. The readers are Tal Talbert and Esther Kidd. Raleigh Baptist Association hosted a Blind Awareness Conference. A panel of blind people shared their world with us, a choir of blind students from the Governor Morehead School sang, and we studied how a church can have a ministry that includes blind people. The Task Force Committee on Blind Ministries met to give direction to the department's ministry.

Neal L. Peyton, director

Pastor/Church Relations

Pastor Selection Committees

Nineteen hundred and seventy-nine has been a time of marked increase in services provided through the Department of Pastor/Church Relations. In their search for a new pastor or staff person Pastor Selection Committees seek basic factual information on available candidates. Requests for guidance in procedure and the ethics involved as committees begin their tasks have also increased. Enhanced concepts of ministry, length of stay and compensation are given greater consideration as Pastor Selection Committees begin their pilgrimage.

Crisis Ministry

Being human, with needs, hurts, hopes, and increased cost-of-living, many churches and staff face crises with all the possibilities of opportunity coupled with the danger of brokenness of relationship. The Department of Pastor/Church Relations seeks to assist in clarification and healing.

Support System

Retired, recently fired, or soon-to-begin ministers find that these can be times of loneliness and doubt. There is the "need to bear one another's burdens." **Every Pastor Needs a Pastor** is more than the title of a book.

Ministerial Students

Soon-to-graduate seminary students keenly anticipating beginning their ministry desire direction for the wide variety of possibilities of service in pastoral and staff positions.

Career Guidance

Recently retired or mid-career persons seeking a different phase of service utilize the Department of Pastor/Church Relations. Interim opportunities for men with years of maturity, experience, and concern, living on a fixed income, can benefit both man and church. Others desiring to retool, restructure, and reorganize their skills and ministry take advantage of continuing theological education and a wide variety of types of service.

Bold Missions seeks to reach all mankind with the Gospel of Jesus Christ by the year 2000. Our Southern Baptist seminaries are providing Southern Baptist churches with capable leadership in the current training of 9,000 men and women as equippers and proclaimers. In addition, Baptist colleges are preparing another 9,000 men and women for similar service, plus another 6,000 are readying themselves for ministry in churches and mission fields from other colleges. Add to this total of 24,000 potential, those already serving in our churches, the future years of outreach and ministry look bright indeed.

Robert H. Bruhn, director

Stewardship

The Division of Stewardship seeks to plan, develop, and promote a plan of biblical stewardship to aid the churches in enlisting members in the practice of and growth in Christian stewardship.

A plan of biblical stewardship includes the individual Christian's response in terms of giving, life style, and money management. It also includes the local church and its stewardship responsibilities.

Biblical stewardship also includes the support of missions through the Cooperative Program.

The Division's goal for 1979 is to fulfill this purpose and help churches and individuals to reach Bold Missions giving goals.

One staff change was made. Mrs. Claudia Daly became assistant office secretary in February, 1979.

The Division staff seeks to achieve its goals through the following programs:

Missionary-in-Residence

The missionary-in-residence program continues to utilize a furloughing missionary couple to interpret mission support needs to the churches. George and Hilda Cowsert, missionaries in Brazil, served during the first six months of 1979. Beginning in July, the program was expanded for a special one-year emphasis on missions support through the Cooperative Program. From August, 1979 to July, 1980, the following furloughing foreign missionaries will serve in North Carolina: Alan and Jane Compton from Mexico, Ralph and Rosalind Harrell from Kenya, Charles and Bonnie Wiggs from Korea, Kenneth and Patricia Varner from Taiwan, and Eldon and Jo Ann Sturgeon from Mexico.

Bold Missions Stewardship Conferences

The primary thrust of reaching Bold Missions giving goals has been in meetings with pastors in each association. The purpose of the meetings was a presentation and discussion of the stewardship program materials in the "Witness To The World" packet developed by the Division. Conferences were held in 69 associations with more than 1000 pastors and representatives from approximately 1200 churches.

Key Associational Leadership Conference

The Division participated in the training of key associational leadership by preparing materials for and training the 45 associational stewardship chairmen who attended the conference at Ridgecrest.

Cooperative Program Promotion

Materials have been prepared and distributed to aid the churches in emphasizing missions support through the Cooperative Program. Special emphasis was given to Cooperative Program Day in April and Cooperative Program Month in October. Reports were made to the churches on missions support through the Cooperative Program four times during the year.

Through a Stewardship update page in the **Church Leader** and reports carried by the **Biblical Recorder,** the Division has sought to communicate to church leadership information that will help in Bold Giving.

O.D. Martin, Jr., director

Youth and Campus Ministries

The division, through staff and student centers, is directly involved in ministry on about twenty college campuses across the state. Provision of training, support, and resources for these persons, another score of campus volunteers, and those who minister with youth in local churches is a second dimension of the work. Some of our supplementary state-level programs of evangelism and Christian nurture are outlined in the sections that follow.

Goals and dreams include outreach into more of our states' campuses, joint learning alongside those who work with college students in the hundreds of Baptist churches which minister in this area and the encouragement of increasingly more powerful programs of ministry with the youth of our churches and associations.

A dedicated and efficient corps of secretaries and an innovative and enthusiastic group of seminary interns work closely with the program staff in ministering to and training persons in the areas of work entrusted to us by North Carolina Baptists. May God bless us together.

James Y. Greene, director

Commuter Student Ministries And Career Development

Commuter Student Ministries:

New work continues to develop among the 21 community colleges and technical schools. Specific ministries are underway at Sandhills, Western Piedmont, Surry, Wayne, College of the Albemarle, Central Piedmont and Craven Community Colleges and at Randolph and Piedmont Technical Schools. Exploration and negotiation are planned for Coastal Carolina, Gaston, Davidson and Caldwell Communtiy Colleges.

Career and Life Direction:

Workshops, retreats, and courses were conducted for over 150 students, focusing on decision-making concerning career choice and vocation. Locations included Western Carolina, Duke, Wake Forest and Chowan, and at the BSU Spring Conference.

Volunteer Directors:

Continuing contact and support for a growing number of volunteer directors of student work was carried out, including Mt. Olive College, Atlantic Christian, Brevard, Lenoir-Rhyne, Lees-McRae, Elon, Louisburg, and High Point. A confer-

ence for these volunteer workers was conducted at Ridgecrest September 28-29, 1979, in connection with the Baptist Student Convention.

Student Evangelism:

The State Student Evangelism Committee, in consultation with the Fall Student Convention Committee, planned for and implemented the Convention to address faith-sharing on campus, and sought to equip students in that evangelistic effort. Approximately 650 students in attendance.

David G. Moore, director

Specialized Student/Church Ministries

Baptist Youth Corps/Local Church Ministry

During the summer of 1979 there were 63 students from the seven Baptist colleges participating in the Baptist Youth Corps and 17 students from other colleges and universities in the state participating in Local Church Ministry. These 80 students served churches and associations across North Carolina for ten weeks, assisting in youth, children's and music ministry. Purpose of the programs is: the development of young people for a church related vocation or lay leadership role in our churches, the assisting of the local church in strengthening its ministries, and the promotion of the seven Baptist colleges and the Baptist Student Unions on non-Baptist campuses.

Married Student Ministries

Ministry with married students started with a retreat being held in February for 9 couples and an engaged couples retreat in March for 14 couples. As a result of these statewide retreats, ministry with marrieds has begun on several campuses. We continue the effort to raise the level of awareness about the needs of married students on our campuses.

International Student Ministry

The BSU International Committee has reorganized and is beginning to implement a broad based educational program designed to acquaint American students with the needs of International students, and to provide state level programming for International students. During the annual Spring BSU Leadership Conference a seminar was held for 23 students interested in this ministry. Out of that meeting has grown a strategy for the development of a ministry with International students on local campuses and as the need develops, a state level program or conference.

Richard E. Traylor, director

Student Ministries

There are Baptist Student Unions on more than 25 campuses across the state. Student Ministries seek to support and complement the work being done on local campuses.

Spring Conference

Two hundred and fifty students were part of BSU Spring Conference held at Caraway, March 30-April 1. There were three emphases for the students: in leadership training with Bob and Olivia Kay Clyde; special guidance for graduating seniors; and an emphasis on "creative Christianity" with Elmer West.

Summer Missions

Students contributed more than $14,500 for missions. This enabled 16 students to serve in a variety of ministries. The Apostoloi Team worked in 16 churches in the Tuckasegee, Macon, and Tennessee River Associations; four students worked in construction at Bambi Lake Conference Center in Michigan; two students worked with the Home Mission Board in Arizona and Pennsylvania; one student served in the Baptist Hospital in Gaza, Israel; five students were involved in ministry in North Carolina working with elderly, minority groups, juvenile delinquents, and the mentally retarded.

State Officers' Workshop

Fifty-five students from 18 campuses met at Caraway, August 31-September 2 to plan State BSU activities for the year. Under the leadership of the executive committee, seven committees presented areas of work for 1979-80. Debbie Bennett, a Wake Forest student, is State BSU President.

Baptist Student Convention

More than 500 students representing BSUs and church college groups met at Ridgecrest for the Baptist Student Convention, September 28-30. Program personnel included: David Matthews, Greenville, SC; and Drexel Rayford, Louisville, KY. The theme for the convention was "What Do You Mean...Good News?" This was the fiftieth Baptist Student Convention. The program included a special celebration for BSU alumni.

Kay M. Huggins, director

Youth Ministry

Spiritual growth, personal growth, skill development, leadership training, discipleship, and statewide programming are all a part of Youth Ministry. How to relate and coordinate these areas in the on-going youth organizations in the church and in the total ministry of the church is also a part of Youth Ministry.

Youth ministry Fellowship:

Thirty full-time Youth Ministers gathered at the Caraway Conference Center on January 29. The time was designed to emphasize spiritual growth, Christian fellowship, worship, and skill development.

High School Seniors' Retreat:

Sixty-five high school seniors attended this retreat at Camp Caraway, February 23-25. Areas of discussion related to life after high school: changing family relationships, spiritual growth and church involvement, new responsibilities, and life on a college campus.

Youth Convention:

Over 10,000 youth attended the Youth Convention in Charlotte, April 27-28. Program personalities included: David Meece, Didomi (Christian drama and singing group) and Kay Dekalb. On Saturday the entire group went to Carowinds to hear Buddy Freeman lead in morning worship and B.J. Thomas' afternoon concert.

Summer Youth Ministry Seminar:

This seminar is jointly sponsored with Southeastern Seminary. It is open to college and seminary students who have been employed by churches to serve as summer youth directors and who are not participating in summer mission programs sponsored by the Convention. Forty-eight students were involved in the seminar which was designed to emphasize the "how to..." of Youth Ministry. (1980 Seminar - May 23-25)

Understanding Youth Seminar:

Sunday School Board Consultants and Editors, Dr. Phil Briggs from Southwestern Seminary, Ted Purcell, Campus Minister from N.C. State, Dorothy and Garvice Murphree, authors of **Understanding Youth** and Rick McDuffe, entertainer, participated in the seminar. Sixty adults who work with youth met at the First Baptist Church, Raleigh, for leadership training, skill development, and an overview of youth related resource materials.

Youth Ministry Week:

"Sharing your faith" and "Understanding God's Will for Your Life" were the primary themes of the week. Barry St. Clair led the morning Bible Study sessions and Fenton Morehead led the evening worship experiences. Over 800 persons participated in the week.

Youth Conferences I, II, III:

All three Youth Conferences were filled to capacity. The Bible Study, small group activities, worship experience, and an evening devotional all related to a theme each day. Emphasis was placed on letting God be the authority in each person's life.

Youth Council Retreats:

Two retreats were held at Camp Caraway on November 2-3 and 9-10. Each retreat was filled to capacity. Areas of discussion included: the role of the Youth Council; how to plan and meet needs; the Youth Council involved in the total ministry of the church.

Klesis:

Klesis is a summer missions program designed for in-coming and graduating high school seniors. Each student works in a Resort Area Ministry for eight weeks. This program is directed by Davis Bowen, Carolyn Hopkins, and David Langford.

Youth Ministry Resource Materials:

Upon request, materials are available from the Youth Advisory Committee in all areas of Youth Ministry.

Davis Bowen, director

Committee On Ministry With The Aging

This year this Convention became unique in the Southern Baptist Convention when a full time director of a department of aging was appointed. No other state convention has this full time ministry. Appointment of Ted Williams as Director brought to reality a major recommendation of this Committee in 1977. Uniqueness is a two pronged role. First, it demonstrates recognition of a need and this state's accepting the challenge of being the first to move in this way. Being first has a certain glory. But, secondly, being first has great risks for North Carolina and the other conventions in the family. Success in this pioneering work will set the pattern for other states in their approaches to ministry with the aging. North Carolina is a benchmark to which other states will refer in program develop-

ment making senior adults all over the Southern Baptist Convention have a vital stake in the success of this program. Resources adequate to insure success must be provided. Cooperation, encouragement and support by other general board program directors and agencies will influence the degree of success.

Activities in ministry with the aging are being developed, or, where there were existing programs, they are being expanded by the institutions, colleges, homes for the aging, hospital, and medical school. It is not necessary for purposes of this report to give a detailed listing of these activities, but the prevalance of so much activity in almost all areas of North Carolina Baptist life is evidence of the growing awareness and concern of North Carolina Baptists.

This committee is going to spend its last year of life working to develop some procedures for development of other recommendations the Convention approved in 1977 on which no action has been taken.

One concern is the growing pressure to develop retirement centers by individual churches, associations or other Baptist groups. It is within the rights of any of these groups to develop retirement centers if they can find the money, work through the governmental red tape, find people to serve and have a successful operating system including financing of day to day operations on a sustained basis over the long term. It is this last issue which causes the concern of this committee and leads to our next year's work. This committee will study:

1. The growing interest by churches, associations and not-for-profit Baptist groups in developing retirement and nursing homes to identify:
   a. Why this interest has developed.
   b. What types of programs and institutions are being planned.
   c. Consideration for developers to give attention to before making the final decision to go into long range financially involved programs.
2. Develop a proposed policy for the Baptist State Convention of North Carolina stating its relationship and obligations to these present and future institutions.

Gerald N. Hewitt, chairman

Historical Committee

Baptists of North Carolina have an invaluable resource for self-understanding and for interpreting themselves and their work to the world, in the historical records that have been produced and preserved by countless devoted persons. These records, deposited in the Baptist Historical Collection in the Z. Smith Reynolds Library at Wake Forest University, are becoming more numerous and more valuable with each passing

year. The Historical Committee works with the director and staff of the Historical Collection in seeking to heighten the awareness of our people concerning our history and to develop more extensive and more intensive use of the materials.

These aims are advanced in a number of ways: by gathering and making accessible such records as church minutes, associational minutes, biographical information, statistical records, files of Baptist papers, and collections of correspondence; by providing facilities where one may conduct research on matters of Baptist history; by microfilming and thus preserving valuable records that might otherwise be lost; by assisting in and encouraging the work toward histories of local churches and associations; and by publicizing significant events, anniversaries, and opportunities for highlighting Baptist history.

If churches will get their records to the Director of the Collection, they will be microfilmed at no cost; then the records will be returned. A copy will be kept in the Collection for safekeeping and for the use of future historians. Every addition to this set of records will contribute to a fuller and more comprehensive picture of our history.

In March 1979, the Historical Committee sponsored a workshop on oral history for Baptists of North Carolina on the campus of Southeastern Seminary in Wake Forest. This method of capturing and preserving on tape the recollections of participants in our history holds promise for great enrichment of our understanding. The personal dimension of significant events, of the founding of churches, of revivals, of institutional development, and of the background of various trends is of immense value for interpreting our heritage.

The Baptist Historical Collection publishes a newsletter, **Tar Heel Baptist Footprints,** that calls attention to available materials, forthcoming anniversaries of churches and associations, and recent publications of interest for historians. Anyone who wishes to receive this newsletter should send a request to the Director.

The Committee is charged with the responsibility of cooperating with the Historical Commission of the Southern Baptist Convention. In order to facilitate this cooperation, the Committee voted to request that the North Carolina member of that Commission be made an ex officio member of the Committee as well, thus providing closer linkage between these two groups.

John R. Woodard, director, Baptist Historical Collection
John E. Steely, chairman, Historical Committee

Place And Preacher Committee

Recommendation #1 - Location for 1983 Convention

The Place and Preacher Committee recommends that the Baptist State Convention of North Carolina meet in the Coliseum in Greensboro in 1983, November 14-16, 1983.

Recommendation #2 - Preacher for 1980

The Place and Preacher Committee recommends that the Convention sermon be brought by the Reverend Billy H. Cline of Asheville, pastor of the Merrimon Avenue Baptist Church.

Joe Burnett, chairman

North Carolina Baptist Foundation

The trustee agency of the Baptist State Convention continues to utilize the resources that God has provided to challenge the members of our churches to consider the stewardship of estates as a valid part of their total Christian stewardship commitment. It is evident through a study conducted using data from a selected and representative sample of Clerk of Court records across North Carolina that North Carolinians are not considering seriously the fact that God has entrusted with them all that they possess. At least their awareness of this is not reflected in their commitment to His kingdom's work at death. Only sixty-five one-thousandths of one percent was left by will to all Baptist causes. The study also revealed that the average estate probated had a value of $46,200.00. Our associational letters revealed that we have 130,000 enrolled in our Sunday Schools who are 60 years and older. A tithe of the sum of these two figures would be 600.6 million dollars. Whether given directly to missions or set up in trust to support ministries, this would provide a major portion of the much needed financial needs for sharing the message of Christ to the other half of the world's population who have never heard of Christ and His Gospel for the first time.

Your North Carolina Baptist Foundation is now serving as trustee for funds to support every Christian cause in which Baptists are engaged. Most gifts have been made through the years by bequests in wills. A major means of giving at present is by annuity trusts where a person transfers assets in land, cash or securities to the Foundation for the purpose of first, receiving an annuity for the remainder of his/her life, (and perhaps for a second person), and then have the income, or principal paid to designated Baptist causes at death. It is

anticipated that assigned insurance policies will be used extensively in the future as a means of supporting Bold Missions in significant ways.

It is possible for every Baptist to support ALL Baptist causes until Christ comes again through a trust established with the North Carolina Baptist Foundation.

"It is required of a steward, that he be found faithful."

John L. Stickley, Sr., chairman, Board of Directors
Edwin S. Coates, executive secretary

Biblical Recorder

The directors of the *Biblical Recorder, Inc.* are pleased to present the following report to the Baptist State Convention of North Carolina for the year ending September 30, 1979. This was one of the best years financially the *Recorder* has had. We are grateful for the assistance which comes from the Baptist State Convention and also for the manner in which churches and individuals received the increase that was necessary in subscription costs. The good year reduced the retained earnings deficit to only $2,895, the lowest it has been in many years. Once again, we remind our loyal Baptist constituency that nothing takes the place of the *Biblical Recorder.* It can be sent into every Baptist home for 7½¢ a week which is one-half the cost of a first class stamp. Nowhere else can Baptists get so much for so little.

Circulation Statement as of September 30, 1979

Individual subscriptions @ $5.00	1,247
Club subscriptions @ $4.50	14,165
Every-Family subscriptions @ $3.50	98,366
Pastors, associational and N.C. missionaries, state sectys., students, hospitals, libraries, YW & YMCA's, complimentaries, (exchange and advertising, misc.)	4,980
Total Circulation	118,758

Financial Report

Income:	
From Circulation Other than BSC	$385,239
Special Allocation from BSC	142,500
Advertising	56,218
Misc. Income	12,986
Total Income	$596,943
Expenses:	
Salaries	$107,617
Engraving Expense	6,417
Camera Supplies	215
Insurance	355
Employees' Group Insurance	11,039
Ministers' and Church Employees' Retirement	17,615

FICA Tax	6,168
Office Expense	1,604
Printing Contract	225,293
Postage	123,509
Rent-Office	9,506
Telephone	1,979
Travel	4,820
Car Expense	1,890
Depreciation of Fixed Assets	3,517
Misc. Expense	874
Pictures and Articles Purchased	335
Subscription Promotional Expense	50
Religious News Service	549
Dues and Subscriptions	443
Audit Expense	800
Freight Expense	46
Writing of Sunday School Lessons	800
Office Machine Maintenance	982
Copy Machine Expense	306
Computer Contract Expense	26,969
Bad Debts	148
Cleaning Offices	600
Housing Allowance - C.R. Richardson	1,000
Total Expense	$555,446
Net Revenue from Operation	41,497

Retained earnings (deficit) beginning of year	(44,392)
Retained earnings (deficit) end of year	(2,895)

D.E. Parkerson, chairman, Board of Directors
J. Marse Grant, Business Manager and Editor

Statistical Reports Associational and Convention

Prepared by The Department of Data Processing

HAL ALDRIDGE, Director

The following information was supplied by the clerks of the eighty (80) Baptist Associations in North Carolina. We greatly appreciate the faithful service they have rendered in compiling the statistical data. These reports are based on the associational year.

The Cooperative Program figures are from records in the Convention's Business Office and are for the calendar year.

ASSOCIATIONAL STATISTICS

1. ALEXANDER

CHURCHES	PASTOR (For Addresses, see Directory in Back of Book)	Total Baptisms	Other Additions, Letter, etc.	Resident Church Membership	Total Church Membership	Sunday School Enrollment	Vacation Bible School Enroll.	Training Union Enrollment	Church Music Enrollment	W.M.U. Enroll.	Brotherhood Enrollment	Total Receipts	Total for Coop. Program	Total Mission Expenditures
		BPT	ADD	RSM	TLM	SS	VBS	CT	MUS	WMU	BRO	TOTREC	COOP	TOTMIS
1 ANTIOCH	DENNIS M SPIVEY	7	7	453	539	351	135	115	61	94	34	131,875	24,591	32,201
2 BETHLEHEM	KENNETH LAMBERT	15	21	522	564	445	145	108	120	93	22	121,064	15,312	28,966
3 BEULAH	STEPHEN DAGENHART	--	--	85	223	115	---	---	28	--	--	34,000	------	4,804
4 CALVARY	HENKLE M LITTLE	8	14	220	221	255	---	---	91	--	--	89,958	------	27,426
5 EAST TAYLORSVILLE	GARY W JENNINGS	30	28	721	817	643	204	99	87	16	27	142,513	110	12,088
6 GRACE	RICHARD G HICKS	21	19	304	328	287	139	52	55	55	17	44,479	2,097	4,662
7 HIDDENITE		4	--	227	261	156	94	17	40	39	--	53,721	3,703	6,045
8 LEBANON	JOE ELMORE	4	1	80	140	79	45	---	33	--	--	39,832	2,552	10,571
9 LILEDOUN	COY A WALKER	4	5	281	411	256	125	---	60	--	--	67,110	------	37,655
10 LINNEYS GROVE	ROGER WALL	8	6	217	247	173	68	---	41	13	--	21,681	------	2,650
11 LITTLE RIVER	ARTHUR JENKINS	1	4	151	161	185	80	---	---	--	--	58,992	4,036	7,606
12 MACEDONIA	ERVEL JONES	5	9	154	234	172	48	---	26	14	--	48,142	3,375	13,815
13 MILLERSVILLE	D L BUMGARNER	4	2	246	299	132	98	---	---	--	--	35,435	45	7,572
14 MOUNT HERMAN	RAYMOND M WHITE	8	4	233	291	191	81	59	33	47	--	57,074	3,300	9,062
15 MOUNT OLIVE	WILLIAM NICHOLSON	--	--	93	143	73	54	---	34	4	--	18,458	231	1,456
16 MOUNTAIN RIDGE	PIERCE JAMES	7	1	113	118	74	106	---	25	15	11	27,096	2,966	4,770
17 OXFORD MEMORIAL		6	--	189	239	98	82	56	54	64	10	32,097	3,110	6,998
18 PILGRIM	WADE MILLER	1	3	187	213	125	53	---	60	--	--	17,548	------	2,405
19 PLEASANT HILL	LANDER HEFNER	9	4	267	301	201	99	---	52	33	--	45,583	119	6,225
20 POPLAR SPRINGS	DEVON DYSON	13	4	220	318	171	125	---	85	--	--	75,730	------	17,903
21 SMYRNA	D W MCWHORTER	5	2	189	209	139	85	48	56	27	--	38,082	3,558	5,434
22 STONY POINT	MARSHALL SARGENT	12	1	403	482	334	136	---	58	70	38	140,100	8,447	19,005
23 TAYLORSVILLE FIRST	ROBERT L BOGGS	10	5	500	667	363	220	25	114	81	2	107,758	10,444	19,124
24 THREE FORKS	LEROY CLACK	3	5	347	466	300	98	123	102	56	12	93,521	7,804	24,591
WC - WATCHCARE	TOTALS	185		6402		5318		702		721		1,541,849		313,034
MS - MISSION			145		7892		2320		1315		173		95,800	

2. ALLEGHANY

			BPT	ADD	RSM	TLM	SS	VBS	CT	MUS	WMU	BRO	TOTREC	COOP	TOTMIS
1	BELLVIEW	LLOYD BURGESS	6	--	51	61	103	80	---	24	--	--	6,000	75	150
2	CHESTNUT GROVE	HOBERT DOWELL	--	--	54	59	44	---	---	---	--	--	------	------	------
3	LAUREL SPRINGS	BOBBY R ELLEDGE	--	--	40	74	26	---	---	---	--	--	5,803	650	585
4	LIBERTY	RALPH SMITH	--	1	62	78	48	52	---	10	23	6	4,178	------	364
5	MOUNT CARMEL	EVERETTE SHAW	5	4	166	201	105	108	---	---	--	--	6,752	------	484
6	NEW HOPE	DWIGHT LEFTWICH	1	1	91	104	25	57	---	20	--	--	5,405	------	120
7	NEW RIVER	ALBERT OSBORNE	--	--	15	15	---	---	---	---	--	--	------	------	------
8	OSBORNE MEMORIAL	HAYES MCCLURE	4	--	68	116	50	---	---	---	--	--	5,883	------	150
9	PINE FORK		9	1	100	174	72	58	---	---	--	--	12,568	223	1,369
10	SCOTTVILLE	REEVES M JONES	--	--	158	237	88	---	---	---	--	--	------	------	------
11	SPARTA FIRST	M GLENN GRAVES	7	6	418	418	237	73	61	44	31	26	43,242	1,880	7,612
	WC - WATCHCARE	TOTALS	32		1223		798		61		54		89,831		10,834
	MS - MISSION			13		1537		428		98		32		2,828	

3. ANSON

			BPT	ADD	RSM	TLM	SS	VBS	CT	MUS	WMU	BRO	TOTREC	COOP	TOTMIS
1	ANSONVILLE	DON NORMAN	2	2	92	129	79	45	---	15	14	13	19,492	1,938	3,004
2	BROWN CREEK	GEORGE ROLLINS	7	3	128	148	109	66	---	49	31	4	27,488	2,664	4,634
3	CALVARY	JAMES GERALD	5	6	68	68	69	51	---	21	18	15	17,532	369	1,135
4	CEDAR GROVE	RICKY ANDERSON	2	--	98	126	79	42	---	43	22	20	9,518	452	909
5	DEEP CREEK	CHARLES STEVENS	6	3	172	207	146	84	---	28	53	16	33,185	1,694	4,869
6	DEEP SPRINGS	LARRY ARROWOOD	2	4	200	241	148	78	---	13	27	13	32,157	207	1,927
7	FAITH	EVERETTE PEELE	5	10	158	179	74	49	---	29	23	--	15,631	504	1,104
8	FALL BRANCH	CHARLIE R MCINTOSH	--	--	12	71	17	---	---	12	--	--	1,979	------	131
9	GUM SPRINGS	F ARVEL CRAWFORD	--	--	152	223	93	37	7	23	20	--	28,434	2,024	4,594
10	LILESVILLE	JAMES RITTER	5	9	233	299	176	78	29	25	55	5	52,666	2,404	8,587
11	MINERAL SPRINGS	HUDSON RUSHING	1	2	86	103	107	53	---	41	22	--	14,539	50	1,235
12	MORVEN	JAMES ROGER CLARK	3	9	123	198	95	75	38	43	12	--	23,270	2,013	3,010
13	MOUNT BEULAH	KARL E STORY	5	4	353	486	295	128	68	43	31	--	76,019	5,849	15,054
14	MOUNT CARMEL	PRESTON M BURRIS JR	--	--	98	155	119	69	---	---	--	--	27,493	523	1,710
15	MOUNT ZION	DAVID C HALL	--	6	117	121	31	---	---	10	--	5	8,218	392	1,139
16	NEW HOME	ROBERT B WENSIL	8	3	173	204	152	119	---	51	52	28	50,657	5,292	8,693
17	NORTH WADESBORO	BUDDY PIGG	8	11	306	446	227	110	107	33	66	34	48,110	1,928	5,397

3. ANSON—Continued

CHURCHES	PASTOR (For Addresses, see Directory in Back of Book)	Total Baptisms	Other Additions, Letter, etc.	Resident Church Membership	Total Church Membership	Sunday School Enrollment	Vacation Bible School Enroll.	Training Union Enrollment	Church Music Enrollment	W.M.U. Enroll.	Brotherhood Enrollment	Total Receipts	Total for Coop. Program	Total Mission Expenditures
18 OAKDALE	JOHNNY D WILSON	8	--	120	120	150	53	---	37	30	8	15,688	55	840
19 PEACHLAND	CHARLES L CAUTHEN	4	1	191	258	242	167	---	62	86	12	61,089	6,657	11,805
20 PLEASANT GROVE	WAYNE WILLIAMS	--	3	50	94	32	22	---	2	17	--	5,457	50	453
21 POLKTON	JOHNNY WALKER	--	5	145	211	102	78	---	36	57	14	20,598	1,300	3,315
22 RED HILL	ROBERT T SMITH SR	15	9	231	301	187	97	---	46	86	18	32,935	1,500	5,055
23 ROCKY MOUNT	JOE KING	6	3	166	224	144	55	---	26	30	24	34,004	1,841	3,670
24 ROCKY RIVER	REX E BURLESON	1	8	63	73	59	45	14	34	9	—	13,220	566	1,220
25 SOUTHSIDE	JERRY PHILLIPS	--	3	98	125	89	69	41	22	33	--	29,916	425	1,013
26 WADE	ROBERT J PLUMMER	1	2	150	180	99	51	25	28	29	10	30,035	2,400	3,344
27 WADESBORO FIRST	E EUGENE HUNSINGER	6	17	620	927	509	124	59	107	160	40	154,601	15,675	35,249
WC - WATCHCARE	TOTALS	100		4403		3629		388		983		883,931		133,096
MS - MISSION			123		5917		1845		879		279		58,772	

4. ASHE

		BPT	ADD	RSM	TLM	SS	VBS	CT	MUS	WMU	BRO	TOTREC	COOP	TOTMIS
1 APPLE GROVE	JESSIE DENNY	--	--	29	59	16	---	---	---	--	--	3,810	------	16
2 BALD MOUNTAIN	MICHAEL J LEMLY	6	5	144	211	112	48	---	16	—	--	22,045	789	2,861
3 BAPTIST HOME	WAYNE ROARK	--	--	---	---	---	---	---	---	--	--	------	------	------
4 BEAVER CREEK	WORTH KIMBERLIN	--	--	83	131	59	42	---	---	--	--	8,417	------	1,015
5 BETHEL	ROSS HARLESS	7	--	93	120	108	---	---	---	--	--	1,948	43	348
6 BIG FLATTS	PAUL PHIPPS	3	--	54	106	70	---	---	---	--	--	5,899	32	683
7 BIG LAUREL	W M SEXTON	—	--	11	24	10	---	---	---	--	--	2,285	------	241
8 BLUE RIDGE	EARL HARTZOG	--	1	26	66	18	---	---	---	--	--	2,756	------	235
9 BRISTOL	BILLY JOE BLEVINS	--	11	186	231	125	115	---	57	—	--	26,792	1,014	1,945
10 BUFFALO	JOHNNY GOODMAN	2	2	111	182	98	86	---	---	12	--	11,343	200	874
11 CALVARY	CARL WITHERSPOON	2	--	113	149	87	---	---	---	--	—	9,138	104	306
12 CHESTNUT HILL	JOE R BLEVINS	6	2	64	108	68	36	---	---	--	--	5,795	------	175
13 CLIFTON	EARL SHEETS SR	3	2	144	218	59	58	---	23	23	—	15,126	701	2,172
14 FARMER MEMORIAL		—	--	---	---	---	---	---	---	--	--	------	------	------

15	FLETCHER MEMORIAL	ROY ROACH	10	14	300	395	140	97	53	71	43	27	45,423	1,230	6,103
.	FRIENDLY GROVE	RICHARD BYRD	8	7	200	253	169	65	---	---	69	13	35,585	1,000	4,306
17	FRIENDSHIP	THOMAS E JOHNSON	17	10	330	364	242	201	58	80	44	22	53,603	2,150	5,890
18	GLENDALE SPRINGS	PAUL PHIPPS	2	--	113	189	90	65	---	33	--	--	13,627	------	1,640
19	GRASSY CREEK	KERMIT GOODMAN	--	1	86	152	98	47	---	---	--	--	10,219	------	1,411
20	GREENS CHAPEL	MARVIN J MILLER	--	--	---	---	---	---	---	---	--	--	------	------	------
21	HEALING SPRINGS	HERBERT PARUNAK	--	--	120	183	98	56	---	27	--	--	17,722	677	1,467
22	LANDMARK	W H CALDWELL	--	6	103	250	99	100	---	50	--	--	16,923	482	1,143
23	LAUREL KNOB		--	3	44	71	53	---	---	---	--	--	8,164	195	849
24	LIBERTY GROVE	DAVID MARSH	--	4	95	149	81	25	---	26	--	--	25,636	1,350	4,036
25	LIBERTY HILL	BILL ROSE	--	--	---	---	---	---	---	---	--	--	------	------	------
26	LITTLE HELTON	JOHN DAVIS	--	--	73	111	55	40	---	---	--	--	1,530	100	280
27	LONG BRANCH	JOHNNY GOODMAN	5	3	55	105	54	45	---	---	--	--	------	------	730
28	MIDWAY	RAY MINTON	13	1	203	221	121	98	72	---	36	65	39,972	1,254	4,650
29	MISSION HOME	JACK MILLER	1	3	118	133	89	60	48	17	23	--	18,044	259	2,011
30	MOUNT OLIVE	W T BRACKETT	--	--	44	95	47	---	---	---	--	--	3,990	50	574
31	NEW RIVER	JIMMY L WARDEN	--	--	118	237	96	50	---	16	--	--	13,438	712	1,539
32	NORTH BEAVER	DAVID BLACKBURN	--	3	97	112	60	50	---	---	--	--	10,311	121	195
33	OAK HILL	JOE R BLEVINS	1	3	54	142	40	49	---	21	--	--	8,836	------	2,933
34	OBIDS	ROSS HARLESS	--	1	35	68	39	32	---	---	--	--	4,049	100	452
35	OLD FIELDS	STEVE PEGRAM	1	5	77	104	71	60	32	---	9	--	14,818	1,113	1,829
36	ORION	WILLIAM F BURCHETTE	--	--	101	128	39	38	15	22	--	--	13,935	450	4,194
37	PEAK VALLEY	FRANK TUCKER	--	--	9	28	17	---	---	---	--	--	2,320	100	685
38	PHOENIX	W T BRACKETT	1	2	98	145	96	107	38	41	7	15	10,083	679	1,540
39	PILOT MOUNTAIN	RALPH A MILLER	--	--	71	94	55	---	---	---	--	--	------	------	------
40	PINE MOUNTAIN		--	--	---	---	---	---	---	---	--	--	------	------	------
41	PINE SWAMP	BILL DAY	--	--	62	76	76	---	---	---	--	--	3,000	7	132
42	PLEASANT BRANCH	WALTER DAY	--	7	35	40	35	---	---	---	--	--	1,183	------	30
43	PLEASANT CHAPEL	RUSSELL WYATT	1	2	87	115	59	---	---	---	--	--	3,924	------	1,424
44	PLEASANT HOME	DAVID TESTERMAN	4	--	67	104	68	31	---	32	--	--	7,418	------	1,185
45	PLEASANT VALLEY		--	--	92	92	---	---	---	---	--	--	------	------	------
46	PROSPERITY	ELIJAH GREER	--	--	16	16	20	---	---	16	--	--	200	------	------
47	ROCK CREEK	ELIJAH GREER	--	--	60	74	73	---	---	---	--	--	------	------	------
48	ROUND KNOB	TOMMY SALMONS	1	2	74	99	97	20	---	---	--	--	2,306	17	185
49	SABBATH HOME	ORA SULLIVAN	2	--	75	106	44	22	---	---	--	--	2,150	31	121

4. ASHE—Continued

CHURCHES	PASTOR (For Addresses, see Directory in Back of Book)	Total Baptisms	Other Additions, Letter, etc.	Resident Church Membership	Total Church Membership	Sunday School Enrollment	Vacation Bible School Enroll.	Training Union Enrollment	Church Music Enrollment	W.M.U. Enroll.	Brotherhood Enrollment	Total Receipts	Total for Coop. Program	Total Mission Expenditures
50 STURGILLS	LLOYD DAY	3	—	61	101	54	15	---	---	—	—	6,799	8	339
51 THREE FORKS	LLOYD DAY	5	2	103	103	51	---	---	---	—	—	3,696	------	330
52 TRINITY	REX FOSTER	4	13	101	103	106	65	---	39	26	24	30,513	1,727	5,045
53 TUCKERDALE	FRANK TUCKER	4	9	143	174	114	---	---	---	—	—	10,600	30	1,242
54 VALLEY HOME	CHARLES MCCOY	—	—	78	92	65	---	---	---	—	—	------	------	------
55 WAGONER	WAYNE JONES	5	1	115	146	70	53	---	---	25	—	6,968	21	1,097
56 WARRENSVILLE	JERRY BURLESON	2	2	84	166	104	76	51	53	41	13	28,085	1,000	2,013
57 WELCOME HOME	GARRETT MAHAFFEY	--	2	121	129	70	45	---	---	—	—	8,310	19	450
58 WEST JEFFERSON FIRST	J KENNITH MORRIS	17	14	366	439	275	124	46	64	93	—	85,630	8,341	16,161
WC - WATCHCARE	TOTALS	136		5342		4160		413		451		684,364		89,082
MS - MISSION			143		7509		2121		704		179		26,106	

5. ATLANTIC

		BPT	ADD	RSM	TLM	SS	VBS	CT	MUS	WMU	BRO	TOTREC	COOP	TOTMIS
1 ATLANTIC	LARRY BOSTIAN	--	--	223	253	143	---	---	---	—	—	------	2,103	------
2 AURORA FIRST	S W CATLETT	--	13	41	74	48	15	---	8	2	—	8,000	424	897
3 BAYBORO	J HUBER DIXON	3	—	158	210	98	57	5	21	9	3	27,929	1,628	2,992
4 BEAUFORT FIRST		23	23	659	811	493	283	998	83	121	83	127,797	13,973	32,287
5 CALVARY	J C MCBRIDE	4	7	109	109	197	97	57	43	44	22	45,171	3,998	6,041
6 CAPE CARTERET	GARY BISHOP	10	19	93	93	108	78	---	30	17	--	34,679	2,289	5,289
7 CHERRY POINT	ELWIN L MELTON	13	44	241	361	256	260	77	43	49	17	88,264	15,371	23,325
8 COLONY	JAMES T HARTLEY JR	4	24	126	129	225	72	---	19	79	59	46,038	2,642	4,248
9 COVE CITY	WILLIAM HASKINS	--	—	62	109	64	75	---	16	10	--	14,275	425	1,368
10 DAVIS FIRST	JOHN G BAILEY	1	1	128	162	125	55	---	49	39	23	23,760	2,425	3,452
11 DOVER	GENE MILLER	—	--	65	101	63	---	---	---	--	—	------	------	------
12 FORT BARNWELL		--	2	152	265	112	53	---	18	18	—	18,308	1,942	3,728
13 HAVELOCK FIRST	DONALD W HADLEY	19	55	334	664	288	475	113	83	51	33	83,018	8,248	12,894
14 HUGGINS MEMORIAL MS	GUY HAMILTON	15	7	75	86	103	60	33	24	16	—	14,055	------	955
15 MARSHALLBERG	WILLIAM D TYNDALL	--	—	117	157	127	65	---	30	42	13	24,385	440	991

16 MOREHEAD CITY FIRST		HOWARD C KNIGHT	24	18	801	1017	723	205	---	150	326	31	208,166	25,842	49,301
17 NATIONAL AVENUE		B WORTH GERALD	2	8	325	388	186	80	49	28	41	12	59,823	1,144	3,081
18 NEUSE RIVER		HARRY W CRUMP	--	4	91	117	34	---	---	14	13	--	11,888	752	1,299
19 NEW BERN FIRST		JOSEPH P HESTER	30	46	572	993	395	81	21	135	139	10	195,046	29,505	44,819
20 NEWPORT		P A KELLY	8	18	466	787	288	159	33	56	12	15	132,887	6,014	10,209
21 ORIENTAL FIRST		JAMES OLIVER	--	5	47	58	46	---	---	15	10	--	8,391	1,166	2,491
22 PARKVIEW		JAMES R SCALES	22	26	265	356	212	103	76	68	59	32	79,956	2,100	10,803
23 PELETIER		JAMES KING	14	2	355	408	204	115	30	22	19	--	32,932	893	3,227
24 PINEY GROVE		RAY WHITBY	--	--	52	72	48	---	---	16	17	--	7,617	843	1,683
25 POLLOCKSVILLE		RAY N HOWELL III	--	--	136	198	72	45	---	15	38	--	27,505	2,438	4,526
26 REECES CHAPEL		H J PRINCE	7	11	190	206	173	111	26	38	48	13	22,542	------	1,003
27 SEA LEVEL		WILLIAM LEE CHURCH	4	2	78	107	69	47	---	37	38	--	20,194	1,630	1,922
28 SMYRNA		WILLIAM D TYNDALL	--	--	76	93	74	49	13	11	41	9	10,918	1,100	682
29 SOUTH CREEK		DALE CHAMBLISS	1	--	40	60	42	30	---	---	13	--	1,900	190	213
30 SPRING GARDEN		PAUL BARD	1	5	112	149	81	42	---	---	34	7	21,600	2,057	4,435
31 TABERNACLE		GEORGE JOHNSON JR	20	25	747	1022	490	225	132	180	126	60	155,193	18,327	37,652
32 TEMPLE		WILLIAM VOORHES	19	25	601	781	546	244	99	92	84	79	112,717	19,053	22,637
33 TRENTON		LARRY JUDY	--	7	102	197	76	34	---	13	31	--	12,636	150	499
34 VANDEMERE			--	--	---	---	---	---	---	---	--	--	------	------	------
35 VICTORY CHAPEL	MS		2	2	45	49	46	15	---	---	--	--	15,874	620	817
36 WOODVILLE		MICHAEL BLEVINS	--	1	97	110	69	41	29	14	16	12	29,532	33	1,418
WC - WATCHCARE		TOTALS	246		7781		6324		1791		1602		1,722,996		301,184
MS - MISSION				400		10752		3271		1371		533		169,765	

6. AVERY

			BPT	ADD	RSM	TLM	SS	VBS	CT	MUS	WMU	BRO	TOTREC	COOP	TOTMIS
1 AARON		JACK CALLOWAY	--	--	126	143	99	40	---	22	39	19	31,414	644	2,209
2 BEECH MOUNTAIN		JAMES D HAGAMAN	1	--	87	150	94	64	---	---	--	--	9,866	221	570
3 BELVIEW		BROOKS PETERS	1	--	60	140	69	---	---	---	--	--	2,210	------	951
4 BIG MEADOWS		JAMES BEAVER	8	2	100	184	90	77	25	---	--	--	21,672	------	5,485
5 CHESTNUT DALE		ALBERT E MURDOCK	3	--	45	52	65	65	---	---	--	--	10,156	------	1,196
6 CRANBERRY		LLOYD HOILMAN	4	2	129	178	83	65	---	---	--	--	11,008	100	463
7 CROSSNORE FIRST		THOMAS W WAGNER	2	7	335	565	246	70	38	32	33	22	50,046	5,220	8,835

6. AVERY—Continued

CHURCHES	PASTOR (For Addresses, see Directory in Back of Book)	Total Baptisms	Other Additions, Letter, etc.	Resident Church Membership	Total Church Membership	Sunday School Enrollment	Vacation Bible School Enroll.	Training Union Enrollment	Church Music Enrollment	W.M.U. Enroll.	Brotherhood Enrollment	Total Receipts	Total for Coop. Program	Total Mission Expenditures
8 ELK PARK FIRST	CARSON EGGERS	3	--	38	59	37	46	---	---	2	--	8,422	816	1,344
9 ELK VALLEY	HARVEY PRESNELL	7	6	60	150	51	46	---	57	--	--	15,784	47	------
10 FAIRVIEW	ROSE WISE	--	--	---	---	---	---	---	---	--	--	------	------	------
11 FALL CREEK	BROWN HOWELL	2	--	83	144	85	18	37	26	--	--	35,923	523	2,246
12 GREEN VALLEY	ROLAND MCCLELLAN	3	13	56	72	56	18	---	---	--	--	4,879	------	850
13 HENSON CREEK	HARRY LEE TURBYFILL	2	--	93	148	88	---	---	---	--	--	12,000	15	840
14 JONAS RIDGE		--	2	131	195	101	56	---	---	14	--	16,806	888	2,290
15 MINNEAPOLIS	CLIFFORD PHILLIPS	--	2	80	122	85	40	---	17	--	--	24,000	------	7,415
16 MOUNT PLEASANT	TALMADGE GREENE	--	1	40	75	47	---	---	---	--	--	9,858	------	353
17 NEWLAND FIRST	JACK L BRYANT	5	5	275	373	232	136	74	---	29	--	48,283	5,432	8,733
18 OAK GROVE	EARL CARVER JR	9	8	120	120	120	68	---	51	--	--	25,514	------	2,801
19 PILGRIM	CARTER MORETZ	4	1	60	72	63	50	---	---	--	--	9,044	476	1,146
20 PINEOLA	JACK GENTRY	--	--	74	74	45	12	---	---	--	--	------	1,059	2,228
21 PLEASANT HILL	KENNETH LANCE	15	7	226	364	135	128	70	28	13	12	23,924	------	7,496
22 PLEASANT VALLEY	BURL SLUDER	3	2	111	121	70	57	---	33	--	--	------	596	958
23 POWDERMILL	HOMER MURDOCK	2	7	133	158	135	66	---	---	--	--	14,372	152	1,593
24 STAMPYTOWN	FRANK WOODY	5	4	75	107	55	31	36	29	16	18	9,490	657	1,335
25 SUGAR MOUNTAIN	DON FORD	4	--	28	51	51	---	---	3	--	--	4,827	178	258
26 VALLEN HAVEN	WILLIAM BROWN	--	3	42	63	47	29	20	43	10	4	6,069	64	150
27 WHITES MEMORIAL	WILLIAM WHITFIELD	8	--	103	105	78	47	---	28	12	--	13,810	100	1,427
28 YELLOW MOUNTAIN	LEE WOODY	5	--	111	151	84	50	---	33	7	--	17,086	168	2,828
WC - WATCHCARE	TOTALS	96		2821		2411		300		175		436,463		66,000
MS - MISSION			72		4136		1279		402		75		17,356	

7. BEULAH

		BPT	ADD	RSM	TLM	SS	VBS	CT	MUS	WMU	BRO	TOTREC	COOP	TOTMIS
1 ANTIOCH	JAMES C SHELLEY	--	9	124	173	78	60	---	27	41	14	21,538	1,918	2,625
2 BAYNES	RAYMOND FUTCH	1	--	99	139	104	92	---	38	12	--	22,883	42	1,103
3 BERRYS GROVE	MICHAEL BRANSCOME	4	10	177	277	205	79	64	67	70	1	52,607	7,256	12,078

4	BETHANY	JOHN WESLEY	11	5	175	209	97	56	---	18	16	--	15,189	513	2,492
5	BETHEL HILL		--	5	212	272	126	105	---	69	35	9	42,957	4,800	9,514
6	BEULAH	G H VAUGHAN	--	2	122	162	114	50	49	59	15	--	29,816	804	3,217
7	BLANCH	GEORGE RUMNEY	--	--	51	65	31	---	---	12	10	10	8,958	280	698
8	CALVARY	MILTON V CROWE	--	3	142	234	113	50	39	50	40	--	21,321	1,447	3,565
9	CAVEL	DONALD J MCKINNEY	7	9	407	502	284	166	102	88	86	58	81,559	6,551	10,105
10	CLEMENT	BEN S GAULT JR	--	4	293	364	206	118	36	71	36	28	49,102	5,149	9,310
11	EPHESUS	LEONARD L WATLINGTON	--	5	105	121	16	---	---	---	--	--	5,195	------	148
12	FRONT STREET	BOBBY C BUCHANAN	--	--	121	147	59	42	16	35	--	--	14,598	607	1,584
13	HIGH VIEW		1	1	149	170	126	58	---	50	39	36	31,958	1,036	2,664
14	KERRS CHAPEL	NORMAN GODFREY	6	7	103	133	118	88	---	41	15	--	33,194	466	1,923
15	LAMBERTH MEMORIAL	HERMAN ABSHER	6	4	197	322	141	68	---	34	34	8	40,903	4,376	7,445
16	LEA BETHEL	STEPHEN RICHERSON	3	2	180	217	141	56	---	62	69	23	33,646	594	1,833
17	MILL CREEK	BILL HOLBROOK	6	10	227	249	182	82	25	29	80	39	25,826	2,637	4,982
18	MILTON	WILLIAM C TATUM	--	--	26	46	18	---	---	---	--	--	5,631	235	744
19	MONTWOOD	RODERICK LAWSON	--	--	219	231	227	98	77	30	33	23	38,818	1,304	2,421
20	MOUNT HARMONY	BELVIN COX	1	--	394	479	257	122	43	53	80	28	60,860	7,990	14,232
21	NORTH ROXBORO	LARRY MCCRACKEN	10	7	444	533	286	90	80	52	74	15	65,471	5,311	9,176
22	OLD LEA BETHEL	JOHN W HANCOCK	--	--	95	119	96	65	---	36	20	--	18,269	120	720
23	OLIVE BRANCH	HOWARD VON WOOD	10	4	383	437	206	131	---	88	50	11	39,515	3,733	6,992
24	PROVIDENCE C	TALMADGE WILCOX	18	8	380	400	225	122	---	21	44	12	61,353	6,262	11,301
25	PROVIDENCE P	JERREAL BUCHANAN	7	6	283	390	267	73	45	42	59	58	66,408	5,293	7,615
26	ROCK GROVE	RAY CUMBEE	4	6	219	267	89	35	---	20	10	--	18,652	869	1,888
27	ROXBORO	LEWIS E WALL	18	20	700	850	748	155	125	248	182	25	217,032	24,023	35,671
28	SEMORA	WILLIAM C TATUM	--	--	19	35	13	---	---	---	--	--	------	120	752
29	SHILOH	JOHN L WARNER	3	3	127	128	68	---	---	---	15	--	14,686	------	2,607
30	SOMERSET	ALAN MASON	2	3	300	360	177	128	58	45	40	8	52,446	6,881	10,939
31	THERESA	GERALD L STANLEY	1	--	447	530	286	90	---	---	29	--	32,600	------	3,450
32	WESTWOOD	L EDGAR WHITLOCK	10	2	236	280	154	70	77	64	41	--	38,417	2,644	4,866
33	YANCEYVILLE FIRST	CARROLL SPIVEY	14	7	268	352	185	99	---	32	64	--	53,159	4,441	10,000
	WC - WATCHCARE	TOTALS	143		7424		5443		836		1339		1,314,567		198,660
	MS - MISSION			142		9193		2448		1481		406		107,702	

8. BLADEN

CHURCHES	PASTOR (For Addresses, see Directory in Back of Book)	Total Baptisms	Other Additions, Letter, etc.	Resident Church Membership	Total Church Membership	Sunday School Enrollment	Vacation Bible School Enroll.	Training Union Enrollment	Church Music Enrollment	W.M.U. Enroll.	Brotherhood Enrollment	Total Receipts	Total for Coop. Program	Total Mission Expenditures
		BPT	ADD	RSM	TLM	SS	VBS	CT	MUS	WMU	BRO	TOTREC	COOP	TOTMIS
1 ABBOTTSBURG	GEORGE W LANGLEY	1	1	154	204	149	88	69	36	48	--	34,614	2,752	4,803
2 BEARDS CHAPEL	LALON L BARNES SR	--	--	82	140	114	40	---	---	12	--	11,117	145	930
3 BETHEL	PHILLIP MCLEAN	10	1	197	277	206	100	84	66	50	67	35,773	726	4,934
4 BLADENBORO FIRST	ROGER B GILBERT	3	10	305	432	289	76	109	65	86	66	103,896	12,096	16,868
5 BRIAR BRANCH	BARRY HELMS	2	6	62	85	45	33	---	---	7	--	13,430	------	240
6 BUTTERS	CLYDE COATES	4	2	159	159	149	70	---	34	--	--	18,032	621	1,682
7 CALVARY	B FRANK WILLIAMS	--	--	15	16	15	---	---	---	6	--	1,010	------	150
8 CENTER ROAD	JAMES L MAY	7	13	306	404	293	165	193	108	120	66	87,470	11,059	22,113
9 CLARKTON FIRST	CHARLES M HESTER	9	6	288	386	252	72	73	51	74	15	76,247	7,369	13,302
10 COUNCIL	S W JOLLY	1	--	64	86	65	42	38	17	22	--	19,318	767	4,417
11 CYPRESS CREEK	DAVID RUTLAND	3	--	107	133	87	77	---	38	41	25	23,741	1,399	2,303
12 DUBLIN FIRST	NASH A ODOM	7	1	305	386	327	101	89	70	72	75	66,425	10,419	15,666
13 ELIZABETHTOWN	EARL D FARTHING	10	16	576	720	399	168	36	197	141	38	133,270	9,000	20,176
14 FRIENDSHIP	ERNEST M PACKER	4	2	97	97	116	54	32	51	28	--	34,290	480	3,648
15 GALEED	BRUCE LANIER	7	19	216	346	264	200	166	124	95	82	78,058	3,875	12,233
16 GRACE	ORBORN GIBSON	6	--	82	90	81	22	30	24	--	--	10,135	276	387
17 HICKORY GROVE	JAMES E BROOKS	--	10	200	249	192	76	---	52	25	12	76,838	1,800	4,826
18 LAGOON		--	--	10	11	15	---	---	---	--	--	------	------	------
19 LISBON	CLYDE COATES	--	10	110	160	108	56	---	13	26	--	17,868	651	1,463
20 LOVE GROVE	ORBORN GIBSON	--	--	48	82	95	43	---	---	--	--	8,474	20	20
21 NATMOORE	EARL EVERS	--	--	62	79	66	---	---	---	--	--	4,631	50	50
22 NEW CENTER	BARRY HELMS	2	3	83	104	133	52	30	26	12	--	17,752	------	561
23 NORTHSIDE	VANCE TYSON	3	3	246	279	254	121	---	56	23	--	73,921	1,023	3,234
24 RICHARDSON	MERLE T MARTIN	--	1	48	61	70	30	---	12	12	--	6,508	350	610
25 RIVERSIDE	ALFRED HUNEYCUTT	4	3	129	157	61	35	---	---	25	--	22,867	267	1,237
26 SANDY GROVE	EUGENE B GASKINS	15	--	270	337	277	83	92	61	62	35	53,426	1,500	6,643
27 SHADY GROVE	HAROLD BELL	3	8	234	305	223	78	51	46	60	27	41,768	2,850	3,810
28 SUGGS GROVE	MICHAEL OLIVER	--	--	160	170	131	---	---	---	--	--	------	47	------
29 TAR HEEL	JAMES C RAY	2	4	150	204	167	62	46	53	45	15	24,184	287	4,362

30 WEST BLADENBORO	RICHARD SMITH	4	--	191	242	105	69	---	28	15	30	30,122	250	1,495
31 WHITE LAKE	RUPERT RIVENBARK	1	3	116	175	64	47	---	17	--	--	37,822	718	2,307
32 WHITE OAK	JAMES C RAY	8	1	134	210	145	---	34	14	20	--	31,109	2,030	6,729
33 WHITES CREEK	DONALD R COLEY	1	3	176	221	134	78	53	52	24	--	27,936	901	2,401
34 ZION HILL	GEORGE LANGLEY	2	1	128	173	158	72	61	40	35	14	41,611	1,609	3,688
WC - WATCHCARE	TOTALS	119		5510		5249		1286		1186		1,263,663		167,288
MS - MISSION			127		7180		2210		1351		567		75,337	

9. BLUE RIDGE

		BPT	ADD	RSM	TLM	SS	VBS	CT	MUS	WMU	BRO	TOTREC	COOP	TOTMIS
1 ASHWORTH ROAD	HOYT STILL	2	5	192	198	106	78	---	30	17	--	22,544	910	2,200
2 BETHEL	THOMAS SISK	--	2	193	193	107	55	---	23	12	--	21,481	1,803	3,209
3 BETHLEHEM	JAMES H KING	4	--	162	209	119	64	---	45	28	3	28,848	1,222	4,179
4 CALVARY	SAM PLESS	--	3	50	82	41	---	18	14	13	--	13,944	1,871	2,333
5 CATAWBA FALLS	JOHN CHURCH	--	--	37	37	37	---	---	---	--	--	5,464	------	100
6 CATAWBA HEIGHTS	RAYE HOLLAND	8	16	156	270	132	102	---	33	24	13	32,277	------	3,429
7 CHAPEL HILL	HOWARD PULLUM	8	10	285	347	172	107	38	36	42	24	54,516	1,932	8,208
8 CHERRY SPRINGS	TIMOTHY F LEE	7	13	298	339	202	101	45	56	40	17	59,641	2,200	7,629
9 CLINCHFIELD	JOHN BOWDEN	4	10	473	556	229	72	---	53	50	1	55,701	2,942	7,579
10 CROSS MEMORIAL	DENZIL ADAMS	4	19	340	553	289	126	99	61	73	26	70,007	5,535	10,551
11 DYSARTVILLE	FRANKLIN MCCARSON	1	1	101	159	73	61	17	15	--	--	18,503	100	953
12 EAST MARION	OSCAR HARTIS	1	4	291	435	181	74	---	32	59	8	54,392	5,616	8,897
13 FAITH	VIRGIL BRADBURN	--	1	69	74	74	---	---	---	10	--	7,479	577	1,145
14 GARDEN CREEK	ALLEN MCKINNEY	22	12	368	447	264	144	1	60	98	52	64,210	12,479	18,808
15 GLENWOOD	WILLIAM MICHAEL POOLE	--	1	235	272	234	129	---	76	56	19	51,641	7,077	10,695
16 GRANDVIEW	JERRY PARSONS	2	10	81	103	62	45	---	22	9	--	25,693	1,200	3,092
17 GREENLEE	RICHARD MASON	18	9	256	331	202	120	93	64	45	22	51,517	1,655	7,220
18 HANKINS	DANIEL M GRIFFIN	--	6	201	246	173	102	39	54	45	16	36,525	2,746	6,438
19 HARMONY GROVE	ROBERT BECK	3	3	100	153	99	67	24	20	9	--	22,942	1,157	4,935
20 HEFNER MEMORIAL	HAROLD BURLESON	3	4	50	81	48	31	---	---	--	--	11,501	------	20
21 LAUREL HILL	LAWRENCE WESTALL		17	79	~~104~~	84	---	---	---	--	--	18,493	------	1,257
22 MACEDONIA	RICHARD PORTER	--	--	56	133	45	---	---	---	--	--	6,888	337	620
23 MARION FIRST	J D HOBBS JR	13	13	674	724	447	116	---	320	83	--	260,546	18,023	46,895
24 MOUNT OLIVE	C DALE CROWDER	--	1	69	69	40	30	---	21	--	--	9,905	------	------
25 MOUNT PLEASANT	KENNETH HOWARD REVIS	6	14	140	146	65	55	---	38	10	4	22,045	------	276

9. BLUE RIDGE—Continued

CHURCHES	PASTOR (For Addresses, see Directory in Back of Book)	Total Baptisms	Other Additions, Letter, etc.	Resident Church Membership	Total Church Membership	Sunday School Enrollment	Vacation Bible School Enroll.	Training Union Enrollment	Church Music Enrollment	W.M.U. Enroll.	Brotherhood Enrollment	Total Receipts	Total for Coop. Program	Total Mission Expenditures
26 NERO FIRST	CECIL LOVELACE	4	14	319	458	190	98	38	37	24	8	51,217	6,384	18,060
27 NORTH COVE	STEVE CLARK	8	6	74	121	75	40	---	---	--	--	14,540	1,341	3,028
28 OLD FORT FIRST	TOM E LOLLEY	11	12	460	685	386	250	105	105	67	36	118,000	16,985	29,588
29 PARKERS CHAPEL	CARL PARKER	3	--	52	54	56	41	---	29	32	8	5,009	499	738
30 PEPPERS CREEK	GEORGE GUINN	4	4	115	115	79	55	---	35	--	--	11,397	------	500
31 PINEY GROVE	FRANKLIN JUSTICE	--	1	26	26	20	---	---	---	--	--	3,708	35	146
32 PLEASANT GARDENS	WAYNE SLATON	6	4	429	502	410	112	---	88	59	38	101,738	6,055	10,624
33 STONE MOUNTAIN	CECIL BROWN	4	5	125	125	96	45	---	---	--	--	23,335	300	2,100
34 SUGAR HILL	MILLARD HALL	3	3	173	198	115	81	---	---	19	7	22,474	658	2,481
35 SUNNY GROVE	RAY HALL	3	6	71	97	43	49	---	25	--	--	9,160	643	2,453
36 SUNNYVALE	JOHNNY JOHNSON	3	4	51	72	48	42	---	29	--	--	9,924	1,176	1,741
37 TURKEY COVE	C C PARKER	7	--	264	325	151	112	46	55	--	--	43,913	1,390	11,611
38 VEIN MOUNTAIN	W H WHITE	4	1	255	295	130	51	---	24	--	--	28,912	492	926
39 WEST COURT STREET	BILLY BRYANT	4	12	371	386	196	131	---	48	37	--	95,903	------	10,365
40 WEST MARION	W C KELLER	6	5	163	221	148	45	27	42	35	12	26,739	2,483	3,219
41 WOODLAWN	BILL WILLIAMS	5	1	108	108	69	56	---	30	--	5	17,591	------	3,752
42 ZION HILL	O L KUYKENDALL	11	17	460	525	325	215	71	111	--	15	113,141	------	5,336
WC - WATCHCARE	TOTALS	192		8472		6062		661		996		1,723,404		267,336
MS - MISSION			269		10574		3102		1731		334		107,823	

10. BRIER CREEK

		BPT	ADD	RSM	TLM	SS	VBS	CT	MUS	WMU	BRO	TOTREC	COOP	TOTMIS
1 ANTIOCH		--	--	200	259	149	78	---	61	43	--	32,350	------	237
2 BARKER'S GROVE	BILL SHAVER	3	--	83	85	53	---	---	33	--	--	6,459	------	144
3 BETHEL	GLENN DOBBINS	2	1	108	167	88	52	---	35	16	12	22,169	1,419	3,592
4 BRIER CREEK	ALVIN JOHNSON	3	--	41	92	65	51	---	65	--	--	14,520	152	426
5 CRANBERRY	VAUGHN BROWN	5	3	205	245	150	57	---	54	--	--	23,951	152	3,118
6 DENNYVILLE	KENNETH JORDAN	--	--	168	232	90	68	---	47	--	--	16,065	210	902
7 FAIRVIEW	JACK PHILLIPS	--	1	98	98	98	---	---	---	--	--	------	------	50

8	FISHING CREEK ARBOR	A J BRACKEN	7	3	223	299	189	99	---	46	--	--	19,637	------	1,375
9	FRIENDSHIP	CARL E PARKS	4	10	99	99	97	98	72	63	--	--	23,380	------	348
10	GRASSY KNOB	DWIGHT DOWELL	3	5	225	328	148	76	---	43	--	--	38,244	------	8,672
11	HOLLY SPRINGS	RAY WATTS	4	1	94	144	61	44	---	28	--	--	20,413	46	1,177
12	LIBERTY	E R WILES	3	6	53	82	47	---	---	20	--	--	20,706	------	250
13	MOUNT PISGAH	PAUL MOORE	--	1	187	241	148	87	---	---	37	8	14,732	269	651
14	MOUNT SINAI	JAMES WEAVER	5	8	80	121	121	75	---	29	26	16	17,293	1,396	3,376
15	NEW HOPE	ROY C HUFFMAN	3	--	132	198	95	---	---	27	--	--	11,092	------	2,687
16	NEW PROSPECT	ALLIE E WALKER	2	4	202	306	205	69	---	48	24	--	------	------	5,775
17	OAK GROVE	LARRY E LEFLER	4	10	119	166	135	65	---	---	44	18	28,158	778	2,036
18	PLEASANT VIEW	C M JAMES	3	5	125	197	101	---	---	---	--	--	13,100	------	612
19	ROCKY HILL	JOHNNY HENDERSON	9	6	288	363	248	130	208	76	88	46	49,233	2,825	9,252
20	SHADY GROVE	PAUL MOORE	1	1	185	270	137	84	---	61	--	--	19,228	120	4,867
21	SHILOH	HACK A FRYE SR	2	9	139	215	97	83	38	33	42	13	28,052	1,537	4,215
22	UNION	FRED TROUTMAN	3	3	225	301	205	121	---	---	54	--	42,496	1,416	7,009
	WC - WATCHCARE	TOTALS	66		3279		2727		318		374		461,278		60,771
	MS - MISSION			77		4508		1337		769		113		10,320	

11. BRUNSWICK

			BPT	ADD	RSM	TLM	SS	VRS	CT	MUS	WMU	BRO	TOTREC	COOP	TOTMIS
1	ANTIOCH	ROY D CABLE	3	3	160	335	136	61	100	24	42	12	44,333	700	3,692
2	BETHEL	A G FERRIS	4	16	141	187	147	125	---	19	45	15	31,125	1,857	5,168
3	BEULAH	JENNIS MCLAMB	5	2	76	122	71	30	---	25	10	--	9,539	580	1,330
4	BOILING SPG LAKES 1ST	AVERY LUMSDEN	3	7	103	132	113	95	---	39	14	--	26,268	1,477	3,322
5	BOLIVIA	WILLIAM F DIETZ	1	4	57	114	47	31	---	12	9	--	16,772	75	1,675
6	BOONES NECK	GRAYLON JORDON	1	2	46	51	32	42	---	---	--	--	5,492	60	290
7	CALABASH	PERRY D PRINCE	1	3	46	49	39	25	---	13	--	--	5,800	------	------
8	CALVARY	WILLIAM B GREER	3	6	140	154	136	18	---	30	30	1	29,861	607	2,855
9	COMMUNITY CHAPEL	ALBERT R DAUPHINAIS	--	9	30	50	53	---	---	---	--	--	------	------	390
10	ELAH	JOSEPH C STANLEY	4	2	254	360	214	129	25	27	56	14	47,000	2,257	4,062
11	FAITH WC	HILTON WILLETTS	6	10	54	55	46	---	40	22	7	--	18,240	1,467	2,737
12	FARMERS CHAPEL	MARTIN L BENTON	3	1	79	92	40	32	---	24	9	5	10,126	135	392
13	FRIENDSHIP	LARRY WILLIAMSON	6	2	142	209	86	57	---	32	25	--	11,616	300	605
14	GOSHEN	LINDSAY F MILLER III	--	4	108	124	119	86	54	29	39	22	30,700	389	3,090

11. BRUNSWICK—Continued

CHURCHES	PASTOR (For Addresses, see Directory in Back of Book)	Total Baptisms	Other Additions, Letter, etc.	Resident Church Membership	Total Church Membership	Sunday School Enrollment	Vacation Bible School Enroll.	Training Union Enrollment	Church Music Enrollment	W.M.U. Enroll.	Brotherhood Enrollment	Total Receipts	Total for Coop. Program	Total Mission Expenditures
15 GOSPEL CENTER	FLOYD WESCOTT	7	2	97	110	97	62	---	31	7	--	20,726	1,067	1,896
16 JENNIES BRANCH	JESSE BENTLEY	3	8	238	273	220	83	26	27	43	49	48,870	1,375	3,154
17 LEBANON	L D SMITH	6	--	91	154	84	91	46	13	32	10	12,496	826	2,110
18 LELAND	BILLY BUCHANAN	2	4	368	437	188	190	47	33	73	39	72,829	3,150	7,033
19 LONGWOOD	GARLAND LONG	--	1	61	81	58	---	---	10	--	--	17,512	75	200
20 MILL CREEK		2	6	140	144	146	92	58	18	49	3	35,761	318	3,242
21 MOUNT OLIVE	WESTON L VARNAM	--	1	53	76	55	12	---	27	--	--	17,365	------	310
22 MOUNT PISGAH	JAMES D CRAIG	4	6	206	258	192	66	10	28	28	20	32,506	780	4,294
23 NEW LIFE	ANSON SMITH	--	3	79	101	67	32	---	22	14	--	9,927	422	870
24 OAK GROVE	LAURY EVANS	2	--	141	187	93	70	33	36	13	12	17,101	113	588
25 OAK ISLAND	ERNEST POSTON JR	2	53	272	341	179	42	48	19	36	1	39,889	1,326	3,320
26 OCEAN VIEW	J D HEWETT	3	4	146	171	88	53	---	46	14	17	21,650	453	852
27 OLD SHALLOTTE	A W ICARD	4	--	185	195	144	65	---	63	12	--	34,027	510	1,647
28 PEACE MEMORIAL	KENNETH D BENTON	12	1	118	147	89	55	---	33	--	--	16,944	123	400
29 PROSPECT	J FLOYD PARKER	--	--	26	45	36	---	---	---	--	--	2,769	264	395
30 SABBATH HOME	LEO CANNON	9	20	286	332	200	65	29	37	47	44	41,556	1,971	6,056
31 SHALLOTTE FIRST	LANDIS LANCASTER	3	8	239	250	159	70	56	45	52	13	27,120	1,277	1,421
32 SHELL POINT	TOMMY INMAN	6	3	100	100	105	50	---	24	33	20	21,582	2,158	3,966
33 SOLDIER BAY		2	2	169	203	58	85	26	17	27	--	13,836	1,679	1,844
34 SOUTHPORT	JOHN W ELDER JR	13	19	340	469	290	149	---	69	98	12	110,265	7,709	13,500
35 SUNSET HARBOR	LINDSEY M CLEMMONS	1	4	45	49	53	48	26	21	28	--	12,333	117	777
36 SUPPLY	HENRY L REGISTER	6	1	233	258	201	74	60	18	52	36	50,406	5,586	11,887
37 TEMPLE	CHARLES GLISSON	5	7	58	64	39	35	---	---	--	--	8,767	------	100
38 TOWN CREEK	HENRY B JENKINS	9	6	189	243	162	107	---	18	68	45	40,076	1,826	5,577
39 WOODBURN FIRST	CHARLES F TRULL	6	1	64	167	66	55	---	18	4	6	29,042	1,167	3,058
WC - WATCHCARE	TOTALS	147		5380		4348		684		1016		1,042,227		108,105
MS - MISSION			231		6889		2382		969		396		44,196	

12. BRUSHY MOUNTAIN

			BPT	ADO	RSM	TLM	SS	VBS	CT	MUS	WMU	BRO	TOTREC	COOP	TOTMIS
1	BEAVER CREEK	KENDALL HATTON	3	4	157	197	97	41	18	41	36	8	18,339	1,502	2,786
2	BETHANY	JERRY GWALTNEY	4	8	139	169	103	69	---	38	--	--	21,639	955	4,630
3	BOILING SPRINGS	R A CALL	1	1	118	175	120	45	---	18	12	--	17,524	662	2,109
4	CALVARY	WILLIAM F CHEEK	11	1	150	220	220	70	---	73	--	--	35,169	------	2,325
5	CRICKET	DEAN RECTOR	8	8	295	307	144	104	---	51	--	--	34,155	------	------
6	CUB CREEK	JOHN S LEEK	7	4	287	355	210	161	---	43	44	16	56,649	1,355	6,069
7	DAVIS MEMORIAL	DAVID KEY	9	4	53	160	60	50	---	27	--	--	9,826	------	1,172
8	EDGEWOOD	REX SHUMATE	1	4	228	303	141	61	---	32	--	--	36,416	2,514	4,065
9	ELK	WALTER DULA	2	2	115	126	86	32	---	46	19	1	10,161	404	643
10	FISHING CREEK	BOBBY R GOODMAN	1	4	270	400	206	74	64	45	27	--	25,285	2,575	4,203
11	FRIENDLY GROVE	DALY MILSTEAD	--	--	79	98	69	30	---	26	--	--	10,954	------	1,475
12	GORDON	BRUCE BARTON	--	--	191	191	112	96	---	---	--	--	------	------	------
13	GOSHEN	LARRY BROOME	19	3	223	275	146	57	---	65	9	--	38,584	1,857	2,426
14	HARMONY	MONROE HUFFMAN	2	2	308	308	125	49	---	42	--	--	23,072	------	4,103
15	HINSHAW STREET	ROBERT D WILSON	5	18	511	574	294	87	31	64	58	11	166,742	7,485	15,548
16	LEWIS FORK	SHERRILL WELLBORN	48	20	619	684	381	337	---	68	--	--	70,129	------	2,064
17	LIBERTY GROVE	PAUL SHOUPE	4	13	402	437	192	105	---	51	32	25	40,002	2,200	4,098
18	LITTLE ROCK	LARRY W BRADLEY	--	--	196	279	156	73	53	49	16	--	36,424	3,463	7,038
19	MILLERS CREEK	I V COUCH	8	6	327	400	255	108	---	65	66	19	70,399	8,050	12,717
20	MORAVIAN FALLS	E W MCMURRAY	4	--	183	243	146	74	---	21	22	--	37,420	5,462	9,734
21	MORAVIAN FALLS MS	WADE PHILLIPS	--	--	---	---	---	---	---	---	--	--	------	192	------
22	MOUNT CARMEL	PAUL R LAWS	21	7	292	313	94	145	---	56	41	29	21,707	546	1,100
23	MOUNT PLEASANT	J C SHAW JR	5	2	323	376	172	83	---	55	50	35	46,206	1,653	7,236
24	MOUNT ZION	CLIFFORD JOHNSON	--	1	145	187	61	61	---	---	--	--	10,856	452	900
25	NEW HOPE	HUNTER CHURCH	1	7	306	331	180	49	37	30	15	7	23,722	1,092	5,730
26	NORTH WILKESBORO FIRST	WILLIAM B ROGERS	9	15	861	1129	535	120	79	110	98	72	210,622	20,643	52,045
27	NORTH WILKESBORO SECOND	JOHN A FOSTER	9	3	186	245	125	77	63	43	--	--	13,376	485	1,260
28	NORTHSIDE MS		--	--	---	---	---	---	---	---	--	--	------	------	------
29	OAK GROVE	GLENN CAUDILL	3	--	199	214	116	65	---	69	--	--	20,530	34	279
30	OAKWOODS	LAWRENCE GOODMAN	11	32	304	379	264	190	37	66	54	36	56,542	5,542	9,367
31	PILGRIM	REX ELDRETH	1	6	188	233	125	56	---	---	--	--	21,571	1,634	2,436
32	PLEASANT GROVE	PHIL CHAPMAN	6	5	348	428	209	109	---	93	--	--	41,024	------	4,362
33	PLEASANT HOME	GWYN R BLACKBURN	10	--	307	376	233	84	---	55	34	--	43,444	3,683	5,233

12. BRUSHY MOUNTAIN—Continued

CHURCHES	PASTOR (For Addresses, see Directory in Back of Book)	Total Baptisms	Other Additions: Letter, etc.	Resident Church Membership	Total Church Membership	Sunday School Enrollment	Vacation Bible School Enroll.	Training Union Enrollment	Church Music Enrollment	W.M.U. Enroll.	Brotherhood Enrollment	Total Receipts	Total for Coop. Program	Total Mission Expenditures
34 PURLEAR	EARL SHEETS JR	2	--	177	247	141	76	---	40	--	--	17,385	361	632
35 ROARING RIVER	WILLIAM PARDUE	5	1	85	129	110	88	---	35	56	--	33,576	55	1,299
36 ROCKY CREEK	WOODROW KEY	3	--	45	45	16	---	---	---	--	--	279	------	25
37 SHADY GROVE	HUBERT BULLIS	--	6	61	99	64	54	---	35	--	--	6,852	477	1,113
38 SHARON WALKER	J C GREENE	--	--	80	143	60	47	---	---	--	--	12,358	------	1,948
39 STONY HILL	DAVID TESTERMAN	4	--	100	140	95	38	---	25	--	--	14,846	78	743
40 WALNUT GROVE	HORACE MOREE	2	1	254	374	103	44	---	22	--	--	32,728	2,860	3,875
41 WELCOME HOME	WILLIAM CECIL WILKES	--	7	247	362	130	59	54	64	29	60	33,887	3,536	5,786
42 WILKESBORO	ALFRED F ANDREWS JR	8	37	604	751	522	192	129	135	82	66	163,670	21,314	31,129
43 ZION HILL	L J CULLER	--	2	223	298	96	51	---	---	--	--	35,612	1,962	3,703
WC - WATCHCARE	TOTALS	237		10186		6714		565		800		1,619,682		227,406
MS - MISSION			234		12700		3411		1798		385		105,083	

13. BUNCOMBE

		BPT	ADD	RSM	TLM	SS	VBS	CT	MUS	WMU	BRO	TOTREC	COOP	TOTMIS
1 ANTIOCH	W T LYNCH	2	1	80	137	66	30	26	26	29	5	14,282	1,134	3,897
2 ARDEN FIRST	P OLLIS REVELS	10	30	631	631	513	128	50	96	99	68	138,883	14,608	24,831
3 ASHEVILLE FIRST	CECIL E SHERMAN	20	88	1912	2696	1628	480	236	243	308	15	901,876	68,628	196,885
4 BALD MOUNTAIN	ROBERT SENSING	--	--	22	30	40	---	---	30	--	--	10,120	890	1,814
5 BARNARDSVILLE	ROBERT PARSONS	6	7	127	213	113	81	---	46	--	--	39,617	200	2,940
6 BEAVERDAM	RAYMOND THOMPSON	4	4	366	485	247	65	87	43	68	49	61,333	7,870	14,461
7 BEE TREE	W C HENSLEY JR	--	4	92	123	52	---	---	29	--	--	10,122	------	1,298
8 BENT CREEK	R GERALD MELTON	6	15	717	862	461	190	67	91	56	26	194,411	1,575	37,419
9 BEREA	TIMOTHY K YARBROUGH	7	18	213	240	99	45	55	46	12	--	20,658	1,935	4,387
10 BETHEL	JAY T PRATER	6	--	109	109	15	---	---	---	--	--	9,993	------	------
11 BEVERLY HILLS	H STEPHEN SHOEMAKER	11	40	618	837	598	150	43	109	68	6	142,991	20,808	39,597
12 BILTMORE	HAROLD A SAVELL	14	28	811	1048	961	290	55	131	61	36	164,142	14,680	18,904
13 BLACK MOUNTAIN FIRST	EDGAR E FERRELL JR	8	33	639	817	553	149	130	114	106	16	180,443	29,434	44,558
14 BROWNS CHAPEL	HAROLD RAY	--	--	306	352	156	---	---	---	--	--	------	------	------

15	BUCKEYE	NICK QUINN	--	9	302	337	258	100	69	26	63	32	47,534	5,401	11,578
16	BUENA VISTA	R MACE HONEYCUTT	4	1	200	310	133	---	---	25	15	8	23,000	------	492
17	CALVARY	JOHN H KNIGHT	14	24	1099	1446	1018	207	149	213	154	78	247,985	36,421	52,227
18	CHESTNUT GROVE	DALE ROBINSON	9	6	173	173	72	52	---	41	--	--	10,409	------	30
19	CHESTNUT HILL	LUTHER SPIVEY	--	--	66	122	74	58	---	51	--	--	21,646	------	2,920
20	CHRISTIAN CREEK	HOWARD CABE	1	2	205	265	101	56	---	38	--	--	27,390	480	2,327
21	CORINTH	CHARLES SURRETT	6	--	159	259	118	119	---	---	31	--	15,502	224	2,421
22	CUMBERLAND AVENUE	JACK GUFFEY	5	5	143	159	82	34	22	18	18	9	25,275	608	2,293
23	DEAVER VIEW	ROY D CABLE	7	1	344	438	205	---	42	38	20	18	49,474	300	2,116
24	EDGEWOOD	RALPH EASTERLY	23	20	285	412	209	83	37	36	30	20	49,266	3,815	6,346
25	ELK MOUNTAIN	BILL NELSON	--	2	216	321	100	205	---	25	10	--	20,673	702	2,641
26	EMMA	CLYDE RHINEHART	2	9	345	418	129	70	45	114	20	--	51,796	3,103	7,396
27	EMMAS GROVE	BILL JENKINS	--	7	271	301	156	76	43	50	29	32	38,200	875	3,648
28	ENKA	R DALE FISHER	1	16	293	379	214	76	---	30	57	60	60,107	8,288	15,882
29	ERWIN HILLS	JAMES KINGSLEY	2	8	107	132	87	50	---	60	34	20	27,665	240	2,233
30	FAIRVIEW	THOMAS WESLEY SMITH	8	9	289	397	338	102	93	70	18	17	50,620	8,259	13,649
31	FLAT CREEK	ROBERT CLAYTON	6	17	164	290	102	86	---	22	38	21	34,133	1,598	3,604
32	FRIENDSHIP	JOHN D CATHEY	15	16	311	321	122	---	---	57	29	--	55,616	------	1,700
33	GASHES CREEK	LESTER CRAYTON	4	2	425	459	218	68	50	42	30	13	56,140	------	5,679
34	GLADY	CHARLES SPRINKLE	4	1	204	235	110	47	67	51	--	--	20,689	------	2,378
35	GRACE	C R PIERCE JR	12	6	508	740	464	160	113	126	110	68	163,642	15,926	34,105
36	GRASSY BRANCH	KENNITH RIDINGS	11	13	460	795	267	115	---	50	19	--	92,040	1,950	14,113
37	GROVE STONE	JOHN C CORBITT	6	8	258	258	151	---	16	48	22	--	23,661	2,382	3,015
38	HOMINY	C FRED WERHAN	5	21	515	682	425	159	104	109	123	54	146,732	7,886	14,271
39	INANDA	JAY BLANKENSHIP	14	23	143	248	135	99	---	57	--	--	26,738	------	1,394
40	IVY CREEK	PERRY CRANE	--	--	85	85	85	---	---	---	--	--	------	------	------
41	JUPITER	TYLER LEROY	3	4	142	181	110	---	---	47	59	52	33,230	182	2,817
42	KERLEE	CHARLES DUYCK	2	1	205	262	141	73	46	57	31	--	32,471	1,067	1,899
43	LAKEWOOD	RAY A HIPPS	--	--	48	58	30	---	---	---	--	--	9,680	189	972
44	LAUREL SPRINGS	REX COLLINS	2	--	32	32	---	---	---	22	--	--	12,080	------	800
45	LIBERTY	STANLEY TAYLOR	8	10	229	282	161	62	67	50	43	12	62,159	8,220	13,137
46	LONG SHOALS	AUSTOL YOUMANS	11	15	320	410	232	114	---	48	79	26	52,492	5,015	8,608
47	LONGS CHAPEL	JAMES HUTCHINSON	9	5	115	315	76	75	---	50	18	--	11,949	------	1,601
48	MACEDONIA	JAMES T CRAYTON	6	6	275	325	228	75	79	61	22	12	54,800	6,539	8,357
49	MAPLE RIDGE	JAMES KEASLING	8	21	369	369	91	80	---	40	--	--	33,355	------	400
50	MERRIMON AVENUE	BILLY H CLINE	71	109	1558	1808	1189	328	142	179	108	23	402,757	26,942	44,197

13. BUNCOMBE—Continued

CHURCHES	PASTOR (For Addresses, see Directory in Back of Book)	Total Baptisms	Other Additions, Letter, etc.	Resident Church Membership	Total Church Membership	Sunday School Enrollment	Vacation Bible School Enroll.	Training Union Enrollment	Church Music Enrollment	W.M.U. Enroll.	Brotherhood Enrollment	Total Receipts	Total for Coop. Program	Total Mission Expenditures
51 MORGAN HILL	LARRY SPRINKLE	--	20	106	205	106	42	---	22	--	--	16,308	1,335	2,006
52 MORNINGSIDE	JAMES D TUCKER	5	18	388	485	193	46	55	45	43	23	59,274	4,366	9,180
53 MOUNT CARMEL	RONNIE C OWEN	13	12	478	547	341	240	72	108	66	25	82,646	3,500	13,772
54 MOUNT OLIVE	A W JONES	13	15	173	173	58	---	---	---	--	--	------	------	------
55 MOUNT PISGAH		--	--	149	149	80	---	---	---	--	--	------	------	------
56 MOUNTAIN VIEW	RAY RIDDLE	3	4	191	280	140	78	---	71	42	30	34,694	2,324	2,808
57 NEW LIBERTY	HOWARD ROGERS	11	6	213	213	85	---	---	66	--	--	19,708	------	------
58 NEW MORGAN HILL	JOHN G WILKINS	18	28	301	491	223	181	98	55	36	--	38,956	2,133	8,094
59 NEW SALEM	DEWEY HYATT	--	--	70	75	32	---	---	---	--	--	------	------	------
60 NEWBRIDGE	E S MORGAN	6	20	347	512	215	62	71	92	51	34	74,655	11,881	17,812
61 NEWFOUND	CHARLES Q PHILLIPS	23	17	517	517	476	312	95	87	50	52	154,887	9,026	20,169
62 NORTH BLACK MOUNTAIN	THOMAS GENE HALL	4	--	88	199	59	28	---	21	--	--	7,583	------	1,262
63 OAKLEY	F G BARNHILL	8	5	613	663	300	59	37	37	36	10	60,910	1,500	5,468
64 OTEEN	J C RIDDLE	10	18	262	469	203	134	39	22	40	33	52,620	4,124	7,881
65 PAINT FORK	JOHN WHITE	--	5	57	57	44	---	---	---	--	--	5,810	------	------
66 PINE BURR PARK	JIM L MOORE	--	3	109	109	30	29	---	15	9	--	7,273	285	2,942
67 PINE FOREST	FRED JARVIS	3	--	39	39	43	---	---	15	--	--	12,598	29	969
68 PLEASANT HILL	ELBERT W JENKINS	5	19	370	370	180	92	---	59	--	--	43,912	------	5,572
69 POLE CREEK	JOHNNY T TILLER	78	117	647	855	529	252	122	112	131	52	144,630	10,169	30,713
70 REED MEMORIAL	KEN TOWNSEND	--	12	541	641	386	91	67	77	66	--	120,133	12,027	18,173
71 REVELL MEMORIAL MS	RONYAL REEP	--	--	---	---	---	---	---	---	--	--	------	------	------
72 REYNOLDS	LAWRENCE FOX	9	1	174	174	92	64	---	70	18	--	21,638	75	375
73 RIDGECREST	NEILS LARSEN	6	25	171	256	173	38	---	33	45	--	63,226	12,725	27,517
74 RIDGEWAY		7	8	631	714	441	---	123	64	46	20	92,376	770	6,382
75 RIVERSIDE		5	10	266	382	161	96	92	44	24	20	46,551	6,882	11,186
76 SAND HILL	JAMES STROUPE	--	11	181	211	105	59	54	50	23	8	20,619	1,200	3,163
77 SKYLAND	D K BREVARD	19	13	400	440	251	117	60	43	68	18	49,230	3,435	9,089
78 SPRING MOUNTAIN	JAMES LAMB	--	3	63	63	30	---	---	40	--	--	6,608	------	1,080
79 STARNES COVE	JESSE HEAD	19	7	330	441	358	136	68	42	45	44	77,854	4,396	8,829
80 STATE STREET	EARNEST STRICKLAND	--	1	314	314	54	---	---	20	--	--	5,250	------	52

81	SULPHUR SPRINGS PARK	ROBERT E HARRIS	1	--	98	98	30	---	---	20	--	--	11,387	------	4,848
82	SUNRISE	ALFRED SELLERS	9	4	339	379	242	106	41	78	21	30	63,869	1,550	4,147
83	SWANNANOA FIRST	J GROCE ROBINSON	18	30	707	1070	544	166	71	122	66	68	133,495	21,549	34,399
84	TRINITY	STEPHEN HARRIS	13	18	163	174	137	81	71	54	--	13	31,290	1,688	1,851
85	TURKEY CREEK	HAROLD CABLE	5	3	90	175	84	85	---	---	--	--	9,476	------	1,400
86	VANCE AVENUE	CHARLES SHELTON	--	6	196	196	88	79	---	54	14	--	18,255	------	2,364
87	VICTORY	JOHN T EDWARDS	7	12	474	636	329	103	89	83	67	28	73,707	5,265	8,849
88	WEAVERVILLE	LEE ROY DENTON	20	30	669	793	549	185	70	58	176	98	189,086	21,348	30,780
89	WEST ASHEVILLE	JAMES H JOHNSON	21	71	1162	1541	1033	228	---	217	165	42	305,954	54,795	76,988
90	WESTWOOD	FRED C FORE	15	25	629	765	500	222	77	96	165	29	135,291	12,593	20,878
91	WHITE ROCK	LESLIE N SCHOFIELD	5	8	311	451	155	113	75	37	43	24	25,260	708	2,039
92	WILKEY	JOHN C WRIGHT	--	2	24	62	26	---	---	25	--	--	695	------	55
93	ZION HILL	JACKIE W COLLINS	4	1	309	405	192	107	60	36	47	37	42,256	1,100	5,305
	WC - WATCHCARE	TOTALS	756		30866		22430		3540		3640		6,339,747		1,090,634
	MS - MISSION			1273		39393		8068		5145		1534		521,152	

14. BURNT SWAMP

			BPT	ADD	RSM	TLM	SS	VBS	CT	MUS	WMU	BRO	TOTREC	COOP	TOTMIS
1	ANTIOCH	STEVE B BREWER	6	--	121	123	180	135	56	18	--	--	28,189	488	678
2	BEAR SWAMP	T M SWETT	6	1	210	251	296	120	31	87	24	--	33,746	1,632	4,831
3	BENSON CHAPEL	GLASSIE LOCKLEAR	6	--	102	103	214	138	---	---	--	--	14,458	300	870
4	BEREA	LAWRENCE HARDY	20	7	230	330	318	120	101	64	66	70	78,739	4,879	8,754
5	BETHEL HILL	GLASSIE LOCKLEAR	1	1	90	99	118	94	---	---	--	--	14,216	200	958
6	BEULAH	MANFORD LOCKLEAR	--	3	40	46	104	46	---	---	10	--	16,000	1,100	3,500
7	BURNT SWAMP	TILFORD LOCKLEAR	3	--	85	85	150	65	---	13	50	--	23,000	30	730
8	CAPE FEAR	GRADY CUMMINGS	4	--	157	157	282	100	---	39	63	19	26,959	250	710
9	CEDAR GROVE	SANFORD LOCKLEAR	--	--	30	38	56	---	---	---	--	--	7,000	------	240
10	CHEROKEE	BOBBY BURNS	2	--	20	20	41	---	---	16	--	--	13,412	38	250
11	DEEP BRANCH	CHESLEY MCNEILL	6	1	193	194	257	112	48	66	20	--	36,213	500	1,800
12	DOGWOOD	CHESLEY HAMMOND	--	--	46	52	89	51	---	30	20	22	4,945	25	2,423
13	DUNDARRACH	J CARL HUNT	--	--	12	12	76	50	---	24	--	--	------	205	------
14	ELIZABETH HEIGHTS	N R MORGAN	1	--	53	58	111	90	---	2	18	--	7,452	124	487
15	ELROD	TOMMY W HAGANS	--	4	55	60	140	90	40	---	--	--	35,178	------	910

14. BURNT SWAMP—Continued

CHURCHES	PASTOR (For Addresses, see Directory in Back of Book)	Total Baptisms	Other Additions, Letter, etc.	Resident Church Membership	Total Church Membership	Sunday School Enrollment	Vacation Bible School Enroll.	Training Union Enrollment	Church Music Enrollment	W.M.U. Enroll.	Brotherhood Enrollment	Total Receipts	Total for Coop. Program	Total Mission Expenditures
16 GALILEE	ISAIAH LOCKLEAR	4	—	78	78	117	97	---	---	--	—	------	122	348
17 GOSPEL TABERNACLE	PRATHER SAMPSON	14	—	70	70	230	100	---	---	--	--	20,648	300	1,473
18 GRAY POND	LINDBERGH CHAVIS	3	6	68	68	103	70	---	14	—	—	11,085	54	254
19 HARPERS FERRY	STEVE JONES	15	—	388	388	384	110	122	17	81	56	54,297	3,792	8,584
20 ISLAND GROVE	C M CUMMINGS	14	10	182	186	326	125	67	49	47	17	56,503	900	2,706
21 LEACH CREEK	JOHN T HENDERSON	2	--	28	30	72	---	---	---	—	—	3,365	------	100
22 LOWERYS CHAPEL	JOSEPH LOWERY	3	--	55	60	60	---	---	---	—	—	3,316	------	245
23 MOUNT AIRY	MICHAEL CUMMINGS	48	15	455	455	447	202	101	80	66	58	67,710	720	7,787
24 MOUNT BETHEL	C H RICHARDSON	10	21	475	501	239	475	---	56	59	—	------	479	1,773
25 MOUNT ELIM	DAVID HUNT	26	5	168	169	197	---	---	---	—	—	39,113	200	2,127
26 MOUNT MORIAH		--	--	145	145	145	94	---	---	--	—	15,987	105	775
27 MOUNT OLIVE	RAY BROOKS	6	2	69	69	143	73	---	28	—	—	17,844	159	983
28 NEW BETHEL	CHARLES P LOCKLEAR	10	4	195	218	217	83	---	75	16	30	30,461	920	3,898
29 NEW HOPE	C E LOCKLEAR	26	—	306	317	303	136	---	22	—	—	------	66	990
30 NEW POINT	SANFORD LOCKLEAR	4	1	153	155	156	120	50	21	22	--	12,574	983	2,032
31 OAKGROVE	DONALD BULLARD	6	2	100	101	158	50	---	30	37	17	18,305	101	1,343
32 PEE DEE CHAPEL	ELBERT CHAVIS	6	5	69	72	87	66	83	4	—	—	------	60	60
33 PEMBROKE FIRST	CHESLEY HAMMOND	2	1	86	91	86	52	20	7	6	—	9,235	100	790
34 PINEY GROVE	KELLY SANDERSON	4	—	127	196	189	75	---	16	28	--	------	200	315
35 PLEASANT VIEW	KING MAYNOR	11	1	280	284	280	171	43	---	43	42	41,473	647	1,267
36 REEDY BRANCH	C W MAYNOR	13	--	203	315	306	105	44	---	—	—	36,664	2,055	6,702
37 ROCK OF AGES	CLEVELAND S HUNT	--	10	---	---	17	40	---	---	—	—	6,000	------	------
38 SANDHILLS COMMUNITY	CHALMERS KERNS	17	--	29	29	---	---	---	---	--	--	------	------	------
39 SHADY GROVE		8	4	15	49	40	46	15	---	—	--	7,000	------	252
40 SMYRNA	DOUGLAS MITCHELL	36	15	152	157	337	173	---	14	43	10	35,332	172	1,229
41 SOUTH HOKE	VESTER OXENDINE	12	4	65	65	110	50	27	---	17	39	18,151	225	2,366
42 SOUTH WALNUT	GRADY CARTER	31	--	48	48	31	29	---	---	—	--	------	95	50
43 ST JAMES	WINFORD LOCKLEAR	2	2	130	135	209	150	---	16	58	--	18,500	------	1,300
44 TABERNACLE	NASH LOCKLEAR	12	--	125	125	198	132	---	---	9	11	------	------	75
45 TEN MILE CENTER	JAMES STRICKLAND	17	3	83	94	135	83	---	11	8	--	11,911	625	2,180

46	THOMPSON		BRUCE SWETT	2	3	88	90	62	---	---	---	--	--	887	------	56
47	TURNPIKE	MS	REO JONES	--	--	---	---	---	---	---	---	--	--	------	------	------
48	UNION		WADE LOCKLEAR	--	--	137	176	145	100	56	---	23	16	22,662	918	1,597
49	UNION LIGHT		GRADY HUNT	1	--	105	105	78	76	---	---	--	--	6,349	101	315
50	WEST END		WELTON LOWRY	--	4	64	65	121	90	---	30	--	--	16,812	550	1,865
51	ZION HILL		STEVE B BREWER	9	--	103	111	276	159	---	38	--	--	28,390	683	4,619
	WC - WATCHCARE		TOTALS	429		6288		8436		904		834		950,081		87,597
	MS - MISSION				135		6845		4543		887		407		25,103	

15. CABARRUS

			BPT	ADD	RSM	TLM	SS	VBS	CT	MUS	WMU	BRO	TOTREC	COOP	TOTMIS
1	BETHLEHEM	CLAUDE CONNELL	5	2	208	298	178	94	48	28	52	11	47,496	2,400	5,233
2	BLACKWELDER PARK	FRANK B HOPKINS	15	11	246	271	242	83	58	81	56	32	72,115	8,177	14,401
3	BRIGHT LIGHT	JOHNNIE J MORTON	3	5	115	117	134	---	---	---	34	21	65,661	------	5,900
4	BROADUS MEMORIAL	CALVIN FAGGART	--	3	147	178	93	63	---	30	18	14	33,157	3,981	6,053
5	BROOKDALE	LINDY LONG	10	7	328	343	135	48	---	40	16	--	58,186	921	2,149
6	CALVARY		9	5	643	643	428	202	---	104	103	40	159,098	4,750	13,997
7	CENTERVIEW	CLYDE R HAWKINS	24	17	785	1050	644	164	---	88	66	41	152,176	25,559	46,880
8	CENTRAL	JOHN G HAAS	17	20	703	703	464	159	---	---	--	--	150,223	19,295	36,272
9	CHARITY	ROBERT COMPTON	7	5	37	74	53	33	---	11	--	--	9,588	892	1,254
10	COLDWATER	JESSE T YARBROUGH	6	9	200	305	128	108	32	19	46	16	37,552	1,341	2,260
11	COLLEGE PARK	CLIFFORD W HONEYCUTT	6	4	286	289	70	---	---	7	--	--	51,441	2,761	4,727
12	COMMUNITY	RICHARD COLLINS	2	1	159	159	83	108	30	23	13	9	20,446	------	1,698
13	CONCORD FIRST	ROBERT W BAILEY	27	43	810	1039	705	217	175	217	158	90	252,861	52,120	69,314
14	CONCORD LAKE	JAMES HATLEY	7	10	142	147	86	51	---	---	26	28	9,405	149	726
15	COVENANT	W M HINSON	2	--	36	36	25	---	---	---	--	--	8,787	769	1,848
16	EASTSIDE	DONALD CHANT	--	1	75	113	65	39	---	30	12	--	18,405	115	1,016
17	EASTWOOD	MILLARD HILL	--	--	83	88	43	---	---	---	--	--	------	------	------
18	ENOCHVILLE FIRST	HAYDEN CARTNER	13	38	361	376	158	107	---	23	27	32	53,098	4,118	6,933
19	EVA DRIVE	DAVID EDWARDS	3	8	116	116	128	---	---	---	--	15	21,364	1,405	1,745
20	FAITH	BENNY CREED	--	--	79	79	75	---	---	---	--	--	------	------	------
21	FISHER STREET	GEORGE HINSON	8	2	71	78	47	33	---	19	12	--	8,859	558	674
22	FRANKLIN HEIGHTS	BOBBY SEAGROVES	11	13	414	484	427	135	9	130	105	61	101,385	11,318	19,130
23	GLORIETA	JOE SMITH	10	12	136	168	118	87	---	23	38	27	31,719	3,725	5,691

15. CABARRUS—Continued

CHURCHES	PASTOR (For Addresses, see Directory in Back of Book)	Total Baptisms	Other Additions, Letter, etc.	Resident Church Membership	Total Church Membership	Sunday School Enrollment	Vacation Bible School Enroll.	Training Union Enrollment	Church Music Enrollment	W.M.U. Enroll.	Brotherhood Enrollment	Total Receipts	Total for Coop. Program	Total Mission Expenditures
24 GORDON HEIGHTS	HAROLD HELMS	--	--	103	103	103	---	---	---	--	--	------	------	------
25 GREEN ACRES MS	DAVID W BROWN	4	3	37	47	66	63	---	---	3	--	7,010	529	680
26 HARRISBURG FIRST	CHARLIE GIBSON	5	7	105	221	112	---	27	34	--	--	27,026	------	1,270
27 HOWELLS	LEONARD HORNE	1	2	151	273	169	---	---	23	44	--	43,836	1,000	2,623
28 IMMANUEL	HARRY J MOORE	--	--	109	130	110	52	23	18	14	11	32,383	4,143	6,029
29 JACKSON PARK	WARNER BUMGARDNER	6	19	301	344	236	193	---	40	59	64	85,936	9,961	19,105
30 KANNAPOLIS FIRST	KEN ALTOM	23	10	838	1163	860	171	115	154	193	150	216,847	27,559	46,772
31 KERR STREET	GERALD T SMITH	13	13	337	346	245	100	52	22	64	54	82,810	10,851	16,502
32 LAKEWOOD	R B TURNER	4	4	337	425	293	109	96	63	52	49	83,097	15,700	23,111
33 LANE STREET	GENE FOWARDS	32	20	270	270	136	127	---	84	35	36	45,657	5,540	6,690
34 MCGILL AVENUE	THOMAS E GOGAN	24	19	895	1089	997	225	193	160	122	67	213,933	40,197	54,558
35 MEMORIAL	HAROLD JONES	6	5	259	259	186	93	62	70	57	31	67,447	4,250	8,853
36 MIAMI	EARL BARRINGER	11	14	156	212	149	126	---	37	45	40	34,000	2,146	4,253
37 MIDLAND FIRST	RONALD HELMS	3	3	252	294	183	119	---	27	24	--	47,995	1,399	3,552
38 MIDWAY	MARSHALL L BROOKS JR	20	15	58	103	58	45	---	22	22	--	10,803	814	1,015
39 MILLER STREET	GARY CHAPMAN	--	--	76	76	41	72	---	---	7	--	9,600	349	710
40 MOUNT CARMEL	RAY LAMBERT	3	2	65	112	38	33	---	15	--	--	21,017	595	1,250
41 MOUNT PLEASANT FIRST	JOHNNY T BROWN	1	3	389	447	206	131	---	45	44	32	71,220	1,828	12,615
42 NEW HOPE WC	DAVID L GROGAN	--	--	---	---	---	---	---	---	--	--	------	743	------
43 NORTH KANNAPOLIS	W RAY PENNELL	17	10	857	1088	573	227	69	152	87	58	166,419	15,429	26,008
44 OAK RIDGE	FARREL SHIMPOCK	--	4	350	359	186	51	---	43	8	--	54,372	3,016	5,550
45 ODELL	RALPH BRUNSON	1	3	116	123	113	92	---	12	36	15	41,000	3,331	6,467
46 PARKWOOD	DARRELL COBLE	18	14	338	368	239	103	37	28	42	32	80,182	6,652	9,613
47 PENNSYLVANIA AVENUE	BOB SPRY	4	--	43	44	40	---	---	21	--	--	18,651	------	460
48 PHANIELS	JAMES ALLEN	8	7	304	373	234	99	73	33	70	31	59,449	3,602	9,567
49 PINE GROVE	ALDRED SIMPSON	1	8	171	171	167	69	---	---	--	--	24,464	------	1,653
50 PITTS	ED HALL	12	37	403	424	375	150	181	84	77	89	173,069	22,692	38,608
51 POPLAR GROVE	MICHAEL TILMAN	5	5	228	292	153	99	38	21	14	22	37,597	2,870	5,658
52 PROVIDENCE	WILLIAM GREENWOOD	15	12	168	171	236	100	93	24	49	30	58,120	4,755	7,799

53 ROBERTA		RAY RIPPY	8	24	321	321	188	120	---	32	42	16	40,285	338	1,576
54 ROCKY RIVER		HENRY E MILLER	2	--	52	54	57	27	---	35	10	--	14,156	22	265
55 RODGERS PARK		LEON SMITH	11	8	135	243	136	85	---	---	34	51	45,155	47	4,445
56 ROYAL OAKS		CLYDE MCLAIN	8	5	281	311	182	55	---	29	34	31	53,747	5,933	10,322
57 SHADYBROOK		GARY BYRD	13	4	496	580	484	142	112	78	129	43	108,869	10,621	21,712
58 SHARON		JAMES S SMITH	2	6	359	494	180	135	37	58	37	19	61,121	7,343	11,345
59 SKYLAND		JERRY W HAAS	14	15	268	339	232	79	---	53	--	--	41,507	789	3,888
60 SOUTHSIDE		LESLIE H PARRISH	8	10	305	447	363	100	---	43	45	22	58,977	5,411	6,787
61 STOWES CHAPEL		JACK NORRIS	5	12	121	200	81	---	---	---	12	7	16,604	------	2,564
62 TRUE GOSPEL	WC	J B PRICE	2	1	82	82	19	---	---	---	--	--	9,460	30	801
63 UNITED LOVE	WC		19	31	109	109	107	76	---	68	21	35	53,854	3,254	8,793
64 UNITY	WC	G W SLOOP	--	1	21	21	24	---	---	2	--	--	13,776	465	1,094
65 VICTORY		G C WATSON	--	--	41	41	27	21	---	---	2	--	4,633	215	527
66 WAYSIDE		JOE LEE KIKER	--	--	81	81	83	---	---	2	--	--	9,215	400	575
67 WEST CONCORD		WILLIAM D BYRD	3	10	450	552	285	100	75	24	69	15	83,522	10,852	15,908
68 WEST POINT		LARRY ALLEN	5	4	508	552	268	100	7	121	70	58	95,766	11,666	21,291
69 WHITE PARK		NED R CHRISTY	2	--	96	157	95	62	---	2	10	10	14,202	877	1,069
70 WIL-MAR PARK		WILLARD L JENKINS	7	4	254	313	220	62	57	27	48	31	67,303	1,725	5,394
71 YOUNG STREET		FLOYD R WILLIS	13	1	446	536	185	90	---	28	45	23	60,869	12,161	21,504
WC - WATCHCARE		TOTALS	544		18322		14249		1699		2558		4,029,983		708,732
MS - MISSION				591		21914		5634		2707		1609		406,454	

16. CALDWELL

		BPT	ADD	RSM	TLM	SS	VBS	CT	MUS	WMU	BRO	TOTREC	COOP	TOTMIS
1 BATON	HOWARD G BARNES	--	12	212	254	188	84	69	93	57	23	60,614	4,779	11,445
2 BETHANY	DON MCCALEB	--	--	56	110	40	---	---	---	--	--	5,736	------	54
3 BLAIRS FORK	EDWARD GREENE	--	4	97	98	101	56	---	25	--	--	23,676	2,292	3,114
4 BUFFALO COVE	JACK HAMBY	--	--	73	135	58	---	---	---	--	--	------	------	------
5 CAJAHS MOUNTAIN	JOHNNY NIDAY	8	12	283	283	118	91	---	32	30	13	29,317	1,250	2,668
6 CALVARY	BILL DYSON	7	9	216	222	206	102	---	65	--	--	75,370	------	24,414
7 CEDAR ROCK	HUGHEY H MCMANUS	7	7	102	207	97	75	45	37	30	19	23,162	2,186	6,285
8 CENTER GROVE	DWIGHT S WATTS	15	7	380	380	214	161	98	116	78	53	76,013	13,254	16,743
9 CENTRAL	C H KINCAID	16	34	600	700	318	143	80	121	38	--	128,533	17,486	36,186
10 CLARKS CHAPEL	MCLENDON H JAMISON	4	5	270	392	165	91	50	53	30	--	43,860	3,903	6,469

16. CALDWELL—Continued

CHURCHES	PASTOR (For Addresses, see Directory in Back of Book)	Total Baptisms	Other Additions, Letter, etc	Resident Church Membership	Total Church Membership	Sunday School Enrollment	Vacation Bible School Enroll.	Training Union Enrollment	Church Music Enrollment	W.M.U. Enroll.	Brotherhood Enrollment	Total Receipts	Total for Coop. Program	Total Mission Expenditures
11 CLEARVIEW	JIMMY ROBBINS	7	4	63	63	78	102	---	---	28	11	19,558	------	1,983
12 CLOVER	EDGAR L COLE	4	--	223	249	116	86	36	25	39	15	44,102	5,152	7,629
13 COLLEGE AVENUE	THAD R DOWDLE	8	19	951	1385	963	310	96	165	128	72	198,279	14,808	28,421
14 CONCORD	ROY O COLLINS JR	10	14	450	540	308	78	111	72	51	36	107,671	9,697	14,343
15 CONWAYS CHAPEL	ERNEST CURTIS	6	2	54	69	50	42	---	33	--	--	10,716	106	271
16 CREST VIEW	WALTER C PONDER	51	15	149	167	161	233	---	82	24	25	33,804	572	3,447
17 DRY PONDS	PAUL J HOPKINS	7	11	273	278	278	155	103	86	67	58	48,333	5,027	8,209
18 DUDLEY SHOALS	DONALD W INGLE	13	14	417	480	357	175	108	81	89	49	102,783	20,246	35,839
19 EDGEMONT	T W VAN HORN	--	--	18	36	18	---	---	---	--	--	2,814	100	300
20 FLEMINGS CHAPEL	STANLEY M TOWNSEND	5	4	289	398	257	100	71	56	59	49	52,769	6,327	32,488
21 GRANDIN	WALTER B VAUGHAN	--	--	30	78	9	---	---	---	4	--	3,992	341	681
22 GRANDVIEW PARK	JIMMY PRIVETTE	4	4	178	239	65	45	---	30	12	--	27,712	150	1,530
23 GRANITE FALLS FIRST	ROBERT B EVANS JR	17	15	458	646	322	93	32	42	87	80	100,112	4,992	12,137
24 GREEN ROCK	RAY E TURNMIRE	4	4	25	94	34	---	---	---	--	--	5,586	521	539
25 GREEN VALLEY	LEONARD MILLER	2	--	60	81	33	58	---	---	--	--	7,205	31	5,850
26 HARRIS CHAPEL	GARRY JOE HARDIN	64	30	902	1002	959	486	566	247	228	118	156,087	13,702	31,270
27 HARRISBURG	STEPHEN PERROU JR	4	5	171	193	98	49	30	17	7	16	24,357	633	2,903
28 HARTLAND	B R WHISNANT	5	3	266	278	137	100	51	62	46	15	37,307	3,465	5,321
29 HIBRITEN	DOUGLAS COX	4	5	204	320	146	79	---	45	--	17	38,484	------	1,809
30 HUDSON FIRST	LELAND K STEPHENS	24	41	824	1068	799	179	154	152	96	58	207,513	35,215	62,320
31 JOHNS RIVER	DAVID GRAGG	--	--	30	66	23	---	---	---	--	--	2,426	------	150
32 KINGS CREEK	MARION E PATTON	2	2	308	438	227	115	45	44	70	23	91,366	10,375	16,434
33 LAKEVIEW	HOWARD HAWKINS	2	20	167	217	123	123	34	23	39	19	31,981	3,304	5,056
34 LENOIR FIRST	FRED D BARNES	18	27	708	889	408	132	76	103	98	80	288,180	32,303	80,908
35 LIBERTY	E M BARNES	11	6	80	105	105	---	---	---	20	--	8,320	------	53
36 LIVINGSTON MEMORIAL	L RAY DAVIS	2	4	93	155	61	40	---	25	8	8	14,302	1,070	1,523
37 LOVELADY	MAX HOLLAND	6	11	325	402	182	120	---	74	48	22	50,179	600	1,870
38 LOWER CREEK	HORACE E STORY	13	21	578	678	447	130	46	136	100	19	139,624	25,200	51,656
39 MAPLE GROVE		--	--	---	---	---	---	---	---	--	--	------	------	------
40 MEADOWBROOK	CLIFTON TUTTLE	20	6	201	218	167	108	96	48	52	24	57,388	9,400	23,369

41	MILLER HILL	LARRY J ESTES	9	14	327	374	207	259	65	40	52	28	56,674	1,796	7,683
42	MOUNT CARMEL	C R MCFELEA	1	4	88	88	97	88	76	32	32	13	14,871	1,312	2,785
43	MOUNT ZION	LAMAR WAKEFIELD	15	4	910	936	737	284	246	183	115	51	145,990	16,711	23,449
44	MOUNTAIN GROVE	THOMAS LOMAX	3	34	566	769	492	135	104	84	81	58	125,937	13,598	19,781
45	MOUNTAIN VIEW	EVERET BRYANT	1	5	78	138	41	76	---	3	11	--	5,622	32	528
46	MULBERRY	RAY WALKER	3	5	64	91	67	61	---	36	--	--	25,707	104	504
47	MULVALE	STEVEN ONEIL WALSH	15	9	142	204	129	72	47	29	--	--	44,636	5,797	8,143
48	NELSONS CHAPEL	DALE MATHESON	6	6	116	154	122	148	84	48	30	32	34,742	2,888	4,377
49	NEW HOPE	GURNEY ROBBINS	--	--	161	161	57	---	---	---	--	--	------	------	------
50	NORTH CATAWBA	WAYNE RIDDLE	10	6	405	558	290	155	93	71	102	49	91,401	7,922	11,914
51	OAK GROVE	GORDON POPE	11	2	204	344	158	106	60	36	43	25	51,966	7,699	12,438
52	PINEY GROVE	G H SHOPE JR	15	5	135	211	118	56	---	21	10	--	38,912	2,592	4,507
53	PISGAH	MAX CRUMP	--	--	308	308	85	---	---	---	--	--	------	508	------
54	POOVEYS CHAPEL	H DEAN HARROLD	--	2	203	213	157	66	---	67	64	6	42,222	5,012	7,402
55	POOVEYS GROVE	PHILLIP LATTA	11	5	391	431	217	90	36	27	31	15	48,715	5,989	9,190
56	RHODHISS FIRST	JAMES D COOL	15	13	354	586	237	132	75	23	19	18	61,550	6,738	9,619
57	ROCKY SPRINGS		--	--	87	136	80	78	26	---	6	--	11,677	563	1,357
58	RUFUS	GENE S CLARKE	5	2	41	73	34	18	---	---	--	--	6,524	12	454
59	SETZER CREEK	MORRIS TUTTLE	12	10	158	276	117	136	55	52	29	20	36,549	255	1,713
60	SUNRISE	EDD WARREN	14	14	289	313	247	125	88	58	--	--	43,515	6,663	7,590
61	TEMPLE HILL	J D GRASTY	24	--	669	669	188	162	73	62	37	12	56,281	125	7,141
62	UNION	MARCUS C GOLD JR	5	11	242	322	170	129	49	16	40	20	40,884	2,772	5,740
63	UNION GROVE	GUY HELMS	1	5	400	559	228	154	61	58	54	42	62,280	5,442	15,244
64	WEST LENOIR	JAMES LOCKEE	68	35	495	495	290	173	---	106	--	--	135,330	------	3,615
65	WHITNEL FIRST	RALPH BERRY	18	15	567	634	258	140	48	49	69	83	97,759	16,023	20,216
66	YADKIN	JERRY ALLEN	2	12	458	558	271	145	83	64	70	11	84,965	6,583	15,189
67	YADKIN VALLEY	DOYLE L WATSON	--	2	41	72	40	49	---	---	--	--	9,039	------	540
68	ZACKS FORK	WAYNE BORDERS	37	9	180	180	137	143	---	56	26	--	------	71	------
	WC - WATCHCARE	TOTALS	671		18863		13707		3366		2584		3,752,979		746,806
	MS - MISSION			606		23466		7121		3411		1405		365,694	

17. CAROLINA

		BPT	ADD	RSM	TLM	SS	VBS	CT	MUS	WMU	BRO	TOTREC	COOP	TOTMIS
1 BALFOUR	B CONDRED PIRKLE	14	3	520	598	324	---	---	40	35	--	101,887	------	21,236

17. CAROLINA—Continued

CHURCHES	PASTOR (For Addresses, see Directory in Back of Book)	Total Baptisms	Other Additions, Letter, etc.	Resident Church Membership	Total Church Membership	Sunday School Enrollment	Vacation Bible School Enroll.	Training Union Enrollment	Church Music Enrollment	W.M.U. Enroll.	Brotherhood Enrollment	Total Receipts	Total for Coop. Program	Total Mission Expenditures
2 BARKER HEIGHTS	JOHN D REDMOND	14	9	206	209	116	105	16	46	46	40	29,669	1,502	5,331
3 BAT CAVE		--	3	86	142	96	35	---	22	--	--	32,891	1,432	4,149
4 BEARWALLOW	BOBBY MACK DEES	--	5	102	128	63	---	28	3	16	--	31,750	2,873	9,087
5 BEREA	JERRY ORR	--	--	---	---	---	---	---	---	--	--	------	------	------
6 BETHEL	FRANK HEATHERLY	--	6	28	146	36	---	---	6	--	--	10,318	166	1,509
7 BEULAH	JAMES W AYERS	4	2	165	300	122	57	31	34	--	--	16,238	350	1,319
8 BRIGHTWATER	GORDON CORN	12	6	105	165	58	40	33	18	29	10	26,780	1,294	3,380
9 BROAD RIVER	W S BILLINGSLEY	--	--	---	---	---	---	---	---	--	--	------	------	------
10 CEDAR SPRINGS		--	--	---	---	---	---	---	---	--	--	------	------	------
11 CRAB CREEK	ALVA BALLARD	3	3	86	195	63	48	---	36	--	--	13,010	------	1,155
12 CROSS ROADS	BILL ALLISON	--	--	120	120	56	---	---	---	--	--	------	------	------
13 DANA	JACK GALLAGHER	8	6	181	181	95	73	36	58	40	24	23,742	2,276	7,169
14 DOUBLE SPRINGS		1	1	107	117	54	42	---	23	8	10	15,924	1,498	2,022
15 EAST FLAT ROCK FIRST	DEAN M WEAVER	28	36	782	807	539	137	64	101	84	50	133,746	18,362	34,192
16 EBENEZER	JERRY WHITE	4	10	768	768	298	116	---	76	59	25	82,890	------	12,603
17 ETOWAH	JOHN F RYMER	7	35	436	522	283	116	61	83	54	37	72,151	7,492	14,515
18 FLETCHER FIRST	ODELL BARNWELL	5	5	175	366	134	104	---	55	--	--	26,955	667	2,413
19 FORK CREEK		--	--	---	---	---	---	---	---	--	--	------	------	------
20 FRENCH BROAD	LEON NICHOLSON	14	17	222	268	153	87	15	70	50	12	53,006	5,598	7,289
21 FRUITLAND	LARRY PATTON	3	12	263	375	184	76	---	23	30	--	57,913	12,883	24,695
22 HENDERSONVILLE FIRST	RICH LINER	59	128	1903	2679	1594	276	289	299	260	43	560,926	53,004	103,715
23 HOLLY SPRINGS	CALVIN FRADY	8	--	65	89	72	64	---	25	--	--	8,561	160	2,182
24 HOOPERS CREEK	LAWRENCE RHODES	--	--	357	357	170	---	---	---	--	--	------	------	------
25 HORSE SHOE	GEORGE HOLLAND	3	3	201	276	106	59	43	31	35	5	35,473	4,985	10,296
26 JONES GAP	LESTER HENRY	--	--	82	108	18	---	---	---	--	--	------	------	------
27 LIBERTY	DAVID MCNEILL	--	--	48	48	43	30	17	---	--	--	7,604	1,237	1,595
28 LOCUST GROVE	WALTER E TAYLOR	4	--	174	215	88	53	---	34	10	--	14,241	912	3,368
29 MAIN STREET	ALLEN B JEWETT	1	27	261	352	92	63	27	50	50	14	48,651	5,352	12,528
30 MIDDLE FORK	HAROLD CONNER	--	--	---	---	---	---	---	---	--	--	------	------	------
31 MILLS RIVER	RAYMOND BYRD	3	--	181	239	158	89	53	42	48	18	48,992	3,444	6,351
32 MOUNT GILEAD	BOBBIE ARROWOOD	--	2	146	225	79	54	71	32	19	19	23,783	885	3,180

33	MOUNT MORIAH	W W WILLINGHAM	2	13	333	361	180	106	23	14	19	--	43,550	3,741	10,785
34	MOUNT OLIVET	BILL TINSLEY	--	--	---	---	---	---	---	---	--	--	------	------	------
35	MOUNT VALLEY	WAYNE HEMBREE	--	--	148	148	129	---	---	---	--	--	------	1,725	------
36	MOUNTAIN HOME	BILL LANDRETH	13	4	247	367	100	98	15	42	--	--	14,224	376	2,195
37	MOUNTAIN PAGE	VICTOR BLACKWELL	12	12	145	234	75	50	---	---	--	--	16,831	------	963
38	MOUNTAIN VIEW	LUTHER CAPELL	6	5	317	317	188	81	48	10	12	--	63,423	------	18,072
39	MUD CREEK		15	29	577	731	312	95	64	98	49	27	100,664	20,726	28,991
40	NAPLES	JIMMY COX	28	45	392	445	296	58	67	65	31	36	46,577	3,206	5,167
41	OAK FOREST	HENRY MITCHELL	7	6	247	279	166	112	52	21	30	6	39,704	4,853	7,419
42	PACOLET	LANDIS CANNADY	1	3	129	187	48	---	---	17	11	8	25,150	1,462	3,099
43	PLEASANT GROVE	RAY LEDFORD	--	--	59	149	44	26	29	24	--	--	9,497	240	1,348
44	PLEASANT HILL	BILLY JOE DOTSON	5	2	118	161	46	29	---	34	20	15	14,532	774	2,111
45	REFUGE	GEORGE A ROBERTS	3	5	501	605	318	112	30	60	39	--	57,622	3,264	6,679
46	SALUDA FIRST	TOM E CAPELL	10	9	203	298	133	67	27	23	30	--	52,240	4,597	13,998
47	SANDHILLS COMMUNITY		--	--	---	---	---	---	---	---	--	--	------	------	------
48	SHAWS CREEK	RAY LINVILLE	7	10	241	336	169	83	27	44	16	--	41,493	3,760	10,717
49	TRYON FIRST		2	32	386	483	296	73	48	39	91	42	88,235	10,000	13,722
50	TUXEDO FIRST	ARNOLD MCKENNISH	12	14	328	466	208	128	---	46	40	--	68,796	5,876	12,562
51	UPWARD	DAN BLACKWELL	2	5	136	223	95	83	42	44	22	--	19,532	463	2,726
52	VALLEY HILL	TIM BYRD	11	21	406	509	230	54	40	35	59	27	79,272	3,064	6,911
53	WEST HENDERSONVILLE	CHARLES E MAGNET	12	15	324	342	254	111	---	73	21	--	78,075	1,532	9,106
54	ZION HILL	J HOWARD HUDSON	--	--	---	---	---	---	---	---	--	--	------	------	------
	WC - WATCHCARE	TOTALS	343		13017		8381		1296		1363		2,336,518		451,850
	MS - MISSION			549		16636		3090		1896		468		196,031	

18. CATAWBA RIVER

			BPT	ADO	RSM	TLM	SS	VBS	CT	MUS	WMU	BRO	TOTREC	COOP	TOTMIS
1	ABEES GROVE	ROBERT ROWND	20	8	199	304	269	104	45	39	31	8	54,265	5,458	24,321
2	AMHERST	W ARNOLD BELL	6	4	185	215	112	85	36	41	31	25	38,669	2,838	5,867
3	ANTIOCH	J W CROUSE	5	8	209	279	149	90	54	53	51	30	28,462	567	1,326
4	ASHEVILLE STREET	MCCOY ROBINSON	2	3	222	266	155	58	40	21	29	27	36,021	4,426	6,609
5	BETHEL	EUGENE LAWING	9	1	162	200	180	68	72	56	34	9	45,973	1,941	2,436
6	BETHLEHEM	ZACK CARSWELL	3	--	139	139	120	62	---	40	--	--	17,353	------	160

18. CATAWBA RIVER—Continued

CHURCHES	PASTOR (For Addresses, see Directory in Back of Book)	Total Baptisms	Other Additions, Letter, etc.	Resident Church Membership	Total Church Membership	Sunday School Enrollment	Vacation Bible School Enroll.	Training Union Enrollment	Church Music Enrollment	W.M.U. Enroll.	Brotherhood Enrollment	Total Receipts	Total for Coop. Program	Total Mission Expenditures
7 BROOKWOOD	DOUGLAS C BUTTS	4	12	131	155	117	74	51	42	30	20	33,478	1,510	2,754
8 BURKEMONT	ROBERT TENERY	42	41	1422	1605	1303	496	481	192	31	33	229,112	4,700	20,703
9 CALVARY	WOODROW E BUSCH JR	5	17	559	809	533	234	---	84	88	30	234,267	25,040	33,539
10 CALVIN HEIGHTS	ROY HOUSTON	15	3	268	343	151	85	53	54	32	22	49,013	4,837	6,837
11 CATAWBA VALLEY	B G MCMAHAN	4	14	318	337	302	106	131	49	76	37	66,907	4,575	7,310
12 CENTRAL	ROBERT VALENTINE	10	7	126	153	92	115	70	43	51	30	28,219	525	2,214
13 COMMUNITY	ROY SPEAGLE	6	6	55	92	56	44	---	34	16	10	16,883	299	2,223
14 CONNELLY SPGS FIRST	BOYD LATTIMORE JR	4	--	158	206	131	73	---	14	22	—	25,385	1,606	3,878
15 CROSS MEMORIAL	CLYDE BUCKNER	--	2	165	193	171	40	62	28	31	25	58,613	4,495	9,076
16 DREXEL FIRST	JORDAN B CORBIN	22	15	494	705	397	111	94	109	14	18	155,849	18,632	30,025
17 DREXEL MEMORIAL	ROBERT HICKLIN	4	6	315	336	122	53	42	29	36	14	58,093	2,679	13,362
18 EAST VALDESE	LAWRENCE CARROLL	12	2	280	319	188	91	85	43	62	62	70,519	5,050	9,123
19 EL BETHEL	ZACK FLEMING	8	11	291	320	238	75	94	49	87	20	55,663	6,798	10,669
20 ENON	ERNEST RICHARDS	10	3	480	480	264	105	---	61	61	58	77,020	6,896	8,959
21 FRIENDSHIP	MAX BAKER	--	2	135	312	85	---	38	18	33	—	26,330	1,694	3,373
22 GLEN ALPINE FIRST		5	3	360	419	207	77	69	24	46	14	44,725	5,353	7,875
23 GRANDVIEW	ROBERT L HARRIS	--	--	56	67	68	26	---	37	23	—	33,069	500	3,200
24 HIGH PEAK	JAMES SESSIONS	11	13	318	354	244	84	38	44	40	12	63,233	4,585	11,500
25 HOPEWELL	TIMOTHY C HORLOT	4	2	254	408	264	134	46	101	58	33	82,989	4,544	18,050
26 ICARDS GROVE	CHARLES L PERRY	--	--	123	123	84	66	---	59	24	16	19,708	1,256	3,533
27 LAKE JAMES	ROBERT SMITH	--	--	20	56	8	---	---	---	--	—	------	------	------
28 LAKEVIEW	BILL PUCKETT	--	5	83	113	52	---	16	---	—	—	11,628	1,092	1,869
29 MISSIONARY RIDGE	DONALD LOVELACE	11	12	207	237	243	144	138	118	18	15	42,893	97	6,706
30 MORGANTON FIRST	WENDELL T GUERRY	21	29	887	1197	621	94	---	129	152	—	254,031	23,010	47,320
31 MOUNT CALVARY	JOE B CHURCH	6	13	466	650	381	132	107	92	108	78	96,896	4,741	10,067
32 MOUNT HOME	JERRY GAMBLE	19	32	613	695	400	229	125	149	87	58	165,019	10,461	19,641
33 MOUNT OLIVE	SHERRILL LANE	23	4	163	184	160	80	93	59	50	23	40,628	2,688	11,382
34 MOUNTAIN VIEW #1	ALBERT NORVILLE	--	--	---	---	---	---	---	---	—	--	------	------	------
35 MOUNTAIN VIEW #2	BILL M JONES	18	6	255	342	155	110	65	41	38	15	50,975	4,172	10,366
36 MULLS GROVE	EUGENE RIDLEY	43	19	232	265	204	95	66	—	37	31	79,893	6,824	12,116
37 NORTH CROSS	CHARLES D CRUMP	10	9	70	81	83	---	---	33	15	16	18,515	------	271

38	NORTH LAUREL	AARON WYLIE	11	6	151	151	126	75	---	51	60	25	34,838	------	3,483
39	NORTH MORGANTON	BOBBY G DEVINEY	14	13	418	480	239	70	75	43	66	42	60,345	5,579	10,505
40	OAK GROVE	JAY HALL	10	2	123	416	125	88	41	33	35	29	24,025	479	2,207
41	PLEASANT HILL	LARRY CLINE	6	12	442	611	377	75	85	42	97	40	109,682	8,691	19,252
42	PLEASANT RIDGE	J D GRANT	11	10	296	296	224	113	83	50	47	27	63,204	2,581	13,655
43	PLEASANT VIEW		3	4	267	387	289	78	69	56	38	21	76,852	6,673	12,341
44	RIVERSIDE	JIMMY BUCHANAN	2	4	92	180	89	50	---	35	11	11	12,966	------	774
45	RUTHERFORD COL FIRST	THEODORE A SIMS	2	5	187	225	124	55	55	18	50	13	33,631	2,897	5,627
46	SILVER CREEK	LLOYD HARRIS	3	--	60	60	52	34	---	25	15	10	12,699	42	1,472
47	SMYRNA	ROGER BECK	--	--	44	75	48	22	---	10	6	--	9,502	469	2,059
48	SOUTH MOUNTAIN	HOWARD TALLENT	8	2	194	204	101	72	29	34	16	22	23,490	2,153	3,784
49	SOUTHSIDE	GRADY BUMGARNER	2	7	276	364	112	75	49	34	36	17	37,410	1,140	2,654
50	TRINITY	WAYNE BRADLEY	5	29	377	411	286	128	---	115	28	62	84,545	1,000	10,429
51	UNITED	DONALD WILLIS	5	7	254	266	236	105	---	83	54	24	68,000	6,113	9,739
52	VALDESE FIRST	WILLIAM THOMPSON	10	17	686	812	441	95	49	177	89	36	160,261	21,735	30,721
53	WALKER ROAD	GLEN A RAMSEY JR	4	3	156	211	113	62	18	25	16	11	34,002	2,912	4,902
54	ZION	RALPH MAY	6	2	404	434	343	101	136	73	87	69	78,800	8,348	13,177
	WC - WATCHCARE	TOTALS	464		14847		11634		2900		2293		3,334,548		515,441
	MS - MISSION			435		18542		4738		2889		1248		244,701	

19. CENTRAL

			BPT	ADD	RSM	TLM	SS	VBS	CT	MUS	WMU	BRO	TOTREC	COOP	TOTMIS
1	ALBERTSON ROAD		--	4	444	444	129	86	---	18	17	--	46,073	1,233	4,238
2	ALLEN JAY	YATES M BROOKS	20	14	463	507	306	183	---	107	88	32	98,010	5,136	13,733
3	ARCHDALE FIRST	B W MOORE	3	3	429	478	295	112	---	25	13	29	54,374	2,875	6,998
4	BETHEL	BILLY MCDANIEL	5	--	47	109	68	33	---	33	7	8	92,392	1,018	1,756
5	BRENTWOOD	J CHARLIE MONK JR	1	7	470	501	198	80	---	41	20	5	50,106	------	6,584
6	CLOVERDALE	MOYER P BEASLEY	--	--	15	17	10	---	7	---	--	--	4,180	------	219
7	CONRAD MEMORIAL	B R HIATT	11	17	440	500	247	224	85	35	58	13	57,951	6,482	11,565
8	EAST GRIMES AVE MS	J D ALLGOOD JR	--	--	---	---	---	---	---	---	--	--	------	708	------
9	EMERYWOOD	L H HOLLINGSWORTH	4	24	706	826	542	93	---	191	112	62	261,794	25,018	30,823
10	ENGLISH ROAD	ALFRED H SENTER	10	6	501	624	366	136	---	60	48	23	86,096	6,737	11,053
11	FAIRMONT PARK	F G ALFORD	3	7	312	333	206	57	---	23	65	14	61,081	2,491	8,480
12	FRIENDLY	HERMAN GOODIN	10	7	172	172	124	95	---	14	15	11	28,539	770	1,493
13	GARRELL STREET	GEORGE H WALLACE	5	10	268	275	147	---	---	---	--	32	47,360	1,000	1,600

19. CENTRAL—Continued

CHURCHES	PASTOR (For Addresses, see Directory in Back of Book)	Total Baptisms	Other Additions, Letter, etc.	Resident Church Membership	Total Church Membership	Sunday School Enrollment	Vacation Bible School Enroll.	Training Union Enrollment	Church Music Enrollment	W.M.U. Enroll.	Brotherhood Enrollment	Total Receipts	Total for Coop. Program	Total Mission Expenditures
14 GREEN STREET	WOODROW HILL	13	51	2080	2568	1528	316	27	178	173	71	718,021	62,542	219,202
15 HIGH POINT FIRST		10	15	958	1413	763	110	18	187	234	37	405,311	64,559	103,372
16 HILLCREST	PAUL C NIX	5	12	300	331	180	163	21	55	24	1	53,750	3,052	5,582
17 HILLIARD MEMORIAL	CHARLES W STAFFORD	--	2	380	449	148	110	37	20	37	18	49,720	2,383	7,175
18 HILLSVILLE	JOE LEACH	8	13	97	97	97	80	---	17	—	—	18,537	420	902
19 JAMESTOWN FIRST	W ROBERT GLASGOW	12	19	367	428	267	95	75	49	77	65	115,127	6,220	12,508
20 JEWEL		3	--	209	229	100	---	---	15	15	15	20,887	1,200	1,635
21 LEXINGTON AVENUE	WOODROW W ROBBINS	17	18	738	762	368	293	126	90	72	80	112,328	6,228	12,863
22 OAK GROVE	ELWOOD FAIRCLOTH	14	10	162	162	107	75	---	30	--	26	20,028	448	1,599
23 OAK VIEW	KENNETH MILLER	30	53	726	824	600	289	144	68	75	83	193,703	8,591	49,277
24 PARKWOOD		--	--	---	---	---	---	---	---	--	--	------	------	------
25 PILOT VIEW		3	8	573	573	277	97	82	45	42	32	110,050	8,145	13,647
26 REAVIS MEMORIAL	KENNETH M JOHNSON	18	13	434	477	375	63	---	83	30	21	91,171	6,966	18,676
27 SOUTHSIDE	FRED REECE	6	11	342	491	239	75	---	36	46	22	78,676	1,870	12,364
28 TRINDALE	STANLEY FAROMIRSKI	7	--	126,	126	131	100	---	55	13	5	47,891	798	3,126
29 TRINITY	ELLIOT B STEWART	14	28	352	490	341	151	60	64	96	64	102,206	1,843	4,821
30 WEST END MS		--	--	---	---	---	---	---	---	—	—	------	225	------
31 WESTCHESTER	REV BOB M POLK	11	47	590	668	568	142	---	116	44	36	206,782	11,000	18,409
WC - WATCHCARE	TOTALS	243		12701		8717		682		1421		3,232,144		583,700
MS - MISSION			399		14874		3258		1655		805		239,958	

20. CHEOAH

		BPT	ADD	RSM	TLM	SS	VBS	CT	MUS	WMU	BRO	TOTREC	COOP	TOTMIS
1 BEAR CREEK	ONLIE JONES	3	2	145	245	60	54	---	---	--	--	8,924	------	388
2 BETHEL	J BURLEN ALDRIDGE	2	--	39	61	33	19	19	---	—	--	10,037	2,078	5,804
3 CEDAR CLIFF		19	2	175	195	134	53	---	---	23	18	30,047	------	1,907
4 LONE OAK	S J WATERS	12	3	273	379	170	178	70	38	--	--	30,546	1,841	6,627
5 LONG CREEK	DILLARD JORDAN	--	--	70	105	42	---	---	---	—	—	3,584	------	------

6	MOUNTAIN CREEK	RONNIE HOLLAND	--	23	175	232	95	47	---	---	--	--	10,102	------	1,243
7	NEW HOPE	RONALD GREGORY	11	6	259	342	154	110	65	---	--	--	33,274	1,150	5,452
8	PANTHER CREEK	MORRIS ROGERS	--	--	92	259	58	---	---	24	--	--	8,425	------	700
9	ROBBINSVILLE FIRST	CLIFFORD L HOLLAND	7	10	397	589	301	153	132	50	75	32	73,581	8,922	16,012
10	SANTEETLAH	ARTHUR RANDOLPH	4	2	68	178	69	62	---	21	--	--	8,570	------	991
11	STECOAH	GURLEY STEWART	--	4	118	195	80	1	---	---	--	--	10,682	------	780
12	SWEET GUM	MAX TURPIN	7	6	372	615	80	84	---	21	--	--	10,836	281	1,365
13	SWEETWATER	J J ORR JR	3	1	118	271	102	87	---	---	--	--	20,542	1,368	3,518
14	TUSKEEGEE	GARDNER BURCHFIELD	3	--	56	129	118	---	---	26	--	--	7,423	------	70
15	YELLOW CREEK	RONALD HOLLAND	--	--	216	225	157	---	---	---	--	--	6,888	------	1,160
	WC - WATCHCARE	TOTALS	71		2573		1653		286		98		273,461		46,017
	MS - MISSION			59		4020		848		180		50		15,640	

21. CHEROKEE

			BPT	ADD	RSM	TLM	SS	VBS	CT	MUS	WMU	BRO	TOTREC	COOP	TOTMIS
1	CHEROKEE	HAVEN C LOWE	7	11	337	470	142	51	---	35	25	5	------	237	------
2	CHILDRENS HOME CHAPEL	J D GRIFFIN	--	--	119	119	90	35	---	---	--	--	------	------	------
3	ECHOTA	THOMAS LAMBERT	--	--	25	28	40	---	---	---	--	--	------	------	------
4	LITTLE SNOWBIRD	ROY FRENCH	--	--	34	34	55	---	---	---	--	--	------	------	------
5	MACEDONIA	HILLIARD SNEED	7	--	82	82	---	---	---	12	--	--	------	------	------
6	PINEY GROVE	ABLE LOSSIAH	--	--	34	34	---	---	---	---	--	--	------	------	------
7	ROCK HILL	WAYNE HORNBUCKLE	--	--	18	18	---	---	---	---	--	--	------	------	------
8	ROCK SPRINGS	DOCK SMITH	12	2	169	169	95	85	57	---	--	--	27,460	------	------
9	WATERFALLS	JOHNNY WALKINGSTICK	--	--	25	39	19	---	---	---	--	--	------	------	------
10	WRIGHTS CREEK	JOHN CHAMBERS	--	--	44	44	37	48	---	---	--	--	------	------	------
11	YELLOW HILL	ROLAND WHITAKER	1	--	154	178	42	34	---	---	--	--	------	------	------
	WC - WATCHCARE	TOTALS	27		1041		520		57		25		27,460		
	MS - MISSION			13		1215		253		47		5		237	

22. CHOWAN

			BPT	ADD	RSM	TLM	SS	VBS	CT	MUS	WMU	BRO	TOTREC	COOP	TOTMIS
1	BALLARD'S BRIDGE	GEORGE H COOKE	7	9	348	433	199	90	66	49	110	15	59,976	9,218	20,229

22. CHOWAN—Continued

CHURCHES	PASTOR (For Addresses, see Directory in Back of Book)	Total Baptisms	Other Additions, Letter, etc.	Resident Church Membership	Total Church Membership	Sunday School Enrollment	Vacation Bible School Enroll.	Training Union Enrollment	Church Music Enrollment	W.M.U. Enroll.	Brotherhood Enrollment	Total Receipts	Total for Coop. Program	Total Mission Expenditures
2 BEREA	GLENN D GREENWAY	6	4	580	737	452	162	70	78	62	64	102,357	9,113	19,579
3 BETHEL	STANLEY NIXON	11	18	187	282	159	74	---	54	52	25	36,439	3,075	4,132
4 BEULAH	LYNDELL STIKE JR	2	4	131	201	125	---	---	46	48	--	26,935	1,090	1,932
5 BLACKWELL MEMORIAL	J HINES ADAMS	4	11	562	788	505	125	---	87	97	41	126,030	3,500	8,850
6 BURGESS	NOAH A TOLER	1	--	56	82	65	23	---	19	13	7	14,897	100	2,324
7 CALVARY	HARRY L FLOYD	5	14	320	386	187	91	49	37	44	27	46,429	3,721	3,599
8 CAPE HATTERAS	JOSEPH V WATTERSON	--	--	28	28	25	---	---	---	--	--	25,760	1,159	1,914
9 CENTER HILL	GEORGE L BROOME	1	--	169	259	136	92	---	34	34	14	23,167	860	2,276
10 CHAPPELL HILL	WILLIAM T OLD	4	2	59	77	60	71	31	35	29	--	20,392	133	890
11 COINJOCK		2	--	191	317	149	41	14	27	15	--	1,028	550	2,505
12 COLUMBIA	JOSEPH B WYNNS	2	5	160	225	144	90	---	43	58	38	43,425	1,200	1,913
13 COOL SPRINGS	JERRY V BECK	1	4	236	364	195	60	---	35	46	41	42,319	3,359	7,881
14 CORINTH	ROBERT B POOLE	4	23	532	689	452	120	31	72	121	69	98,316	6,640	14,040
15 CRESWELL	ROBERT M KELLEY	--	--	104	134	77	58	---	27	24	--	25,614	660	2,518
16 EBENEZER	OLIVER WINSTEAD HALE	1	5	150	188	125	91	---	16	27	--	16,568	796	1,942
17 EDENTON	JOHN A ALLEN	2	26	900	1106	594	247	116	202	265	39	216,033	53,467	66,961
18 ELIZABETH CITY FIRST	B E WHITE JR	9	18	539	837	413	83	50	22	116	50	148,713	3,033	11,525
19 ENGLEHARD	BILL LOFTUS	--	9	51	60	34	40	---	8	7	--	------	100	150
20 EURE	J E BUCK	7	--	93	143	77	54	---	40	32	--	15,425	415	963
21 EUREKA	FLOYD ENZOR	--	6	290	320	229	89	---	18	114	29	40,733	2,558	6,575
22 FAIRFIELD		--	--	22	30	---	---	---	---	--	--	------	------	------
23 FELLOWSHIP	W B SAWYER	1	9	21	23	17	---	---	7	7	--	7,450	------	818
24 GATESVILLE	RICHARD E WYNNE	--	--	250	303	163	---	---	---	--	--	------	2,550	------
25 GENEVA	LYNDELL STIKE SR	5	3	241	318	98	53	---	38	36	7	31,739	915	2,326
26 GREAT HOPE	GEORGE L BROOME	--	--	76	113	57	14	---	11	10	--	13,896	180	326
27 HERTFORD	CHARLES P BULLARD	--	1	368	527	297	80	---	65	126	80	90,454	6,650	17,195
28 HOBBSVILLE	BOBBY HEWITT	3	2	170	244	151	11	---	---	36	--	------	1,100	------
29 KITTY HAWK FIRST	WILLIAM CREEF	--	15	56	66	44	---	---	25	17	--	29,633	294	1,257
30 MACEDONIA	CHARLES C HARRIS	3	3	347	514	225	107	---	26	70	--	67,939	9,376	13,845
31 MANTEO	JAMES H DAVENPORT	36	19	350	432	243	137	71	47	69	39	79,451	11,515	21,903

32	MIDDLE SWAMP	FRANK MORRIS	4	--	85	137	82	20	---	37	30	7	20,848	318	1,320
33	MOUNT PLEASANT	WAYNE PROCTOR	--	--	28	35	28	7	1	---	11	--	2,990	100	225
34	MOUNT SINAI	EDDIE B BROWN	1	--	89	121	74	22	---	18	39	--	10,037	253	883
35	MOYOCK	RUSSELL CARLTON	4	18	190	249	130	56	---	26	37	--	32,375	769	3,269
36	NAGS HEAD	STAFFORD BERRY	--	3	52	62	35	---	---	---	--	--	20,877	75	353
37	OAK GROVE	GORDON K WEST	--	--	60	96	55	---	---	15	7	--	18,170	------	1,270
38	POPLAR BRANCH	JAMES HAROLD MEDLIN	9	9	211	274	140	63	---	46	19	12	30,336	2,102	2,542
39	POWELLS POINT	HERBERT A HEMINGWAY	13	15	260	270	134	101	44	87	17	29	43,979	3,692	7,947
40	PROVIDENCE	CHARLES H WELLONS	4	14	434	458	276	147	---	43	44	--	87,897	1,500	5,078
41	RAMOTH GILEAD		6	--	174	296	174	83	---	48	46	13	50,381	413	1,590
42	REHOBOTH	WALTER RAND STALLINGS	4	9	157	211	117	52	---	34	9	--	20,597	150	950
43	REYNOLDSON	BILLY P PRESLEY	4	5	363	398	223	67	---	27	92	52	52,327	3,888	9,547
44	RIVERSIDE		--	--	122	168	88	28	---	17	27	--	24,556	2,082	1,510
45	ROANOKE ISLAND	JOHN W ROWLAND	--	1	45	55	38	---	---	---	12	--	6,500	151	950
46	ROCKY HOCK	R DONALD WAGONER	7	10	700	866	536	164	97	72	153	50	133,692	23,211	33,108
47	ROPER	RALPH GURGANUS	1	2	141	194	135	54	35	21	39	11	51,560	1,630	3,561
48	ROSE BAY		--	--	11	22	15	---	---	---	--	--	2,686	9	94
49	SALEM	CHARLES DAVIS	--	--	176	176	103	---	---	---	--	--	------	100	------
50	SANDY CROSS	BOBBY HEWITT	7	--	313	417	265	73	---	31	96	18	36,250	3,373	6,573
51	SAWYER'S CREEK	ROBERT TRAYWICK	2	3	214	322	188	75	---	52	42	36	42,912	1,662	5,679
52	SHILOH		3	5	436	546	308	113	---	59	116	18	56,813	3,173	6,061
53	SLADESVILLE		2	1	30	31	39	37	---	---	--	--	7,517	20	150
54	SOUND SIDE	JOSEPH B WYNNS	3	1	145	167	147	72	---	38	35	--	43,074	755	1,098
55	SWAN QUARTER	DOYLE HOLDER	5	6	63	118	72	60	---	20	14	--	17,679	466	724
56	WARWICK		--	6	336	427	208	119	70	75	77	21	59,420	5,780	16,553
57	WHITEVILLE GROVE		--	--	36	75	45	---	---	---	--	--	------	225	------
58	WOODVILLE	JOSEPH SCALF	9	5	128	248	123	66	10	24	54	1	23,904	1,443	2,722
59	YEOPIM	C L BREWER	4	4	96	132	53	---	---	12	17	6	10,202	150	1,121
	WC - WATCHCARE	TOTALS	209		12682		9528		755		2718		2,358,697		355,246
	MS - MISSION			327		16797		3582		1970		859		194,817	

23. COLUMBUS

			BPT	ADD	RSM	TLM	SS	VBS	CT	MUS	WMU	BRO	TOTREC	COOP	TOTMIS
1	ANTIOCH	VERNON WILLIAMSON	8	4	168	211	160	46	63	37	14	--	37,796	991	2,548

23. COLUMBUS—Continued

CHURCHES	PASTOR (For Addresses, see Directory in Back of Book)	Total Baptisms	Other Additions, Letter, etc.	Resident Church Membership	Total Church Membership	Sunday School Enrollment	Vacation Bible School Enroll.	Training Union Enrollment	Church Music Enrollment	W.M.U. Enroll.	Brotherhood Enrollment	Total Receipts	Total for Coop. Program	Total Mission Expenditures
2 BOARDMAN	DAVID OLDHAM	--	6	107	147	78	---	20	---	12	--	12,783	------	1,628
3 BOLTON	HUGHET GODWIN	3	3	88	104	130	65	---	---	--	--	32,082	476	1,774
4 BRUNSWICK	RALPH GORE	1	4	146	166	136	60	44	28	14	--	21,172	1,052	3,096
5 CALVARY	S C DAVIS	10	9	267	305	135	71	---	39	33	--	26,360	1,528	2,003
6 CEDAR GROVE	BOB MCNAIR	--	1	237	322	138	150	24	58	34	19	15,420	1,038	1,457
7 CERRO GORDO		10	5	217	323	213	77	31	38	44	25	51,394	3,595	6,244
8 CHADBOURN	L THAD PREVATTE	1	6	337	481	284	87	41	93	184	25	68,451	5,752	8,691
9 CHEERFUL HOPE	TOM WALTON	2	6	62	72	83	45	---	29	38	7	------	1,305	1,958
10 CHERRY GROVE	MERLIN L BOONE	3	4	325	446	256	125	71	36	50	60	67,605	5,541	10,550
11 CHINA GROVE	SIDNEY BRITT	7	--	167	198	143	95	---	---	--	--	11,969	300	672
12 CLARENDON	R E CARTER	2	2	138	219	152	70	78	50	42	17	41,126	900	5,087
13 CORINTH	J WADE FOWLER	1	--	91	114	70	55	---	18	--	--	15,143	------	416
14 DELCO FIRST	W L BLANTON	8	6	140	177	144	104	25	63	17	--	31,000	2,907	5,819
15 EVERGREEN	GROVER VAUGHAN	4	5	186	217	215	56	---	54	--	--	36,852	2,563	8,954
16 FAIR BLUFF	RAY L LUNDY	--	9	306	454	237	---	---	32	69	62	56,729	4,200	7,484
17 FAITH	J I MCMAHAN	--	1	54	67	44	35	---	12	12	--	15,380	15	573
18 FOREST LAWN	BERVIN FERGUSON	8	7	156	195	165	81	---	54	9	--	39,099	416	900
19 FRIENDLY	WILBERT WADDELL	12	--	150	181	92	50	---	---	8	--	15,089	8	------
20 GAPWAY	DREW HARDIE	7	1	159	190	126	48	---	---	17	21	7,691	------	1,013
21 HALLSBORO	WAYNE T BLYTHE	9	5	290	481	150	95	14	33	23	32	37,799	977	3,223
22 HINSON X ROADS	BRANCIE STEPHENS	34	11	248	318	200	85	89	70	36	21	32,031	1,098	2,417
23 IRON HILL	J EARL LANIER	3	3	118	179	105	58	---	17	--	--	17,344	527	670
24 LAKE WACCAMAW FIRST	CHARLES KAY	21	14	252	352	214	79	---	40	27	--	39,333	725	2,675
25 LENNONS CROSSROADS	D T GRIFFIN	8	1	206	247	168	108	60	37	56	40	90,047	7,074	14,527
26 MACEDONIA	J EARL LANIER	10	3	242	317	237	93	---	48	--	--	36,616	200	4,575
27 MOUNT ZION	SIDNEY BRITT	10	3	138	171	95	56	---	22	31	--	------	516	1,098
28 NAKINA	W GUY FORMYDUVAL	1	7	46	46	59	58	48	35	10	--	29,945	530	2,131
29 NEW HOPE	C MILLARD CRUMPLER	5	12	362	544	278	140	104	84	75	65	73,550	10,938	15,898
30 OAK DALE	ROBERT L DUNCAN	5	1	109	214	90	46	---	14	14	9	19,288	701	1,502
31 PEACE	PAUL MORROW	9	63	72	72	89	50	---	---	--	28	12,129	------	100
32 PINEY FOREST	BRANTLEY STEVENS	--	4	100	137	78	---	26	15	37	1	27,261	2,027	5,924

33	PLEASANT HILL	FLOYD HELMS	1	2	179	276	136	70	---	19	29	--	21,872	2,016	4,187
34	PLEASANT PLAINS	ALBERT R HASTINGS	6	4	177	181	139	55	52	34	26	28	40,981	601	1,901
35	PORTER SWAMP	BILL EVANS	3	5	163	251	138	59	46	40	47	8	35,455	1,946	4,108
36	RIEGELWOOD	LARRY A KNOWLES	8	10	270	356	191	135	---	55	51	--	62,078	5,072	10,572
37	SMYRNA	STEVEN FINK	6	4	223	277	168	55	42	33	47	3	45,274	4,415	7,060
38	SWEET HOME		13	4	161	268	191	125	---	71	25	--	42,144	1,635	4,871
39	TABOR CITY	HENRY L FOSTER	11	7	580	844	416	240	82	204	158	76	165,373	16,587	29,077
40	TRINITY	RAY JUSTICE	21	24	667	771	453	168	103	137	83	52	133,017	12,523	17,913
41	UNION CHAPEL	J P LANIER	--	2	86	116	69	25	33	16	--	--	5,251	25	25
42	UNION VALLEY	ALEX WILLIAMS	2	--	64	179	58	42	21	2	--	--	18,182	1,207	1,749
43	WEST WHITEVILLE	JESSE P WILLIAMS	3	4	68	173	68	101	---	20	44	--	15,254	875	1,402
44	WESTERN PRONG	JOHN B STEPHENSON	4	9	348	454	308	112	92	64	77	29	58,000	6,705	11,348
45	WESTSIDE	ELMORE STRICKLAND	5	5	107	119	113	82	68	30	34	21	28,000	763	2,325
46	WHITE MARSH	LEON L LANCASTER	6	2	238	280	124	72	---	25	65	20	28,978	1,633	4,351
47	WHITEVILLE FIRST	ROY E WALKER	24	12	655	904	626	165	71	134	192	17	178,198	40,514	52,483
48	WILLIAMS CROSS ROADS	JESSE P WILLIAMS	3	--	156	207	100	50	---	35	--	--	26,651	1,500	2,949
	WC - WATCHCARE	TOTALS	318		9826		8062		1348		1784		1,923,192		281,928
	MS - MISSION			300		13323		3744		1975		696		155,917	

24. CULLOM

			BPT	ADD	BSM	TLM	SS	VBS	CT	MUS	WMU	BRO	TOTREC	COOP	TOTMIS
1	BETHESDA	WILLIAM UNDERWOOD	--	2	33	79	49	26	---	---	20	--	5,621	80	556
2	BROWNS	P DUDLEY NEAL	--	--	109	123	60	---	---	---	13	--	12,969	------	1,071
3	CAREY	DAVID BOAN	7	8	345	457	282	88	28	32	108	32	55,515	7,600	13,553
4	ENTERPRISE	JERRY E HARPER	--	4	254	326	273	90	17	33	32	6	38,379	3,325	6,433
5	GARDNERS	RONALD UNDERWOOD	--	3	64	142	62	---	---	14	--	--	10,598	1,864	3,381
6	HARRIETT	EDWARD HUNSINGER	1	4	149	167	105	355	---	52	41	--	25,756	264	1,500
7	HARRIS CHAPEL	ROBERT R CRAIG	3	5	93	135	76	37	47	39	32	32	27,143	4,452	6,721
8	HENDERSON FIRST	MARION D LARK	6	12	1054	1336	974	296	161	187	197	46	284,469	46,618	62,100
9	HENDERSON SECOND	RICHARD ONARECKER	4	7	278	287	216	75	---	18	40	12	41,166	915	2,880
10	INEZ	MALVIN C SWICEGOOD	--	--	54	85	27	---	---	---	13	--	5,373	130	420
11	KITTRELL	BRUCE BEVEL	1	1	45	59	50	25	13	2	14	--	11,837	1,229	2,368
12	LITTLETON	ROBERT BRIZENDINE	4	3	174	264	90	5	---	22	50	28	47,730	5,111	9,543
13	MACON	ROBERT BLANTON JR	1	--	102	136	108	50	77	---	27	--	20,659	625	600
14	MIDDLEBURG	DENNIS WEAVER	3	1	110	145	79	25	---	11	12	--	9,786	87	471

24. CULLOM—Continued

CHURCHES	PASTOR (For Addresses, see Directory in Back of Book)	Total Baptisms	Other Additions, Letter, etc.	Resident Church Membership	Total Church Membership	Sunday School Enrollment	Vacation Bible School Enroll.	Training Union Enrollment	Church Music Enrollment	W.M.U. Enroll.	Brotherhood Enrollment	Total Receipts	Total for Coop. Program	Total Mission Expenditures
15 NEW BETHEL	JAMES PEARSON	6	4	239	280	175	55	---	40	19	—	24,017	767	2,615
16 NEW HOPE	RALPH N CULLER	4	8	41	41	58	---	---	---	13	--	16,292	228	502
17 NEW SANDY CREEK	DONALD DAVIDSON	21	21	408	530	325	155	---	88	112	30	69,774	3,915	9,912
18 NORLINA	TOMMY Y NEAL	8	4	242	348	198	72	---	20	54	18	33,797	4,663	6,685
19 NORTH HENDERSON	JOE R BABB	13	18	449	489	281	151	44	54	43	13	68,147	7,744	10,677
20 NORTH WARRENTON	THOMAS C CURRIE	--	--	95	172	63	35	12	15	9	--	7,662	997	1,454
21 RALEIGH ROAD	DANIEL HEDGEPETH	4	4	131	148	90	54	37	29	14	12	28,000	3,711	9,967
22 REEDY CREEK	JOE RIGGAN	--	--	65	65	77	41	---	---	35	--	7,046	172	1,050
23 SULPHUR SPRINGS	DAN PHIPPS	--	4	175	214	148	41	---	19	43	8	26,317	3,235	5,713
24 TABERNACLE	LARRY CARTE	5	1	219	369	108	76	---	29	20	--	18,564	1,283	2,552
25 UNITY	CLYDE PEARSON	--	5	84	84	68	36	---	12	—	--	19,657	256	478
26 VAUGHAN	RICHARD GREEN	--	--	92	159	103	38	---	9	--	--	7,960	480	999
27 WARREN PLAINS	GERRY DAVIS	1	6	192	298	127	92	---	18	40	--	24,630	1,725	3,681
28 WARRENTON	WILLIAM H CROUCH JR	5	20	280	395	182	103	---	51	69	--	53,307	2,595	7,432
29 WEST END	CARL J HENDRICK	6	8	486	577	309	100	---	36	75	33	88,652	8,673	16,717
30 WISE	ROBERT ROGERS	3	--	191	279	96	40	---	17	32	20	21,478	1,575	3,003
WC - WATCHCARE	TOTALS	106		6253		4859		436		1177		1,112,290		195,034
MS - MISSION			153		8189		2163		847		290		114,319	

25. DAN VALLEY

		BPT	ADD	RSM	TLM	SS	VBS	CT	MUS	WMU	BRO	TOTREC	COOP	TOTMIS
1 ANTIOCH	TIM BRYANT	--	3	86	99	25	47	---	---	8	--	6,313	------	747
2 AYERSVILLE	JAMES W ALLEN	1	1	165	224	100	43	---	15	9	--	22,590	930	2,585
3 BAPTIST TEMPLE	JAMES WHITLATCH	3	16	647	825	742	162	98	105	143	--	155,516	22,200	39,705
4 BEAVER ISLAND	JAMES G CREWS	14	2	121	186	134	118	---	71	44	--	29,266	310	2,011
5 BURTON MEMORIAL	WAYNE SARTIN	4	--	79	82	74	93	60	58	12	--	27,317	240	3,896
6 CALVARY	PHILIP PARKER	8	19	481	547	402	179	---	59	108	—	87,698	9,020	18,214
7 CHANDLER MILL ROAD WC	CLAUDE N BAILEY	6	14	20	20	30	---	---	---	--	--	------	314	------

8 COMERS CHAPEL		MARK J CRANFORD	--	--	228	258	186	82	---	80	59	30	37,340	1,605	5,852
9 COMMUNITY		CECIL B GANN	9	3	80	123	93	52	---	35	--	--	17,000	20	820
10 DAN VALLEY	MS	MARVIN JAMES SOUTHARD	--	--	---	---	59	---	---	---	--	--	------	27	------
11 DAN VALLEY		EUGENE CHAMPION	2	4	152	174	77	62	---	24	53	--	22,052	160	1,508
12 DEEP SPRINGS		BRUCE WILSON	--	1	151	167	85	64	---	23	19	--	27,340	3,019	5,809
13 EAGLE FALLS	MS	HAROLD JOYCE	9	--	38	58	33	---	---	---	--	--	6,229	146	310
14 EAST SIDE		JAMES J ESTEP	1	2	253	266	193	87	---	51	66	33	40,643	3,179	6,396
15 EDEN FIRST		HARRY C SMITH	1	19	432	623	319	110	---	36	137	--	170,679	11,460	23,482
16 ELLISBORO		JACK ROBINSON	10	4	276	342	138	49	---	48	29	--	33,041	3,020	4,283
17 FAIRVIEW		JAMES A GRIFFIN	4	1	261	308	221	119	---	80	30	--	57,330	1,660	6,693
18 FAITH		SAMMY E YOUNG	--	2	33	33	64	---	---	---	8	--	4,775	208	209
19 FLOYD		CHARLES ADKINS	--	--	101	103	75	---	---	39	--	--	22,048	517	1,462
20 GRACE		CALVIN W FREEMAN	10	15	202	227	190	92	---	14	49	--	50,996	1,817	5,186
21 HAMPTON HEIGHTS		JACK SIMMONS	5	8	300	357	211	125	---	58	54	--	51,185	600	2,921
22 LAKE VIEW		BILLY EDGAR NELSON	--	2	57	57	57	---	---	---	--	--	12,661	------	------
23 MADISON FIRST		LARRY J BENNETT	6	5	363	423	276	135	17	83	77	13	82,150	10,000	17,474
24 MAYODAN FIRST		RAYMOND C NEEDHAM	6	3	593	648	292	75	---	44	29	--	69,880	7,204	17,718
25 MOUNT HERMAN		GROVER HOLDER	3	6	200	264	143	71	---	25	45	--	39,222	1,062	5,510
26 OAK GROVE			5	3	31	31	55	66	---	4	6	--	13,270	300	1,082
27 OSBORNE		ELLIOTT G HAYES	12	4	491	539	306	100	47	90	79	27	48,301	3,689	7,340
28 PENN MEMORIAL		C GRADY NOWELL	8	6	258	315	165	97	---	20	76	17	56,076	3,988	7,877
29 PROVIDENCE			5	2	264	264	199	110	---	37	19	--	39,595	2,473	5,207
30 REIDSVILLE FIRST		JOHN M MCGHINNIS	9	14	772	999	486	88	---	109	144	13	212,322	28,622	34,282
31 RUFFIN-STACEY			--	1	164	173	126	73	16	47	33	--	22,490	38	2,920
32 SHADY GROVE		W E COATES	2	--	116	156	56	38	---	---	27	--	13,561	133	1,957
33 SHARON		DAVID L WEEKS	2	1	171	266	204	60	---	33	54	18	38,845	3,955	9,164
34 SPRAY		EFFERT SNODDERLY	24	22	734	874	442	86	62	60	125	45	132,758	15,961	29,244
35 STONEVILLE FIRST		WARD BURCH	11	6	306	377	157	87	49	50	56	10	54,918	3,825	10,308
36 THOMPSONVILLE			1	6	343	385	313	130	83	68	9	--	43,919	2,877	5,356
37 TRINITY		FELTON MASSEY	--	6	86	222	95	91	---	24	--	--	20,328	5	472
38 VICTORY		CHARLES F DAVIS	10	--	50	51	30	---	---	---	--	--	4,878	25	185
39 WOODBINE		JAMES G CREWS	1	7	95	101	78	---	---	23	10	--	26,726	------	1,300
WC - WATCHCARE		TOTALS	192		9200		6931		432		1617		1,801,258		289,485
MS - MISSION				208		11167		2791		1513		206		144,609	

26. DOCK

CHURCHES	PASTOR (For Addresses, see Directory in Back of Book)	Total Baptisms	Other Additions, Letter, etc.	Resident Church Membership	Total Church Membership	Sunday School Enrollment	Vacation Bible School Enroll.	Training Union Enrollment	Church Music Enrollment	W.M.U. Enroll.	Brotherhood Enrollment	Total Receipts	Total for Coop. Program	Total Mission Expenditures
		BPT	ADD	RSM	TLM	SS	VBS	CT	MUS	WMU	BRO	TOTREC	COOP	TOTMIS
1 CAMP BRANCH	GARLAND LONG	1	--	22	22	20	---	---	---	--	--	5,292	------	100
2 DULAH	BURROUGHS HARDEE JR	--	1	128	138	144	54	14	32	13	--	12,365	100	565
3 GORES CHAPEL	TOMMY INMAN	2	2	40	65	68	---	---	36	--	--	15,076	------	475
4 HAPPY HOME	CHARLES SMITH	2	5	82	150	94	51	53	20	14	--	37,162	542	2,246
5 HONEY HILL	JACK MARTIN	--	1	110	150	84	40	---	32	18	--	9,246	50	50
6 JONES STREET		2	3	80	85	79	34	49	23	6	9	10,597	395	791
7 MAGNOLIA	ANSON SMITH	3	--	104	120	93	1	---	16	--	--	5,223	------	150
8 MOUNT SINAI	LEE SINGLETON	8	--	128	187	159	97	---	---	--	--	25,476	259	698
9 MYRTLE HEAD	ELDER EVANS	--	--	80	118	72	35	---	---	--	--	7,592	------	1,069
10 NEW BRITTON	EUGENE EVANS	2	4	236	291	152	60	---	15	49	--	29,461	35	1,505
11 NEW LIFE	CROWELL POWELL	--	2	227	261	208	119	---	57	--	--	29,835	600	2,476
12 OLYPHIC	A W ICARD	1	2	79	94	62	58	---	17	13	--	10,209	149	1,895
13 PALMYRA	GROVER FOULK	4	--	177	198	178	107	43	3	18	--	16,396	303	3,030
14 POLEY BRIDGE	ROBERT L GASKINS	--	--	101	158	66	55	---	29	17	--	15,455	689	4,102
15 RIVERSIDE	LARRY WILLIAMSON	--	--	20	32	42	---	---	---	--	--	4,106	------	50
16 SANDY PLAINS	RAYMOND L CUMBEE	2	2	153	168	213	43	---	36	--	--	17,162	99	708
17 SEVEN CREEKS	RAYMOND L CUMBEE	9	3	111	146	110	40	47	35	--	--	14,742	250	846
18 ZION	BEN DOYLE	--	7	69	80	72	---	---	---	10	--	9,512	------	278
WC - WATCHCARE	TOTALS	36		1947		1916		206		158		274,907		21,034
MS - MISSION			32		2463		794		351		9		3,471	

27. EASTERN

		BPT	ADD	RSM	TLM	SS	VBS	CT	MUS	WMU	BRO	TOTREC	COOP	TOTMIS
1 ALBERTSON	HERMAN COKER	2	8	77	106	61	43	12	---	13	--	13,442	------	483
2 ALUM SPRINGS	STEVE WILSON	2	1	50	78	49	33	---	6	12	--	13,597	750	2,001
3 BEAR MARSH	MILLARD F BOUNDS	1	3	271	321	163	100	---	46	40	--	39,112	767	4,321
4 BEULAH	WILLIE O CARR	3	2	71	92	87	42	---	14	13	--	17,000	860	1,965

5	BROWNS		--	--	146	190	90	49	---	20	20	--	17,416	231	1,195
6	CALVARY	FRANKLIN J MCCARSON	--	2	111	171	76	10	---	11	6	--	13,017	594	473
7	CALYPSO	RICHARD E WHITLEY	--	3	201	274	106	17	21	20	25	1	24,977	480	1,964
8	CENTER	ROBERT E HILL	12	--	140	156	143	65	---	52	22	21	13,868	783	1,290
9	CLINTON FIRST	WILLIAM M JONES	24	26	955	1348	755	140	56	130	115	95	264,188	39,667	52,522
10	CONCORD	EDDIE W WETHERINGTON	4	3	78	116	70	80	36	33	20	--	13,067	854	1,425
11	CORINTH	ELMER WEEKS	7	14	372	443	315	115	54	60	96	37	49,563	3,667	11,117
12	DOBSONS CHAPEL	DAVID GORDON	1	--	118	181	137	73	6	42	29	9	16,894	1,021	1,801
13	EVERGREEN	STEVEN BOLTON	4	5	104	156	110	67	---	30	34	36	32,401	761	3,059
14	FAISON	CHARLES R JOLLY	4	6	114	159	96	24	---	16	14	--	24,249	372	1,371
15	GARLAND	WADE THOMPSON	3	3	173	252	114	93	35	15	34	10	32,621	2,544	6,273
16	GARNERS CHAPEL	JAMES LEE MASON	6	1	90	130	74	55	6	---	19	13	21,018	500	1,620
17	GROVE PARK	LEON H BIZZELL	--	--	412	521	343	---	---	---	--	--	------	11,634	------
18	IMMANUEL	VERNON BRASWELL	28	16	480	603	440	115	99	102	79	19	81,913	6,008	10,806
19	INGOLD	ROBERT MILLER	1	4	112	140	111	54	---	15	34	--	26,531	321	2,160
20	ISLAND CREEK	JOHN L ALLEN	5	9	265	330	179	90	---	50	26	25	39,704	1,020	3,973
21	JOHNSON	COLEMAN THOMAS	4	3	178	306	117	65	---	35	70	--	30,351	2,743	4,283
22	KENANSVILLE	LAUREN R SHARPE	7	7	150	191	126	90	---	5	61	22	32,229	1,000	5,037
23	MAGNOLIA	WILLIAM B SHIPP	--	4	184	248	139	66	---	15	74	--	27,968	2,332	4,098
24	MOUNT GILEAD	OLIVER SKERRETT	2	4	270	356	238	61	54	27	63	22	44,168	2,810	6,376
25	MOUNT OLIVE FIRST	ANTHONY Z GURGANUS	8	16	500	615	510	---	94	86	145	--	121,612	6,560	5,445
26	MOUNT VERNON	WILLIE O CARR	2	2	176	222	127	60	---	40	34	--	20,142	303	3,004
27	NEW HOPE	PAUL ROSE	--	5	98	122	106	40	---	15	13	--	------	900	1,861
28	PINEY GROVE	CHARLES J HULIN III	1	--	198	238	167	18	---	15	64	6	22,622	250	2,345
29	POPLAR GROVE	RONNIE RIDENOUR	3	--	82	133	84	25	---	11	11	--	13,668	805	1,273
30	POSTON	JOSEPH WILLIS	3	4	234	284	254	96	80	40	88	20	55,620	5,635	7,880
31	ROSE HILL	JERRY KINLAW	1	8	307	428	299	62	30	18	101	--	64,196	15,191	24,129
32	ROWAN	MICHAEL SHOOK	16	11	366	463	332	140	62	34	62	42	38,013	2,935	7,025
33	SHARON	PHILLIP R DENTON	4	2	224	270	158	97	47	41	57	12	31,651	2,075	3,708
34	SHILOH		14	1	180	232	166	88	---	16	23	--	31,976	1,382	3,209
35	SILOAM	R BLAIR LITTLE	1	--	138	187	132	37	---	10	43	--	20,518	600	2,106
36	TEACHY	LARRY BLOUNT	--	4	114	159	110	49	---	22	17	--	35,857	3,460	10,843
37	TURKEY	LARRY PADGETT	1	4	206	282	151	178	57	56	44	24	35,865	1,821	4,137
38	UNION GROVE	LALON L BARNES SR	1	--	101	182	125	55	37	38	13	--	16,257	149	757

27. EASTERN—Continued

CHURCHES	PASTOR (For Addresses, see Directory in Back of Book)	Total Baptisms	Other Additions, Letter, etc	Resident Church Membership	Total Church Membership	Sunday School Enrollment	Vacation Bible School Enroll	Training Union Enrollment	Church Music Enrollment	W.M.U. Enroll.	Brotherhood Enrollment	Total Receipts	Total for Coop Program	Total Mission Expenditures
39 WARSAW	L MACK THOMPSON	6	10	460	680	365	100	174	89	161	46	108,864	5,129	9,842
40 WELLS CHAPEL	BOBBY D CALLAWAY	8	1	214	269	152	54	55	31	62	25	29,839	2,493	5,119
WC - WATCHCARE	TOTALS	189		8720		7367		1015		1857		1,535,994		222,296
MS - MISSION			192		11634		2646		1306		485		131,407	

28. ELKIN

		BPT	ADD	RSM	TLM	SS	VBS	CT	MUS	WMU	BRO	TOTREC	COOP	TOTMIS
1 COOL SPRINGS	C B MIKLES	3	4	174	252	161	60	---	53	--	--	23,927	150	1,152
2 EAST ELKIN	LEE ROY TURNER	--	3	132	202	71	31	---	31	--	--	14,192	125	1,042
3 ELKIN FIRST	DWANE R CAMPBELL	9	5	592	801	416	72	38	157	132	25	163,268	12,550	24,902
4 ELKIN VALLEY	CHARLES LETHCOE	5	8	420	552	350	126	51	101	103	29	92,285	7,385	23,811
5 FRIENDSHIP	ED RICHARDSON	2	4	127	202	127	65	54	45	--	--	29,466	2,749	4,249
6 LITTLE ELKIN	ROGER GROCE	--	1	199	299	149	94	---	---	--	--	42,404	------	4,468
7 MACEDONIA	BILL L PRUITT SR	1	2	151	220	140	79	---	59	54	--	20,675	780	2,039
8 MINERAL SPRINGS	KENNETH HYDE	9	3	293	388	171	84	---	66	39	47	53,108	3,100	6,144
9 MOUNT PLEASANT	TOBIE P STONE JR	6	5	392	546	308	153	96	65	69	29	81,276	10,335	13,385
10 OAK GROVE	JOEL G JOHNSON	11	6	166	301	151	135	---	69	18	12	25,208	394	2,968
11 PLEASANT GROVE	CARL ELLEDGE	1	--	273	379	171	62	---	45	63	--	51,875	5,483	6,438
12 PLEASANT HILL	RALPH FERGUSON	15	22	1158	1283	1189	219	512	241	65	--	206,967	12,883	20,624
13 PLEASANT HOME	HUGH HAYES	4	1	157	188	98	54	---	42	32	--	15,361	275	2,321
14 PLEASANT RIDGE	GLENN BYRD	11	3	263	321	174	52	---	22	42	--	45,471	3,362	8,316
15 PLEASANT VIEW	RAY WADDELL	1	2	183	266	195	79	---	76	30	--	29,959	1,609	3,042
16 POPLAR SPRINGS	MIKE R LANE	13	36	319	386	236	137	81	87	93	38	69,391	3,474	8,042
17 ROCK CREEK	CHARLIE FREEMAN	6	--	64	231	35	51	---	13	10	--	14,235	------	2,095
18 RONDA FIRST	BOBBY R ELLEDGE	--	--	127	167	80	17	---	19	--	--	18,101	825	1,830
19 SHOALY BRANCH	GROVER TILLEY	--	1	67	127	99	44	---	42	--	--	3,964	34	390
20 UNION HILL	CHRIS GAMBILL	--	--	54	77	32	27	---	17	16	--	4,742	65	940

21 WEST ELKIN	ROLAND HODGE	2	9	145	225	105	36	---	37	32	11	32,389	2,000	3,704
22 WHITE PLAINS	FRANK WALKER	7	1	272	316	213	120	---	62	--	--	19,466	330	1,504
WC - WATCHCARE	TOTALS	106		5728		4671		832		798		1,057,730		143,406
MS - MISSION			116		7729		1797		1349		191		67,908	

29. FLAT RIVER

		BPT	ADD	RSM	TLM	SS	VBS	CT	MUS	WMU	BRO	TOTREC	COOP	TOTMIS
1 AMIS CHAPEL	RICHARD W PORTER	4	4	217	259	182	74	1	45	68	38	33,335	389	2,545
2 BRASSFIELD	TOM LANGSTON	1	2	71	117	66	32	---	22	10	--	15,839	655	2,224
3 BULLOCK	JACK SELF	--	5	121	170	62	21	---	10	13	--	27,909	1,289	3,169
4 BUTNER FIRST	R SCOTT GOOD	2	23	442	548	384	118	---	83	25	--	90,091	4,843	8,811
5 CONCORD	C JEROME CASH	6	4	171	270	102	76	---	35	18	--	23,585	509	1,531
6 CORINTH		6	3	137	215	87	39	---	15	21	--	15,597	454	1,391
7 CREEDMOOR FIRST		6	9	367	491	276	95	---	63	64	4	51,039	1,399	3,993
8 DELRAYNO	CHARLES E MIEIR	13	22	314	375	229	109	---	35	75	48	43,102	2,283	5,126
9 DEXTER	NEIL WOODLIEF	12	5	150	227	74	67	---	55	30	10	22,266	2,000	2,197
10 ENON	PRESTON A CREECH JR	12	3	323	359	235	80	37	59	84	42	42,770	8,277	12,642
11 FELLOWSHIP	DONALD CASHWELL	10	6	259	321	128	58	---	18	20	--	23,365	208	3,271
12 FLORENCE AVENUE	CLARENCE BISHOP	--	1	129	172	129	87	---	41	58	12	38,785	575	2,971
13 GRASSY CREEK	HAROLD G BELL	7	5	323	393	180	58	---	40	47	22	27,395	1,553	4,624
14 HESTER	ROY J PARKER	5	7	425	533	324	155	---	50	109	46	80,909	10,373	13,904
15 ISLAND CREEK	KENNETH WILBANKS	6	6	359	453	226	111	45	50	57	30	49,123	1,887	13,812
16 KNOTTS GROVE	R ALLEN WILSON	5	2	151	194	81	117	---	17	43	10	23,682	532	2,437
17 MOUNT OLIVET	LEWIS E PETTIT	6	2	112	147	67	42	---	13	20	12	12,651	1,571	2,640
18 MOUNT ZION		2	1	305	395	268	132	---	29	78	3	29,728	2,754	5,495
19 MOUNTAIN CREEK	KENNETH CHILDERS	6	11	296	456	256	99	---	55	111	30	40,928	2,588	6,537
20 OLIVE GROVE	DOUG AGNEW	2	2	250	390	147	75	---	30	48	15	36,842	875	6,225
21 OXFORD	CLARENCE E GODWIN	14	19	666	1059	503	116	---	89	198	82	179,255	30,904	51,145
22 PEACES CHAPEL	RONALD MCCRACKEN	10	5	289	368	258	56	---	49	53	31	33,963	833	4,645
23 PLEASANT GROVE	MELVIN THOMAS ROBERTSON	19	10	343	378	325	135	---	49	61	23	38,363	2,131	5,483
24 POPLAR CREEK	JOHN W PHILLIPS	--	3	64	67	67	32	---	12	--	--	39,201	225	815
25 PROVIDENCE	WILLIAM A FARRAR JR	1	--	373	432	189	68	---	30	106	10	44,422	4,080	8,900
26 ROCK SPRING	E LEE MILLINER	1	1	117	169	78	35	---	10	9	20	18,325	957	3,980
27 SHARON	ROBERT NORMAN III	2	1	111	167	108	55	---	30	37	--	25,044	962	7,858

29. FLAT RIVER—Continued

CHURCHES	PASTOR (For Addresses, see Directory in Back of Book)	Total Baptisms	Other Additions, Letter, etc.	Resident Church Membership	Total Church Membership	Sunday School Enrollment	Vacation Bible School Enroll.	Training Union Enrollment	Church Music Enrollment	W.M.U. Enroll.	Brotherhood Enrollment	Total Receipts	Total for Coop. Program	Total Mission Expenditures
28 STOVALL	FOREST M GALE JR	11	8	479	679	315	125	52	29	78	47	41,580	4,121	9,894
29 TABBS CREEK	TONY CARTLEDGE	4	3	165	212	156	48	---	21	58	13	25,087	926	2,363
30 TALLY HO FIRST	CAREY COBB	1	3	240	315	133	67	---	40	43	21	16,276	326	934
31 TUNGSTEN	SAM BREWER	5	4	156	190	96	100	---	43	34	25	26,847	------	4,146
32 UNION	R R PULLEY	--	3	146	146	112	92	---	29	11	--	31,137	794	1,352
33 WEST OXFORD	ALLEN RAINES	4	1	368	424	219	90	30	14	44	25	50,459	3,792	7,684
WC - WATCHCARE	TOTALS	183		8389		6062		165		1731		1,298,900		214,744
MS - MISSION			184		11091		2664		1210		619		95,065	

30. FRENCH BROAD

		BPT	ADD	RSM	TLM	SS	VBS	CT	MUS	WMU	BRO	TOTREC	COOP	TOTMIS
1 ALEXANDER	GEORGE SLAGLE	5	5	214	264	105	---	---	53	--	--	18,705	600	1,300
2 ARRINGTON BRANCH	JOE BRADLEY	4	8	90	197	72	---	---	---	--	--	8,579	------	100
3 BEECH GLEN	STANLEY PEEK	2	5	115	172	80	45	---	23	28	21	12,810	232	1,910
4 BELVA	ANDREW GRINDSTAFF	1	1	41	45	64	40	21	17	--	--	9,276	546	2,842
5 BETHEL	H L WILSON JR	3	5	212	313	177	94	---	---	40	--	28,290	------	3,511
6 BIG LAUREL	HAROLD LEWIS	4	1	60	236	46	40	---	---	--	--	------	------	125
7 BULL CREEK	E M PETTIT JR	4	4	149	182	95	65	44	35	19	11	19,145	656	3,069
8 CALIFORNIA CREEK		9	5	237	275	121	109	40	21	18	8	26,991	250	1,877
9 CALVARY	RON BRYAN	--	7	173	235	126	76	46	45	44	23	30,996	2,120	4,656
10 CHAPEL HILL	GEORGE MASSEY	--	--	69	147	33	40	---	---	--	--	6,590	------	1,242
11 DAVIS CHAPEL	MANSON WARREN JR	--	--	128	201	58	21	---	---	--	--	5,172	34	602
12 ENON	BRUCE BUCKNER	3	7	108	157	97	52	41	23	7	--	13,328	664	1,842
13 FORKS OF IVY	RALPH HOGAN	--	--	143	209	65	25	25	20	21	12	19,032	614	2,793
14 GABRIELS CREEK	ORLANDO HAWKINS	5	2	170	220	127	29	22	40	7	--	21,900	328	2,466
15 GRANDVIEW	GUY A SLUDER	1	--	81	136	56	---	---	20	--	--	6,130	------	1,441
16 GRAPEVINE	JOE G RICE	5	1	243	380	116	---	---	62	--	--	9,123	------	437
17 HOPEWELL	RALPH MCDEVITT	2	--	76	121	76	---	---	50	--	--	10,419	71	2,055
18 HOT SPRINGS FIRST	DAVID MILLS	5	5	57	74	81	125	14	15	74	23	21,776	1,694	3,577

19	IVY HILL	WORTH G EMORY	--	--	104	104	103	80	59	29	--	--	30,161	1,397	11,807
20	LAUREL BEND	CLINE HENSLEY JR	9	2	48	93	47	54	---	---	--	--	4,298	53	130
21	LAUREL BRANCH	JACK E GUFFEY	2	--	117	241	98	110	---	---	26	10	17,863	79	3,164
22	LAUREL CHAPEL	MERLEY WILLIS	--	1	40	80	80	24	40	17	--	--	6,723	------	1,299
23	LAUREL VALLEY	BILLY MURRAY	2	--	29	74	32	28	---	---	--	--	3,615	------	200
24	LITTLE CREEK	JAKE FENDER	--	5	45	93	50	28	---	31	--	--	11,984	------	1,529
25	LITTLE IVY	JOE HONEYCUTT	--	14	234	234	82	72	---	---	--	--	23,967	------	------
26	LOCUST GROVE	H CLELL FISHER	2	3	272	427	173	36	---	48	26	--	31,887	1,250	5,768
27	LONG BRANCH	STEVE HONEYCUTT	2	6	75	146	78	44	---	18	26	--	12,263	------	3,787
28	MADISON SEMINARY	DAVID CLARK	--	3	105	124	88	60	38	20	8	--	17,168	1,524	4,318
29	MARS HILL	RICHARD E PRICE JR	8	21	443	525	273	127	27	89	131	17	103,075	13,000	26,255
30	MARSHALL FIRST	KENNETH LYNCH	4	7	198	284	155	55	46	30	57	24	31,832	2,000	4,505
31	MIDDLE FORK		1	1	81	154	61	63	21	26	9	--	7,928	276	1,899
32	MOUNT PLEASANT	ROGER SLAGLE	--	--	49	90	90	---	---	---	--	--	1,971	33	250
33	MOUNT SHEBA		--	--	170	313	173	---	---	---	--	--	------	------	------
34	NORTH FORK	FRANK PLEMMONS	--	2	110	156	56	48	---	---	--	--	14,445	111	1,086
35	OAK GROVE	SHERMAN TWEED	5	3	160	229	105	69	42	37	35	--	20,239	87	2,232
36	OAK HILL	MANSON WARREN	2	1	51	123	70	33	---	---	--	--	3,661	35	543
37	OAK RIDGE	CLAUDE SURRETT	6	1	145	207	109	64	---	55	--	--	30,190	------	1,600
38	PAINT FORK	M H KENDALL	--	--	42	69	43	---	---	---	11	--	3,484	------	325
39	PAINT GAP	JERRY JAMERSON	--	--	60	194	58	---	---	---	--	--	8,519	------	2,944
40	PEEKS CHAPEL	DEARL R AMMONS	--	1	212	266	126	87	---	---	--	--	12,172	87	768
41	PINEY GROVE	JACK DAVIS	1	1	43	43	41	33	---	24	--	--	------	30	105
42	PINEY MOUNTAIN	SIBBALD LAMBERT	15	11	257	305	200	162	123	84	37	27	33,534	2,926	5,858
43	TRINITY	ROBERT SELMAN	1	5	66	73	28	28	9	2	--	1	4,259	616	706
44	UNION VALLEY	ARLAN BULLMAN	1	4	84	200	37	72	---	26	--	--	2,844	50	329
45	UPPER LAUREL	DAVID ALLMAN	2	4	109	194	121	87	61	37	--	--	25,974	388	5,719
46	UPPER RICE CREEK	JERRY KEASLING	--	--	65	65	65	---	---	---	--	--	------	------	------
47	WALNUT		12	8	136	148	130	51	20	36	10	--	12,580	623	3,399
48	WALNUT CREEK	GERALD SPRINKLE	3	--	154	263	134	52	83	58	--	--	12,110	100	985
	WC - WATCHCARE	TOTALS	131		6070		4501		822		634		757,008		127,355
	MS - MISSION			160		9081		2328		1091		177		32,474	

31. GASTON

CHURCHES	PASTOR (For Addresses, see Directory in Back of Book)	Total Baptisms	Other Additions, Letter, etc.	Resident Church Membership	Total Church Membership	Sunday School Enrollment	Vacation Bible School Enroll.	Training Union Enrollment	Church Music Enrollment	W.M.U. Enroll.	Brotherhood Enrollment	Total Receipts	Total for Coop. Program	Total Mission Expenditures
		BPT	ADD	RSM	TLM	SS	VBS	CT	MUS	WMU	BRO	TOTREC	COOP	TOTMIS
1 ALEXANDER MEMORIAL		1	5	242	323	201	85	21	18	--	--	39,535	1,788	3,736
2 ALEXIS	STANLEY K HOWARD	16	13	570	675	469	182	130	131	175	78	154,362	26,973	42,203
3 ANTHONY GROVE	R DOUGLAS BALTZEGAR	4	5	115	221	115	101	85	29	--	--	40,495	3,924	6,553
4 BELMONT FIRST	JACK A PAINTER	5	21	742	992	450	155	83	93	130	46	180,793	36,226	64,194
5 BEREA		3	2	160	200	139	81	80	37	54	24	48,901	4,600	9,594
6 BESSEMER CITY FIRST	ARLAN A BAILEY	12	10	656	656	392	192	53	104	115	31	121,836	14,135	21,299
7 BESSEMER CITY SECOND	GENE HALE	3	15	181	191	107	75	38	32	53	17	29,611	720	2,463
8 BETHANY	TROY E THOMAS	3	3	149	298	85	90	---	26	42	7	28,000	------	560
9 BETHEL	JAMES DRENNAN	12	19	186	187	77	64	---	37	6	33	32,154	100	196
10 BETHLEHEM	JOHN KINNAMAN	7	19	287	287	269	130	87	61	94	57	68,677	12,117	21,322
11 BINGHAM MEMORIAL	RAY W ENGLAND	10	15	307	321	165	75	49	42	27	35	68,403	5,240	6,273
12 BROOKLEIGH	RICHARD E HICKS	7	53	181	181	192	136	64	53	66	60	78,543	1,557	4,674
13 CALVARY	BOBBIE H BELCHER	28	18	338	363	235	167	75	120	62	33	67,211	6,896	9,897
14 CATAWBA HEIGHTS	MAX PENDLETON	36	32	951	951	472	251	116	130	188	117	184,320	21,182	36,386
15 CEDAR GROVE	E G POWELL	--	4	51	77	73	58	42	25	7	14	18,690	1,500	2,640
16 CENTERVIEW	JESSE L BALLEW	9	5	378	479	231	58	67	27	24	--	69,266	14,860	20,170
17 CHAPEL GROVE	JAMES A LOWERY	79	40	747	907	716	410	204	250	287	126	206,207	27,539	40,185
18 CHERRYVILLE FIRST	JOEL P JENKINS	20	16	1098	1384	1126	---	210	203	167	94	157,632	58,654	66,365
19 CHERRYVILLE SECOND	KEITH LOVE	14	12	388	388	139	85	39	94	47	--	38,530	534	3,547
20 CHESTNUT RIDGE	MITCHELL PRUITT	10	27	244	488	207	96	65	51	18	--	53,082	4,565	5,998
21 CHRIST COMMUNITY	JASON T SCOTT	28	30	120	121	65	75	37	82	61	15	15,528	198	1,314
22 COMMUNITY	ROLAND SIMMONS	7	13	189	283	140	72	32	29	30	5	54,499	7,518	12,158
23 CRAMERTON FIRST	EUGENE JOHNS	5	12	354	578	242	57	14	57	80	28	93,224	18,571	30,068
24 DALLAS	C WORTH BRASWELL	3	5	305	352	196	83	62	83	81	17	102,270	11,795	24,805
25 EAST BELMONT	W ELVIN JONES	12	8	589	731	431	182	92	63	73	15	102,908	14,712	22,329
26 EAST CHAPEL MS		--	--	---	---	---	---	---	---	--	--	------	423	------
27 EAST GASTONIA	ROBERT M WINECOFF	8	14	635	724	471	133	---	50	150	37	126,276	11,711	20,324
28 FAIRVIEW	WALTER F PAYNE	3	6	349	376	191	85	63	56	16	23	78,930	4,913	12,729
29 FAITH B	LARRY M GADDIS	8	19	102	124	46	---	---	18	--	--	15,660	90	910

30	FAITH BC	JOHN L BUCHANAN	--	--	50	51	19	---	19	2	9	--	1,383	------	------
31	FAITH G	A RENARD NOLEN	--	--	87	87	52	---	---	15	41	--	23,554	260	------
32	FLINT GROVES	RALEIGH CASTELLOE	2	20	807	958	524	138	75	72	151	67	161,566	24,827	34,810
33	FRALEY MEMORIAL	RUSSELL HINTON	5	19	222	234	112	82	45	23	--	--	29,059	2,077	3,458
34	FRIENDSHIP	JOHN EVERETTE WREN	6	6	398	467	273	139	---	65	59	38	115,685	2,400	5,009
35	GASTON	HAZEL P BOYD	4	9	238	238	96	65	---	33	23	17	30,018	2,089	3,497
36	GASTONIA FIRST	A DOUGLAS ALDRICH	16	29	1206	1749	1097	123	---	261	247	96	518,401	79,986	139,587
37	GATEWAY		6	3	109	123	83	67	34	30	43	13	28,494	2,193	3,792
38	GRACE	BOB BODENHAMER	22	28	344	382	254	139	108	111	125	83	58,000	6,978	9,900
39	HARDIN	FAIN FARMER	4	24	228	324	180	94	59	44	70	42	62,546	8,526	11,774
40	HARMONY	A DAVID STEWART	--	25	38	38	38	---	---	17	11	5	23,045	318	------
41	HICKORY GROVE	L DEAN PROCTOR	12	27	352	402	249	110	126	91	96	39	120,024	16,917	30,848
42	HIGH SHOALS FIRST	JOSEPH A CAMPBELL	2	4	112	116	103	68	18	18	11	10	35,981	4,394	8,042
43	HILLVIEW	HAROLD E FITE	4	3	69	69	52	51	47	43	33	11	14,337	1,916	2,810
44	HOLLAND MEMORIAL	KENNETH ANTHONY	1	2	154	183	56	74	---	14	14	--	23,482	924	2,681
45	LAKEVIEW	JACKIE T STAFFORD	14	3	281	281	136	68	59	59	18	--	45,711	4,120	6,010
46	LAUREL WOOD	CARROLL HENDERSON	--	--	10	30	18	---	---	---	--	--	2,418	------	------
47	LITTLE MOUNTAIN RD MS	CHARLES BINGHAM	--	--	---	---	---	---	---	---	--	--	------	185	------
48	LONG CREEK MEMORIAL	FRED C CRISP	9	11	523	550	333	91	100	47	91	48	117,291	11,346	26,961
49	LORAY	RAYMOND H WHITE	6	5	912	1006	554	80	104	116	126	90	226,203	18,262	65,472
50	LOVE MEMORIAL	DAVID MCMAHAN	35	19	552	596	311	157	---	45	105	61	96,794	5,203	14,871
51	LOWELL FIRST	RANDY GODWIN	2	6	401	714	273	100	---	37	61	--	64,005	4,542	6,677
52	MACEDONIA	RONNIE HINSON	--	10	245	245	84	61	41	23	28	12	33,209	3,121	4,335
53	MARANATHA	JOHNNIE R PERRY	13	24	104	104	95	---	---	30	14	21	32,677	450	591
54	MCADENVILLE	HAROLD MILLER	8	7	446	480	249	62	100	56	59	34	72,742	16,217	25,424
55	MIDWAY	ROBERT WITHERS	23	15	236	241	158	148	95	102	85	61	53,394	28	3,447
56	MOUNT BEULAH	ANDY RAINES	12	8	254	312	238	107	93	22	75	25	84,888	14,208	21,402
57	MOUNT HOLLY FIRST	J D WILLIAMS	8	11	736	819	667	80	117	109	115	29	165,893	21,960	43,501
58	MOUNT HOLLY SECOND	HOWARD F CORLEY	14	11	544	584	286	126	72	112	57	--	90,500	2,330	7,325
59	MOUNT ZION	ROBERT W BAYNARD	9	7	505	599	517	153	125	52	116	59	105,300	15,649	17,923
60	NEW HEIGHTS	LARRY G SAUNDERS	2	15	187	191	112	63	124	23	30	13	49,737	5,037	8,677
61	NEW HOPE	ROBERT F SUMMEY	22	42	455	614	417	121	73	70	152	210	135,758	8,087	12,233
62	NEW LIFE B	FRED STROUPE	1	12	50	80	43	50	---	18	--	12	10,000	------	200
63	NEW LIFE S	FRANKLIN HARTMAN	6	2	286	307	155	113	---	85	59	20	43,412	4,611	6,817
64	NORTH MAIN STREET	ED WELLS	4	5	143	153	103	---	---	49	25	--	33,040	------	4,581

31. GASTON—Continued

CHURCHES	PASTOR (For Addresses, see Directory in Back of Book)	Total Baptisms	Other Additions, Letter, etc.	Resident Church Membership	Total Church Membership	Sunday School Enrollment	Vacation Bible School Enroll.	Training Union Enrollment	Church Music Enrollment	W.M.U. Enroll.	Brotherhood Enrollment	Total Receipts	Total for Coop. Program	Total Mission Expenditures
65 NORTHSIDE	GLENN H CALDWELL SR	8	9	173	173	55	70	18	21	14	--	26,515	260	1,347
66 OAK GROVE	THOMAS C AYERS	--	--	152	152	113	57	---	46	50	--	19,018	------	176
67 PARKWOOD	M O OWENS JR	14	39	640	710	634	80	155	249	127	107	259,705	13,594	42,838
68 PLAINVIEW	RAYMOND L WALTERS	13	25	158	185	134	108	25	57	56	30	41,245	3,869	5,343
69 PROVIDENCE	ARTHUR H HOTTEL	34	42	281	329	320	114	143	83	59	33	93,939	12,048	18,462
70 RANKIN LAKE	ROBERT L CLONINGER	9	16	287	375	302	177	75	62	79	42	62,977	5,344	10,735
71 RANLO	PERRY HUFFSTETLER JR	12	6	560	708	386	213	63	82	74	56	95,583	10,227	14,227
72 RIDGE	WESTLE JOHNSON	9	10	824	824	431	110	157	96	115	40	143,848	14,740	18,949
73 RIDGEVIEW	RALPH HOLCOMB	3	9	167	188	85	19	---	27	17	--	37,192	3,403	4,983
74 RIVERSIDE	CLARENCE V MORRIS SR	4	1	225	225	167	112	---	31	67	24	39,171	209	4,614
75 ROBINWOOD	G R DAVIS	--	2	88	149	101	74	---	56	35	17	29,536	161	737
76 SALEM	WILLIAM MEEKS	9	8	273	273	115	---	40	---	35	18	48,557	3,202	4,487
77 SANDY PLAINS	MARVIN WILLIS	19	26	796	946	547	250	124	126	128	56	153,972	16,854	24,051
78 SEVENTH AVENUE	SAM MINTZ	6	5	267	367	117	50	---	27	35	10	53,845	3,638	5,218
79 SHADY GROVE	DAN SILVER	3	6	374	468	319	81	53	52	72	19	82,814	21,814	32,470
80 SOUTH MARIETTA ST	HOYLE B ALEXANDER SR	42	27	731	932	476	150	127	91	90	56	194,076	11,000	16,487
81 SOUTH POINT	BILL ABRAMS	8	31	221	267	170	119	---	63	64	13	57,689	4,683	9,723
82 SOUTHSIDE	TIM MCCLURE	7	6	211	222	153	80	38	36	42	23	18,907	2,365	3,908
83 SPRINGFIELD	ANDREW SIPE	--	8	62	81	52	66	---	17	--	--	12,976	758	1,270
84 STANLEY FIRST	LARRY ISAACS	7	45	762	842	585	197	142	113	124	49	284,798	33,413	53,617
85 STOWE MEMORIAL	LEE ROY SMITH	4	6	290	294	187	100	41	75	36	21	54,244	4,917	9,788
86 SUNNYSIDE	ANDY W BROUGHTON	4	2	185	195	102	66	---	16	30	23	29,208	1,895	3,255
87 SUNSET FOREST	J FRED KING	16	9	314	324	199	107	83	46	--	--	34,785	4,052	8,478
88 TAYLOR MEMORIAL	CLARENCE MCMAHAN	8	35	268	290	176	130	83	95	60	44	101,354	10,607	27,775
89 TEMPLE	MICHAEL SEPAUGH	14	27	537	827	250	158	107	125	107	58	173,251	22,029	27,697
90 TRINITY	KEITH WILLIAMS	2	2	84	132	67	32	23	15	42	14	21,811	630	1,014
91 TUCKASEEGE	R MACK PRESSLEY	2	4	385	417	371	213	183	58	94	21	92,365	16,558	27,603
92 UNITED	ANDREW STRAIN	16	27	176	180	146	104	138	52	93	24	57,164	4,310	5,387

93 UNITY B	CHARLES SPENCE	6	11	260	430	230	133	112	24	50	16	63,540	8,338	17,780
94 UNITY G	LAW M MOBLEY	9	10	824	1151	725	154	184	108	87	40	202,801	36,433	55,233
95 VICTORY	JAMES E REVIS	--	--	510	554	285	86	84	44	67	36	89,423	16,309	22,704
96 WEST CRANERTON	JAMES BARNES	11	19	341	464	333	165	129	92	26	16	118,174	4,706	9,097
97 WEST FRANKLIN AVENUE	JAMES A WHITWORTH	5	14	435	470	221	100	127	54	54	23	82,791	8,971	14,075
98 WOODLAWN	WADE A MCKNIGHT	15	10	602	729	267	126	109	103	85	44	105,245	7,304	14,303
WC - WATCHCARE	TOTALS	944		34361		24399		6005		6316		7,966,599		1,543,378
MS - MISSION			1350		41058		9699		6137		2991		910,843	

32. GREEN RIVER

		BPT	ADD	RSM	TLM	SS	VBS	CT	MUS	WMU	BRO	TOTREC	COOP	TOTMIS
1 BILLS CREEK	BRUCE BRADLEY	10	4	168	266	129	45	60	41	51	34	33,741	1,938	8,121
2 CALVARY	CLIFFORD BRADSHAW	--	4	172	197	157	52	57	40	42	--	42,605	3,570	8,473
3 CAMP CREEK	WILLIAM F BOWEN JR	2	--	66	89	43	---	---	---	--	--	18,054	1,530	2,816
4 CANE CREEK	W L HEATHERLY	3	3	123	173	59	44	---	---	--	--	12,155	1,240	2,300
5 CHIMNEY ROCK	R E POSTON	3	10	121	201	93	35	19	39	10	--	40,056	1,790	7,438
6 FELLOWSHIP	B C MCMURRAY	--	4	45	45	51	---	---	20	--	--	15,665	199	1,370
7 GILKEY	NELSON BROOKS	--	--	186	186	74	56	---	32	--	6	13,963	------	738
8 GRASSY KNOB	JERRY JACKSON	--	--	30	44	45	---	---	---	--	--	------	------	100
9 GREEN HILL	L DEAN MAJETTE	1	1	172	270	168	100	---	40	55	7	43,883	3,369	5,984
10 LONG BRANCH ROAD	CHARLES PENLEY	1	5	123	123	78	66	---	44	30	17	32,820	2,148	4,083
11 MAIN STREET	GUY JOHNSON	9	43	571	582	210	100	32	39	--	23	120,876	755	1,908
12 MONTFORD COVE	CARL P WALKER	3	1	198	287	147	103	56	50	29	5	40,585	1,970	10,253
13 MOUNT VERNON	RICHARD BASS	3	4	316	384	252	67	49	38	55	35	71,490	6,265	13,029
14 MOUNTAIN CREEK	BILLY HONEYCUTT	4	3	248	323	167	106	47	23	13	21	56,426	2,884	6,916
15 MOUNTAIN VIEW P	ROBERT BATES	--	2	33	72	33	---	---	---	--	--	2,644	------	100
16 MOUNTAIN VIEW R	R L MCDANIEL	4	--	171	230	125	71	---	40	38	19	39,545	------	3,952
17 OAK RIDGE	EUGENE WALLS	--	--	119	145	43	---	26	24	--	--	9,681	25	614
18 OAK SPRINGS	W TOM FRADY	6	11	247	288	179	97	69	41	31	8	50,650	3,160	7,541
19 PIEDMONT	CALVIN BRYANT	8	4	246	292	124	52	26	41	17	7	30,517	2,622	7,039
20 PINEY KNOB	CARRELL PRUETTE	--	2	123	200	124	65	33	52	24	18	32,842	1,729	4,814

32. GREEN RIVER—Continued

CHURCHES	PASTOR (For Addresses, see Directory in Back of Book)	Total Baptisms	Other Additions, Letter, etc.	Resident Church Membership	Total Church Membership	Sunday School Enrollment	Vacation Bible School Enroll.	Training Union Enrollment	Church Music Enrollment	W.M.U. Enroll.	Brotherhood Enrollment	Total Receipts	Total for Coop. Program	Total Mission Expenditures
21 PLEASANT GROVE P	PAUL STEPP	6	4	107	164	119	---	---	48	--	--	19,425	------	1,793
22 PLEASANT GROVE R	BRUCE E HANCOCK	3	13	215	311	208	128	77	51	48	25	41,045	5,635	9,034
23 PLEASANT HILL	J E BROCK	7	6	176	258	128	41	63	47	55	24	44,563	4,197	10,797
24 ROCK SPRING	L CHESTER WATERS	--	--	42	65	36	---	---	---	--	--	9,171	138	1,012
25 ROUND HILL	FRANCIS DUBBINS	9	8	210	702	111	---	5	29	30	--	40,952	4,543	11,640
26 RUTHERFORDTON FIRST	JAMES O MATTOX	6	9	633	663	325	54	16	54	130	46	198,196	24,382	39,305
27 RUTHERFORDTON SECOND	WADE RUFF	13	17	518	651	425	139	68	130	85	67	105,790	5,200	16,366
28 SOUTHERN	JOHN PERRY JR	4	13	421	492	273	98	35	30	71	22	69,002	2,000	7,618
29 SPINDALE FIRST	JEFF CRANFORD	12	13	440	569	448	96	73	76	73	34	139,228	22,198	43,239
30 WEST MEMORIAL	HARVEY RUMFELT	--	1	52	60	62	26	---	20	--	--	18,045	45	1,109
31 WEST POINT	R F MAYBERRY	3	2	170	226	140	65	---	54	29	24	35,559	3,411	5,015
32 WESTMINSTER	R B DOBBINS	--	--	34	50	21	---	---	---	--	--	3,938	------	920
WC - WATCHCARE	TOTALS	120		6496		4597		811		916		1,433,112		245,437
MS - MISSION			187		8608		1706		1143		442		106,943	

33. HAYWOOD

		BPT	ADD	RSM	TLM	SS	VBS	CT	MUS	WMU	BRO	TOTREC	COOP	TOTMIS
1 ALLENS CREEK	CARL J PRESNELL	14	22	1304	1357	504	220	61	158	82	70	84,399	2,475	9,774
2 ANTIOCH	JARVIS TEAGUE	--	6	193	226	239	70	47	30	--	--	66,299	290	2,428
3 BARBERVILLE	G W JAMESON	21	33	974	1088	499	255	146	186	105	48	100,108	1,706	14,387
4 BEAVERDAM	TOMMY TRANTHAM	--	6	328	343	167	63	---	63	15	--	15,815	------	613
5 BELMONT	HUGH L MOORE	7	8	82	171	86	26	---	32	--	--	5,466	------	------
6 BETHEL	ROY L KILBY	2	3	298	332	195	105	92	71	43	19	34,494	1,520	9,904
7 BEULAH	JOE MEDFORD	2	2	254	354	209	83	73	58	41	13	38,237	3,432	6,280
8 BURNETTE COVE	DOYLE MILLER	--	5	111	155	60	47	27	36	24	6	7,107	399	1,353
9 BURNETTE SIDING	VAN GREEN	6	--	156	161	91	47	---	2	--	--	12,486	467	921
10 CALVARY	MAX SMITH	4	2	372	517	187	72	46	57	26	--	58,330	4,436	10,022

11 CAMP BRANCH	DEAN HENDERSON	--	1	130	145	60	29	---	29	--	--	10,148	1,897	3,042
12 CANTON FIRST	J MICHAEL SIMMONS	5	18	940	1188	552	144	54	140	87	--	163,094	15,038	29,180
13 CLYDE FIRST	JAMES F PARHAM	7	16	382	453	278	113	107	88	135	40	118,731	5,047	25,925
14 COVE CREEK	FRED FRADY	--	--	125	125	65	110	---	---	--	--	12,235	175	411
15 CRABTREE	GAY CHAMBERS	--	1	196	278	164	85	69	44	54	25	33,728	380	6,568
16 CRESTVIEW	JAMES BROWN	2	2	139	171	80	66	33	15	20	--	21,735	2,025	3,576
17 DELLWOOD	DAVID TEAGUE	--	--	158	231	125	37	---	27	--	--	11,258	90	234
18 DUTCH COVE	WAYNE WILLETT	6	4	357	404	235	131	66	34	20	15	50,293	2,699	6,169
19 EAST CANTON	L JAY ROGERS	2	--	53	71	54	---	---	---	--	--	6,200	------	100
20 EAST FORK	FOREST BLANKENSHIP	9	6	259	403	166	114	75	68	41	36	36,709	3,462	6,015
21 EAST WAYNESVILLE	CLIFTON BARNES	8	5	232	311	153	93	57	46	46	23	38,026	2,527	5,438
22 EMMANUEL	JOEL FERGUSON	7	2	122	122	85	68	36	19	12	8	16,595	493	658
23 FAIRVIEW	RAY MILLS	5	4	85	145	55	74	---	22	--	--	8,619	121	789
24 FINES CREEK MEMORIAL	SAMUEL ADAMS	--	6	82	162	52	---	---	---	--	--	6,223	702	805
25 GRANDVIEW	J LLOYD WOLFE	1	2	221	355	150	81	56	37	50	29	38,810	4,387	7,400
26 GREEN VALLEY	DOUGLAS W HALL	7	6	217	260	148	166	85	63	59	22	28,567	3,077	8,504
27 HAZELWOOD FIRST	JARVIS B BROCK	6	13	568	674	510	125	165	95	89	46	130,388	12,146	19,555
28 HEMPHILL	CHARLES BROWN	1	--	89	160	70	---	---	---	--	--	5,328	------	50
29 HIGH STREET	JOE TOMBERLIN	1	3	122	144	81	42	---	10	16	--	13,074	333	1,042
30 JAMES CHAPEL	DANNY WHITNER	2	1	68	106	92	62	46	38	--	--	7,407	231	2,530
31 LAKE JUNALUSKA FIRST	RAY WILLETT	--	4	94	210	80	62	52	48	9	8	22,227	------	845
32 LAUREL GROVE	JOE SELLARS	1	3	69	69	69	52	---	---	--	--	8,576	------	170
33 LIBERTY	JERRY NELSON	--	10	58	139	94	71	---	25	--	--	5,946	------	300
34 LONG BRANCH		1	--	21	48	29	---	---	---	--	--	3,960	------	293
35 MAGGIE VALLEY FIRST	D P LEDFORD	4	3	278	394	225	138	71	60	35	33	30,749	2,312	3,289
36 MEADOW GROVE	CARTER PARHAM	12	4	88	144	78	72	---	---	--	--	20,409	------	2,651
37 MOUNT ZION	JAMES BURRESS	8	6	491	581	342	190	156	110	71	62	93,528	21,473	28,710
38 MOUNTAIN VIEW	THOMAS BROWN	--	--	53	58	11	---	9	10	--	--	296	------	50
39 NINEVAH	D C SULLIVAN	3	3	226	356	143	108	44	50	23	25	39,372	479	1,214
40 NORTH CANTON	WILBURN PARHAM	6	4	227	372	159	59	42	36	26	9	33,326	1,150	2,521
41 NORTH HAZELWOOD	CARL CHASTAIN	6	--	207	207	273	83	45	---	--	--	21,109	------	1,461
42 OAK GROVE	RAYMOND SHUMPERT	1	--	230	278	178	102	58	49	55	79	45,267	4,271	8,402
43 PANTHER CREEK	D P RUSSELL	4	--	105	232	53	---	---	---	--	--	7,146	------	829
44 PLEASANT BALSAM	BENNETT WALKER	--	1	235	413	118	70	51	44	--	--	31,819	1,034	9,371
45 RATCLIFFE COVE	PHILIP MOORE	5	7	385	520	170	83	54	24	46	26	36,000	1,500	5,210

33. HAYWOOD—Continued

CHURCHES	PASTOR (For Addresses, see Directory in Back of Book)	Total Baptisms	Other Additions, Letter, etc.	Resident Church Membership	Total Church Membership	Sunday School Enrollment	Vacation Bible School Enroll.	Training Union Enrollment	Church Music Enrollment	W.M.U. Enroll.	Brotherhood Enrollment	Total Receipts	Total for Coop. Program	Total Mission Expenditures
46 REDBANK		1	1	71	128	93	45	---	38	--	--	4,426	------	338
47 RICHLAND	ROY R WOOD	--	4	166	195	66	57	33	17	8	--	12,470	1,090	2,847
48 RIVERSIDE	LARRY JONES	8	9	279	370	215	132	94	30	63	27	84,616	8,069	11,559
49 ROCK HILL	T M GIBSON	8	15	96	230	97	70	---	45	--	--	25,346	------	2,573
50 ROCK SPRINGS	JESSIE HOLLINGSWORTH	1	--	147	158	113	74	---	---	--	--	24,972	200	5,835
51 ROCKY FACE	TED REEVES	--	3	117	178	70	70	---	4	--	--	12,905	11	775
52 SPRING HILL	RAY HOOPER	10	8	332	452	247	102	140	70	82	16	57,798	5,168	16,644
53 SUNNY POINT	CLYDE RHINEHART	4	2	157	208	111	62	64	31	26	--	29,064	1,158	3,401
54 VICTORY	DAVIS PLEMMONS	9	10	162	265	112	167	62	65	--	--	27,600	2,174	3,987
55 WAYNESVILLE FIRST		34	53	1051	1333	709	161	114	304	199	59	272,770	40,284	76,144
56 WELCOME HILL	DWIGHT BANKS	24	10	90	162	92	81	---	55	24	--	15,239	------	1,822
57 WEST CANTON	WALLACE BRITT	27	18	427	594	342	188	57	32	65	39	57,178	1,897	5,805
58 WHITE OAK	ODIE FISH	2	1	72	168	70	81	---	---	--	--	6,790	------	25
59 WOODLAND	A B HAMMETT	5	6	283	359	183	80	81	64	45	41	45,982	4,987	9,566
WC - WATCHCARE	TOTALS	309		14834		9954		2568		1742		2,256,795		390,310
MS - MISSION			362		19433		4988		2679		824		166,812	

34. JOHNSTON

		BPT	ADD	RSM	TLM	SS	VBS	CT	MUS	WMU	BRO	TOTREC	COOP	TOTMIS
1 ANTIOCH	O W PULLEY	5	1	125	261	123	63	---	18	50	--	18,961	52	1,200
2 BAPTIST CENTER	ROBERT BROOKS	--	6	178	224	117	40	---	28	43	7	27,835	1,867	3,782
3 BAPTIST TABERNACLE	JAMES E LAMM	6	1	474	585	280	70	16	19	91	11	68,860	6,200	11,460
4 BENSON	DONALD PRICE	4	7	393	528	275	96	4	79	95	31	99,831	12,383	20,613
5 BENSON GROVE	BILLY RAY PITTMAN	--	--	115	152	118	32	24	25	40	--	6,734	23	311
6 BETHANY	E A ROBERTS	5	4	140	232	135	94	---	17	19	--	20,836	250	1,565
7 BETHESDA	KENNETH D THORNTON	6	10	145	188	154	130	47	31	66	9	43,818	1,562	4,015
8 BEULAH	MICHAEL WHITLEY	7	6	265	269	146	50	---	47	29	18	18,926	373	1,653
9 BLACKMONS GROVE	LEROY WITT	1	2	109	145	109	53	---	18	53	1	27,519	654	2,540
10 BURNELL	JOHNNY HATHCOCK	2	--	100	126	77	38	---	---	9	--	13,703	150	1,115

11 CALVARY	JOSEPH E NORRIS	--	--	31	73	38	---	---	2	13	--	11,592	400	1,061
12 CARTERS CHAPEL	ROBERT WILLIS	--	8	156	193	122	54	---	31	50	29	21,820	295	1,578
13 CEDAR GROVE	CHUCK MILLER	1	3	68	110	53	45	---	---	19	--	14,410	340	1,784
14 CLAYTON FIRST	MAURICE W GRISSOM	17	23	600	718	392	151	43	67	217	45	129,032	18,333	23,517
15 CLYDES CHAPEL	THOMAS JOHNSON	4	3	147	292	137	40	10	23	35	35	36,282	2,031	3,936
16 CORINTH	JIM BOCK	8	2	266	350	183	67	---	36	9	--	33,424	869	2,610
17 CRESTWOOD	JERRY PRYOR	8	13	159	182	79	40	---	40	29	29	25,031	1,022	2,724
18 FAITH	WALTER S JONES JR	6	4	99	114	76	57	---	33	21	29	13,539	229	440
19 FOUR OAKS	JOHN WILKINSON	6	3	261	357	231	80	---	48	88	22	55,990	7,154	12,621
20 HALES CHAPEL	JIMMY ROGERS	2	8	211	283	140	70	4	18	58	43	26,302	1,253	2,688
21 HEPHZIBAH	ROBERT LEONARD	--	3	201	238	226	83	---	47	42	13	37,188	2,562	6,957
22 HILLSIDE	CARL CLAWSON	2	15	55	57	51	---	---	8	--	--	19,766	------	528
23 HOCUTT MEMORIAL	THOMAS HERNDON	5	1	330	379	267	93	64	50	84	46	75,769	18,827	25,492
24 HOODS GROVE	E C REEVES	9	--	97	127	106	42	---	21	28	--	11,131	80	450
25 JONESBORO	JASPER LEON TART	--	--	70	76	75	55	---	---	15	10	12,649	------	175
26 KENLY	H WILSON NELSON JR	3	5	103	124	97	45	---	13	34	8	19,900	660	1,598
27 LEES CHAPEL	LARRY CROWE	--	9	149	202	96	50	---	30	23	--	21,414	456	1,254
28 LIVE OAK	HOYT LOCK	--	7	194	220	154	71	---	44	60	--	22,800	310	1,969
29 MICRO FIRST	TIM STEVENS	10	11	113	210	100	61	37	38	8	--	16,176	842	1,286
30 MIDDLESEX	DAVID H COGGINS	10	1	152	212	111	47	---	33	49	10	30,709	3,882	5,754
31 NEWTON GROVE	GLENN HANCOCK	8	10	105	147	100	55	---	42	19	--	18,278	25	605
32 NOBLES CHAPEL	GUY C MOORE	--	--	121	147	89	1	---	10	19	--	18,241	525	1,978
33 NORTH SMITHFIELD	LEONARD BRASWELL	--	3	82	103	58	35	---	23	12	--	1,571	36	661
34 OLIVERS GROVE	BILLIE RAY PITTMAN	5	5	160	165	173	47	---	---	24	--	18,397	------	2,619
35 PARRISH MEMORIAL	MACK STYRON	4	5	293	410	241	115	---	52	28	8	33,316	1,200	4,524
36 PAULINE	MILES CAMPTON	5	2	100	211	135	50	---	---	21	--	17,927	------	1,441
37 PINE LEVEL	DOLAND T HUMPHRIES	10	6	187	238	185	65	---	40	57	36	43,575	2,652	9,470
38 PINKNEY	C GARY ANDERSON	1	2	45	127	80	48	---	20	21	--	12,000	120	1,040
39 PISGAH	H TOM WAITS	9	4	272	379	164	118	42	35	48	--	32,470	2,775	7,420
40 PLEASANT GROVE	JOHN F OLIVER	1	5	148	207	112	50	---	28	31	20	27,974	1,067	2,722
41 PRINCETON	HORACE RICKS	3	6	399	614	341	78	36	103	40	--	60,708	6,045	10,469
42 SARDIS	OTIS DARNELL	1	1	126	254	132	33	---	39	48	32	24,850	668	3,471
43 SELMA	CHADWICK J ALLEN	1	15	314	314	178	107	---	14	95	108	69,131	4,388	7,805
44 SHARON	KENNETH THRASHER	9	--	260	305	193	110	---	58	71	8	54,251	4,608	7,574
45 SHILOH	MICHAEL MAYO	6	7	121	204	87	37	---	16	54	24	29,205	700	128

34. JOHNSTON—Continued

CHURCHES	PASTOR (For Addresses, see Directory in Back of Book)	Total Baptisms	Other Additions, Letter, etc.	Resident Church Membership	Total Church Membership	Sunday School Enrollment	Vacation Bible School Enroll.	Training Union Enrollment	Church Music Enrollment	W.M.U. Enroll.	Brotherhood Enrollment	Total Receipts	Total for Coop. Program	Total Mission Expenditures
46 SMITHFIELD FIRST	JOHN RYBERG	8	20	769	1030	576	173	202	190	248	153	167,767	9,000	27,542
47 STEVENS CHAPEL	BERT POLLETT	4	--	153	178	130	83	---	33	35	28	25,068	------	2,985
48 THINKSGIVING	MARK WHITE	--	--	124	210	79	17	---	15	22	--	15,408	1,183	1,682
49 TRINITY	WILLIAM C NORRIS	6	11	127	190	72	51	---	27	36	--	31,209	648	2,059
50 WATKINS CHAPEL		4	3	154	175	126	55	---	70	42	9	18,019	716	1,913
51 WHITE OAK	IRVIN W ADCOCK	13	7	353	450	244	134	58	63	58	42	46,919	3,201	5,915
52 WILSONS MILLS	THOMAS M GASKINS	3	9	215	222	133	110	---	57	30	11	54,263	2,459	3,453
WC - WATCHCARE	TOTALS	228		10134		7896		587		2436		1,802,494		254,152
MS - MISSION			277		13507		3389		1799		875		125,075	

35. KINGS MOUNTAIN

		BPT	ADD	RSM	TLM	SS	VBS	CT	MUS	WMU	BRO	TOTREC	COOP	TOTMIS
1 ALLEN MEMORIAL		2	4	169	269	63	72	22	38	19	--	38,207	2,242	3,929
2 BEAVER DAM		5	12	409	489	303	63	42	59	61	5	78,506	7,980	22,000
3 BETHANY	JAMES SANDERS	2	12	195	215	101	---	---	19	11	12	27,444	2,669	4,712
4 BETHEL	J M EZELL	58	98	1067	1109	715	234	230	238	53	50	327,726	900	20,500
5 BETHLEHEM	SAMUEL H MURPHY	4	5	388	491	280	92	89	27	52	21	106,799	14,258	23,603
6 BOILING SPRINGS	T MAX LINNENS	9	8	637	765	502	115	244	122	145	47	172,207	17,484	29,552
7 BUFFALO	RALPH LAIL	4	4	357	369	159	110	86	53	49	26	46,922	3,904	5,889
8 CALVARY	DAN WALLACE	12	20	766	992	698	254	186	132	91	42	136,712	7,904	14,853
9 CARPENTERS GROVE	ARCHIE CHAPMAN	9	5	156	216	112	36	24	28	7	16	30,104	2,225	4,642
10 CASAR	WALTER HILL	3	1	118	175	113	68	---	38	35	31	30,573	915	2,701
11 CHRISTIAN FREEDOM WC	EDDIE G GRIGG	4	2	40	40	36	35	---	10	4	--	11,535	------	1,042
12 CHURCHILL DRIVE	CARLISLE F BOYKIN	1	12	159	230	75	64	19	25	32	17	35,434	2,636	5,352
13 COMMUNITY	GLEN BALLARD	3	2	76	76	79	50	---	---	--	--	27,720	------	100
14 DAVID	L M SCHUMAN	4	11	171	226	205	67	82	28	51	16	46,061	1,267	3,764
15 DOUBLE SHOALS	OLIVER PRICE	--	4	216	239	184	38	26	40	25	45	56,843	3,215	13,245

16	DOUBLE SPRINGS	C A KIRBY JR	22	20	434	528	388	92	61	94	54	27	103,772	9,062	22,966
17	DOVER	T J GASPERSON	2	3	391	513	221	83	91	73	58	35	88,059	9,400	16,529
18	EASTSIDE KM	JAMES WILLIAMS	12	3	125	275	64	---	---	12	--	--	31,192	194	1,444
19	EASTSIDE S	WILSON W PADGETT	10	19	589	874	528	109	82	107	132	60	122,397	6,600	18,077
20	ELIZABETH	FRED A MAUNEY	13	30	822	949	794	173	---	153	177	40	245,367	44,041	69,414
21	ELLIOTT MEMORIAL	LFE ROY JONES	1	11	122	122	37	---	48	3	--	--	6,225	------	25
22	EMMANUEL	J FRED CARTEE	--	5	90	115	112	---	---	14	20	--	16,833	250	1,805
23	FAITH	FLOYD N SEAY	--	--	226	226	65	---	43	36	30	9	28,517	300	1,274
24	FALLSTON	BRUCE RABON	13	9	267	317	240	70	---	59	72	46	66,126	8,750	13,465
25	FLINT HILL	ED SESSOM	11	14	378	489	366	179	182	131	99	66	120,417	3,048	10,461
26	GROVER FIRST	PAUL SORRELLS	11	3	275	365	198	99	52	46	54	4	70,844	6,099	9,554
27	HIGHLAND	TALMADGE LOFTIS	4	13	52	52	51	---	---	12	20	16	17,696	1,468	1,905
28	IMMANUEL	JAMES S RICE	--	4	69	71	61	---	34	14	28	23	12,379	------	635
29	KINGS MOUNTAIN	J CLIFFORD GOARE	3	4	220	266	189	71	20	45	83	17	69,150	4,000	17,820
30	KINGS MOUNTAIN FIRST	W CLYDE BEARDEN	4	23	518	668	557	85	103	83	85	28	136,681	11,065	24,687
31	KINGS MOUNTAIN SECOND	EUGENE W LAND	8	10	376	491	363	192	69	60	35	46	80,022	9,011	12,180
32	LATTIMORE	JAMES P WALL	3	7	294	390	202	75	47	54	25	--	54,407	2,906	12,055
33	LAWNDALE	CHARLEY F SANDIFER	4	2	242	297	154	78	---	46	41	34	54,905	10,041	18,163
34	LILY MEMORIAL	W MARION ADAMS	4	6	350	430	166	55	83	34	48	11	42,490	1,807	3,542
35	LOVE VALLEY	EARL M REDDING	7	1	72	85	68	50	27	---	--	--	14,811	240	536
36	MACEDONIA	G T PATTERSON	14	12	325	440	288	115	---	88	78	24	79,316	5,238	11,767
37	MIDVIEW	FRED F WELLS	12	--	189	203	80	107	---	36	19	13	20,007	1,099	1,334
38	MOUNT SINAI	BROADUS H HEATHERLY	5	10	289	357	271	112	119	68	80	65	79,854	5,040	15,173
39	MULLS MEMORIAL	CHARLES WADE DELLINGER	3	11	240	270	112	88	51	45	33	25	45,390	1,583	3,284
40	NEW BETHEL	DONALD LEDBETTER	2	6	189	234	180	36	37	34	56	6	38,935	2,120	6,275
41	NEW BUFFALO		2	10	170	294	171	80	73	35	19	21	31,566	1,982	3,295
42	NEW CAMP CREEK	SHERMAN ROSS	--	--	80	80	26	28	---	---	--	--	8,857	------	311
43	NEW HOPE	DONALD M FARROW	6	4	376	417	264	90	15	62	91	6	51,470	5,173	8,863
44	NEW PROSPECT	M T GALES	3	--	170	195	136	48	62	21	17	18	48,403	2,117	6,053
45	NORMANS GROVE	C O GREENE	4	--	91	159	104	---	---	15	--	--	24,329	2,121	9,808
46	NORTHSIDE	STANLEY WEBB	8	14	136	144	69	86	---	28	--	44	40,799	466	725
47	OAK GROVE	WILLIAM M GOUDELOCK	7	8	497	571	393	157	91	38	51	60	99,061	7,833	13,655
48	OAK VIEW		3	5	200	231	118	46	71	19	47	30	45,287	3,949	7,140
49	PATTERSON GROVE	RICHARD PLYLER	--	6	258	316	239	19	54	30	24	--	87,388	3,975	21,018
50	PATTERSON SPRINGS	HARVEY BEELER	2	6	507	584	287	100	87	82	60	41	61,773	2,584	6,565

35. KINGS MOUNTAIN—Continued

CHURCHES	PASTOR (For Addresses, see Directory in Back of Book)	Total Baptisms	Other Additions, Letter, etc.	Resident Church Membership	Total Church Membership	Sunday School Enrollment	Vacation Bible School Enroll.	Training Union Enrollment	Church Music Enrollment	W.M.U. Enroll.	Brotherhood Enrollment	Total Receipts	Total for Coop. Program	Total Mission Expenditures
51 PEACH STREET	CLYDE O HAMRICK	--	3	51	58	44	1	---	15	35	11	10,950	125	475
52 PIEDMONT	ANSEL CENTER JR	4	4	202	212	90	67	32	34	11	18	31,662	1,654	3,740
53 PLAINS VIEW	RANDALL RUNION	7	11	253	294	151	100	---	74	68	49	36,023	2,361	3,914
54 PLEASANT GROVE	ROWE W TEAGUE	3	18	363	442	284	83	66	70	109	48	84,757	12,493	26,111
55 PLEASANT HILL	NED BUCKNER	1	7	250	305	202	55	73	61	35	40	63,928	2,500	6,652
56 PLEASANT RIDGE	JOEL JENKINS JR	5	12	341	514	216	140	70	81	54	38	54,357	4,866	10,042
57 POLKVILLE	ALTON MARTIN	16	12	343	399	280	83	---	63	48	74	82,509	6,678	8,715
58 POPLAR SPRINGS	CLYDE CHAPMAN	14	13	546	750	502	189	115	94	101	44	165,757	16,073	33,131
59 PUTNAM MEMORIAL	JOHNNY M BRIDGES	13	5	327	347	169	94	73	66	35	33	50,849	1,038	4,637
60 ROSE-DELL		--	--	---	---	---	---	---	---	--	--	------	149	------
61 ROSS GROVE	DAVID E LUCAS	1	2	233	257	158	75	32	18	57	7	65,155	4,050	9,987
62 SANDY PLAINS	WOODROW WALL	2	6	269	322	139	30	---	43	19	44	43,253	3,950	6,960
63 SHELBY FIRST	GENE L WATTERSON	29	46	1985	2217	1759	620	170	256	538	80	701,430	92,667	165,106
64 SHELBY SECOND	W J LOCKABY	5	14	542	647	375	104	170	57	79	68	146,008	12,549	20,222
65 TEMPLE	ROBERT E AUSTIN	4	12	391	473	219	112	41	28	25	--	107,915	1,450	5,422
66 UNION	KEN WALTERS	15	9	269	348	195	110	52	35	53	47	58,609	2,913	8,011
67 VICTORY		--	2	27	68	50	23	---	2	--	--	12,808	330	925
68 WACO	ROYCE AVERY BALLEW	7	3	262	354	247	85	74	39	18	25	55,760	4,765	7,677
69 WALLACE GROVE	LENO HUDSON	2	3	103	163	79	70	---	35	--	--	16,618	------	100
70 WESTOVER	ROGER WEBB	2	--	37	77	49	---	---	12	--	34	16,840	------	769
71 WESTVIEW	JERRY KING	18	43	568	649	472	150	97	102	117	59	189,637	18,825	29,950
72 ZION	RUSSELL FITTS	5	5	371	406	221	76	79	33	60	26	81,020	4,246	15,473
73 ZOAR	DANIEL H JOLLY	9	12	415	564	275	168	80	67	50	35	109,061	6,935	12,409
WC - WATCHCARE	TOTALS	485		22651		17363		3876		3783		5,502,424		908,115
MS - MISSION			721		27785		6256		3819		1922		441,778	

36. LIBERTY

			RPT	ADD	RSM	TLM	SS	VBS	CT	MUS	WMU	BRO	TOTREC	COOP	TOTMIS
1	ABBOTTS CREEK	ROY CANTRELL	6	15	479	539	386	131	---	101	143	54	79,590	2,845	17,801
2	CALVARY	FRANK HENDLEY	3	3	364	381	121	---	---	55	--	11	25,876	238	1,176
3	CAROLINA MEMORIAL	CARL HEMPHILL	4	10	365	537	329	110	88	40	73	96	93,065	8,216	20,139
4	CEDAR LODGE	B V BROADWAY	8	1	200	250	133	77	---	29	35	38	25,040	100	550
5	CENTER HILL	LAMAR L MOORE JR	12	--	205	356	205	67	27	25	80	25	47,526	2,300	4,770
6	CHURCHLAND	PAUL C MILLWOOD	7	5	373	439	375	166	57	63	75	27	63,931	6,541	9,627
7	CLEARVIEW	TROY A YORK	--	--	57	68	34	---	---	12	--	--	9,163	345	754
8	COGGINS MEMORIAL	DEARL L BUNCE	6	4	480	598	290	250	---	56	33	25	67,448	6,390	11,759
9	COMMUNITY	GLENN SNIDER	18	1	165	165	50	66	---	28	6	--	13,362	138	492
10	CURRYTOWN	TOMMIE HONBAIER	8	4	44	57	42	56	---	---	20	5	5,200	240	784
11	DENTON FIRST	H M BAKER	1	2	334	453	253	108	---	36	72	18	74,527	5,325	22,083
12	FAITH	JIMMIE EDWARDS	6	5	62	62	72	52	9	29	23	11	13,588	120	697
13	FLOYD	DAVID DALY	2	6	89	118	82	69	---	24	24	11	12,386	82	1,924
14	GREENWOOD	EDGAR L CHRISTY	19	5	582	584	295	---	---	52	71	61	78,512	3,375	8,695
15	HASTY	JIMMY D JONES	10	5	257	312	177	94	---	47	24	29	47,183	4,019	6,681
16	HIGH ROCK	JOHN GOBBLE	11	5	168	184	55	40	---	43	--	--	17,459	234	1,683
17	HILLSIDE PARK	JOHN WHEELES	20	30	270	290	237	130	65	61	52	52	56,177	3,700	5,226
18	HOLLOWAYS	RONALD BLAKLEY	--	1	144	193	116	48	---	15	48	--	34,376	1,110	5,181
19	JERSEY	MORRIS S HOLLIFIELD	6	4	294	418	336	348	149	84	163	46	99,124	21,111	42,426
20	LAKEVIEW	ROBERT WILLIAMS	--	2	49	117	54	---	---	---	--	--	8,616	25	25
21	LEXINGTON FIRST	DAVID HOKE COON JR	13	31	1013	1308	785	318	---	195	229	--	368,855	45,000	104,853
22	LIBERTY	HUGH B BIGGERS	17	10	632	674	411	119	35	77	27	93	77,490	858	6,164
23	LICK CREEK	JACK P BENNETT	3	5	55	87	60	30	---	15	--	--	8,894	107	917
24	MILLS HOME	J MAX EVINGTON	25	26	153	1272	230	161	---	235	64	17	69,169	9,045	15,094
25	MOUNTAIN VIEW	BILL FREEMAN	5	1	145	174	136	75	---	62	34	11	43,692	3,027	4,322
26	NEW FRIENDSHIP	WARREN E KERR	3	15	440	485	330	104	---	67	74	10	92,753	6,117	15,256
27	NORTH LEXINGTON	ROBERT J FLOYD	5	10	300	326	162	160	22	37	44	44	58,460	4,919	11,645
28	OAK HILL MEMORIAL	EUGENE B ELMORE	--	11	233	233	134	78	---	25	26	--	49,613	560	949
29	OAKHURST	HAROLD L HELMS	6	4	45	46	43	73	---	---	--	--	4,083	------	530
30	PARK PLACE	J M WILKINSON	5	4	264	314	165	60	---	52	23	8	60,635	11,005	16,474

36. LIBERTY—Continued

CHURCHES	PASTOR (For Addresses, see Directory in Back of Book)	Total Baptisms	Other Additions, Letter, etc.	Resident Church Membership	Total Church Membership	Sunday School Enrollment	Vacation Bible School Enroll.	Training Union Enrollment	Church Music Enrollment	W.M.U. Enroll.	Brotherhood Enrollment	Total Receipts	Total for Coop. Program	Total Mission Expenditures
31 REEDS	JOHN H PACE SR	12	7	532	595	480	163	62	25	96	39	88,627	24,568	33,396
32 RICH FORK		19	16	629	737	368	239	---	180	95	61	153,130	24,940	35,555
33 SMITH GROVE	RAY YARBOROUGH	14	6	310	336	221	96	---	60	15	21	44,099	3,445	6,811
34 SOUTHGATE	WINFRID ALLISON	1	7	397	487	124	54	---	32	19	5	70,522	3,077	8,981
35 SOUTHSIDE	CURTIS WHITE	2	9	403	424	151	49	24	5	40	27	37,364	2,585	5,872
36 STONERS GROVE	FRANKLIN MYERS	4	5	225	310	215	---	96	51	87	44	65,665	1,804	3,980
37 SUMMERVILLE	LEE HORNE	3	4	201	259	178	77	---	72	37	28	28,286	524	15,852
38 THOMASVILLE FIRST	GEORGE E WILLIAMSON	10	15	691	979	529	141	---	82	165	99	182,648	20,616	36,836
39 TYRO	JACOB SHARPE	5	5	57	68	90	75	---	16	50	12	27,529	90	743
40 VICTORY	RICHARD LLOYD	7	3	92	195	93	55	---	32	16	26	21,128	------	1,068
41 WALKERS GROVE	RAY VAUGHN	3	5	74	126	72	71	---	---	12	--	13,161	------	1,055
42 WALLBURG	BROOKS HUNT	5	14	411	508	310	206	47	61	79	30	76,248	8,669	12,536
43 WELCOME FIRST	C RAY YARBOROUGH JR	2	6	455	486	301	48	---	38	100	27	81,292	10,427	14,239
WC - WATCHCARE	TOTALS	316		12738		9230		681		2274		2,595,492		515,601
MS - MISSION			327		16550		4264		2219		1111		247,837	

37. LITTLE RIVER

		BPT	ADD	RSM	TLM	SS	VBS	CT	MUS	WMU	BRO	TOTREC	COOP	TOTMIS
1 ANGIER	JOE B ZIMMERMAN	10	20	590	724	477	136	---	31	95	38	163,600	17,252	24,567
2 ANTIOCH	V MARTIN GROOVER	14	4	585	712	415	164	111	94	72	36	159,818	24,091	49,143
3 BAPTIST CHAPEL	J R ESTES	4	1	95	145	168	61	---	---	--	--	33,308	200	700
4 BAPTIST GROVE		1	--	145	145	164	54	---	65	24	15	25,347	500	2,154
5 BETHEL	STEPHEN HULSEY	18	7	282	472	123	65	---	48	37	19	49,129	6,520	9,081
6 BROADWAY	CLYDE L JOHNSON	2	4	141	170	125	61	---	49	29	—	35,867	427	3,433
7 BUIES CREEK FIRST	JOHN S ROGERS	6	49	445	513	339	108	65	71	52	20	83,418	4,952	8,862
8 CALVARY		5	6	105	124	106	74	59	21	—	10	21,627	1,745	2,105
9 CHALYBEATE SPRINGS	WOODROW NEAL	--	2	273	413	158	21	---	20	54	18	53,565	7,085	14,251
10 COATS	A HOWARD BEARD	6	3	532	605	352	---	---	30	54	20	45,428	6,950	9,084

11	CRESTVIEW	JAMES D TART	6	23	25	57	51	---	---	---	--	--	12,174	------	183
12	DUNCAN	B GLENN VOSS	2	3	193	209	184	52	---	48	32	19	26,278	127	1,200
13	DUNN FIRST	THOMAS M FREEMAN	9	40	731	1100	645	135	92	71	143	45	242,643	17,635	40,368
14	DUNN SECOND	RANDY GODWIN JR	7	1	57	93	77	49	---	11	16	--	23,456	944	2,495
15	EAST ERWIN	LEON HAWKS	12	--	373	373	190	125	---	23	35	22	68,676	2,939	5,295
16	ERWIN FIRST	COLIE E ROCK	5	12	481	683	270	86	---	27	97	30	100,645	9,925	17,127
17	FAITH	JEFFREY DAVIS	1	4	39	48	89	54	---	24	16	--	17,718	220	700
18	FELLOWSHIP	CHARLES BLACKWELL	7	1	147	193	231	109	---	27	20	5	24,691	205	804
19	FRIENDSHIP	F JIMMIE MIZE	1	8	251	364	170	88	25	41	22	4	32,863	1,467	3,083
20	GOURD SPRINGS	TED D TURNER	1	14	226	296	148	105	---	24	38	35	21,156	2,360	3,098
21	HARMONY	LARRY F MCCRACKEN	11	1	193	273	151	64	---	44	35	--	29,237	1,883	3,309
22	HILLMON GROVE	ROBERT CLARK	15	--	160	230	92	139	43	34	63	17	39,852	1,506	3,283
23	HOLLY SPRINGS	ROBERT WILSON	7	2	208	498	279	114	73	43	103	15	72,382	5,550	12,818
24	KENNEBEC	B T TUCKER JR	12	4	350	540	239	53	43	48	45	--	42,394	650	2,458
25	LILLINGTON	J BOYCE BROOKS	4	18	417	556	411	121	---	56	107	29	133,533	27,898	45,925
26	MACEDONIA	JAMES LARRY DAVIS	--	--	108	118	81	29	---	---	--	--	16,031	------	550
27	MEMORIAL	WILLIAM B STILLERMAN	2	27	235	313	231	75	60	81	68	--	83,301	7,124	24,278
28	NEILLS CREEK		4	2	332	449	246	72	76	37	94	56	55,484	3,256	6,835
29	NORTH CLINTON AVENUE	GEORGE FURMAN MAGILL	3	2	223	289	173	98	75	22	60	33	63,134	4,933	9,932
30	OAK GROVE	J L ATKINS	1	3	75	150	153	65	---	40	20	--	23,390	375	1,954
31	PINEY GROVE CHAPEL	ROBERT W WEST	13	--	102	150	111	113	---	31	68	11	23,930	------	838
32	PLEASANT MEMORY	CHRIS WROTEN	1	3	99	142	96	37	---	---	--	--	9,983	817	1,679
33	RAWLS	STEPHEN MICHAEL BUFFKIN	--	12	172	227	124	31	---	27	24	--	21,604	881	4,763
34	SOUTH ERWIN	DANIEL MERRITT	--	--	80	154	57	33	---	1	--	--	6,803	669	909
35	SWANN STATION	R H BROWN	7	--	246	276	181	99	---	32	30	--	58,104	------	4,272
36	WESTFIELD	FRANK E NEVILLE	3	10	148	189	149	82	32	41	40	28	62,760	3,374	6,230
	WC - WATCHCARE	TOTALS	200		8864		7256		754		1593		1,983,329		327,766
	MS - MISSION			286		11993		2772		1262		525		164,460	

38. MACON

			BPT	ADD	RSM	TLM	SS	VBS	CT	MUS	WMU	BRU	TOTREC	COOP	TOTMIS
1	AQUONE	ANDREW D CLOFR	4	8	115	141	80	35	42	---	--	--	16,098	------	1,855
2	BETHEL HILL	ROY LINDSAY	--	3	80	101	60	---	---	---	--	--	4,776	------	------

38. MACON—Continued

CHURCHES	PASTOR (For Addresses, see Directory in Back of Book)	Total Baptisms	Other Additions, Letter, etc.	Resident Church Membership	Total Church Membership	Sunday School Enrollment	Vacation Bible School Enroll	Training Union Enrollment	Church Music Enrollment	W.M.U. Enroll.	Brotherhood Enrollment	Total Receipts	Total for Coop. Program	Total Mission Expenditures
3 BLACK MOUNTAIN	LESTER N EVANS	2	8	93	162	93	33	46	22	--	--	7,071	456	1,304
4 BRIARTOWN	FRANK JAMES	4	--	122	230	200	36	28	53	--	--	11,415	119	1,570
5 BUCK CREEK	PAUL JONES JR	--	--	91	165	59	---	---	--	--	--	1,645	------	50
6 BURNINGTOWN	EARL DENDY	12	--	142	198	100	25	33	28	--	--	20,523	1,910	4,676
7 CALVARY	FRANK NAGLE	4	--	40	64	25	---	---	---	--	--	4,987	120	514
8 CARTOOGECHAYE	HAROLD O HORNE	9	22	121	148	112	79	58	22	--	--	23,402	2,453	4,537
9 CLEAR CREEK	ODELL OWENS	--	--	89	111	31	---	---	---	--	--	3,947	------	190
10 COWEE	LLOYD V FISH JR	6	19	312	395	312	90	114	71	86	45	74,170	5,091	16,869
11 COWEETA	MELVIN BROOKS	--	3	126	260	97	75	---	13	28	12	15,927	716	1,929
12 EAST FRANKLIN	FRANK HARRY GARNER	--	--	52	52	14	---	---	---	--	--	------	------	------
13 ELLIJAY	MORRIS WILSON	6	2	65	75	89	40	---	---	7	--	6,700	170	509
14 FAIRVIEW	MARLIN MCMAHAN	--	--	37	60	60	---	---	---	--	--	------	------	------
15 FLATS OF MIDDLE CREEK	TURNER RAMEY	--	--	92	126	58	---	---	20	--	--	------	------	------
16 FRANKLIN FIRST	JIMMY A DUSEK	13	39	677	912	451	146	83	122	72	36	160,422	24,176	44,179
17 GOLD MINE	GENE HAWKINS	2	2	56	105	49	---	20	2	--	--	7,503	100	1,539
18 HIGDONVILLE		1	--	80	106	75	---	32	---	--	--	15,938	3,961	6,744
19 HIGHLANDS FIRST	LEWIS W GIBSON	3	11	243	416	151	---	---	24	77	--	61,650	3,000	12,239
20 HOLLY SPRINGS	LEWIS SMITH	9	7	153	206	101	56	---	40	--	--	24,866	2,116	3,634
21 TOTLA	LARRY STEPPLETON	24	10	413	533	191	65	96	44	72	54	176,027	7,866	10,799
22 LIBERTY	DENNIS HOOPER	--	--	199	199	104	62	50	20	20	--	31,023	1,980	4,995
23 LONGVIEW	JAMES WILEY GIBSON	8	6	298	299	204	125	69	42	51	38	36,544	3,357	7,062
24 MASHBURN BRANCH	BILL SHIELDS	--	--	93	99	61	48	31	---	--	--	8,067	90	943
25 MOUNT HOPE	VERNON SISCO	1	7	249	392	281	64	54	62	40	--	36,468	4,306	7,640
26 MOUNTAIN GROVE	VERLIN BRYSON	--	--	18	33	17	---	---	---	--	--	480	------	15
27 NEWMAN CHAPEL	WAYMOND LUNSFORD	6	5	214	244	131	105	92	40	--	18	25,714	1,098	5,069
28 OAK DALE	DON LEDFORD	--	1	60	122	57	---	---	---	--	--	5,892	------	225
29 OAK GROVE	ROY LOWE	1	3	187	261	56	30	35	---	39	--	7,735	771	1,567
30 PINE GROVE	ALTON DENDY	5	--	84	202	61	37	25	6	--	--	14,718	426	1,970

31 PLEASANT HILL	RICKEY HARRELL	10	8	253	329	88	75	54	---	--	--	16,759	515	664
32 PRENTISS	RODNEY BISHOP	1	2	80	134	82	59	50	---	9	--	11,039	938	1,788
33 RIDGEGREST	BILL BRUTON	1	7	136	246	92	93	42	16	--	--	19,796	1,320	2,065
34 ROSE CREEK	FRED R COOK	4	1	34	73	39	---	---	---	--	--	1,767	------	40
35 SHORTOFF	JOHN W ROGERS	9	1	98	157	56	41	37	---	10	--	9,680	357	1,844
36 SUGAR FORK	WILLIAM GREY FISHER	7	4	217	269	182	77	56	---	42	--	30,398	360	2,829
37 TELLICO	DEWEY F CLINE	--	--	35	129	44	---	---	---	--	--	3,722	40	198
38 TESENTA	CLING BROWN	4	5	41	60	52	---	---	---	--	--	------	56	------
39 UNION HILL	RAYMOND WILSON	--	--	46	95	45	---	---	---	--	--	------	------	------
40 WALNUT CREEK	WILLIAM G WOOTEN	--	--	17	49	15	---	---	---	--	--	3,769	50	585
41 WATAUGA	WALLACE TALLENT	1	5	236	326	120	72	67	46	10	--	25,878	------	1,081
42 WELLS GROVE	JUDSON DUVALL	4	7	115	196	86	47	46	27	15	--	27,676	1,676	2,214
43 WEST FRANKLIN	W A CLOER	4	5	110	128	36	---	---	---	8	--	9,336	537	1,499
44 WEST UNION	CLAUD LEDFORD	--	--	24	30	55	---	---	---	--	--	1,174	------	117
45 WHITE OAK FLATS	CARL ROPER	--	--	133	371	101	---	---	---	--	--	------	------	------
46 WINDY GAP	JOHN W ROGERS	7	8	106	142	67	45	28	30	--	--	5,495	286	25
WC - WATCHCARE	TOTALS	172		6282		4539		1288		586		970,197		157,572
MS - MISSION			209		9151		1660		750		203		70,417	

39. MECKLENBURG

			BPT	ADD	RSM	TLM	SS	VBS	CT	MUS	WMU	BRO	TOTREC	COOP	TOTMIS
1 ALBEMARLE RD	MS	CLAY EDWARDS	--	--	---	---	---	---	---	---	--	--	------	45	------
2 ARLINGTON		STEPHEN W SMITH	31	39	340	407	272	101	---	35	37	20	57,080	2,613	7,585
3 BERRYHILL		AL ROBERTS	12	16	397	447	339	266	140	61	119	56	149,657	24,183	46,194
4 CALVARY		THURMAN B STONE	24	15	664	828	604	109	---	121	50	29	269,770	9,679	15,567
5 CANDLEWYCK	MS	W PERRY CROUCH	--	--	---	---	---	---	---	---	--	--	------	952	------
6 CARMEL		DONALD G BOULDIN	58	115	816	1070	883	457	299	246	108	114	516,200	59,839	105,762
7 CEDAR GROVE			8	6	98	98	48	53	---	---	--	--	17,771	------	1,293
8 CHANTILLY		STEPHEN D POWERS	21	26	542	751	503	144	15	42	92	9	202,599	2,732	24,481
9 CHAPMAN MEMORIAL		G GLENN FLOWE	7	20	234	423	233	40	---	62	54	29	86,347	2,075	14,209
10 CHARLOTTE FIRST		DR CARL E BATES	24	95	2016	2347	1817	473	115	410	421	56	930,000	100,000	154,613
11 CLEAR CREEK		GORDON N BENTON	3	8	209	269	143	80	42	32	26	32	37,885	1,791	4,266
12 COMMONWEALTH		JESSE J CROOM JR	11	33	638	774	410	110	147	49	89	78	251,128	22,132	42,649

39. MECKLENBURG—Continued

CHURCHES	PASTOR (For Addresses, see Directory in Back of Book)	Total Baptisms	Other Additions, Letter, etc.	Resident Church Membership	Total Church Membership	Sunday School Enrollment	Vacation Bible School Enroll.	Training Union Enrollment	Church Music Enrollment	W.M.U. Enroll.	Brotherhood Enrollment	Total Receipts	Total for Coop. Program	Total Mission Expenditures
13 CORNELIUS FIRST	DENNIS M LARKINS	3	4	172	268	102	45	---	27	44	9	47,050	4,383	6,739
14 DAVIDSON FIRST	FRANK VINSON	1	--	130	130	56	35	---	22	28	--	14,378	------	505
15 DERITA		25	17	722	954	608	376	85	107	67	31	162,034	16,679	22,525
16 DILWORTH	BILL PRUITT JR	7	7	349	419	97	101	36	30	26	20	32,341	1,869	4,388
17 DURHAM MEMORIAL	DR GERALD J BEARDEN	16	31	777	844	582	133	214	128	107	89	169,169	23,706	33,532
18 EAST	FRANK R MOORE	16	28	633	682	536	102	153	70	29	141	153,536	13,437	22,909
19 EASTERN HILLS	W FRANK MARKS	27	25	701	787	673	302	143	247	134	23	227,623	16,471	38,579
20 EASTWAY	HAROLD T SMITH	21	23	618	727	302	140	42	112	59	50	103,438	2,000	7,825
21 EMMANUEL		6	10	289	313	176	66	---	20	62	34	105,960	7,830	18,142
22 GRACE	RON A CAULDER	15	21	736	1014	491	241	---	147	95	86	156,004	19,081	30,159
23 GREEN MEMORIAL	RALPH E HOLT JR	6	7	514	573	364	285	135	61	126	44	133,353	1,800	8,452
24 GREENLAND AVENUE	DANNY W JONES	1	4	511	634	364	---	6	20	40	--	77,320	5,867	12,318
25 HAHN	PASTOR-HAHN BAPTIST CH	43	117	192	484	270	190	150	14	52	11	71,873	------	17,599
26 HICKORY GROVE	RAYMOND SANDERSON	99	248	2010	2241	1863	511	219	421	280	203	643,254	64,179	284,284
27 HILLCREST	DAVID IRISH	10	27	225	285	178	58	81	65	45	31	71,071	8,525	12,727
28 HOPEWELL	WM J JONES	10	10	316	354	279	185	85	44	41	42	72,659	3,190	6,096
29 HOSKINS AVENUE	WAYNE D WIKE	1	8	384	534	217	---	---	33	24	13	67,869	5,720	9,845
30 HUNTERSVILLE FIRST	SPURGEON M DORTON	11	20	460	523	359	155	91	56	58	54	165,626	19,133	32,487
31 IDLEWILD MS	BILLY SELLERS	--	--	---	---	---	---	---	---	--	--	------	12,775	------
32 INDEPENDENCE HILL	STEWARD A SMITH	3	8	153	223	156	66	46	15	31	30	55,757	3,034	7,863
33 JACKSON PARK	CHARLES H TYNDALL	10	6	175	375	96	106	---	34	26	--	25,924	750	1,320
34 LONG CREEK	KENNETH E MILLS	9	12	203	223	193	150	---	30	3	--	53,546	5,040	8,041
35 LOVE CHAPEL	WILLIAM J SISK	21	26	200	255	85	132	---	42	--	21	31,000	------	475
36 MATTHEWS	JOHN W LUCAS	5	24	622	770	574	143	---	195	102	33	167,684	17,860	28,230
37 MAYFIELD MEMORIAL	HAROLD S DIGGS	106	85	1760	1764	301	91	---	191	142	11	217,261	------	8,018
38 MCKEE ROAD	G L HIX	21	30	237	245	304	233	64	80	121	17	97,091	7,247	16,415
39 MIDWOOD	WENDELL G DAVIS	14	32	889	1063	652	385	141	101	109	115	203,464	31,294	42,084
40 MINT HILL	RICHARD WAYNE WALKER	11	25	535	605	325	213	99	124	70	59	108,050	14,718	26,838

41	MULBERRY		CECIL SEAGLE	41	113	1052	1305	1331	1810	282	232	83	67	436,662	44,303	70,089
42	NEW HOPE		WILLIAM E SAYLOR	18	49	627	775	355	331	76	101	55	24	150,533	4,191	19,734
43	NEWELL		HOUSTON T ELDRIDGE	10	22	479	556	390	202	116	69	43	31	160,851	15,574	21,479
44	NORTHDALE		CARL W GREENE	13	6	198	371	128	79	---	63	26	33	39,535	888	2,480
45	OAK GROVE		JAY T REEDER	4	7	191	457	99	40	51	36	29	22	40,428	309	3,022
46	OAKDALE	MS	L W CHRONISTER	3	34	83	83	67	---	---	34	11	--	26,018	1,473	2,395
47	OAKHURST		W GATTIS PERRY	10	19	715	958	571	202	52	113	106	--	211,145	14,507	32,557
48	PINEVILLE ROAD		JACK BRATTON	15	12	151	151	97	86	---	23	51	--	36,800	------	487
49	PLAZA		DAVID A GALES	10	16	367	400	265	129	82	62	79	46	135,286	600	42,238
50	PLAZA ROAD		JOHN D GORDON	--	--	86	87	49	---	---	---	--	--	------	------	------
51	PLEASANT PLAINS		JAMES RICHARDSON	5	10	279	344	181	80	17	35	16	10	74,237	5,996	11,864
52	PRITCHARD MEMORIAL		JAMES S POTTER	19	68	1826	2397	1476	249	469	486	163	99	496,578	54,920	92,815
53	PROVIDENCE		WILLIAM H CROUCH SR	45	148	1744	2136	1499	160	127	286	202	32	768,910	81,729	133,468
54	ROCKWELL		EDDIE SHERRILL	7	11	221	221	186	106	---	65	25	21	46,886	------	4,668
55	SHADY BROOK		GARY HUNTSINGER	13	21	202	229	154	73	43	39	40	46	55,213	4,285	5,430
56	SHAMROCK DRIVE		ERNEST W GLASS	25	92	1068	1325	1169	333	207	131	296	92	345,815	18,649	60,525
57	SHARON		DANIEL M DEATON JR	4	48	357	394	313	169	52	85	101	61	151,872	12,214	21,705
58	SHARON FOREST		DAVID E TRAMMELL	2	10	285	285	153	67	23	54	55	62	38,936	------	385
59	SOUTHSIDE		MALCOM P NOOINE	42	28	731	864	397	129	68	86	60	39	107,867	9,200	19,102
60	SOUTHVIEW		JOE R DENSON	4	4	112	130	94	83	31	15	25	9	30,548	90	435
61	SPANISH	MS	JOSE R PEREZ	--	--	---	---	---	---	---	---	--	--	------	------	------
62	SPRINGDALE		C GARY LONG	2	4	60	70	46	27	---	26	12	--	30,851	------	100
63	STATESVILLE AVENUE		KENNETH ALLAN BLUME	8	15	435	498	315	219	151	80	41	48	145,547	16,511	26,393
64	STEELE CREEK		JOSEPH WILKINS	--	13	74	129	51	82	14	15	20	--	19,900	1,149	2,311
65	STOUGH MEMORIAL		J GRADY FAULK	18	41	566	566	300	165	---	61	49	--	156,564	24,567	38,235
66	SUNSET ROAD		CECIL L BALLARD	27	18	368	422	348	175	---	68	103	79	102,168	3,037	8,554
67	THOMASBORO		G REID KEIGER	7	10	536	708	431	244	92	68	61	51	145,004	12,970	29,634
68	THRIFT		F GUY LONGSHORE JR	10	15	719	840	455	271	133	183	103	90	137,436	9,174	18,776
69	TRINITY		ROBERT H SIMS	3	11	136	245	98	55	29	22	15	9	22,041	2,034	2,438
70	UNION GROVE		W ALAN BEARD	--	5	95	123	68	94	14	15	13	--	18,732	190	959
71	UNIVERSITY HILLS		STEPHEN ACKERMAN	25	7	545	1051	279	85	79	88	1	1	123,297	12,822	21,033
72	WEST MECKLENBURG		ALVIN ZEIGLER	5	4	110	110	73	62	---	---	--	--	------	1,125	------
73	WESTSIDE		J F CUNNINGHAM	2	--	94	288	51	39	---	12	18	--	15,482	------	340
74	WESTVIEW		JAMES RALPH ELLIS	1	1	119	122	93	52	30	21	24	--	37,324	3,199	5,493
75	WHITING AVENUE		EARL N PORTER	7	7	523	642	381	70	54	62	32	--	106,286	14,373	20,715

39. MECKLENBURG—Continued

CHURCHES	PASTOR (For Addresses, see Directory in Back of Book)	Total Baptisms	Other Additions, Letter, etc.	Resident Church Membership	Total Church Membership	Sunday School Enrollment	Vacation Bible School Enroll.	Training Union Enrollment	Church Music Enrollment	W.M.U. Enroll.	Brotherhood Enrollment	Total Receipts	Total for Coop. Program	Total Mission Expenditures
76 WILMONT	CLAUDE J RUSS	7	15	152	460	88	---	---	13	1	--	34,435	497	1,712
77 WILSON GROVE	ROGER MASLIN	12	7	649	746	295	148	8	71	61	31	133,218	13,729	30,782
78 WILSON MEMORIAL	WM A THOMAS	4	2	86	160	60	55	46	19	29	16	18,966	153	961
79 WOODLAWN	WILLIAM L OWENS	18	47	1440	1580	935	130	129	143	83	46	433,742	37,966	53,671
WC - WATCHCARE	TOTALS	1163		37948		28796		5023		5049		10,987,885		1,931,999
MS - MISSION			2168		46931		12578		6476		2655		955,053	

40. MITCHELL

		BPT	ADD	RSM	TLM	SS	VBS	CT	MUS	WMU	BRO	TOTREC	COOP	TOTMIS
1 ALTAPASS	BRUCE BUCHANAN	2	1	130	149	102	60	25	---	12	10	34,399	3,274	9,027
2 BAKERSVILLE	JOHN M JERNIGAN	6	15	188	260	136	83	---	23	27	--	35,330	3,156	6,274
3 BEAR CREEK	GWYN P SULLIVAN	11	20	479	699	389	144	141	155	81	39	89,540	7,893	18,826
4 BEAVER CREEK	RICHARD HIPPS	19	16	250	368	203	125	80	45	68	29	62,475	5,622	10,566
5 BERRY CHAPEL	STUART WHITE	18	14	317	374	250	160	---	73	70	58	46,077	6,000	10,287
6 BIG CRABTREE	RANDY AUTREY	--	6	118	160	46	40	---	14	--	--	13,304	------	2,278
7 BIG ROCK CREEK	DENNIS CHURCH	--	--	42	46	46	---	---	---	--	--	2,608	------	545
8 BLACK MOUNTAIN	CLARK MCKINNEY	3	1	40	87	46	---	---	20	--	--	8,992	865	2,530
9 CALVARY	DANIEL WHETSTINE	6	2	136	169	136	50	---	43	--	--	22,062	------	2,481
10 CANE CREEK	RICHARD JONES	4	1	80	100	80	---	---	---	--	--	11,522	------	1,106
11 CENTRAL	MAURICE GILLIAM	--	--	220	258	152	61	16	1	63	14	42,578	6,285	11,595
12 CHESTNUT GROVE	RICHARD HOLLIFIELD	5	--	71	191	71	32	---	27	14	--	18,492	46	2,374
13 CRABTREE CHAPEL	DALLAS RENFRO	3	6	146	146	119	77	61	42	27	33	26,721	1,781	5,907
14 CUB CREEK	WADE BOONE	--	--	226	361	96	33	---	40	--	--	16,510	------	100
15 FORK MOUNTAIN	J ASTOR BUCHANAN	4	4	71	96	70	30	---	---	--	--	17,724	------	6,081
16 GRASSY CREEK		14	11	446	629	296	140	---	89	97	23	107,210	9,541	23,412
17 KONA		--	--	48	48	18	---	---	---	--	--	------	------	------
18 LEDGER	BILLY STEWART	4	16	60	60	78	15	34	38	--	--	13,280	816	1,865
19 LIBERTY HILL		8	1	341	438	215	187	26	27	--	8	37,843	3,161	8,065
20 LILY BRANCH	JAMES M GORE	3	2	163	237	122	---	47	30	21	16	36,314	4,149	9,142

21 LITTLE ROCK CREEK	LLOYD ROBERTS	--	1	93	149	87	62	40	18	--	--	11,815	------	859
22 MCKINNEY COVE	HOWARD BUCHANAN	7	7	73	120	92	58	---	19	20	15	13,035	780	1,896
23 MINE CREEK	LEE PITMAN	7	3	162	276	109	45	---	33	18	--	15,222	------	469
24 MOUNT CARMEL	FRANK ELLIS	11	1	465	465	262	134	130	89	16	--	70,415	3,956	10,912
25 MOUNTAIN VIEW	ROBERT E SEATZ	--	4	33	42	30	28	---	---	--	--	2,131	------	200
26 PINE BRANCH	EARL HENRY	18	9	335	485	227	67	71	23	76	38	67,168	6,036	16,828
27 REBELS CREEK	LAWSON COPE	--	1	46	100	30	---	---	14	--	--	6,700	------	1,580
28 RED HILL	ARTHUR HOILMAN	--	--	---	---	---	---	---	---	--	--	------	------	------
29 ROAN MOUNTAIN	DON STAFFORD	--	8	181	253	157	104	---	25	38	54	37,566	3,322	10,290
30 ROAN VALLEY	FLOYD LEDFORD	--	--	14	22	30	---	---	---	--	--	2,330	------	125
31 ROCKDALE	ARTHUR HOILMAN	--	--	---	---	---	---	---	---	--	--	------	------	------
32 SILVER CHAPEL	LEE AYERS	4	3	121	192	94	41	---	45	--	--	27,036	900	5,684
33 SNOW HILL	GERALD GRINDSTAFF	8	3	122	209	99	35	23	---	8	--	15,547	1,074	2,709
34 SPRING CREEK	BOB MCCURRY	2	2	89	135	142	55	33	---	--	--	44,686	------	1,725
35 SPRUCE PINE FIRST	JIM MIZELL	10	20	483	610	342	256	65	80	108	16	137,045	35,762	46,906
36 TOECANE	JACK CALLAHAN	--	4	54	104	59	38	37	---	--	--	4,682	------	765
37 WHITE OAK		4	--	59	123	75	49	---	---	--	--	10,049	150	1,097
WC - WATCHCARE	TOTALS	181		5902		4506		829		764		1,108,408		234,506
MS - MISSION			182		8161		2209		1013		353		104,569	

41. MONTGOMERY

		BPT	ADD	RSM	TLM	SS	VBS	CT	MUS	WMU	BRO	TOTREC	COOP	TOTMIS
1 BETHEL	ARLIE STARNES	1	4	95	96	64	60	---	24	12	11	16,976	1,117	2,161
2 BISCOE FIRST	C THOMAS BODKIN	1	2	249	337	188	51	15	23	45	9	49,340	3,087	12,208
3 BLACKWOOD CHAPEL	TROY LINER	--	--	107	121	66	24	---	29	--	--	10,877	632	1,135
4 CALVARY	JAMES WILLIAMS	1	--	109	137	101	---	---	40	--	--	17,779	500	785
5 CANDOR	WILLIAM TURNMIRE	1	3	114	154	90	124	---	17	32	26	30,121	2,838	4,809
6 CENTER	CLYDE E COMER JR	--	1	40	106	33	---	---	16	--	--	5,494	574	759
7 DOVER	W HAL CASON	--	1	263	386	196	101	---	40	67	9	38,911	2,897	4,805
8 EAGLE SPRINGS	ROBERT C ENGLISH JR	3	6	86	140	86	58	---	33	22	--	21,279	1,571	3,333
9 ELDORADO	JERRY L FREEMAN	--	2	24	47	29	---	---	---	--	--	13,775	325	2,080
10 EXWAY	MARTIN SMITH	5	4	135	176	82	40	---	24	--	--	20,728	1,618	2,096
11 FORKS OF LITTLE RIVER	BILLY E ROY	3	6	76	106	83	49	---	27	17	--	19,716	1,656	3,212
12 HAMER CREEK	DAN W ABERNATHY	3	5	194	261	125	76	56	29	19	14	46,096	6,855	8,722

41. MONTGOMERY—Continued

CHURCHES	PASTOR (For Addresses, see Directory in Back of Book)	Total Baptisms	Other Additions, Letter, etc.	Resident Church Membership	Total Church Membership	Sunday School Enrollment	Vacation Bible School Enroll.	Training Union Enrollment	Church Music Enrollment	W.M.U. Enroll.	Brotherhood Enrollment	Total Receipts	Total for Coop. Program	Total Mission Expenditures
13 HOLLY MOUNT	RALPH R HARRIS	4	3	143	157	106	---	---	---	--	--	17,862	1,500	2,333
14 LAUREL HILL	JERRY D TYRE	--	2	163	218	150	65	69	22	22	--	42,748	462	2,495
15 LIBERTY HILL	PHILLIP HUNTER	5	1	70	112	63	24	24	16	10	7	29,276	3,008	5,255
16 LOMAX	ROBERT L DENNIS	--	2	40	57	37	---	---	---	--	--	1,480	------	------
17 MOUNT CARMEL	GRADY BLAKELY	4	6	231	281	183	83	---	26	62	34	42,359	4,205	6,091
18 MOUNT GILEAD FIRST	SAM T EVERETT JR	--	2	201	257	174	---	---	47	27	--	45,982	4,000	6,993
19 NEW HOPE	ROBERT L DENNIS	--	1	80	169	136	57	---	38	--	--	14,516	------	374
20 PLEASANT GROVE	BENTON BARRON	26	8	106	148	106	140	---	45	32	10	25,552	3,427	3,861
21 STAR FIRST	J RANDOLPH BROWNING	2	4	214	252	130	108	---	36	38	25	47,101	3,056	5,847
22 STONEY FORK	LONNIE GIBSON	2	1	119	139	120	62	---	28	38	15	24,811	1,817	3,369
23 TABERNACLE	W H BEAM	13	4	200	235	125	41	55	24	20	16	25,324	410	1,854
24 TROY FIRST	MARION E PARKER	3	10	335	409	332	61	---	78	101	28	80,635	10,443	9,782
25 VALLEY VIEW	RAEFORD W COOKE	--	--	20	20	23	---	---	3	--	--	7,495	516	748
26 WADEVILLE	JOHNNY GARDNER	7	4	118	122	90	58	---	17	16	--	19,054	1,072	1,876
27 WHITE CREST	GEORGE BRADSHAW	--	6	150	202	81	79	---	22	13	9	10,852	888	1,127
WC - WATCHCARE	TOTALS	84		3682		2999		219		593		726,139		98,110
MS - MISSION			88		4845		1361		704		213		58,474	

42. MOUNT ZION

		BPT	ADD	RSM	TLM	SS	VBS	CT	MUS	WMU	BRO	TOTREC	COOP	TOTMIS
1 ALAMANCE FIRST	TERRY L HARPER	6	4	237	262	174	193	---	47	10	--	45,502	3,897	7,696
2 ALTAMAHAW	FRANK HAITH JR	11	5	565	635	409	145	110	95	84	20	91,133	1,682	9,510
3 ANTIOCH	LAWRENCE O HARPER	14	13	338	411	221	130	39	56	72	28	54,816	1,650	7,333
4 BETHEL	ROBERT F PIERCE JR	--	--	200	207	74	---	---	---	--	--	------	575	------
5 BROOKWOOD	TOM BLAND	2	2	130	167	69	43	---	21	32	16	31,003	817	2,859
6 BURLINGTON FIRST	DALE STEELE	11	38	976	1516	915	322	---	158	217	72	411,541	34,580	68,158
7 CALVARY	DONALD SWINNEY	--	--	671	724	688	---	---	---	--	--	------	------	------

8	CANE CREEK	MICHAEL GOUDELOCK	--	2	175	233	82	45	---	26	43	14	35,630	2,625	7,446
9	CITY LAKE		--	4	153	182	97	40	32	23	26	--	30,806	363	1,529
10	COLONIAL HILLS	JOHN MONTY FOX	--	2	61	66	73	60	---	15	11	11	19,713	656	1,655
11	CROSS ROADS	LYNN BERTRAM	17	11	159	259	155	132	32	21	47	12	24,417	957	3,675
12	EASTLAWN	ELMER LEE JOYNER	15	2	395	443	345	79	---	55	36	--	71,602	2,081	3,679
13	EDGEWOOD	E L EPPERSON	--	--	118	187	132	75	---	25	8	--	28,409	475	3,375
14	ELON COLLEGE FIRST	BRUCE O MARTIN	4	10	247	307	204	125	---	39	18	31	49,965	600	1,819
15	FAIRVIEW	THOMAS ELLIOTT	5	--	151	216	88	56	---	29	26	--	26,271	3,137	4,309
16	FELLOWSHIP	KENNETH SIMPSON	8	7	192	218	111	76	41	37	21	28	36,035	2,766	4,837
17	GLEN HOPE	C C VAUGHN	4	3	924	924	669	287	1	69	127	3	202,143	8,917	26,422
18	GLEN RAVEN	BOBBY FANN	7	20	180	215	227	90	155	112	--	--	53,195	180	5,067
19	GLENCOE	ONDRA BLACK	1	3	187	231	85	45	---	18	15	--	15,087	2,088	4,649
20	GRAHAM FIRST	RALPH E JONES JR	19	25	959	1191	774	167	196	147	113	71	226,394	24,715	44,079
21	GROVE PARK	ROY P TAYLOR	20	31	859	1002	782	387	496	201	133	96	209,533	27,000	45,920
22	HAW RIVER FIRST	LARRY THOMPSON	2	2	337	365	170	59	---	22	39	--	53,418	1,583	6,625
23	HILLSBOROUGH FIRST	THOMAS M DENTON	14	13	328	445	219	73	54	43	71	--	121,398	8,500	13,952
24	HOCUTT MEMORIAL		4	--	530	645	365	95	74	35	109	--	100,672	11,163	23,217
25	HOLLY HILL	JAMES HAROLD BALLARD	12	30	270	287	227	45	87	108	19	20	88,875	5,722	11,757
26	KINNETT MEMORIAL	ROYAL EUGENE AKINS	5	8	390	485	196	129	54	54	77	46	66,581	7,374	15,600
27	MARS HILL	CURTIS TYLER	7	5	256	256	176	52	---	33	33	--	49,303	1,112	4,686
28	MCDUFFIE MEMORIAL	JOHN R SMALL	2	3	99	128	100	62	---	29	15	14	22,348	1,062	2,239
29	MEBANE FIRST	CHARLES R LEMLEY	9	8	487	649	406	112	33	81	103	23	122,282	18,229	28,799
30	MOORES CHAPEL	HARDEN EARL	9	11	205	281	187	69	---	79	55	24	42,047	1,617	5,533
31	MOUNT ADAR	ERNEST R KECK III	--	--	71	86	61	50	---	6	12	--	24,144	335	1,761
32	MOUNT ZION	JOE R HICKS	10	--	200	285	211	71	53	87	53	29	51,978	5,266	14,354
33	NALL MEMORIAL	JAMES L HALL	7	16	143	144	140	69	---	80	8	15	30,347	------	1,026
34	NEW HOPE		--	--	177	177	122	---	---	---	--	--	------	------	------
35	NORTH GRAHAM	WALTER JONES JR	35	25	111	111	111	116	---	29	34	20	29,361	593	1,565
36	NORTHSIDE	R COLE LEE	2	4	262	371	186	---	---	40	71	--	68,875	10,350	14,243
37	OAK GROVE	HARLEY D ANDERSON	--	--	118	170	84	57	40	36	24	--	33,331	192	2,207
38	OSSIPEE	DALE BROOKS	4	1	158	192	74	---	---	34	12	--	25,591	2,001	3,668
39	RIVERSIDE	CURTIS V OAKLEY	6	8	417	417	332	90	---	103	93	41	86,069	28	13,917
40	SWEPSONVILLE	PAUL WEST JR	5	6	307	420	173	94	---	46	61	33	46,778	4,198	7,217

42. MOUNT ZION—Continued

CHURCHES	PASTOR (For Addresses, see Directory in Back of Book)	Total Baptisms	Other Additions, Letter, etc.	Resident Church Membership	Total Church Membership	Sunday School Enrollment	Vacation Bible School Enroll.	Training Union Enrollment	Church Music Enrollment	W.M.U. Enroll.	Brotherhood Enrollment	Total Receipts	Total for Coop. Program	Total Mission Expenditures
41 WEST HILL	GREGORY RAINES	--	3	165	209	81	53	---	14	40	--	21,039	100	638
WC - WATCHCARE	TOTALS	277		12908		9995		1497		1968		2,747,632		427,021
MS - MISSION			325		15719		3793		2153		667		199,186	

43. NEUSE

		BPT	ADD	RSM	TLM	SS	VBS	CT	MUS	WMU	BRO	TOTREC	COOP	TOTMIS
1 ADAMSVILLE	M O SEARS	21	26	580	784	593	238	132	102	73	57	141,910	25,782	35,668
2 BETHEL	JIMMY L WILLIAMS	9	5	72	78	45	32	16	20	--	--	6,046	109	259
3 CABIN	L RALPH KENNEDY	2	2	201	201	89	58	---	31	--	--	23,943	1,066	2,224
4 CALVARY G	JAMES R ROWE	--	5	150	173	100	48	---	16	12	8	19,819	1,427	2,167
5 CALVARY K	HOWARD H CARLTON	--	1	106	186	129	57	---	15	11	--	23,621	105	564
6 DAVIS GROVE	CLAUDE C BURGESS JR	--	2	90	130	50	---	---	9	8	--	12,629	1,176	2,138
7 DEEP RUN FIRST	BAILEY ELMORE	5	2	140	160	79	22	---	29	11	16	26,940	961	2,793
8 EMMAUS	JOHN WHITE	3	5	130	278	124	110	---	31	41	42	32,068	1,638	3,252
9 FALLING CREEK	JACK BRACKEN	1	5	279	382	293	74	20	23	77	68	60,570	2,028	8,302
10 FREMONT	J FRANK TURNER	--	3	120	171	74	28	7	12	37	--	24,410	550	2,583
11 GLEN RAVEN		--	--	160	160	56	28	19	---	17	--	9,665	125	627
12 GOLDSBORO FIRST	E LEON SMITH	17	38	882	1517	670	292	---	180	170	15	193,949	20,634	48,310
13 GRAINGER	JOHN GREEN	1	5	173	213	92	55	---	---	22	--	14,993	187	960
14 IMMANUEL	MICHAEL HOLDREDGE	5	1	207	229	161	45	---	20	18	--	45,399	4,188	5,976
15 JORDANS CHAPEL	STANLEY MOSS	1	3	86	104	74	---	---	---	14	--	6,803	400	600
16 KENNEDY HOME		13	9	64	205	119	56	---	94	40	19	12,649	1,324	3,231
17 KINSTON FIRST	RAY K HODGE	10	13	999	1512	381	100	43	135	154	61	250,586	19,000	50,616
18 LAGRANGE FIRST	KENNETH RAY JONES	--	6	108	171	73	41	---	34	17	--	53,817	1,538	7,975
19 LOVE MEMORIAL	MORRIS N PAGE	13	16	295	325	214	189	52	43	42	24	58,087	5,765	8,609
20 MADISON AVENUE	HAROLD M MITCHELL	16	28	706	860	464	128	147	132	50	30	188,554	19,056	18,553
21 MOUNT NELSON	RICHARD GANDY	28	22	216	240	163	131	---	39	61	56	44,980	3,700	4,440
22 NEUSE	DAVID F COX	2	7	237	278	140	79	---	27	49	19	23,882	772	1,888

23 NEW HOPE	BENNY E ALFORD	8	9	354	444	219	166	---	30	65	6	80,942	4,826	7,136
24 NEW LIFE	WILLIAM T GAY JR	20	1	78	89	85	---	1	24	1	10	15,950	1,954	3,149
25 PIKEVILLE FIRST	JOHN CLAUDE SASSER	2	12	95	145	99	55	---	---	19	8	15,482	1,040	2,248
26 PINEVIEW	JOHN L ALLEN	14	15	212	273	224	82	---	53	58	16	69,134	2,339	3,914
27 RIVERMONT	R LACY OLIVER	9	8	238	263	137	91	---	44	46	50	25,900	1,350	4,271
28 ROSEWOOD FIRST	JAMES C SEAMAN	13	21	229	295	241	96	---	51	65	18	56,415	8,897	12,653
29 SANDY BOTTOM	JOE E COKER	3	4	145	216	131	69	---	33	5	--	26,500	1,303	1,894
30 SEVEN SPRINGS	BILLY JOE SLOOP	5	4	224	250	120	---	37	26	36	10	58,785	2,473	4,473
31 SNOW HILL FIRST	WILLIAM S BROWN	11	2	314	375	267	110	---	41	92	33	63,415	2,708	4,505
32 SPILMAN MEMORIAL		14	17	462	622	432	68	15	115	54	--	163,678	10,000	16,969
33 TRINITY	R GRAHAM ELMORE	5	14	122	123	125	75	---	44	60	--	33,265	1,725	3,411
34 UNION	WILLIAM G GARRIS	--	3	85	122	64	---	---	12	--	--	10,691	269	695
WC - WATCHCARE	TOTALS	251		8559		6327		489		1425		1,895,477		277,053
MS - MISSION			314		11574		2623		1465		566		150,415	

44. NEW FOUND

		BPT	ADD	RSM	TLM	SS	VBS	CT	MUS	WMU	BRO	TOTREC	COOP	TOTMIS
1 ANTIOCH	MICHAEL CATHEY	--	2	60	95	42	---	---	---	--	--	------	------	50
2 BALL CITY	CLYDE STUART	--	--	17	53	36	---	---	---	--	--	1,791	------	78
3 BEAR CREEK	GARY FENDER	--	--	28	39	22	---	---	---	--	--	8,017	------	25
4 CANEY FORK	JACK DAVIS	--	--	50	126	21	---	---	---	--	--	800	------	120
5 CHESTNUT GROVE	BILLY BROWN	5	3	66	165	80	60	---	---	--	--	------	------	393
6 CROSS ROCK	CHARLIE FREEMAN	--	4	55	74	39	---	---	---	--	--	2,235	------	------
7 EBENEZER	EUGENE TURNER	--	--	7	84	16	---	---	---	--	--	------	------	------
8 FLATS OF SPRING CREEK	RUSSELL GILLISPIE	--	--	46	46	46	---	---	---	--	--	------	------	240
9 FRENCH BROAD	HOWARD SELF	6	1	118	160	61	67	---	42	--	--	10,004	------	888
10 JONES VALLEY	GARRY ROGERS	7	5	56	69	40	42	---	---	--	--	11,225	------	831
11 LIBERTY	BILLY JOE PONDER	3	--	132	176	83	4	---	38	--	--	200	------	------
12 LOWER BIG PINE	DANNY LITTLE	2	--	64	124	35	39	---	---	--	--	7,165	------	1,070
13 LUSK CHAPEL	CHARLES PIERSON	3	8	44	157	35	---	---	---	--	--	------	------	50
14 NEW HOPE	CHARLES STOCKTON	--	--	70	187	55	---	---	---	--	--	7,387	------	------
15 OLD BULL CREEK	CLIFFORD CABLE	4	5	153	201	96	---	---	---	--	--	10,146	------	1,137
16 PAYNES CHAPEL	KIMSEY BALL	--	--	31	116	25	---	---	---	--	--	1,868	------	335

44. NEW FOUND—Continued

CHURCHES	PASTOR (For Addresses, see Directory in Back of Book)	Total Baptisms	Other Additions, Letter, etc.	Resident Church Membership	Total Church Membership	Sunday School Enrollment	Vacation Bible School Enroll.	Training Union Enrollment	Church Music Enrollment	W.M.U. Enroll.	Brotherhood Enrollment	Total Receipts	Total for Coop. Program	Total Mission Expenditures
17 PINNACLE VIEW	HOWARD H MANN	8	2	78	78	68	---	---	36	--	--	2,973	------	298
18 PRICES CHAPEL	FRED HUNTER	--	--	41	56	33	---	---	---	--	--	------	------	------
19 REDMON	GLENN RETD	--	2	61	63	21	---	---	---	--	--	------	------	------
20 UNION	LAWRENCE LINDSEY	--	2	129	191	70	---	---	---	--	--	8,206	------	241
21 ZION	ILIFF SUGGS	6	--	90	194	66	---	---	32	--	--	------	------	770
WC - WATCHCARE	TOTALS	44		1396		990						72,017		6,526
MS - MISSION			34		2454		212		148					

45. NEW RIVER

		BPT	ADD	RSM	TLM	SS	VBS	CT	MUS	WMU	BRO	TOTREC	COOP	TOTMIS
1 BEAR CREEK	EDDIE JARVIS	20	32	269	359	178	174	112	44	13	21	38,339	2,432	4,515
2 BETHANY		14	--	245	290	163	137	65	25	--	--	30,196	350	4,798
3 BETHEL	ROGER CARROLL	1	8	32	32	28	32	---	19	8	14	6,333	------	93
4 BETHLEHEM	DAVID KINE	32	33	426	545	258	279	128	63	62	35	73,305	8,768	18,103
5 BEULAVILLE	GARLAND L FOUSHEE	14	6	253	370	254	85	14	66	109	15	64,890	7,800	12,079
6 BLUE CREEK	LAMAR F SUTTON	41	36	366	401	296	191	131	61	43	41	76,494	5,160	12,884
7 BROOKWOOD		17	21	261	683	303	177	46	52	30	11	62,916	3,000	7,427
8 CALVARY	WILLIAM RICE	29	17	325	417	177	96	---	63	48	12	44,222	3,191	8,084
9 CATHERINE LAKE		3	1	166	256	115	99	42	24	38	11	24,301	1,594	3,204
10 CEDAR FORK	PAUL T MULL	4	2	211	246	152	78	45	25	23	11	50,229	3,919	11,214
11 CENTERVIEW	KENNETH DURHAM	9	27	171	228	125	99	39	38	32	20	33,977	1,125	2,772
12 COMMUNITY	D A LEE	2	3	56	77	33	---	15	12	--	--	2,650	------	------
13 ENON CHAPEL	PAUL S ODUM	26	49	382	896	409	156	---	88	43	14	162,860	3,852	8,718
14 GALILEE	DON HUNNINGS	3	6	61	81	53	49	29	29	--	--	8,274	790	1,336
15 GRANTS CREEK	ROBERT WALLACE	--	2	287	363	94	54	28	40	29	--	29,105	1,302	3,143
16 HALLSVILLE	SIDNEY OXENDINE	4	--	164	196	113	57	41	41	23	13	29,916	2,556	4,635
17 HARRIS CREEK	GARY SHEPARD	15	9	400	425	135	125	---	29	--	--	38,045	------	2,600

18	JACKSONVILLE FIRST	JAMES B SIDES	19	77	626	988	454	168	50	70	119	54	192,949	17,219	36,763
19	KELLUM	M E GIBSON	12	15	426	515	164	123	59	43	43	34	40,388	4,606	8,914
20	MAPLE HILL	JOHN JOHNSON	8	5	72	132	83	59	35	31	23	--	15,678	338	901
21	MAYSVILLE FIRST	WILLIAM RAY DAVIS	4	10	290	368	202	66	65	43	--	26	43,993	1,800	5,307
22	MEMORIAL	E F KNIGHT SR	1	1	200	306	109	67	---	28	3	--	32,846	1,250	5,567
23	MIDVILLE	ALVIN F BUTTERS	30	41	251	894	255	94	76	50	14	26	60,544	6,673	11,931
24	NEW HOPE	NORMAN KENNEDY	4	1	110	167	60	55	41	25	11	7	16,767	1,054	1,695
25	NEW RIVER	FRED A HIGH	14	25	412	632	267	206	151	94	47	18	127,989	6,212	12,777
26	PINEY GROVE	PERRY L SIMPSON	4	9	310	464	152	113	66	60	54	38	46,481	3,474	8,781
27	PROVIDENCE	CARROLL FONVILLE	8	3	240	269	154	164	72	49	36	20	51,024	6,350	14,889
28	RICHLANDS FIRST	NORMAN S AYCOCK	8	11	341	443	266	105	11	52	59	16	83,796	4,687	10,537
29	SALEM	RUSSELL PADGETT	10	8	289	421	204	135	28	30	15	4	42,529	808	2,388
30	SWANSBORO FIRST	BEN W COX	8	10	396	602	196	82	26	62	99	--	64,411	7,573	11,890
31	TAR LANDING		13	7	225	243	180	---	86	32	54	7	53,030	3,652	10,752
	WC - WATCHCARE	TOTALS	377		8263		5632		1501		1078		1,648,477		248,697
	MS - MISSION			475		12309		3325		1388		468		111,535	

46. NEW SOUTH RIVER

			BPT	ADD	RSM	TLM	SS	VBS	CT	MUS	WMU	BRO	TOTREC	COOP	TOTMIS
1	ANTIOCH		6	4	106	163	106	35	---	24	20	10	31,826	575	2,705
2	ARRAN LAKE	JIM CAMP	22	40	310	397	227	178	96	43	41	23	52,878	764	2,707
3	AUTRYVILLE	FULTON THOMAS	5	5	167	250	127	55	---	19	24	18	34,450	4,482	8,423
4	BAPTIST CHAPEL	JAMES E LASTER	4	3	257	382	245	82	---	51	25	14	38,416	1,792	6,706
5	BEAVER DAM		--	--	231	253	190	70	---	35	54	--	28,628	1,338	3,285
6	BONNIE DOONE	WILLIAM E VAN DYKE	22	22	522	1489	160	95	93	52	--	--	59,346	4,700	7,976
7	CALVARY	WILLIAM BEASLEY	6	19	129	179	109	117	59	33	28	--	25,012	2,716	6,582
8	CAPE FEAR	DOUGOLD MCLAURIN	2	2	93	93	83	24	15	22	12	--	13,500	120	1,188
9	CARROLL MEMORIAL	RICHARD EDWARDS	7	12	339	385	179	113	---	55	53	13	60,719	4,526	7,620
10	CEDAR CREEK		3	--	316	380	246	50	30	47	95	30	51,327	3,821	9,762
11	CEDAR FALLS	W FLOYD BENFIELD	12	31	536	548	366	101	---	70	62	40	94,903	13,209	20,906
12	CENTER	C FLOYD HELMS JR	--	1	205	269	140	47	---	69	53	--	60,500	2,000	4,536
13	CENTRAL	MACON WOOD	18	30	214	270	149	88	61	39	60	8	34,898	1,302	2,074
14	CLEMENT	NATHANIEL JAMES MCMANUS	8	3	285	357	219	71	1	42	71	14	40,000	4,138	6,479
15	CONCORD	FRANK DAVIS	--	5	187	226	174	95	---	40	46	32	31,970	3,956	8,272

46. NEW SOUTH RIVER—Continued

CHURCHES	PASTOR (For Addresses, see Directory in Back of Book)	Total Baptisms	Other Additions, Letter, etc.	Resident Church Membership	Total Church Membership	Sunday School Enrollment	Vacation Bible School Enroll.	Training Union Enrollment	Church Music Enrollment	W.M.U. Enroll.	Brotherhood Enrollment	Total Receipts	Total for Coop. Program	Total Mission Expenditures
16 COOL SPRING MS	OLIVA B JONES	--	--	15	38	19	---	---	---	---	--	9,466	258	719
17 CORINTH	DENNIS R GUY	3	1	84	120	83	35	---	32	16	--	20,954	331	1,209
18 CROSS CREEK TABERNACLE	BAXTER MAYE WALKER	30	6	259	424	225	195	110	67	113	50	26,084	300	2,445
19 CUMBERLAND		12	14	372	378	258	150	---	45	53	--	40,000	2,721	7,320
20 CUMBERLAND UNION	OREN HONEYCUTT	7	5	60	80	99	---	---	---	38	--	20,186	979	2,434
21 ELIZABETH	LEMAR EILAND	5	12	261	286	288	89	---	67	63	42	60,589	9,086	15,771
22 EUREKA	BOB LUTTRELL	3	3	185	202	116	72	---	14	16	--	21,796	1,204	2,274
23 EUTAW HEIGHTS	ERVIN L GOSS	22	43	596	776	752	240	99	285	67	99	241,994	8,733	16,037
24 EVERGREEN		8	--	78	78	66	40	---	---	--	--	17,000	289	1,534
25 FAYETTEVILLE FIRST	EDWARD GLEN HOLT	18	39	782	1293	695	164	216	105	171	69	314,537	31,833	53,777
26 FAYETTEVILLE SECOND		9	14	214	797	221	35	38	23	52	--	71,177	5,947	11,392
27 FAYMONT	VIRGIL WILSON	3	8	450	653	466	255	71	62	73	50	92,912	8,587	18,994
28 FIRST UNITED	JACK D CHURCH	18	12	99	100	174	72	---	87	33	29	35,327	27	402
29 FREEDOM	DAVID ADAMS	--	--	74	74	111	59	---	43	25	18	48,753	468	780
30 FRIENDSHIP	FRED HALL	6	46	52	52	107	---	---	18	--	--	9,775	------	5,937
31 GETHSEMANE	R W SAUNDERS	4	19	89	115	84	30	---	31	16	--	21,399	1,212	3,417
32 GODWIN	PIERRE DELABY	--	--	14	21	20	---	---	---	--	--	1,477	35	389
33 GRACE	DWIGHT W COOPER	13	13	524	796	326	100	62	40	54	31	83,073	4,162	10,004
34 HARMONY	THOMAS LAMBERT	7	1	125	205	114	50	---	37	45	15	28,639	1,938	4,883
35 HICKORY GROVE	GRANT CARTER	6	6	129	157	118	60	---	21	25	--	22,746	625	1,866
36 HIGHLAND	GORDON LEE JOYNER	34	10	431	449	321	180	17	55	26	44	147,250	5,210	9,156
37 HOPE MILLS FIRST		3	1	140	148	131	---	---	4	18	12	34,371	200	502
38 IMMANUEL	T J FULK	7	30	406	709	197	61	36	67	70	33	85,255	10,026	19,127
39 JUDSON	M KENNETH WILSON	4	6	238	297	238	140	43	55	68	--	69,750	2,640	6,279
40 LAFAYETTE	JACK HINTON	63	98	1075	1349	775	225	175	128	102	81	175,100	7,331	32,728
41 LAGRANGE PARK	CARL REHRER	22	38	232	458	219	228	101	53	49	32	38,495	5,301	6,237
42 LAKE LYNN	W E POPE	5	7	293	388	151	106	---	31	30	42	37,564	843	1,442
43 LAKE RIM MS	JOHN B JENKINS	--	4	94	163	51	53	6	---	--	--	17,170	1,261	1,836
44 LEBANON	GERALD L RHYNE	16	21	421	531	374	112	---	56	84	52	85,574	1,113	8,238
45 LIBERTY	WILLIAM N MAYNARD	--	1	83	101	31	---	---	---	--	--	5,113	------	------

46	LONG BRANCH		G N ASHLEY	5	2	198	218	156	77	---	39	63	--	22,743	220	1,936
47	MACEDONIA		ALBERT R EVANS	4	9	245	267	117	80	---	31	46	12	88,145	3,130	6,288
48	MAGNOLIA		LEON KEEFE	4	1	225	287	210	53	59	49	39	10	58,608	13,152	19,314
49	MARYS CHAPEL		JAMES G KNOX III	1	2	85	137	117	---	---	21	16	--	14,647	250	743
50	MASSEY HILL		CARROL J CALVERT	16	18	581	709	298	120	122	171	76	56	125,437	1,000	5,820
51	MILL CREEK		DAVID T SHIRLEY	--	1	118	162	104	53	59	27	37	15	21,403	916	2,592
52	MINGO		ARCHIE HUGHES	5	2	140	180	167	42	---	64	36	38	45,646	355	3,803
53	MINTZ		EARL HALES	--	--	41	70	51	---	18	---	13	--	7,708	440	682
54	MOUNT CALVARY	MS	JAMES A BULLARD	7	--	37	37	60	40	---	---	14	--	6,200	------	82
55	MOUNT ELAM		W H CALCUTT	11	6	270	338	269	78	---	59	33	27	65,229	8,576	14,013
56	MOUNT GILEAD		EDWARD E ROGERS	15	9	221	631	221	111	80	40	75	17	54,179	3,941	6,766
57	MOUNT PISGAH		ED BEDDINGFIELD	3	8	319	413	191	101	---	29	54	25	52,217	3,550	9,813
58	NEW HOPE	MS	W HAROLD BRIDGES	23	72	316	351	192	80	1	109	108	35	66,750	3,795	5,787
59	PARKERSBURG		GARRETT HAYES	2	2	100	156	66	29	---	24	16	--	19,771	2,008	3,893
60	PETERS CREEK		HARVEY WHALEY	1	3	106	178	110	58	---	58	35	--	21,310	1,470	2,844
61	PINEY GREEN		JAMES R THREADGILL	3	3	130	228	90	91	---	38	--	--	30,579	1,569	8,754
62	PITTMAN GROVE		DOUGLAS MUSSELWHITE	13	10	80	166	76	66	---	44	8	--	13,725	350	1,326
63	PLEASANT GROVE		A L NIX	6	2	285	392	282	118	---	54	49	21	82,083	8,300	15,992
64	PLEASANT UNION		ROGER L JACKSON	6	3	298	307	207	105	---	35	55	50	41,094	2,632	6,802
65	ROSEBORO FIRST		ROSS MOYER	--	5	274	301	166	55	---	34	30	--	66,611	1,610	4,780
66	SALEMBURG		ROGER H AYCOCK	4	6	289	354	269	70	---	69	76	--	63,186	3,930	13,056
67	SHARON		VERLIN R SECRIST	--	2	76	144	92	20	---	38	25	23	15,883	1,500	2,268
68	SHAW HEIGHTS	MS	DANIEL P STILES	3	5	107	180	70	153	18	10	27	16	23,437	400	1,084
69	SNYDER MEMORIAL		JAMES C CAMMACK	76	78	1541	1947	1568	398	387	460	268	164	908,696	103,986	157,087
70	SPERRING MEM	MS	HUGH BROWN	1	4	37	43	45	110	---	18	14	10	18,980	1,015	2,309
71	SPRING BRANCH		JOHN GARDNER	6	8	266	357	234	117	---	52	71	45	59,095	1,548	4,676
72	SPRING LAKE FIRST		LINDSEY D MORTON	9	29	483	1153	401	288	138	65	63	36	87,882	7,598	13,999
73	STEDMAN		ROBERT A PHIPPS	20	28	247	359	200	112	---	61	85	--	62,950	3,468	11,839
74	STONEY POINT		JULIAN R GRUBER	34	42	453	568	389	178	129	51	43	57	73,589	3,516	8,678
75	TABERNACLE		CARL STRICKLAND JR	1	2	204	324	164	100	50	19	46	9	41,581	2,220	7,153
76	TEMPLE		DONALD P COOPER	4	19	412	601	271	90	---	61	73	30	70,120	1,125	9,439
77	TRINITY		ALAN W GRIFFIN	7	13	388	583	176	100	55	59	17	14	96,743	8,671	13,016
78	UNION GROVE		PAUL HONEYCUTT	7	4	200	299	254	77	---	44	74	--	39,796	900	4,080
79	VILLAGE DRIVE		NEIL J ARMSTRONG	18	2	707	790	790	293	---	181	72	64	213,204	13,502	34,227
80	WADE		WILLIAM PARKER	4	2	120	180	86	63	---	26	31	8	23,576	951	4,417

46. NEW SOUTH RIVER—Continued

CHURCHES	PASTOR (For Addresses, see Directory in Back of Book)	Total Baptisms	Other Additions, Letter, etc.	Resident Church Membership	Total Church Membership	Sunday School Enrollment	Vacation Bible School Enroll.	Training Union Enrollment	Church Music Enrollment	W.M.U. Enroll.	Brotherhood Enrollment	Total Receipts	Total for Coop. Program	Total Mission Expenditures
81 WALSTONE MEMORIAL		3	17	367	567	214	126	39	83	77	37	89,425	12,567	19,397
82 WHITE OAK	M L HAYWOOD	1	2	113	192	143	33	---	20	21	--	27,693	1,197	2,698
WC - WATCHCARE	TOTALS	766		21851		18066		2484		3837		5,361,820		777,803
MS - MISSION			1056		31048		7657		4310		1720		387,457	

47. NORTH ROANOKE

		BPT	ADD	RSM	TLM	SS	VBS	CT	MUS	WMU	BRO	TOTREC	COOP	TOTMIS
1 ANTIOCH	RANDY JETTON	--	2	42	72	61	6	---	18	17	--	13,468	600	1,917
2 ARLINGTON STREET	BENNY J LEONARD	16	28	562	780	404	112	---	62	152	47	139,155	12,385	20,895
3 AVALON	RON E BOWER	8	3	110	152	37	39	5	9	8	--	19,328	452	1,671
4 BATTLEBORO	HORACE WARD	13	--	133	183	93	95	---	40	35	--	45,179	2,507	9,393
5 BEAR SWAMP	RANDY JETTON	--	--	55	142	62	64	---	19	17	--	18,618	4,520	8,041
6 BENVENUE	A DAVIS BENTON	8	19	245	339	157	91	44	60	45	45	65,790	3,540	6,130
7 BETHLEHEM	ROY N PORTER	2	10	148	176	111	42	---	14	10	14	26,173	1,275	1,849
8 BLANDWOOD	STEVE BARNETT	--	3	76	107	50	44	---	31	28	--	22,911	1,385	2,715
9 CALVARY 9M	J BRUCE WALKER	15	21	862	1019	730	182	---	207	155	41	148,817	10,068	22,390
10 CALVARY RR	G JACK BOSTON	9	7	412	437	179	68	---	40	51	--	44,143	1,019	3,127
11 CHOCKOYOTTE	NELSON P VINSON	5	7	194	228	124	80	---	17	48	23	25,936	1,080	1,562
12 COMMUNITY CENTER	THOMAS R EDWARDS	--	4	180	240	124	53	31	44	24	--	28,823	525	3,722
13 CORINTH	JOHN H SHERMAN	9	3	146	237	106	52	45	28	29	17	32,640	1,950	3,235
14 DARLINGTON	THOMAS V PEARCE	--	--	98	151	62	63	---	34	8	--	16,402	1,277	1,914
15 DAWSON	WILLIAM C MEDLIN	--	--	107	137	87	25	---	---	10	15	------	550	2,350
16 DORTCHES	EMMANUEL P PEGRAM	5	16	325	458	286	66	---	39	128	31	88,083	11,747	20,068
17 EBENEZER	PHILLIP QUALLS	--	--	36	64	30	---	---	---	--	--	8,830	300	900
18 EDGEMONT	WILLIAM L DOWNS	3	9	392	496	254	153	26	74	84	41	84,945	9,369	17,525
19 ELM GROVE	JESSE MOONEY JR	7	4	140	167	162	40	---	34	45	9	41,298	2,076	9,164
20 ENFIELD	DALLAS W PRESTWOOD	1	3	384	552	300	99	---	71	84	7	119,818	13,103	24,093

21 ENGLEWOOD	WILLIAM A WALLACE	7	20	427	481	369	96	24	92	92	40	180,726	19,529	26,636
22 GASTON FIRST	W EARL SHOTWELL	4	6	147	172	65	40	---	18	35	--	21,896	1,505	2,997
23 GETHSEMANE	O PHIL QUALLS	6	1	106	138	91	83	---	20	33	14	17,122	900	2,865
24 GOOD NEWS	J CLINNARD BROOKS	3	17	75	81	98	64	13	44	16	--	32,815	927	1,669
25 HALIFAX	WILLIAM C MEDLIN	--	3	77	152	57	---	---	4	23	--	12,034	448	1,063
26 HICKORY	CHARLES C HARRIS	1	4	63	169	43	38	---	11	18	--	14,465	522	1,054
27 HOBGOOD	JAMES DRAKE	3	10	94	116	70	46	---	21	20	--	18,281	470	1,734
28 LAKESIDE	GAYLORD LEHMAN	16	36	665	854	405	120	---	40	193	60	217,166	16,000	26,729
29 MACEDONIA	EDWIN B CARROLL	1	6	203	298	102	76	---	27	18	--	35,656	2,764	5,441
30 MEMORIAL	HENRY M HUGGINS	3	6	89	90	121	49	---	45	26	7	24,269	1,211	1,544
31 MOMEYER	O PHILLIP QUALLS	16	34	350	424	252	104	---	77	85	79	92,933	4,117	9,707
32 MOUNT HERMON	BILLY WEBB	7	6	133	179	75	71	24	15	18	--	22,068	2,257	3,286
33 NASHVILLE	JACK A HOLT	2	1	363	464	281	60	---	85	70	--	101,772	4,800	6,131
34 NORTH ROCKY MOUNT	WINFRED W PORTER	5	4	552	691	269	79	103	31	50	20	91,126	5,800	9,843
35 OAK LEVEL		--	2	253	282	99	53	---	18	47	34	33,153	1,694	8,278
36 OAK VIEW	HARRY R KAHN	28	36	206	244	162	122	---	59	40	16	49,746	1,443	4,183
37 OAKDALE	HARRY H FOWLER	14	14	519	610	302	172	109	79	84	40	105,954	5,818	10,920
38 PARK	DONALD L ETHERIDGE	3	13	193	295	139	90	38	58	13	13	37,830	3,601	4,681
39 PARKWOOD	M L PRIDGEN SR	19	37	492	492	358	337	---	131	129	98	146,965	10,508	20,840
40 PROCTORS CHAPEL	JOHN K COATES	12	13	305	347	203	74	---	57	52	19	64,416	5,052	8,835
41 QUANKIE	ROBERT D JESKE	3	3	315	374	118	187	58	47	44	--	25,866	2,257	3,037
42 RED OAK	RUCKER BURNETTE	15	4	307	438	203	85	---	45	96	--	51,347	8,691	13,175
43 ROANOKE	STEVE HARDY	4	9	220	316	227	93	35	37	39	--	59,230	6,219	9,451
44 ROANOKE RAPIDS FIRST	MARVIN E FAILE	23	18	1343	1713	990	200	296	67	51	6	285,170	300	29,569
45 ROCKY MOUNT FIRST	JOHN D CAVE	18	36	1236	1994	1300	281	---	192	299	126	347,687	23,940	40,695
46 ROSEMARY	B M WHITE-HURST	15	17	941	1228	516	59	---	57	174	140	139,006	9,181	20,159
47 SALEM	JOSEPH C ALDRIDGE	2	2	115	147	95	34	---	25	17	--	17,979	1,569	2,775
48 SCOTLAND NECK FIRST	RONALD E FARRAR	6	4	629	962	357	120	---	146	158	40	141,211	8,237	19,901
49 SHARPSBURG	HARVEY L COPPEDGE	1	1	203	344	123	82	---	61	55	31	47,596	3,940	9,955
50 SOUTH ROSEMARY	DANIEL S HUX	2	2	145	183	54	---	12	---	--	--	12,551	------	------
51 SOUTHSIDE	LAWRENCE D EVANS	15	12	381	454	368	120	137	82	92	43	84,801	5,377	9,853
52 SUNSET AVENUE	COYE STILL JR	8	14	403	489	446	184	---	68	94	31	116,323	5,686	15,659
53 TILLERY	CHARLES BARTHOLOMEW	--	--	55	55	---	---	---	---	--	--	------	60	------
54 TURKEY BRANCH	JULIAN C LONG	--	--	28	38	31	---	---	12	11	--	3,113	40	260
55 UNION	JIM VICKREY	4	4	329	381	223	194	74	66	55	43	93,584	7,285	17,451

47. NORTH ROANOKE—Continued

CHURCHES	PASTOR (For Addresses, see Directory in Back of Book)	Total Baptisms	Other Additions, Letter, etc.	Resident Church Membership	Total Church Membership	Sunday School Enrollment	Vacation Bible School Enroll.	Training Union Enrollment	Church Music Enrollment	W.M.U. Enroll.	Brotherhood Enrollment	Total Receipts	Total for Coop. Program	Total Mission Expenditures
56 WELDON	JOHN A BRACEY	3	4	218	218	193	53	---	65	92	25	71,409	5,530	12,627
57 WEST EDGECOMBE	H EVERETT MARTON	32	16	611	721	528	224	117	124	121	76	137,065	7,176	15,607
58 WEST MOUNT	JOHN D PAYNE	16	14	317	332	219	154	62	52	64	47	70,729	10,151	13,785
59 WHITAKERS	CLIFF HUGHES	--	1	70	101	31	14	---	3	10	--	12,169	1,567	2,249
WC - WATCHCARE	TOTALS	418		17825		13002		1253		3512		4,027,586		557,305
MS - MISSION			569		23204		5232		2922		1338		276,300	

48. PEE DEE

		BPT	ADD	RSM	TLM	SS	VBS	CT	MUS	WMU	BRO	TOTREC	COOP	TOTMIS
1 BETHEL	EARL JONES	3	--	70	155	98	55	---	---	12	--	13,300	------	318
2 BEVERLY HILLS	JERRY TOWNSEND	7	11	357	422	251	101	---	40	71	44	92,431	13,162	30,101
3 CALVARY	EUGENE MCNAIR	11	7	185	236	155	82	54	50	66	26	67,318	4,479	8,061
4 CARTLEDGE CREEK		3	--	167	183	91	39	---	21	29	15	35,649	3,699	5,887
5 COBB MEMORIAL	FRED A NORDAN	5	2	194	208	119	44	36	46	27	7	38,604	3,988	6,491
6 CORDOVA	WAYNE VUNCANNON	5	9	289	347	216	158	38	57	53	13	69,334	7,805	13,112
7 CRESTVIEW	WILLIAM KEARSE	2	5	105	117	108	36	---	21	32	17	28,873	2,337	4,648
8 EAST LAURINBURG	LEWIS JOLLY	4	4	129	147	95	66	---	20	34	8	28,022	573	4,475
9 EAST ROCKINGHAM	WILLIAM R DAVIS	2	1	160	194	122	41	---	39	37	30	38,140	1,819	3,651
10 ELLERBE FIRST	PAUL FOWLER	--	10	291	388	309	66	75	33	65	--	54,138	4,472	13,317
11 FAITH	MIKE STIRK	5	7	131	190	125	60	41	52	44	14	36,359	1,351	3,361
12 GIBSON	ROBERT GREENE	3	7	99	134	53	35	---	---	19	--	15,500	169	1,025
13 HAMLET FIRST	BILLY G RIVERS	10	14	673	881	498	167	156	136	176	64	173,894	24,817	34,833
14 HAMLET SECOND	G SCOTT TURNER JR	17	16	494	555	533	117	64	112	100	37	118,622	14,880	20,666
15 HOFFMAN		4	1	45	91	59	---	---	15	--	--	8,151	100	472
16 LAUREL HILL	HERMAN M MALPASS JR	8	6	193	210	165	71	60	54	19	--	41,777	4,149	6,525
17 LAURINBURG FIRST	LAMAR J BROOKS	8	19	614	873	534	135	94	176	135	19	161,419	19,961	29,718
18 MARSTON		--	2	32	45	33	---	---	---	--	--	12,237	999	648
19 MCDONALD	GARY WILLIAMS	5	--	172	209	115	49	42	33	60	--	34,133	1,912	4,691

20	MIDWAY	DAVID EDWIN HUDSON	--	1	130	130	95	62	---	58	34	--	22,250	441	1,765
21	MOUNT OLIVE	GORDON SHAW	7	13	267	328	183	109	---	33	58	22	42,599	2,587	6,013
22	NEW HOPE	JOSEPH LOFLIN	--	--	66	90	42	---	---	32	--	--	11,313	------	78
23	NORMAN	WAYNE RICHARDSON	--	3	72	72	49	47	---	---	--	--	6,988	150	874
24	NORTH LAURINBURG	DAN FREEMAN	11	4	172	172	119	92	---	37	40	10	22,291	1,058	2,276
25	OAK RIDGE	LIBERTY V KOONTZ	--	--	50	74	72	---	---	26	--	--	5,345	------	285
26	PEE DEE	LESTER ENGLISH	5	14	202	322	104	26	---	30	20	--	36,621	307	1,290
27	PINE GROVE	WAYNE TUTTLE	13	7	403	423	356	87	93	101	73	74	81,181	7,544	20,190
28	PLEASANT GROVE	DORAN E COOK	2	1	211	253	119	---	---	---	11	--	30,406	4,198	6,362
29	PLEASANT HILL	THURMON HOWARD	3	1	101	101	71	---	---	---	--	--	14,765	150	1,285
30	ROBERDEL	RONALD LONG	9	7	329	399	195	95	55	62	45	38	45,528	343	5,871
31	ROCKINGHAM FIRST	WILLIAM W LEATHERS	10	34	604	929	616	161	31	68	115	42	187,106	28,087	43,387
32	SARON	B C LAMB	5	3	46	62	49	48	---	19	13	--	11,554	1,047	2,519
33	SCOTLAND ACRES	ALTON WATSON	6	--	52	59	47	---	---	---	--	--	6,746	20	210
34	SKYWAY		--	--	125	125	190	---	---	---	--	--	------	------	------
35	SOUTH LAURINBURG	JIMMY PULLIAN	1	8	127	127	73	55	---	26	10	--	14,987	180	551
36	SPRING HILL	ALTON A COBLE	3	3	113	194	119	65	26	34	34	--	33,192	2,946	7,768
37	STEWARTSVILLE	ROBERT T REA	7	12	228	275	254	100	100	53	65	22	51,887	391	5,076
	WC - WATCHCARE	TOTALS	184		7698		6432		965		1497		1,692,660		297,800
	MS - MISSION			232		9720		2269		1484		502		160,121	

49. PIEDMONT

			BPT	ADD	RSM	TLM	SS	VBS	CT	MUS	WMU	BRO	TOTREC	COOP	TOTMIS
1	BESSEMER	VICTOR S DOWD	13	12	653	767	400	111	---	28	92	--	113,223	21,193	41,140
2	BUCHANAN	ALFRED EUGENE LAWHORNE	7	9	192	223	136	83	---	41	28	--	44,280	3,893	5,757
3	CALVARY	K RICHARD KIDD	17	30	612	636	278	---	61	48	56	58	106,947	6,591	10,315
4	CAMP HERMAN	JAMES B CLIFTON	2	2	197	218	120	49	---	51	17	--	30,320	900	3,023
5	CENTRAL CHAPEL MS		--	--	---	---	---	---	---	---	--	--	------	------	------
6	CLIFTON ROAD	CURTIS WOODS	11	6	249	694	234	218	62	56	70	16	73,221	2,653	8,850
7	COLLEGE PARK	C AUBREY MCLELLAN	1	4	466	659	261	25	---	67	80	--	107,428	10,018	17,440
8	COMMUNITY	DAVID F BAYS	16	7	118	217	178	108	38	60	25	--	47,623	------	6,422
9	ELLER MEMORIAL	GERALD C PRIMM	7	17	378	381	300	132	94	106	70	6	126,095	2,046	14,151
10	FLORIDA STREET	ROBERT J GOODE	71	38	1028	1225	1017	260	197	226	105	27	237,249	20,923	68,710

49. PIEDMONT—Continued

CHURCHES	PASTOR (For Addresses, see Directory in Back of Book)	Total Baptisms	Other Additions, Letter, etc.	Resident Church Membership	Total Church Membership	Sunday School Enrollment	Vacation Bible School Enroll.	Training Union Enrollment	Church Music Enrollment	W.M.U. Enroll.	Brotherhood Enrollment	Total Receipts	Total for Coop. Program	Total Mission Expenditures
11 FRIENDLY AVENUE	A LEORY PARKER	13	57	1352	2102	1275	300	82	240	221	19	533,735	59,747	81,219
12 GATE CITY	WM E CLAFFEY	13	15	265	265	300	70	50	58	87	16	106,522	8,088	16,340
13 GETHSEMANE	DON MOODY	1	6	98	111	64	75	21	15	27	26	21,168	684	3,247
14 GIBSONVILLE FIRST	NORMAN HARRIS	5	13	405	548	226	105	45	34	78	32	57,967	3,320	7,920
15 GREENSBORO FIRST	ALTON H MCEACHERN	53	95	2917	3817	2534	327	---	306	436	161	986,259	217,060	350,194
16 GUILFORD	T W ESTES	17	48	672	851	618	156	189	108	77	24	196,412	24,771	32,517
17 HILLCREST	MAX REECE	12	20	411	514	307	137	112	59	63	36	120	7,299	16,291
18 HUNTER HILLS	ADRIAN HARRIS	72	62	463	513	484	175	127	110	57	80	141,000	5,225	8,957
19 IMMANUEL	MELVIN C GREENE	10	1	690	899	399	100	---	75	115	24	131,066	6,740	25,750
20 JESSUP GROVE	JOE R BRYANT	--	4	188	228	181	68	---	46	56	--	43,270	1,440	2,586
21 LAKE TOWNSEND	A C SCOTT	--	18	56	56	64	69	---	21	17	--	21,076	34	625
22 LAKEVIEW		--	--	39	39	45	---	---	---	--	--	------	------	------
23 LANKFORD MEMORIAL	CHARLES CROSS	4	23	136	141	116	48	---	37	--	--	28,141	500	2,807
24 LAWNDALE	JACK B LYLES	24	58	918	1132	963	381	153	231	131	70	332,890	33,462	70,364
25 LINDLEY PARK	RAY W BENFIELD	8	18	385	602	253	86	28	46	67	33	116,393	5,455	8,728
26 MAGNOLIA STREET	H D JACK ROE	6	13	325	339	277	155	---	47	24	10	111,644	5,042	11,471
27 MCCONNELL ROAD	RICHARD EVERHART	--	--	101	195	57	50	---	24	--	--	28,415	------	1,675
28 NEW HOPE	LUTHER L BRAME	7	2	126	131	89	88	---	42	--	--	29,409	------	1,490
29 NORTHEAST	JAMES MOONEY	6	24	233	255	210	111	---	52	36	16	68,067	994	5,036
30 NORTHSIDE	EUGENE HARDIN	10	6	335	367	261	72	---	70	30	--	91,659	11,406	22,425
31 PARKWAY	ROBERT S SHACKLEFORD JR	6	17	588	832	529	153	84	67	63	50	168,732	8,808	21,215
32 PINECROFT	R A CLINE	4	10	324	353	158	55	---	92	28	24	50,861	3,182	5,067
33 PLEASANT GARDEN	VERNON WILLIAMS	23	26	968	1041	601	170	156	135	150	56	157,317	27,477	43,750
34 PLEASANT GROVE	ROBERT W PHELPS	18	15	307	397	256	93	---	35	55	50	80,926	5,533	11,667
35 RANKIN	CLAUD BOWEN	11	10	361	488	248	272	51	67	88	--	87,451	6,300	13,915
36 REEDY FORK	JAMES E TALBERT SR	16	14	622	841	369	124	69	63	71	37	124,188	1,707	16,447
37 ROCKY KNOLL	RALPH F WEBB JR	12	28	671	715	400	193	82	85	87	42	147,810	8,771	18,788
38 ROLLING ROADS	JULIUS H LAMBETH	4	20	392	456	333	73	---	68	49	22	98,481	10,081	9,578
39 SEDGEFIELD	OTIS W DAVIS	3	7	98	106	97	---	---	---	28	28	29,000	525	1,100

40 SHARPE ROAD	THOMAS C WILLIAMS	14	5	403	450	342	212	78	55	96	60	121,158	4,962	13,119
41 SIXTEENTH STREET	RALPH KNIGHT	5	18	891	1133	513	130	1	110	91	13	190,639	13,724	43,257
42 SOUTH ELM	JAMES R THOMPSON	15	11	472	575	253	100	---	42	--	--	170,413	------	42,574
43 SOUTHEAST		--	--	---	---	---	---	---	---	--	--	------	5,225	------
44 SOUTHSIDE	C L CAPPS	7	6	275	288	296	95	173	51	105	58	150,684	3,600	27,759
45 STEVENS MEMORIAL		4	9	329	339	213	145	---	74	58	41	55,878	900	7,163
46 SUMMERFIELD FIRST	C M HARRINGTON	11	5	495	531	335	67	79	111	90	12	74,305	6,071	12,976
47 SUMNER	WILLIAM SLATE	19	11	416	416	180	102	75	53	65	56	65,252	5,571	8,912
48 TEMPLE	OSCAR S WHITESCARVER	--	--	222	249	59	---	---	10	--	--	17,115	1,400	3,087
49 WILLOMORE	BOBBY INMAN	3	10	92	204	80	65	---	42	--	--	35,949	1,420	1,860
WC - WATCHCARE	TOTALS	581		21934		16909		2107		3189		5,757,758		1,147,684
MS - MISSION			830		27539		5608		3404		1203		574,741	

50. PILOT MOUNTAIN

		BPT	ADD	RSM	TLM	SS	VBS	CT	MUS	WMU	BRO	TOTREC	COOP	TOTMIS
1 ADVANCE	RUSSELL MYERS	1	2	56	79	68	29	---	15	9	--	14,245	200	640
2 ANTIOCH	STEPHEN L WELBORN	3	11	528	528	259	82	---	62	59	26	85,802	------	21,457
3 ARDMORE	J L WILSON	22	48	1090	1533	803	271	104	223	249	50	388,147	40,025	61,386
4 BECKS	PAUL WONDERS JR	20	28	831	974	844	406	176	231	195	105	380,737	76,246	93,867
5 BETHANIA	PETER H GILLILAND	2	3	52	58	50	---	---	13	--	--	19,920	1,437	2,140
6 BETHANY	NEAL E ELLER	10	10	516	586	404	135	79	91	101	26	121,610	29,813	38,707
7 BRIMS GROVE	ROBERT TAYLOR	17	11	194	373	173	129	78	78	74	40	39,606	4,407	8,481
8 BROWN MOUNTAIN	FRED C CHILTON	4	1	163	231	132	55	---	---	--	--	20,896	558	2,695
9 CALVARY	CHARLES MARK CORTS	62	154	2243	2378	2025	611	445	487	314	55	817,277	18,750	180,158
10 CENTER GROVE	RONALD RYAN	22	32	233	255	154	75	---	34	--	--	36,565	3,191	5,707
11 CENTRAL	JAMES M BULMAN	3	6	194	215	129	73	56	---	55	20	------	1,602	3,267
12 CLEMMONS FIRST	THOMAS C WOMBLE	16	48	816	1043	951	235	---	303	141	40	257,199	31,279	64,039
13 COLFAX	L CLAY COOK	1	--	182	227	111	102	---	11	14	--	28,720	1,744	3,167
14 COLLEGE PARK	WILLIAM FOY MARTIN	5	23	530	719	489	94	124	133	92	--	198,088	30,771	45,378
15 CRESTWOOD	J MARION RECTOR	2	7	524	626	269	65	55	44	64	40	159,925	9,542	15,047
16 DAN RIVER	RONALD R SETTLE	--	--	62	62	8	---	---	---	--	--	5,849	------	138
17 EDGEWOOD	J J THORNBURG	2	4	655	655	173	40	---	31	32	5	82,547	660	4,627
18 FELLOWSHIP	VERNON TROUTMAN	2	7	191	213	152	86	91	58	94	43	47,453	3,060	7,044

50. PILOT MOUNTAIN—Continued

CHURCHES	PASTOR (For Addresses, see Directory in Back of Book)	Total Baptisms	Other Additions, Letter, etc.	Resident Church Membership	Total Church Membership	Sunday School Enrollment	Vacation Bible School Enroll.	Training Union Enrollment	Church Music Enrollment	W.M.U. Enroll.	Brotherhood Enrollment	Total Receipts	Total for Coop. Program	Total Mission Expenditures
19 FOREST HILL	BENCY B SMITH	8	12	370	499	375	75	38	57	59	42	60,275	6,069	9,781
20 FORSYTH PARK	S LARRY CHILDS	7	5	208	248	97	---	---	15	28	--	53,857	3,524	10,641
21 FRIENDSHIP	FREDERICK K CREASEY	--	6	170	231	144	72	---	46	15	11	30,872	632	2,138
22 GERMANTON	ROBERT LATTIMORE	4	1	240	244	165	50	---	29	48	--	28,000	1,200	4,158
23 GLENN VIEW	G MELVYN CURLEE	8	18	440	528	359	120	---	68	64	9	88,682	12,645	18,962
24 GOODWILL	ARGLE JOHNSON	8	13	237	313	191	92	8	62	27	15	58,760	5,215	9,079
25 GRAPEVINE	CLINTON NUCKLES	--	--	---	---	---	---	---	---	--	--	------	------	------
26 GRIFFITH	T ALAN JOHNSON	13	14	366	403	233	81	---	57	78	5	71,970	6,821	10,134
27 HANES		--	--	463	463	231	---	---	---	--	--	------	------	------
28 HOLLOW RD	GEORGE HAUSER	--	--	---	---	---	---	---	---	--	--	------	------	------
29 KERNERSVILLE FIRST	W AMIS DANIEL	28	38	846	1067	617	276	15	80	114	66	300,825	36,498	42,390
30 KING FIRST	CHARLES F STINES	11	17	503	590	459	161	---	56	101	35	121,340	14,009	20,934
31 KNOLLWOOD	JACK R NOFFSINGER	19	85	915	1190	832	165	---	224	98	28	398,965	18,104	44,222
32 KONNOAK	PHILLIP E ELLINGTON	8	5	413	448	345	117	---	110	67	43	114,445	12,815	17,728
33 LEAK MEMORIAL	HERBERT CAUDLE	2	5	54	128	65	43	---	---	13	--	8,126	------	50
34 LEWISVILLE	JOE D COLTRANE	9	18	446	487	362	90	85	96	68	31	120,021	5,563	8,232
35 MACEDONIA		11	26	180	272	133	124	---	62	60	17	35,420	3,623	5,323
36 MAIN STREET	V MANLY BENNETT	--	--	193	254	208	---	---	---	--	--	------	------	------
37 MINERAL SPRINGS	CECIL R CAVE JR	3	17	689	862	541	162	---	103	98	37	206,601	22,295	39,923
38 MOUNT CALVARY	HENRY M DUGGINS	18	8	142	142	105	55	---	44	--	--	25,317	315	680
39 MOUNT OLIVE	WILLIAM H POPE	13	7	403	511	294	75	---	60	76	17	60,431	5,635	12,230
40 MOUNTAIN VIEW	PAUL DAVID DEAVERS JR	4	3	150	178	124	55	---	43	19	--	19,092	283	2,385
41 NEW BETHEL	T G NEW JR	--	1	135	135	40	---	---	---	--	--	16,112	------	625
42 NEW HOPE	CHARLES B CARVER	4	5	179	321	95	25	---	44	7	--	30,816	3,584	6,618
43 NORTHWEST	WILLIAM J FURR	13	15	804	954	594	130	143	160	148	50	180,806	20,021	29,087
44 OAK GROVE	ARTHUR L REID	3	3	296	387	293	191	---	65	15	14	44,526	2,508	4,150
45 OAK RIDGE	JACK CAVINESS	8	1	313	355	243	101	31	59	12	--	44,225	825	4,833
46 OAKLAWN	W PAUL RIGGS	10	30	876	916	575	196	---	188	114	66	183,687	16,042	26,186

47	OLD TOWN	DAVID MORROW	17	39	546	581	440	105	144	106	51	26	158,800	13,676	28,159
48	OLIVE GROVE	TERRY COE	5	13	185	239	137	65	---	---	--	--	22,818	320	1,545
49	PARKWAY	H HALL POWELL JR	16	14	328	333	122	75	---	49	--	--	76,710	7,035	7,168
50	PEACE HAVEN	J SPURGEON HAYS JR	1	10	230	286	223	60	---	39	36	--	74,204	5,731	10,538
51	PETERS CREEK	BILL MORELAND	2	2	152	252	171	157	---	54	61	--	36,576	3,540	6,400
52	PFAFFTOWN	EDDIE T BRACKETT JR	13	29	218	230	243	99	---	60	33	26	73,836	1,797	2,566
53	PILOT MOUNTAIN FIRST	WILLIAM H EDWARDS	--	--	345	432	208	---	---	---	--	--	------	8,700	------
54	PINNACLE	DAVID H HORNE	4	2	176	296	124	75	---	36	12	--	17,364	406	619
55	PLEASANT VIEW	B A CARROLL	8	2	294	438	287	120	95	40	18	25	------	------	------
56	QUAKER GAP	MERVIN GARRISON	3	5	255	345	153	56	---	28	23	--	32,196	2,950	5,584
57	RED BANK	HARRY A GOBLE	--	--	115	187	99	45	---	38	8	--	19,731	2,346	3,524
58	ROBIN HOOD ROAD	ARCHIE V JONES	6	9	241	270	172	80	29	49	51	36	62,671	1,650	7,193
59	RURAL HALL	GRADY C DICKENS	1	7	69	356	229	70	---	39	46	--	77,524	5,950	9,928
60	SAURATOWN MOUNTAIN	CORBERT GORDON	5	3	25	25	23	---	---	2	--	--	5,258	------	473
61	SOUTH FORK	GERALD N HEWITT	8	5	500	558	279	103	91	45	59	71	97,229	10,011	17,214
62	SOUTHSIDE	J W HARMON	14	11	504	836	345	38	---	48	78	30	117,211	9,600	11,072
63	SPRAGUE STREET	GLENN O MURPHY	16	18	449	474	274	116	---	105	31	27	122,146	2,712	11,008
64	STANLEYVILLE FIRST	JOHNSON GUPTON	2	6	427	537	238	96	36	54	34	26	60,029	400	5,159
65	STONEY RIDGE	ROY G HOOVER	--	1	238	254	97	85	---	---	15	--	29,500	48	2,825
66	TEMPLE	ROBERT DAVIS BLACKBURN	--	2	58	62	39	---	---	---	9	6	14,094	375	730
67	UNION CROSS	E STEVEN AYERS	6	10	294	369	196	94	101	38	48	74	65,094	7,262	12,781
68	UNION GROVE	JAMES L JARRARD	10	32	450	626	433	112	94	50	97	32	162,915	22,047	28,027
69	UNION HILL	R HOWARD WAGONER	1	2	158	176	106	35	6	19	49	--	38,270	3,004	6,427
70	UNITY	TALMADGE V WALL JR	--	11	170	215	91	26	---	16	19	--	23,766	1,935	3,922
71	VIENNA	PERRY LINK	--	--	---	---	---	---	---	---	--	--	------	------	------
72	WAKE FOREST	WARREN T CARR	11	10	562	577	232	50	50	60	100	--	119,000	13,000	23,892
73	WALKERTOWN	JACK FLEMING	6	1	380	433	213	60	---	37	33	9	60,993	3,600	7,466
74	WALNUT COVE FIRST		9	5	405	507	237	140	---	66	58	11	65,140	6,938	10,988
75	WAUGHTOWN	RALPH L CANNON	10	9	656	856	365	130	---	58	91	12	200,629	15,750	27,142
76	WEST SIDE	PAUL M REESE	--	--	86	86	101	---	---	45	20	35	25,477	------	3,015
77	WESTVIEW	ROBERT E SKINNER	1	1	115	167	60	---	26	15	12	--	29,600	------	132
78	WHITE ROAD		--	--	---	---	---	---	---	---	--	--	------	------	------
79	WILLOW OAK	GORDON SCHRUM	2	1	307	307	135	65	---	40	--	--	51,671	------	4,750
80	WINSTON-SALEM FIRST	L REED POLK JR	32	78	1932	2511	1476	---	---	288	439	22	924,471	88,691	140,537

50. PILOT MOUNTAIN—Continued

CHURCHES	PASTOR (For Addresses, see Directory in Back of Book)	Total Baptisms	Other Additions, Letter, etc.	Resident Church Membership	Total Church Membership	Sunday School Enrollment	Vacation Bible School Enroll.	Training Union Enrollment	Church Music Enrollment	W.M.U. Enroll.	Brotherhood Enrollment	Total Receipts	Total for Coop. Program	Total Mission Expenditures
81 WOODLAND	R ZENO GROCE	--	--	---	---	---	---	---	---	--	--	------	------	------
WC - WATCHCARE	TOTALS	615		29961		22462		2200		4353		7,872,680		1,289,218
MS - MISSION			1086		36702		7101		5066		1404		690,985	

51. POLK

		BPT	ADD	RSM	TLM	SS	VBS	CT	MUS	WMU	BRO	TOTREC	COOP	TOTMIS
1 BEULAH	DILLARD DAVIDSON	5	2	160	292	101	63	27	33	20	--	33,673	2,581	6,875
2 BIG LEVEL	GEORGE W LYNCH	7	2	151	200	92	44	40	63	--	--	32,756	2,300	3,615
3 BYARS	HENRY OWENSBY	--	--	60	86	54	48	---	27	--	--	8,250	------	321
4 COLUMBUS	FRED RHODES	9	11	275	409	202	93	---	61	54	20	55,904	5,161	10,685
5 COOPERS GAP	JOHN T GODFREY	6	11	254	313	279	124	52	45	15	--	74,860	4,176	7,540
6 FAITH	RONALD GILBERT	4	1	114	146	108	85	66	14	24	17	28,843	573	5,016
7 FAITH TEMPLE	WILLIAM PAINTER	--	4	80	80	83	36	26	28	--	--	8,045	70	470
8 GREEN RIVER	BOYCE BRADSHAW	--	2	158	195	112	37	---	22	8	--	71,683	600	1,943
9 HICKORY GROVE	BILL HODGE	6	7	181	279	191	70	88	52	39	15	40,950	1,193	3,952
10 MIDWAY	ALVIN H JACKSON	1	--	124	170	52	40	21	10	--	--	22,712	379	1,386
11 MILL SPRING FIRST	W H MOSES	11	11	170	240	94	22	39	27	20	--	16,722	100	892
12 MORGAN CHAPEL		2	2	100	177	74	---	10	22	28	--	39,345	377	1,270
13 PACOLET HILLS	BENSON HODGE	5	--	65	105	66	40	18	26	7	--	15,500	200	1,253
14 PEA RIDGE	STEVE HARDIN	1	6	125	184	117	---	---	25	--	--	25,620	200	1,600
15 PENIEL	WILLIAM C PATE JR	8	6	191	263	151	67	---	67	10	--	36,885	------	8,712
16 SANDY SPRINGS	ARTHUR SMITH	1	6	200	311	109	29	55	---	59	18	37,950	3,354	4,879
17 SILVER CREEK	O LEE GREGORY	2	7	180	275	111	48	50	49	14	13	32,802	590	4,562
18 TRYON SECOND	TOM G GENTRY	2	1	42	128	53	---	---	10	--	--	15,886	948	1,849
19 WARRIOR MOUNTAIN	HERMAN A BRIGHT	--	--	35	69	35	32	---	1	7	8	7,065	450	1,601
WC - WATCHCARE	TOTALS	70		2665		2084		492		305		605,451		68,421
MS - MISSION			79		3922		878		582		91		23,252	

52. RALEIGH

			BPT	ADD	RSM	TLM	SS	VBS	CT	MUS	WMU	BRO	TOTREC	COOP	TOTMIS
1	APEX	RONDA E ROBBINS	16	14	481	639	463	124	30	167	103	20	156,247	30,730	41,680
2	ATHENS DRIVE	HARRY D GRIFFIN	2	12	365	441	248	55	---	42	55	52	78,409	9,134	17,730
3	AVERSBORO ROAD	JAMES R BOUSMAN	11	42	474	527	513	142	55	118	116	43	152,659	9,300	12,950
4	BAY LEAF	RONALD WAYNE ROWE	16	22	235	237	200	147	---	49	58	19	78,694	3,718	8,413
5	BETHANY	LARRY KING	6	9	404	477	253	92	---	54	70	18	139,577	4,973	6,210
6	BETHLEHEM	ROBERT R BOONE JR	20	16	728	728	364	---	---	94	80	24	174,800	4,437	9,200
7	CALVARY	JOHNNY J SMITH	10	38	825	909	334	115	64	110	51	48	142,497	7,899	16,953
8	CARALEIGH	DOUGLAS D PONDER	8	4	362	503	229	75	---	21	34	--	40,385	3,850	5,798
9	CAROLINA PINES	JAMES ROYSTON	4	26	325	468	293	89	50	46	47	42	63,071	5,839	8,036
10	CARY FIRST	HARVEY L DUKE	22	76	1407	1877	1139	415	247	296	218	115	355,518	48,351	69,383
11	CENTRAL	W C BARHAM JR	16	13	348	533	270	84	---	55	88	17	56,271	6,606	11,869
12	COLLINS GROVE	C W BAZEMORE	--	1	24	29	29	---	---	---	--	--	6,461	372	966
13	COMMUNITY	PAUL W BASOR JR	1	7	78	100	40	20	---	13	11	--	23,718	750	1,590
14	CRABTREE VALLEY	CHARLES E STEVENS	10	31	241	267	221	60	101	30	53	--	78,319	8,066	14,784
15	CREEDMOOR ROAD	JAMES BURCH	12	38	387	419	289	111	20	79	87	17	83,438	5,115	6,533
16	EMMANUEL	L D HOLT	19	25	843	1008	768	189	39	123	90	117	144,985	7,007	13,821
17	EPHESUS	LESLIE GILES	9	35	714	864	654	130	160	153	145	26	174,104	15,458	56,389
18	FAITH	LALON BARNES JR	5	4	83	96	82	40	---	---	--	--	37,000	------	62
19	FALLS	JOHNNY HUNT	--	15	205	323	103	27	---	40	34	8	28,250	2,970	3,819
20	FELLOWSHIP	TALMADGE S INFINGER	6	20	571	651	408	121	30	99	114	31	154,690	8,380	15,498
21	FOREST HILLS	JOHN E LAWRENCE	33	81	1528	1643	1525	419	399	282	234	205	475,743	100,000	156,768
22	FORESTVILLE	CLIFF SCARBROUGH	4	18	89	198	112	69	---	21	63	33	30,524	1,925	3,129
23	FULLER MEMORIAL	THOMAS G BASHFORD	4	2	67	76	39	16	---	---	--	--	10,433	319	500
24	FUQUAY VARINA	HORACE HAMM	14	16	734	901	649	228	7	141	84	28	188,495	16,957	27,320
25	GARNER FIRST	CHARLES TANNER	21	28	921	1103	680	139	111	138	167	16	155,805	16,917	25,261
26	GLEN ROYAL	JERALD F FOUNTAIN	6	40	526	629	365	263	66	62	71	97	87,240	6,211	12,411
27	GOOD HOPE	R L WEATHERSPOON JR	7	23	345	380	319	100	101	61	55	--	51,523	4,661	7,365
28	GREEN LEVEL	JOHN MOODY	--	5	366	456	364	185	---	31	79	31	82,570	4,830	9,990
29	GREEN PINES	FRITZ E YOUNG	7	13	395	459	448	206	77	132	95	56	102,910	6,565	11,578
30	GREENWOOD FOREST	LUTHER G BREWER	22	63	746	809	739	179	130	127	67	94	243,932	12,250	16,719
31	HAYES BARTON	T L CASHWELL JR	9	34	1414	1713	1038	---	287	190	283	86	480,382	85,300	130,804
32	HEPHZIBAH	WILLIAM SANDERSON	5	4	407	407	336	147	---	33	104	--	82,503	3,268	4,869

52. RALEIGH—Continued

CHURCHES	PASTOR (For Addresses, see Directory in Back of Book)	Total Baptisms	Other Additions, Letter, etc.	Resident Church Membership	Total Church Membership	Sunday School Enrollment	Vacation Bible School Enroll.	Training Union Enrollment	Church Music Enrollment	W.M.U. Enroll.	Brotherhood Enrollment	Total Receipts	Total for Coop. Program	Total Mission Expenditures
33 HIGHLAND	CARLTON MCDANIEL	2	11	346	422	242	90	---	43	35	--	82,388	3,896	7,036
34 HILLCREST	JAMES STEVEN BOLTON	1	--	310	419	400	135	57	59	78	59	77,422	5,727	9,752
35 HOLLY SPRINGS	MARK ARRINGTON	6	13	201	244	147	55	---	33	22	27	32,007	293	1,669
36 INWOOD	RANDY ALLEN BISHOP	1	3	266	383	174	63	---	29	39	--	53,911	10,669	15,053
37 KNIGHTDALE	GEORGE W PULLUM JR	2	17	542	750	405	105	---	102	21	--	86,827	11,050	14,660
38 LEESVILLE	JAMES P MCALISTER	6	12	114	127	61	27	---	10	--	--	14,320	------	------
39 LONGVIEW		6	7	584	787	287	56	---	37	52	77	83,817	8,931	15,120
40 MACEDONIA	BUDDY VESS	1	5	160	245	92	50	---	11	26	--	34,441	1,278	1,984
41 MARYS CHAPEL	ALVIN H THOMAS	--	1	91	160	62	42	---	27	--	--	9,577	385	882
42 MILLBROOK	W H PUCKETT JR	6	53	794	930	818	30	33	91	111	82	328,342	3,424	10,948
43 MORRISVILLE FIRST		4	2	335	413	186	82	68	55	64	26	89,888	4,450	11,670
44 MOUNT HERMON	KENNETH HOLLAND	3	3	110	131	98	52	---	---	--	21	35,691	72	763
45 MOUNT MORIAH	HENRY C DOLLAR	6	12	435	522	294	154	28	62	84	58	55,194	5,728	8,083
46 MOUNT OLIVET	TOM VESTAL	5	29	260	336	156	80	25	25	32	20	42,671	3,909	4,062
47 MOUNT VERNON	SHANNON SCOTT	4	31	229	282	127	172	---	25	45	22	78,435	1,200	5,120
48 NEW BETHEL J	DALE ASHLEY	3	--	217	301	152	97	66	30	52	20	39,038	4,167	11,442
49 NEW BETHEL R	ROBERT HALL	--	--	30	50	16	---	---	---	--	--	2,820	------	15
50 NEW HILL	ED HART	--	2	156	196	78	---	17	16	9	--	19,898	1,260	2,266
51 NEW HOPE	JACK F COFFEY	48	64	1233	1437	1244	260	201	184	60	69	367,668	43,560	52,698
52 NEW LIGHT	JACK O'NEAL	5	--	132	138	84	---	---	---	18	--	9,607	100	568
53 NORTH CARY	WILLIAM A WYSYKOWSKI	2	2	59	123	43	69	---	18	26	--	13,957	373	2,133
54 NORTH STREET	G W BULLARD	--	7	433	463	157	30	---	14	80	--	48,265	6,909	9,130
55 OAK GROVE		3	7	185	341	141	51	---	20	24	--	38,771	2,986	6,455
56 OAK RIDGE	JERRY RUMFELT	--	7	163	221	92	---	---	32	20	--	17,330	385	910
57 OLIVE CHAPEL	RONALD F MURRAY	6	8	386	507	385	58	---	74	55	121	86,136	12,745	21,027
58 PILOT	W M ENZOR	--	--	358	512	217	---	---	---	--	--	------	2,038	------
59 PINEY GROVE	C PAUL JONES	31	8	570	720	405	152	---	125	119	89	106,525	1,767	5,555
60 PLEASANT GROVE	MARION S TERRY	38	45	751	887	716	219	122	111	172	55	133,925	10,293	26,630

61 PLEASANT RIDGE		W CAREY HEDGPETH	3	5	78	78	51	35	---	9	1	1	20,978	1,163	2,142
62 PROVIDENCE	MS	DAVID HORNER	3	35	62	62	83	---	---	3	--	--	56,781	3,108	4,449
63 PULLEN MEMORIAL		W W FINLATOR	9	42	638	810	204	---	---	90	110	--	173,371	5,040	15,163
64 RALEIGH FIRST		JOHN M LEWIS	17	66	1188	1656	1187	---	251	227	318	61	548,080	39,326	106,778
65 REEDY CREEK		BRUCE WARNER JOHNSON	1	2	103	128	100	51	---	36	27	15	31,260	450	1,120
66 RIDGE ROAD		JOHN I DURHAM	1	10	520	584	295	58	---	78	89	52	149,722	15,015	21,453
67 RIDGECREST		ANDREW PICKENS	3	11	155	171	89	48	49	40	24	23	24,859	2,042	5,169
68 ROLESVILLE		J MARSHALL NEATHERY	16	24	722	782	635	150	101	114	139	83	130,034	26,727	37,006
69 SALEM		C GRADY LONG	18	34	591	669	495	197	46	103	105	73	114,889	6,486	16,621
70 SAMARIA		HARDWICK S HATCHER	2	7	333	448	201	23	---	44	31	5	63,000	4,162	7,850
71 SIX FORKS		LARRY BARLOW	2	11	142	249	96	45	---	46	6	--	23,672	200	552
72 SORRELLS GROVE		MICHAEL BARRETT	9	10	139	169	160	73	---	64	8	10	22,601	350	725
73 ST JOHNS		DEAN RAMEY	2	13	448	448	223	53	---	29	46	57	79,850	7,795	9,523
74 STONY HILL		MARK A TILLEY	2	18	231	342	136	50	---	28	10	23	37,933	2,786	3,552
75 SWIFT CREEK		EARL HOWARD	--	13	248	356	186	106	75	79	56	18	56,977	1,948	5,312
76 TABERNACLE		T MARSHALL COLLINS	9	24	1278	1499	773	100	180	181	199	39	272,062	19,193	34,908
77 TEMPLE		ROGER E NIX	12	23	1007	1214	754	242	98	149	132	96	228,399	15,715	27,150
78 TRINITY		TRAVIS STYLES	23	103	745	1041	891	168	137	258	134	124	427,000	26,974	46,118
79 TURNER MEMORIAL			10	15	261	272	210	110	139	49	75	35	47,827	5,006	12,612
80 WAKE CROSS ROADS		JOHN A GRANT	27	9	588	763	446	174	87	119	128	53	80,323	6,474	9,285
81 WAKE FOREST		WILLARD BROWN JR	8	69	461	499	322	140	71	68	101	36	145,454	23,319	22,512
82 WAKE UNION		ROBERT SWANSON	6	4	222	243	104	80	---	28	20	9	26,356	1,267	3,245
83 WAKEFIELD CENTRAL		JERRY HICKS	4	--	272	408	227	75	---	65	52	57	49,571	2,400	4,316
84 WAKEMINSTER			2	5	88	130	79	51	---	14	11	--	27,694	645	4,635
85 WENDELL		BAXTER PREVATTE JR	13	21	513	657	548	110	---	132	75	29	135,847	6,750	10,794
86 WOODLAND		CHARLES E POOLE	2	10	251	298	137	---	63	23	13	--	36,198	4,720	10,730
87 YOUNGSVILLE		JEFF G ROBERTS	3	13	195	245	110	---	---	26	11	--	44,831	2,500	4,238
88 ZEBULON		CHARLES D EDWARDS	5	10	490	686	440	120	---	87	87	--	97,991	16,842	20,801
WC - WATCHCARE		TOTALS	726		38057		29965		3888		6008		9,303,484		1,422,788
MS - MISSION				1731		46824		8375		6229		2888		838,156	

53. RANDOLPH

		BPT	ADD	RSM	TLM	SS	VRS	CT	MUS	WMU	BRO	TOTREC	COOP	TOTMIS
1 ANTIOCH	KENNETH L GREENE	4	--	74	78	46	---	---	15	--	--	7,599	------	160

53. RANDOLPH—Continued

CHURCHES	PASTOR (For Addresses, see Directory in Back of Book)	Total Baptisms	Other Additions, Letter, etc.	Resident Church Membership	Total Church Membership	Sunday School Enrollment	Vacation Bible School Enroll.	Training Union Enrollment	Church Music Enrollment	W.M.U. Enroll.	Brotherhood Enrollment	Total Receipts	Total for Coop. Program	Total Mission Expenditures
2 ARMFIELD HEIGHTS	B C OWENBY	2	1	75	133	92	46	---	38	19	--	35,765	3,607	1,949
3 ASBURY	JIMMY UPTON	3	5	316	316	231	108	45	74	—	--	57,110	120	4,177
4 ASHEBORO FIRST	VERNON B MCDANIEL	11	27	731	1116	630	133	---	102	220	75	218,326	13,181	25,518
5 BALFOUR	B L KINCAID	--	13	524	630	537	102	89	74	82	32	159,063	17,306	26,715
6 BEULAH	CURTIS L BARBERY	24	3	505	548	467	205	---	42	—	--	210,139	4,200	72,900
7 CALVARY	DAVID ALLEN THOMAS	5	9	40	77	52	46	---	32	--	1	16,335	192	992
8 CARAWAY	JOHN COPPLE	--	--	86	129	53	45	---	---	15	—	11,058	1,760	8,138
9 CEDAR FALLS	WILBURNE EATON	6	7	191	214	158	176	24	34	11	—	31,545	1,422	5,306
10 CENTER CROSS	ROBERT N HUNSUCKER	--	3	128	140	123	76	---	31	—	--	26,101	677	6,471
11 CENTRAL FALLS	J C MANGUM	6	3	266	346	235	75	---	45	62	9	48,994	2,134	5,729
12 CLEAR VIEW	TIM STRIDER	2	5	105	140	88	163	---	22	21	15	30,813	259	6,212
13 DEEP RIVER	THOMAS BROWN	3	1	206	285	192	50	---	60	46	7	46,772	5,197	7,762
14 FOREST PARK	KERMIT L GRAY	1	5	155	253	179	134	55	39	43	32	84,662	4,447	7,056
15 FRANKLINVILLE	M A PEGRAM	--	2	162	292	146	36	11	21	20	—	37,356	5,082	7,394
16 GLENOLA	CABOT INMAN	3	3	220	304	224	90	46	40	—	--	40,884	1,911	3,993
17 GRAVEL HILL	F E BAUCOM	4	2	156	185	125	65	---	---	—	--	26,452	382	1,373
18 GREYSTONE	CECIL JOHNSON	2	8	292	352	214	158	62	76	50	19	71,850	12,059	16,396
19 HUGHES GROVE	MARK S HODGES	--	--	292	292	246	---	---	---	—	--	------	------	------
20 HULDAH	THOMAS WALKER	--	2	194	234	142	93	---	33	—	--	51,658	------	6,803
21 LIBERTY FIRST	REGINALD G DAWKINS	16	3	219	321	224	76	66	25	74	5	78,765	4,600	10,184
22 MACEDONIA	BILL SMITHWICK	2	3	263	278	143	111	---	38	14	--	38,703	1,671	2,583
23 MAPLE SPRINGS	ALBERT TAYLOR	2	--	96	121	72	---	---	28	12	--	20,265	1,305	2,279
24 MOUNT LEBANON	ERNEST MANGUM	--	--	74	116	71	64	---	22	11	20	29,798	1,745	4,848
25 MOUNT PLEASANT	ALTON COOK	7	4	237	257	187	58	41	52	47	16	44,068	5,272	7,952
26 OAKHURST	W CECIL BAUGHMAN JR	19	4	423	524	449	60	76	35	92	54	96,329	6,651	15,758
27 OAKWOOD PARK	CARL ZEIGLER	2	--	86	98	77	80	40	16	40	--	25,463	1,988	5,575
28 PANTHER CREEK	JOHN BEANE	--	2	45	62	71	42	---	---	—	--	9,426	------	480
29 RAMSEUR FIRST	JUSTUS MCKEEL	6	5	259	362	249	108	34	22	81	36	62,856	13,637	16,752
30 RANDLEMAN FIRST	B G PRATT	4	4	261	378	170	45	45	31	33	11	57,727	6,004	10,346

31 RICHLAND		THOMAS H SMITH	2	11	236	236	289	150	---	---	25	--	69,960	------	1,845
32 RIVERSIDE		CHARLES L LASSITER	--	2	73	147	113	42	---	38	--	--	21,845	60	1,060
33 RUSSELLS GROVE		TOMMY BUTLER	1	2	120	270	139	74	61	35	29	32	48,595	6,672	15,038
34 SANDY CREEK		KENNETH WARNER	18	3	114	150	135	98	44	53	45	15	25,140	180	2,151
35 SEAGROVE FIRST		JAMES A WOMBLE	5	4	131	134	107	73	43	41	--	--	22,285	------	119
36 SHADY GROVE		GRADY EDWARDS	4	1	151	184	118	76	31	26	13	--	33,869	786	1,925
37 SOPHIA		BILL BARNES	3	5	180	195	168	99	---	46	--	--	43,827	1,565	2,643
38 THE CROSS ROAD	WC	DON MCINTYRE	43	64	205	205	252	203	128	136	--	--	106,450	3,418	11,973
39 UNION GROVE		WILLIAM A GILLETT	26	13	506	586	467	373	78	97	126	89	147,322	12,300	68,539
40 WEST ASHEBORO		CHARLES MILLER	--	--	91	94	74	---	---	---	--	--	------	384	------
41 WESTFIELD		BAXTER GALLIMORE	--	--	43	48	51	---	---	---	--	--	------	------	------
42 WHITES MEMORIAL		JACK SHERRON	13	--	200	210	206	109	---	6	--	--	53,401	------	6,850
43 WORTHVILLE		CLYDE C DAWKINS JR	6	2	80	125	75	80	---	---	10	--	23,377	1,438	3,110
WC - WATCHCARE		TOTALS	255		8811		8087		1019		1241		2,271,953		407,054
MS - MISSION				231		11165		3822		1525		468		143,612	

54. ROBESON

			BPT	ADD	RSM	TLM	SS	VBS	CT	MUS	WMU	BRO	TOTREC	COOP	TOTMIS
1 ANTIOCH		JAMES RONALD HESTER	7	10	417	568	426	130	111	50	40	35	96,701	4,550	20,449
2 BACK SWAMP		BEN MARTIN JR	--	1	34	67	29	---	---	---	9	--	12,001	350	991
3 BALTIMORE		HOYLE E LANGFORD	11	7	114	129	119	51	---	---	27	--	25,941	1,146	2,762
4 BARNESVILLE		RUSSELL L TALLEY	10	6	263	386	252	74	33	71	51	71	37,158	1,000	3,024
5 BEAR SWAMP		MIMS H FANNING	28	7	226	312	169	57	40	57	67	59	39,258	3,246	7,922
6 BEREA	WC	TONY HESTER	--	5	24	24	44	---	---	---	15	--	11,544	------	334
7 BETHEL		DAVID OLDHAM	--	2	47	67	37	---	---	17	--	--	8,837	------	500
8 BEULAH		J W BRITT	10	15	145	159	112	53	---	22	21	--	27,240	79	219
9 BLADEN UNION		MICHAEL MONTONARA	1	4	224	265	153	---	---	37	25	--	27,762	2,947	4,578
10 BLOOMINGDALE		CHARLES JACKSON	1	2	162	226	130	20	22	22	11	--	24,117	500	1,413
11 BROAD RIDGE		DOUGLAS WORLEY	16	1	375	393	305	151	87	55	80	32	61,493	1,916	6,279
12 CALVARY		DANIEL HILL	2	--	76	130	64	51	23	23	24	29	20,105	701	3,111
13 CAROLINA		GERALD W WILSON	6	8	81	128	105	---	---	45	--	16	------	------	125
14 CEDAR GROVE		JAMES R PRESSLEY	3	1	243	310	125	47	40	46	22	10	37,901	1,200	4,200
15 CENTERVILLE		W L CHAPPELL JR	6	2	244	266	273	60	35	71	70	48	50,633	1,500	3,350

54. ROBESON—Continued

CHURCHES	PASTOR (For Addresses, see Directory in Back of Book)	Total Baptisms	Other Additions, Letter, etc.	Resident Church Membership	Total Church Membership	Sunday School Enrollment	Vacation Bible School Enroll.	Training Union Enrollment	Church Music Enrollment	W.M.U. Enroll.	Brotherhood Enrollment	Total Receipts	Total for Coop. Program	Total Mission Expenditures
16 CLYBONVILLE		--	2	140	201	149	73	---	18	29	29	28,059	1,560	3,088
17 EAST LUMBERTON	NORMAN WHEELER	10	3	688	827	459	138	92	81	52	--	141,542	18,547	50,155
18 EPHESUS	RICHARD DOWLESS	8	6	124	223	68	53	26	29	18	--	16,454	188	1,030
19 FAIRMONT FIRST	THOMAS L RICH JR	3	15	780	1096	800	136	110	87	162	75	280,932	46,787	72,304
20 FIVE FORK	DAVID OLDHAM	--	2	35	67	50	---	---	---	--	--	16,063	------	370
21 FRIENDSHIP MEMORIAL	FRANK TURNER	--	--	78	84	86	125	---	---	--	--	16,050	175	478
22 GODWIN HEIGHTS	LEROY A CALDER	9	25	493	600	411	138	60	88	133	93	116,846	12,509	18,035
23 GREAT MARSH	DAVID E MILLER	7	12	236	359	217	82	---	49	52	18	36,111	------	1,005
24 GREEN SPRINGS	J C HALLIBURTON	9	6	495	605	456	250	83	68	104	87	90,143	4,621	11,372
25 HOG SWAMP	VERNON WILLIAMSON	8	1	146	151	125	62	---	11	--	--	28,450	------	500
26 HYDE PARK	TONY WILSON	9	23	314	353	217	126	62	31	39	25	58,994	3,075	4,959
27 LONG BRANCH		8	5	472	538	220	94	97	51	51	47	74,552	6,897	9,557
28 LUMBER BRIDGE	STACY A WELLS	3	2	67	98	93	89	25	15	17	--	15,153	240	1,545
29 LUMBERTON FIRST	RUSSELL T CHERRY JR	29	79	1664	2079	1749	571	214	256	442	102	477,904	75,106	111,607
30 MAXTON FIRST		3	1	160	292	173	112	---	34	69	26	45,590	5,603	7,088
31 MCDONALD		--	3	47	47	48	---	---	---	--	--	14,457	200	235
32 MEMORIAL	A JOE POOLE	--	1	25	50	24	---	---	---	7	--	4,558	385	737
33 MIDWAY	BILL MCNEIL	7	7	112	126	57	56	---	20	18	10	16,696	28	78
34 MOUNT ELIM		--	--	136	151	136	30	---	---	--	--	20,590	800	2,225
35 MOUNT MORIAH	MELVIN BROWN	6	--	52	86	53	---	---	---	19	--	12,064	1,360	2,140
36 MOUNT VERNON	JOHN R ENCH JR	--	--	101	173	83	---	---	20	16	15	24,611	300	3,942
37 MOUNT ZION	HARVEY R WHITE	1	2	30	81	37	24	---	9	12	--	7,392	------	116
38 NORTH LUMBERTON	GLENN MORFE	7	--	253	294	160	60	40	---	--	--	40,077	400	2,328
39 OAK GROVE	CHARLES JACKSON	3	5	75	142	100	35	---	17	--	--	11,381	------	525
40 OAKDALE	A E TENNES	--	4	120	276	120	64	23	24	10	--	28,463	150	2,406
41 OAKTON	H E LANGFORD	--	1	101	101	80	---	---	---	--	--	12,299	------	571
42 ORRUM FIRST		--	--	56	129	73	34	---	24	14	--	10,415	175	902
43 PARKTON	FRANK N BOWERS	1	8	280	397	189	100	---	22	23	15	42,622	5,274	6,554
44 PLEASANT HOPE	DAVID B MCGUGAN	--	--	97	138	97	30	---	---	11	--	12,348	400	725
45 PROCTORVILLE		2	6	197	260	172	74	45	30	41	35	38,960	2,033	3,112

46	RAEFORD FIRST	BILLY C BEAVER	14	13	506	860	554	129	77	96	129	49	130,360	16,215	24,085
47	RAEFORD SECOND	GEORGE D MCKEITHAN	11	14	205	222	100	65	20	40	28	20	24,115	1,017	1,912
48	RAFT SWAMP	CHARLES W RUSSELL	6	4	339	369	152	38	---	39	35	46	50,614	4,804	8,538
49	RAYNHAM	CLYDE SETTLE	5	--	155	205	162	75	40	16	25	--	34,707	200	3,796
50	RED SPRINGS FIRST	OLIN D HEFNER	11	5	516	748	490	266	---	74	132	43	127,511	10,108	18,634
51	RENNERT	JOHN W WALLACE	--	--	40	40	30	---	---	---	--	--	3,618	60	401
52	ROWLAND FIRST	KENNETH C SINGLEY	1	3	257	367	167	75	22	56	90	--	58,306	3,519	9,627
53	ROZIER	STACY A WELLS	--	1	45	68	45	---	---	20	10	--	17,711	920	2,385
54	SADDLE TREE	BEN MARTIN JR	1	2	28	36	30	---	---	---	13	--	3,538	300	664
55	SAND HILL	CLYDE SETTLE	3	2	121	145	138	61	16	28	13	--	28,221	245	1,848
56	SHANNON	THOMAS HOGAN	--	--	63	69	21	22	---	---	--	--	3,586	359	694
57	SINGLETARYS	GASTON HESTER	3	5	199	270	142	55	58	45	7	35	42,359	313	1,005
58	SMYRNA	STACY WELLS	4	--	98	152	86	31	---	4	--	--	10,472	116	816
59	ST PAULS FIRST	JOHN W WALLACE	17	15	418	508	390	134	---	25	121	--	95,032	10,041	15,263
60	ST PAULS SECOND	JAMES W MEACHAM	14	7	209	261	138	93	---	49	74	25	44,205	1,150	3,195
61	TEN MILE	MICHAEL JOHNSON	1	9	249	365	194	81	---	47	62	--	34,068	1,600	4,225
62	TOLARSVILLE	JAMES D SISTRUNK	1	5	176	197	153	77	41	18	35	20	32,023	1,352	3,657
63	WEST LUMBERTON	E L COLEMAN	13	7	203	398	206	---	57	26	46	57	36,162	100	1,700
64	WESTSIDE	MERLE P JOHNSON	8	2	224	385	166	102	72	29	58	22	39,108	3,024	4,606
65	WHITE POND	HOYLE E LANGFORD	2	2	96	148	85	19	---	---	--	--	15,740	508	1,008
66	ZION HILL	LARRY S TURNER	2	1	179	185	139	68	53	51	24	1	53,556	400	800
67	ZIONS TABERNACLE	BAXTER J LEIGH	4	--	382	483	374	89	---	131	20	25	52,945	647	2,905
	WC - WATCHCARE	TOTALS	355		14957		13007		1724		2723		3,158,424		490,710
	MS - MISSION			387		19935		4730		2294		1220		262,946	

55. ROCKY FACE

			BPT	ADD	RSM	TLM	SS	VBS	CT	MUS	WMU	BRO	TOTREC	COOP	TOTMIS
1	BETHEL	ROBERT BARNETTE	--	--	90	170	75	71	---	47	--	--	22,631	------	1,456
2	CONCORD	ALLEN MULLINS	2	4	135	185	38	49	---	25	--	--	14,157	72	1,404
3	DOVER	RANDY BUMGARNER	7	2	213	213	83	50	---	---	--	--	19,477	------	1,636
4	FAIRVIEW	LARRY ROBBINS	6	--	234	294	219	112	---	61	41	--	72,960	------	8,175
5	FRIENDLY CHAPEL	HOMER A BAITY	--	--	56	80	68	87	---	18	--	--	10,444	------	100
6	GAYS CHAPEL	BILL CREASON	2	2	122	214	91	88	---	63	--	22	26,385	------	3,879

55. ROCKY FACE—Continued

CHURCHES	PASTOR (For Addresses, see Directory in Back of Book)	Total Baptisms	Other Additions, Letter, etc.	Resident Church Membership	Total Church Membership	Sunday School Enrollment	Vacation Bible School Enroll.	Training Union Enrollment	Church Music Enrollment	W.M.U. Enroll.	Brotherhood Enrollment	Total Receipts	Total for Coop. Program	Total Mission Expenditures
7 MOUNT HEBRON		3	5	262	276	130	132	---	61	25	--	46,788	155	11,329
8 MOUNT NEBO	DENNIS L DYSON	4	3	117	123	83	70	---	61	19	--	27,958	------	2,403
9 PLEASANT GROVE	JACK PUGH	5	2	194	241	156	68	60	42	--	--	33,055	------	10,968
10 ROCKY FACE	NICKY TREADWAY	3	3	54	131	37	30	---	---	--	--	14,769	------	1,478
11 SULPHUR SPRINGS	PAUL CRATER	6	1	254	254	156	91	---	51	38	10	48,455	7,812	13,474
12 TAYLOR SPRINGS	J C GWALTNEY	1	2	145	256	64	57	---	33	--	--	15,412	65	1,354
13 WAYFOUND	NEIL GEORGE	10	9	90	91	50	150	---	---	--	--	19,788	------	1,447
14 WHITE PLAINS	DEAN DILLARD	1	2	272	272	147	103	---	---	--	--	27,663	114	3,315
WC - WATCHCARE	TOTALS	50		2238		1397		60		123		399,942		62,418
MS - MISSION			35		2800		1158		462		32		8,218	

56. ROWAN

		BPT	ADD	RSM	TLM	SS	VBS	CT	MUS	WMU	BRO	TOTREC	COOP	TOTMIS
1 CALVARY	J A RICHARDSON JR	6	4	518	568	326	147	19	89	88	17	52,859	6,082	9,113
2 CANAAN	J D HOGSED	14	9	329	329	168	128	---	52	72	13	50,224	------	3,986
3 CHINA GROVE FIRST	EDWARD H DANIEL	5	10	311	409	270	99	61	103	113	69	73,724	7,254	13,105
4 COMMUNITY	CARL KINCAID	12	5	160	166	164	96	---	34	40	23	24,796	------	365
5 COOLEEMEE FIRST	L LEE WHITLOCK	29	9	653	801	635	307	25	27	107	22	97,874	7,348	20,997
6 CORRIHER HEIGHTS	JIMMY JOE THOMPSON	9	2	177	177	117	---	---	42	30	--	29,094	------	3,675
7 DUNNS MOUNTAIN	C WILLIAM CASHMAN III	9	3	246	296	163	63	27	29	46	15	47,924	3,891	11,092
8 EAST CORINTH	JOHNNY DANIEL	5	3	78	123	54	39	---	20	25	9	18,564	1,243	2,166
9 EAST SPENCER FIRST	ZEB BAKER	5	1	139	177	81	80	---	21	32	20	22,432	1,725	2,988
10 EASTSIDE	SAM PASCHAL	--	--	108	108	85	56	51	22	19	--	15,179	1,005	1,995
11 EMMANUEL	JAMES L HARTSELL	--	1	228	264	118	26	23	14	20	7	32,785	4,866	8,071
12 ENON	T E ROBINETTE	3	16	297	349	274	69	---	30	97	--	91,541	12,190	18,980
13 FAITH	JAMES HUNEYCUTT	4	17	321	340	335	87	102	27	84	40	77,963	12,136	15,720
14 FRANKLIN	GARY HOFFMAN	13	6	171	171	126	45	---	27	38	17	43,063	4,775	6,618
15 GOLD HILL FIRST		1	--	25	105	25	---	---	---	--	--	6,726	377	712

16	LANDIS	RICHARD HORN	26	15	692	692	552	262	66	105	201	16	186,350	------	51,868
17	MILFORD HILLS	GENE WILSON	12	11	375	386	218	92	---	20	43	29	70,004	5,200	7,418
18	NEEDMORE	GARY MORRISON	2	2	124	134	98	70	---	30	40	--	49,810	2,650	3,356
19	NEEL ROAD	HOWARD PLESS	9	2	135	138	105	81	---	33	20	26	49,243	6,867	9,203
20	NORTH MAIN ST	H WARREN RICE	3	14	278	334	181	---	33	29	53	17	107,497	6,413	10,799
21	OAKDALE	EDGAR R YARBROUGH	3	4	453	469	288	112	45	36	129	--	61,307	6,670	15,577
22	OAKLAND HEIGHTS	RALPH THOMPSON	--	2	153	157	73	50	---	36	28	--	24,440	1,044	2,491
23	PINE RIDGE		2	5	166	197	129	41	---	17	14	--	42,679	2,833	4,870
24	PROVIDENCE	EDWARD L BITNER	6	16	61	61	59	42	31	14	14	9	11,106	150	2,512
25	ROCKWELL	GEORGE JEFFERIES	13	19	273	319	207	109	---	47	57	20	46,390	4,957	5,107
26	ROWAN MILLS	W P LIPPARD	--	3	113	113	78	34	---	20	7	--	26,996	38	684
27	SALISBURY FIRST	FENTON MOORHEAD	21	37	836	1055	718	142	---	143	159	86	251,503	26,868	39,826
28	SHERRILS FORD ROAD WC	JERRY C SHOAF	12	16	46	48	42	---	---	21	13	--	8,513	------	------
29	SOUTH CHINA GROVE	RAY CRAIG	16	--	257	287	125	80	---	54	48	13	41,228	2,752	4,759
30	SOUTHSIDE	A C STARLING	2	5	550	550	150	50	---	40	23	--	50,000	------	2,989
31	SPENCER FIRST	M WAYNE OAKES	2	5	321	466	295	75	112	81	104	20	69,322	8,350	13,346
32	STALLINGS MEMORIAL	RONALD J HEDDLE	25	15	804	1082	987	343	121	163	127	--	270,726	38,888	45,138
33	TRADING FORD	BANKS W MULLIS	14	2	399	561	292	128	37	53	45	23	95,044	8,318	18,855
34	TRINITY	HAROLD D HUGHES	11	13	303	381	212	117	78	60	43	23	45,055	2,839	7,777
35	WEST CORINTH	STEVE HINSON	--	7	263	272	154	55	---	52	20	10	39,151	6,225	7,823
36	WYATTS GROVE	CHARLES CABLE	2	3	136	148	68	69	---	20	--	--	17,364	1,847	3,949
37	YADKIN	A JOE NEWTON	2	3	108	138	49	37	---	10	20	10	14,500	135	726
		TOTALS	298		10607		8021		831		2019		2,262,976		378,656
				285		12371		3231		1621		554		195,936	

WC - WATCHCARE
MS - MISSION

57. SANDHILLS

			BPT	ADD	RSM	TLM	SS	VBS	CT	MUS	WMU	BRO	TOTREC	COOP	TOTMIS
1	ABERDEEN FIRST	CHARLES S HINSON	7	15	462	641	351	96	---	48	90	81	110,148	13,200	19,184
2	ASHLEY HEIGHTS	ROBERT L DENTON SR	--	11	195	289	235	90	---	31	52	38	32,329	2,448	3,984
3	BEAVER CREEK	WILLIE L BRYANT	3	12	96	109	91	69	---	33	27	25	24,621	488	1,391
4	BETHLEHEM		6	5	169	265	190	84	60	23	68	--	77,833	2,964	4,028
5	BEULAH HILL	MAX A GILMORE	19	8	373	558	221	148	---	63	40	19	51,514	600	8,299
6	CALVARY	WILLARD J SINGLETARY	--	1	155	175	130	75	---	28	17	11	16,476	200	456
7	CAMERON	EUGENE PAYNE	--	9	217	292	192	83	---	36	63	34	36,581	2,746	5,867

57. SANDHILLS—Continued

CHURCHES	PASTOR (For Addresses, see Directory in Back of Book)	Total Baptisms	Other Additions, Letter, etc.	Resident Church Membership	Total Church Membership	Sunday School Enrollment	Vacation Bible School Enroll	Training Union Enrollment	Church Music Enrollment	W.M.U. Enroll.	Brotherhood Enrollment	Total Receipts	Total for Coop. Program	Total Mission Expenditures
8 CARTHAGE FIRST	MICHAEL C BLACKWELL	2	16	285	320	190	60	---	55	67	69	73,957	7,584	12,217
9 EPHESUS	EDMUND WARREN JR	--	2	250	277	233	73	---	33	39	37	24,812	3,282	6,002
10 FAIRVIEW	DAVID POTEAT	6	1	121	154	103	89	36	38	18	--	18,705	1,922	2,969
11 FLINT HILL	WILLIAM HANCOCK	4	6	157	157	140	---	---	33	--	--	60,413	------	17,031
12 HIGHLAND	DONALD H DANIELS JR	--	--	120	120	151	---	---	---	--	--	------	------	------
13 IVES MEMORIAL	LEE PROCTOR	16	13	315	430	228	176	23	---	80	30	58,016	4,702	6,966
14 LEMON SPRINGS	THOMAS L BARNES	6	7	241	263	190	118	55	---	55	17	80,438	2,054	5,312
15 PINE GROVE	BENNIE MANESS	5	3	151	151	130	86	---	33	18	--	23,573	------	1,702
16 PINEYWOOD	JIMMIE PHILLIPS	3	--	150	310	93	90	---	31	--	13	27,722	------	1,810
17 PLEASANT HILL	ROY M LITTLE	11	19	206	256	196	145	---	65	51	29	51,132	796	5,794
18 RED BRANCH	FRED MILLER	10	5	192	345	146	84	---	52	17	--	30,661	200	3,204
19 ROBBINS FIRST	C GENE BOOKER	4	1	195	277	162	80	81	26	50	--	61,949	14,366	20,332
20 SOUTHERN PINES FIRST	JOHN D STONE	16	40	616	773	332	135	88	84	86	58	138,489	14,192	22,418
21 TAYLOR MEMORIAL	EVERETTE HAYNES	1	--	108	152	120	75	---	14	59	19	30,551	1,338	4,635
22 UNITY GROVE	HAYES RITTER	--	1	52	70	83	43	---	---	--	--	15,494	150	580
23 VASS	JESSE R MANSFIELD	--	2	138	195	75	39	---	34	39	--	41,156	2,196	4,563
24 WEST END FIRST	JAMES D STRICKLAND JR	7	1	228	272	201	100	---	41	17	12	27,294	2,204	4,402
WC - WATCHCARE	TOTALS	126		5192		4183		343		953		1,113,864		162,646
MS - MISSION			178		6851		2038		801		492		77,632	

58. SANDY CREEK

		BPT	ADD	RSM	TLM	SS	VBS	CT	MUS	WMU	BRO	TOTREC	COOP	TOTMIS
1 ANTIOCH	RUFUS CULLER	7	6	274	349	280	85	---	28	54	11	62,425	400	2,227
2 BEAR CREEK	GYLES SAUNDERS	--	1	121	148	116	48	---	43	15	22	20,100	1,326	2,297
3 BENNETT	ROBERT EARL WEBB	4	1	160	220	171	64	---	42	65	23	30,843	841	2,500
4 BETHANY	RANDY C ROPER	7	2	126	185	114	87	---	31	47	27	29,859	1,678	3,702
5 BONLEE	RONALD M KISER	2	--	127	173	106	51	---	14	13	--	22,312	653	2,193

6	BROOKDALE	WOMACK KECK	13	6	106	106	117	109	24	33	44	27	57,047	500	5,650
7	BRUSH CREEK	EDWARD LOWDER	5	7	268	284	193	89	68	55	49	27	55,388	3,025	8,009
8	COMMUNITY	J M JAMES SR	--	--	149	156	87	60	---	---	--	--	11,700	240	310
9	COOL SPRINGS	GERALD BRIDGES SR	5	11	377	456	259	193	60	72	95	39	78,722	3,083	14,980
10	EAST SANFORD	JAMES M MCGHEE	17	10	280	306	290	167	68	58	61	--	69,449	2,280	5,479
11	EMMAUS	ISAAC BLOCK	1	1	114	152	111	121	---	36	28	14	20,797	1,029	3,285
12	FALL CREEK	JOE D DRUM	22	3	183	283	205	78	---	104	63	37	47,361	400	2,548
13	FLAT SPRINGS	BEWEY M SHAVER	26	11	429	474	364	157	---	117	65	--	80,582	720	10,694
14	GOLDSTON	H BUEL CREASON	3	5	164	224	125	55	---	39	23	16	23,734	1,100	5,100
15	GUM SPRINGS	JIMMIE WILLINGHAM	1	--	69	115	71	32	29	30	23	--	20,922	2,150	3,889
16	HICKORY GROVE	C J BORDEAU	7	6	208	248	181	112	---	48	54	31	26,489	183	1,425
17	HICKORY MOUNTAIN	JOSEPH D CREECH	7	--	141	172	123	31	---	51	33	20	36,350	1,500	3,603
18	JONESBORO HEIGHTS	GILBERT W MCDOWELL	5	14	592	633	491	122	134	94	137	92	183,398	11,936	19,612
19	JUNIPER SPRINGS	LEARY KNIGHT	5	--	220	283	200	72	---	31	15	29	22,765	700	2,900
20	LOVES CREEK	ERNEST HOWELL	--	3	476	526	286	62	51	101	70	19	74,741	7,610	18,271
21	MAYS CHAPEL	JAMES C BOULDING	--	--	19	35	11	---	---	---	4	--	1,616	125	500
22	MONCURE	HERBERT BROWN	3	3	117	144	67	21	---	12	18	--	15,044	1,068	2,996
23	MOONS CHAPEL	GARLAND BORDEAUX	5	8	209	264	159	65	90	40	38	21	47,628	4,643	9,853
24	MOUNT OLIVE	ROBERT E ROBERTS	10	2	270	377	286	80	64	63	62	25	47,908	3,330	10,359
25	NEW SALEM	J D SHIELET	8	2	73	97	67	43	---	---	12	12	15,912	550	1,056
26	OAKLEY	JOHN B GOFORTH	2	3	329	396	230	78	77	92	52	34	56,888	2,154	7,312
27	PITTSBORO	JOHN E ROBINSON	10	12	274	367	260	107	---	18	78	--	84,996	6,100	9,532
28	PLEASANT HILL	BILLY REYNOLDS	2	1	28	63	39	---	---	---	6	--	9,050	175	650
29	RIVES CHAPEL	BOBBY MCDANIEL	3	1	251	273	170	75	52	24	48	20	47,034	4,462	5,990
30	ROCK SPRING	JOHN B RAY	1	2	114	176	105	45	---	23	11	--	14,249	------	750
31	ROCKY RIVER	CHARLES EDWARD RUTT	2	3	233	257	230	93	72	77	42	47	54,655	2,200	6,670
32	SANDY BRANCH	ALLEN OVERTON	4	5	291	342	245	90	96	69	53	31	71,055	5,600	14,058
33	SANFORD FIRST	BOB D SHEPHERD	24	40	877	1270	803	228	98	170	193	96	249,726	42,853	68,225
34	SILER CITY FIRST	C R SMITH JR	21	12	541	701	355	92	---	47	178	9	93,986	9,600	14,203
35	STALEY	CHARLES SWANNER	4	2	158	174	146	48	---	38	39	8	26,745	2,090	3,262
36	TRAMWAY	WILLIE SHEPARD JR	3	--	318	353	176	92	55	42	55	20	49,198	4,298	6,658
37	TYSONS CREEK	KENNETH GARY THOMAS	--	6	165	203	145	55	---	23	26	--	21,104	1,391	2,318
	WC - WATCHCARE	TOTALS	239		8851		7384		1038		1869		1,881,778		283,066
	MS - MISSION			189		10985		3007		1765		757		131,993	

59. SANDY RUN

CHURCHES	PASTOR (For Addresses, see Directory in Back of Book)	Total Baptisms	Other Additions, Letter, etc.	Resident Church Membership	Total Church Membership	Sunday School Enrollment	Vacation Bible School Enroll.	Training Union Enrollment	Church Music Enrollment	W.M.U. Enroll.	Brotherhood Enrollment	Total Receipts	Total for Coop. Program	Total Mission Expenditures
		BPT	ADD	RSM	TLM	SS	VBS	CT	MUS	WMU	BRO	TOTREC	COOP	TOTMIS
1 ADAVILLE	CHARLES COBB	4	15	600	667	502	153	---	70	10	43	137,000	14,583	25,774
2 ALEXANDER	R J HOGAN	10	10	388	463	229	140	68	45	83	29	114,750	3,075	5,614
3 BETHANY	GLENN RUSHING	6	7	368	468	365	140	88	94	96	51	91,080	5,065	13,350
4 BETHEL	WAYNE BLACKWOOD	14	30	300	496	376	146	80	61	88	50	81,152	1,250	6,260
5 BIG SPRINGS	RAYMOND WHITFIELD	3	1	167	288	151	50	---	84	29	--	42,845	3,362	5,298
6 BOSTIC FIRST	ERNEST ARNOLD	6	1	274	352	189	98	61	37	57	23	65,998	6,488	9,702
7 BROAD RIVER	B M STRICKLAND	2	8	130	217	57	51	---	31	12	--	17,338	803	2,379
8 CALVARY	GUY CABANISS	5	5	130	148	119	54	29	55	33	23	23,167	438	2,059
9 CAMPFIELD MEMORIAL	EUGENE PASSMORE	9	9	159	213	133	60	32	42	47	36	38,835	3,879	5,961
10 CAMPS CREEK	CHARLES MOSS	7	5	297	390	179	67	52	37	72	1	47,448	4,295	9,128
11 CANE CREEK	EDWARD J BROWN	3	2	143	184	133	50	---	33	20	--	48,898	1,244	3,866
12 CAROLEEN	RICHARD N SPENCER	7	6	380	523	325	100	68	110	83	42	100,683	2,700	6,087
13 CHASE	JACK PENNINGTON	2	4	40	87	52	---	35	15	10	--	20,651	300	727
14 CLIFFSIDE	W A STROUD	17	8	520	807	378	173	46	63	118	40	121,160	17,840	24,168
15 CONCORD	JOHN MEADOWS	3	14	211	301	198	91	55	42	42	34	55,498	4,409	7,071
16 CORINTH	T AD HOPPER	2	6	371	402	248	115	116	60	43	22	71,845	8,517	14,725
17 CRESTVIEW	BOYCE GREGORY	20	9	318	331	189	89	45	81	50	27	55,275	2,800	7,200
18 DRURY DOBBINS	DAVID P BLIZZARD	7	6	164	205	104	78	53	31	41	--	33,000	934	4,248
19 FAIR VIEW		--	3	103	132	98	79	23	---	--	--	13,405	878	1,186
20 FAITH	BOBBY WEST	4	7	57	108	75	50	---	---	--	--	16,124	------	------
21 FIRST BROAD	A GRAHAM BROOKS	6	6	219	280	167	46	29	36	10	20	21,254	1,130	2,072
22 FLORENCE	DAN STRAW	2	7	580	818	546	95	120	96	85	9	143,725	22,063	41,271
23 FLOYDS CREEK	BILLY M HOLLAND	21	7	481	590	317	101	144	94	121	37	105,948	7,023	15,864
24 FOREST CITY FIRST	ALBERT A YOUNG	21	20	970	1054	645	185	---	143	124	56	252,888	42,541	69,466
25 FOREST LAKE	CHARLES DICKENS	1	7	73	81	56	46	---	36	19	15	16,848	631	2,044
26 GANTTS GROVE	HASKEL SIDES	--	3	108	158	107	89	---	41	29	1	32,481	4,202	4,438
27 GLENWOOD	ROBERT E PHILBECK	13	2	313	325	181	167	103	60	40	18	48,995	909	3,589
28 GOODES CREEK	J HUBERT STREET	4	5	276	241	138	96	54	49	34	16	49,601	675	3,050

29	GRAYS CREEK	VERNON BUCHANAN	1	2	170	223	215	88	68	43	25	--	55,822	298	4,562
30	GREEN CREEK FIRST	JACK D WEAVER	2	5	285	370	270	88	---	105	28	--	72,210	4,436	8,984
31	HARMON STREET	CLAUDE C WHITE	5	6	292	363	234	174	59	55	44	45	52,617	4,129	6,881
32	HARRIS FIRST	EDWARD D WHITE	--	5	90	111	44	35	---	---	--	--	9,778	------	180
33	HAYNES MEMORIAL	OLEN KENDRICK	1	3	80	163	84	50	---	19	20	--	27,777	1,300	1,687
34	HENRIETTA FIRST	JAMES YELTON	5	3	276	411	221	84	31	44	36	22	42,022	1,479	3,812
35	HICKS GROVE	CHIVOUS SUTTLE	7	9	220	343	157	75	65	42	38	42	47,370	6,501	10,503
36	HIGH SHOAL		--	1	208	262	136	64	39	38	35	17	39,287	2,221	3,558
37	HOLLY SPRINGS	WADE H HUNTLEY	9	12	344	416	326	98	---	69	--	--	135,129	200	16,122
38	LAVONIA	RAY S WEBB	12	19	223	248	160	63	75	52	66	--	63,321	1,756	4,710
39	MOUNT HARMONY	E RAY SCISM	2	5	170	234	118	65	41	39	40	10	24,478	835	2,303
40	MOUNT LEBANON	ROBERT W CAMPBELL	3	5	122	137	107	109	51	42	53	41	37,121	------	2,813
41	MOUNT OLIVET		2	6	75	98	84	67	---	27	--	14	11,318	800	1,004
42	MOUNT PLEASANT C	RONALD MCSWAIN	5	11	309	383	164	56	47	65	55	37	56,832	5,024	8,516
43	MOUNT PLEASANT R	W MELVIN OWENS	2	12	247	312	178	94	---	65	49	33	37,621	1,922	5,436
44	MOUNTAIN VIEW	WILLIAM RAY CROWDER	5	6	78	85	68	41	---	23	--	--	19,723	376	922
45	NEW BETHEL	JIM WILSON	5	7	93	93	95	48	---	67	--	--	15,082	------	100
46	PILGRIM	RAIN A COOPER	3	6	102	105	105	52	42	41	37	27	19,078	------	1,645
47	PINEY MOUNTAIN	JOHN H CLARK	9	10	90	267	90	88	---	52	--	--	21,956	70	2,194
48	PLAINVIEW	J FRANCIS DOBBINS	3	5	98	102	69	---	---	---	--	--	9,400	75	85
49	PORES FORD	JIMMY BENFIELD	1	3	50	74	40	---	---	---	--	--	8,357	------	75
50	PROSPECT	GLENN R WALKER	1	10	224	346	206	57	72	53	58	--	40,763	3,871	7,784
51	RACE PATH	OWEN DUNCAN	5	22	883	1063	805	259	133	140	83	66	109,397	2,001	11,057
52	RIVERSIDE	BILLY THOMPSON	--	6	64	64	54	---	---	---	--	--	3,825	------	76
53	SANDY LEVEL	TULL HOLLIFIELD	5	3	214	329	131	89	47	82	12	--	25,288	65	5,515
54	SANDY MUSH	JOE RICHARDS	13	16	349	468	246	142	65	62	69	44	68,918	8,683	15,782
55	SANDY RUN	W C HILL	2	7	244	347	212	76	74	32	66	25	55,134	5,206	12,127
56	SHILOH	PAUL T BROCK	1	7	315	375	223	67	35	39	26	--	41,830	984	4,757
57	SMITH GROVE	CLAUDE SIMPSON	5	6	157	184	136	117	---	57	21	14	29,564	720	2,047
58	SPENCER	A B BUMGARNER	18	16	916	1307	835	170	98	210	106	30	205,905	28,154	71,500
59	SULPHUR SPRINGS	THOMAS GOSSETT	1	6	189	244	160	91	46	63	79	28	40,266	1,530	4,103
60	TEMPLE	DANNY POWELL	1	2	104	157	113	44	19	33	15	--	30,618	2,138	3,928
61	TRINITY	ARTHUR M COLLUM	--	3	356	411	274	86	66	73	34	31	73,063	4,950	8,890
62	WALLS	ROBERT F TONEY	6	9	271	411	237	83	67	26	25	26	74,819	890	3,533

59. SANDY RUN—Continued

CHURCHES	PASTOR (For Addresses, see Directory in Back of Book)	Total Baptisms	Other Additions, Letter, etc.	Resident Church Membership	Total Church Membership	Sunday School Enrollment	Vacation Bible School Enroll.	Training Union Enrollment	Church Music Enrollment	W.M.U. Enroll.	Brotherhood Enrollment	Total Receipts	Total for Coop. Program	Total Mission Expenditures
63 WILSON	CARL STREET	16	17	164	187	77	140	---	59	14	12	31,006	200	1,717
WC - WATCHCARE	TOTALS	355		16162		12931		2541		2530		3,504,587		535,505
MS - MISSION			484		21022		5469		3363		1157		252,848	

60. SOUTH FORK

		BPT	ADD	RSM	TLM	SS	VBS	CT	MUS	WMU	BRO	TOTREC	COOP	TOTMIS
1 AMITY	HAROLD GRINDSTAFF	6	9	205	280	170	71	95	40	52	27	47,500	8,104	11,802
2 ANTIOCH	CHARLES MOSELEY	--	7	248	337	170	80	86	61	57	44	68,201	5,151	11,509
3 BETHEL	ALVIN HOYLE	6	4	120	199	118	60	---	37	34	--	32,505	2,773	4,895
4 BOGER CITY	BEELER J MORRIS	12	13	570	620	390	142	---	100	103	39	145,991	2,057	6,876
5 BUFFALO SHOALS	J D LYNN	--	5	68	68	41	41	---	26	7	--	11,257	------	44
6 CALVARY	HAROLD L BROWN	19	7	286	442	338	155	139	46	91	70	112,441	3,500	10,256
7 CEDAR GROVE	PAUL CROTTS	2	--	140	140	93	65	23	20	29	19	29,510	1,020	2,898
8 CENTER VIEW	WALTER ADAMS	15	11	268	285	217	184	87	77	29	--	52,916	1,337	4,941
9 CRAIG MEMORIAL	GARY RANKIN	--	5	111	207	84	67	---	33	35	--	30,768	3,760	6,003
10 CROUSE		--	--	46	48	55	53	---	24	--	--	14,369	105	1,379
11 DAVID MEMORIAL	LLOYD SPENCER JR	2	13	242	242	123	92	---	24	29	--	29,844	200	699
12 EAST MAIDEN	MELVIN D RABB	6	9	365	477	268	90	67	41	53	62	88,345	1,664	9,471
13 FAITH	CHARLES H INGLE	3	14	289	367	284	136	62	82	47	31	67,391	4,610	9,630
14 FELLOWSHIP	DARRELL BOST	5	10	266	298	95	90	---	50	44	34	42,702	2,342	4,565
15 FRIENDLY CHAPEL	BOBBY SIMMONS	--	--	186	214	153	74	---	56	--	--	41,300	------	2,439
16 GAINSVILLE	HARTWELL E CONDREY	2	2	222	222	221	85	51	22	55	33	66,122	8,332	12,360
17 HOWARDS CREEK	H T HANNAH	2	1	74	84	63	---	---	---	--	--	2,173	------	42
18 HUDSON CHAPEL	WILLIAM O KING JR	7	4	146	163	84	---	---	42	--	--	16,804	125	1,013
19 HULLS GROVE	DANIEL FEATHERSTONE	--	3	349	368	223	102	75	28	66	17	55,266	5,133	11,958
20 LAWINGS CHAPEL	FOYD BENNETT	9	3	278	312	299	95	---	25	32	--	70,688	1,270	9,812
21 LEONARDS FORK	HOWARD CARRIGAN	11	8	186	194	107	92	60	23	33	26	21,599	2,235	3,008
22 LINCOLN AVENUE	ALBERT C HELMS JR	10	10	462	528	356	226	116	61	88	47	119,678	28,182	40,152

23 LINCOLNTON FIRST	ROBERT A CANTWELL	13	27	589	747	603	141	105	178	181	71	341,570	32,689	43,907
24 LONG SHOALS	WILLIAM B EWING	2	5	255	263	115	60	28	52	31	17	20,993	975	2,261
25 MACEDONIA	KENNETH GIBSON	1	12	300	345	218	87	69	59	38	12	78,081	6,729	11,953
26 MAIDEN FIRST	RAY RUMMAGE JR	7	6	556	715	397	92	94	121	69	45	138,656	31,246	40,261
27 MASSAPOAG	FLOYD KIRKSEY	3	--	134	144	65	46	45	28	12	--	11,844	------	100
28 MATHIS CHAPEL	KENNETH LEVAN	--	3	131	171	70	75	---	---	--	--	18,853	------	2,528
29 MOUNT ANDERSON	FRED A CARPENTER	2	5	304	314	288	128	102	46	52	61	52,032	667	4,575
30 MOUNT RUHAMA	DONALD W FERRELL	13	21	634	694	522	150	129	39	123	44	133,609	18,700	46,369
31 MOUNT ZION	RON RICHARDSON	4	5	183	198	160	65	---	34	50	23	40,628	3,947	10,597
32 MOUNTAIN VIEW	D HARDING CALDWELL	7	1	286	326	301	135	87	50	53	40	62,679	6,950	16,181
33 NEW HOPE	CHARLIE KEENER	5	2	90	80	75	57	---	40	12	--	24,717	------	600
34 NORTH BROOK	JOHNNY CROTTS	--	4	208	292	101	55	62	33	45	35	37,215	2,323	3,605
35 OAK GROVE	WILLIAM D KNIGHT	6	12	208	208	116	106	72	20	15	--	37,054	4,008	6,244
36 OLIVET	FOREST RIDINGS	4	15	261	320	189	76	54	39	68	13	44,320	6,935	11,158
37 PEARL	JAMES W CALVIN	7	10	337	378	192	111	78	41	55	41	47,149	3,171	5,440
38 PINEY GROVE	DEWEY C PRICE JR	8	7	157	198	112	49	30	20	32	4	26,085	1,497	2,787
39 REEPSVILLE	HAROLD KING	6	9	300	360	224	142	117	62	67	55	62,032	8,709	17,639
40 RIVER VIEW	NATHAN L MAY	4	4	312	334	239	105	110	49	72	50	16,377	7,210	12,901
41 ROSELAND	ODELL WILCOX JR	4	7	158	158	92	---	32	34	19	--	14,334	944	1,695
42 SALEM	CHARLES W CRANFORD	22	18	455	585	324	178	---	85	107	56	119,023	3,333	22,508
43 SHARON	DEWEY CROUSE JR	2	1	111	174	110	49	---	31	20	--	40,519	2,261	4,157
44 SOUTHSIDE	JAMES F COLLETTE	13	7	325	399	187	71	98	51	39	28	71,774	9,610	14,256
45 TEMPLE	DONALD J MARTIN	2	6	105	111	18	---	---	21	--	--	5,745	------	97
46 WEBBS CHAPEL	GERALD DAVIS	1	3	78	146	100	90	---	19	45	19	26,942	------	1,906
47 WESTPORT		2	26	260	346	207	114	54	77	68	19	65,068	11,329	12,657
WC - WATCHCARE	TOTALS	255		11854		8976		2227		2157		2,704,669		462,134
MS - MISSION			354		14101		4182		2147		1082		245,133	

61. SOUTH MOUNTAIN

		BPT	ADD	RSM	TLM	SS	VBS	CT	MUS	WMU	BRO	TOTREC	COOP	TOTMIS
1 ABEES CHAPEL	BUREN HASTINGS	5	2	240	363	260	116	---	80	50	70	78,044	------	9,098
2 BEREA	STUART JOHNSON	4	3	343	365	219	95	107	22	--	--	50,941	5,881	11,133
3 BEULAH	CARROLL CRAIG	--	3	80	169	82	58	35	43	35	--	19,093	546	1,339

61. SOUTH MOUNTAIN—Continued

CHURCHES	PASTOR (For Addresses, see Directory in Back of Book)	Total Baptisms	Other Additions, Letter, etc.	Resident Church Membership	Total Church Membership	Sunday School Enrollment	Vacation Bible School Enroll.	Training Union Enrollment	Church Music Enrollment	W.M.U. Enroll.	Brotherhood Enrollment	Total Receipts	Total for Coop. Program	Total Mission Expenditures
4 BIBLE GOSPEL		--	--	---	---	---	---	---	---	--	--	------	------	------
5 CARSWELL MEMORIAL	MICHAEL WHITE	6	5	99	136	95	39	38	31	27	13	18,696	291	1,975
6 CORINTH	CECIL BUFF	5	1	290	321	232	139	---	39	12	--	38,766	4,134	7,251
7 DROWNING CREEK	CLYDE PAIGE	1	2	40	71	51	70	---	---	20	21	5,517	50	125
8 FAITH	BERRY LAFONE	--	--	101	118	118	82	---	---	--	--	8,480	13	512
9 HILDEBRAN VIEW	STANLEY T BRITTAIN	--	--	47	60	82	---	---	---	--	--	------	------	------
10 HOYLE MEMORIAL	ROY JOHNSON	--	2	30	30	36	---	---	---	--	--	3,691	------	50
11 LAUREL HAVEN	CLYDE HOUSTON	9	3	27	42	33	54	---	26	--	--	8,539	266	833
12 MIDWAY	LEX WRIGHT	2	--	123	125	80	55	---	25	22	--	9,230	------	191
13 MOUNT CALVARY	DARRELL MILLER	--	--	108	108	75	---	---	---	--	--	------	------	------
14 MOUNT GILEAD	OTTIS COOK	20	4	149	197	149	55	---	---	15	--	15,436	------	------
15 MOUNT HEBRON	RALPH GOUGE	19	18	344	424	269	128	73	75	52	49	80,745	8,107	14,386
16 MOUNT VERNON		2	1	245	325	204	91	45	37	47	14	50,846	5,722	11,306
17 MOUNT ZION		3	1	50	83	38	---	---	---	--	--	7,747	246	844
18 MULLS CHAPEL	NED PERKINS	5	2	65	160	81	60	36	26	--	--	27,749	82	1,208
19 OAK RIDGE	KEITH STARNES	13	4	345	347	229	125	61	28	37	22	51,090	4,798	11,368
20 OLIVE GROVE	TERRILL CRUMP	10	2	209	280	167	108	---	43	--	--	33,149	------	443
21 PHILADELPHIA	W E KELLER	3	14	115	148	116	69	---	48	23	10	35,350	567	1,178
22 PISGAH	DEAN COFFEY	--	5	179	207	108	76	36	28	54	32	30,000	1,852	4,500
23 PLEASANT GROVE	JOHN H SMART	7	2	143	163	123	39	---	---	--	--	14,558	31	1,717
24 SHOUPS GROVE	ROBERT HAROLD ASHE	--	5	248	286	172	89	77	38	32	38	46,574	471	8,968
25 SMARTS GROVE	HOWARD WILSON	--	--	111	195	153	---	---	---	--	--	------	------	------
26 SOUTH FORK	DARRELL MCGUIRE	--	8	140	170	111	111	---	62	--	--	42,177	3,121	4,289
27 ST JOHN	JAMES BUMGARNER	10	1	196	206	150	83	---	34	33	--	34,979	------	248
28 ST PAUL	JOE FORBES	9	3	270	418	189	94	65	50	41	44	37,177	145	2,351
29 TABERNACLE	JOHN P GLOVER	--	--	64	66	60	35	---	22	--	--	5,098	------	------
30 WALKERS CHAPEL	HAROLD KANUPP	--	--	105	105	105	42	---	---	--	--	24,165	------	630
31 WILKIES GROVE	CHARLES MCDOWELL	3	6	250	289	220	85	45	43	56	31	53,998	5,042	9,578

32	ZION HILL	THOMAS BERRY	1	3	283	334	265	106	43	35	48	19	55,052	4,468	9,682
33	ZOAR	ROBERT L FORD	--	--	27	53	42	41	---	---	--	--	8,784	200	517
	WC - WATCHCARE	TOTALS	137		5066		4314		661		604		895,671		115,720
	MS - MISSION			100		6364		2145		835		363		46,033	

62. SOUTH ROANOKE

			BPT	ADD	RSM	TLM	SS	VBS	CT	MUS	WMU	BRO	TOTREC	COOP	TOTMIS
1	ACORN HILL	TOM BROWN	1	9	59	65	53	33	28	24	9	15	8,981	25	127
2	AENON	JOHN L DRAPER	4	3	94	111	62	53	---	19	11	8	16,177	353	1,096
3	ARLINGTON ST	HAROLD GREENE	2	13	202	261	183	43	57	40	43	52	62,453	7,005	12,056
4	AYDEN FIRST	GILBERT G MISTER	2	2	238	353	127	52	---	15	67	39	46,133	2,281	4,204
5	BELHAVEN	JAY LAWSON	--	6	137	230	149	83	---	46	56	40	31,633	1,959	2,954
6	BETHEL	NORMAN H JOYNER	4	5	209	324	126	64	---	28	63	--	41,442	1,783	4,522
7	CALVARY	CALVIN LEE	--	2	51	51	59	96	---	---	--	--	8,348	------	520
8	CEDAR BRANCH	PAUL WEAVER	3	5	292	360	219	110	---	45	52	32	55,580	3,866	8,198
9	CHOCOWINITY FIRST		6	3	214	289	119	101	---	56	3	--	26,898	1,638	2,620
10	EAGLES	JAMES CHANDLER	--	4	127	177	95	60	---	23	36	41	26,989	925	2,315
11	EASTERN VILLAGE ARM MS		--	--	---	---	---	---	---	---	--	--	------	------	------
12	ELM CITY	EUGENE A CARMICHAEL	1	--	197	279	91	43	---	30	28	25	37,500	3,950	7,900
13	EVERETTS	WALTON MARSH	8	11	140	171	90	48	---	16	28	--	20,148	550	1,341
14	FARMVILLE FIRST	RONALD LEE DAVIS	10	8	350	432	310	232	---	81	77	24	87,433	11,712	18,591
15	FIVE POINTS	ROBERT H WALKER	10	19	956	1156	617	359	---	74	153	--	152,739	21,419	32,874
16	FOUNTAIN		2	--	145	201	126	32	---	30	32	18	42,460	4,200	5,777
17	GRACE	ARTHUR BURKHAM	7	10	384	484	391	216	44	63	69	25	83,627	8,956	13,688
18	GRIFTON FIRST	JOHN LEE GRAY	4	10	231	359	185	67	23	56	22	17	46,982	5,383	8,621
19	HAMILTON	STANLEY SKIPPER	7	2	205	297	178	47	---	30	49	--	45,446	4,333	16,516
20	IMMANUEL	GENE MCLEAN ADAMS	8	41	538	776	484	100	28	49	157	51	152,061	22,770	30,618
21	JAMESVILLE	TOMMY C MARTIN	1	1	114	146	64	29	---	9	25	8	26,381	1,306	3,119
22	MEMORIAL G	E T VINSON	12	54	574	574	318	100	---	112	139	63	173,827	10,872	7,721
23	MEMORIAL W	JOSEPH PETERSON	3	7	476	661	419	101	20	33	148	26	112,840	12,047	24,723
24	MILDRED	WAYNE ELLIS	13	4	173	240	111	112	---	26	21	24	22,699	------	1,901
25	NEW HOPE	BILLY G LEARY	3	13	438	538	261	119	45	63	66	67	75,319	9,897	14,153
26	NEW HOPE CHAPEL MS	HERMAN R ORR	2	9	34	36	18	---	---	---	19	--	12,648	825	1,345
27	OAK CITY	A KENNETH CARLTON	2	--	149	244	89	31	---	23	39	--	33,052	2,511	4,269

62. SOUTH ROANOKE—Continued

CHURCHES	PASTOR (For Addresses, see Directory in Back of Book)	Total Baptisms	Other Additions: Letter, etc	Resident Church Membership	Total Church Membership	Sunday School Enrollment	Vacation Bible School Enroll.	Training Union Enrollment	Church Music Enrollments	W.M.U. Enroll.	Brotherhood Enrollment	Total Receipts	Total for Coop Program	Total Mission Expenditures
28 OAKMONT	F GORDON CONKLIN	--	23	298	378	284	110	29	53	44	35	111,842	1,325	3,699
29 PACTOLUS	THOMAS J PAYNE	1	4	123	184	121	42	35	24	8	--	28,471	1,272	3,571
30 PAMLICO	FREDDIE M HARRIS	6	1	76	79	77	55	33	12	--	--	12,935	------	28
31 PENDERS CHAPEL	JAMES CALE	7	4	197	197	149	136	---	51	42	--	42,377	------	360
32 PINETOPS	DENNIS HARRELL	1	18	238	312	300	151	---	29	88	41	69,953	4,255	6,399
33 PINETOWN	FURMAN KELLY	--	--	51	67	22	---	---	---	8	--	2,163	145	633
34 PINEY GROVE		--	2	230	271	208	83	---	85	103	--	34,701	2,140	11,700
35 PLEASANT HOPE	FRANCIS M COLLINS	1	--	124	132	66	35	---	18	19	--	11,066	100	745
36 PLYMOUTH FIRST	DENNIS L BURTON	6	21	494	673	222	110	---	137	136	27	93,487	4,965	12,243
37 REDDICKS GROVE	THURMAN GRIFFIN	5	--	123	187	163	60	---	---	49	22	23,553	------	582
38 RIVERSIDE	CLARENCE FORBES	12	5	54	60	39	66	22	29	26	13	14,190	1,319	1,922
39 RIVERVIEW	GERALD HARRELSON	6	1	106	125	95	58	21	20	36	7	20,209	232	708
40 ROBERSONVILLE FIRST	JAMES D HAGWOOD	6	4	395	670	241	157	32	74	107	67	63,950	1,380	6,063
41 ROSEDALE	WILLIAM PITT	--	11	73	92	59	64	---	18	19	--	15,501	104	624
42 SPEED	YANCEY C ELLIOTT SR	--	--	89	106	54	---	---	3	13	--	9,182	75	887
43 STANTONSBURG FIRST	A MAX PATTERSON	4	5	337	394	165	109	---	29	53	32	38,518	4,129	5,801
44 STOKES	THURMAN GRIFFIN	--	1	30	60	26	---	---	1	10	--	3,390	------	135
45 TARBORO FIRST	J MONTE BISHOP	22	36	960	1192	842	253	84	270	225	75	260,714	32,807	41,530
46 TRINITY	GEORGE ROBERT ROBBINS	8	8	443	560	299	144	---	63	99	51	90,251	4,133	7,283
47 WASHINGTON FIRST	GARY R THOMPSON	19	25	563	832	666	170	115	89	107	66	152,269	20,588	36,869
48 WASHINGTON SECOND	SHERWOOD ALLCOX	9	10	235	299	179	56	29	63	40	38	35,981	6,037	7,438
49 WEBBS CHAPEL	GEORGE BURDETTE	21	8	430	480	387	139	148	69	90	75	49,133	3,200	8,257
50 WEST END WA	JAMES M RAWLS	--	2	30	111	36	---	---	15	--	--	10,031	220	406
51 WEST END WM	DAVID POPE	6	12	274	359	172	102	27	44	93	30	60,994	8,249	10,737
52 WILSON FIRST	WILLIAM R BUSSEY	27	32	1100	1507	871	139	119	107	270	--	264,428	32,771	82,196
53 WINTERVILLE	L WAYNE ADKISSON	4	15	286	369	207	109	85	55	53	30	81,737	3,965	10,504
WC - WATCHCARE	TOTALS	286		14086		10894		1024		3150		3,050,822		493,089
MS - MISSION			489		18510		4679		2349		1184		273,977	

63. SOUTH YADKIN

			BPT	ADD	RSM	TLM	SS	VBS	CT	MUS	WMU	BRO	TOTREC	COOP	TOTMIS
1	BEREA	WINFIELD E STROUT	15	21	373	425	312	113	---	86	63	212	147,320	4,276	7,450
2	BETHEL	JAMES DONALD PHILLIPS	1	9	218	374	255	80	61	29	73	29	99,158	7,800	15,683
3	BEULAH	HENRY C COOK JR	11	26	572	667	457	185	128	129	92	33	136,179	25,124	32,215
4	BLAISE	JIM MARTIN	4	--	231	267	174	85	---	45	16	19	42,843	1,500	5,030
5	BRISTOL DRIVE	JOE WHITWORTH	--	2	112	112	66	---	---	18	--	--	22,989	360	1,706
6	CASCADE	GRAHAM WOOTEN	--	5	64	64	56	90	---	18	--	--	12,585	------	170
7	CLEVELAND	L R PENDLEY	4	7	335	350	264	145	---	35	36	64	55,367	5,014	8,392
8	COCHRAN STREET	JIMMY L PARK	3	--	315	315	126	75	---	25	--	--	35,000	------	500
9	COMMUNITY D	JOHNNY R ABEE	3	7	35	35	43	---	---	31	17	6	6,600	------	65
10	COMMUNITY I	J W MORRIS	1	4	136	136	79	---	---	31	11	14	22,342	------	925
11	DIAMOND HILL		4	6	617	737	472	114	128	83	73	56	125,361	13,267	25,281
12	EATONS		--	2	138	193	103	38	27	27	11	--	29,657	761	1,878
13	EDGEWOOD	FRED CARLTON	12	14	402	440	259	121	---	---	31	--	53,405	------	13,681
14	FAIRVIEW	D FRANK BLEVINS JR	4	24	500	575	396	114	---	51	44	27	102,417	1,509	6,687
15	FAITH	W C BARKLEY	20	16	353	453	221	89	75	40	57	27	75,591	849	22,339
16	FARMINGTON	GEORGE BOWMAN	--	--	75	119	57	35	---	7	20	--	6,260	300	955
17	FORK	YATES KING WILKINSON JR	14	8	433	556	414	121	96	75	132	63	97,668	7,300	30,597
18	FRONT STREET	RONALD ROWE	20	22	870	1028	705	136	109	108	110	7	215,400	15,000	25,704
19	GREEN HILL WC	JIMMY D HINSON	3	58	61	61	66	75	7	27	19	--	21,397	343	859
20	HARMONY	GENE ALEXANDER	7	9	241	243	129	76	---	24	23	--	29,522	1,690	3,812
21	HEBRON	WILLIAM L WEASE	6	14	421	554	434	98	98	61	77	18	88,070	7,281	14,441
22	IJAMES CROSS ROADS	LARRY S TURNER	15	11	208	266	209	115	---	65	--	--	50,774	698	4,960
23	ISLAND FORD	DARRELL FOX	--	--	15	15	15	---	---	---	6	--	1,200	25	45
24	JERUSALEM	HARVEY Y CRIMINGER JR	3	4	165	211	101	94	---	22	25	12	21,584	440	2,078
25	MOCKSVILLE FIRST	CHARLES E BULLOCK	11	12	468	570	383	159	104	79	18	--	121,514	19,279	21,732
26	MONTICELLO		7	3	215	265	158	86	71	50	73	21	43,368	1,530	5,723
27	MOORESVILLE FIRST	MICHAEL K MOORE	12	39	689	982	457	132	159	212	160	92	184,288	17,395	40,220

63. SOUTH YADKIN—Continued

CHURCHES	PASTOR (For Addresses, see Directory in Back of Book)	Total Baptisms	Other Additions, Letter, etc.	Resident Church Membership	Total Church Membership	Sunday School Enrollment	Vacation Bible School Enroll.	Training Union Enrollment	Church Music Enrollment	W.M.U. Enroll.	Brotherhood Enrollment	Total Receipts	Total for Coop. Program	Total Mission Expenditures
28 MOUNT VERNON	GARY L MARSHALL	1	2	100	125	64	40	36	39	--	--	16,834	128	852
29 MOUNTAIN ROAD	BLAINE H GROSE	3	7	121	124	138	91	---	27	53	--	39,080	4,552	7,080
30 NEW BETHANY	BILL MASON	4	5	270	315	165	---	45	63	47	26	42,160	2,964	5,456
31 NEW HOPE	DWIGHT SOMERS	3	4	133	135	101	56	37	32	--	--	28,766	2,578	6,153
32 OAKDALE	JOHN R BOOTH	6	15	237	287	181	102	---	59	46	10	71,827	6,091	8,973
33 OSTWALT	W HORACE CROUSE	12	11	239	251	174	79	---	41	--	--	60,440	------	5,129
34 SHADY GROVE	FLOYD PERRY	3	--	77	129	83	63	---	42	15	--	27,713	------	2,846
35 SHEPHERD	PAUL W SIMPSON	--	3	90	95	74	71	---	48	--	--	21,735	------	1,530
36 SOCIETY	SIDNEY GRIMES	3	--	230	272	205	93	59	35	20	7	21,622	397	4,364
37 SOUTH RIVER	ROBERT LIVINGSTON	2	3	139	197	83	78	---	30	12	--	29,312	3,526	4,265
38 SOUTHSIDE		20	28	843	1130	867	341	75	86	131	44	140,935	14,090	21,196
39 ST MARK	RICHARD SAFRIET	5	3	164	185	58	---	---	---	--	--	25,140	------	414
40 STATESVILLE FIRST	FRANK R CAMPBELL	30	40	1262	1512	1094	230	74	166	200	97	377,707	64,942	89,799
41 TEMPLE	N CURTIS KNOWLES	8	3	190	192	152	95	39	42	39	26	46,770	7,128	9,385
42 TROUTMAN	LEWIS MCLEAN	9	10	615	677	387	183	58	65	101	61	114,528	9,829	17,350
43 TURRENTINE	JOHNNY L ENLOE	5	4	247	292	185	71	---	42	43	--	50,735	5,401	7,255
44 WAYSIDE		2	5	51	51	68	52	---	25	1	--	19,710	188	502
45 WELCOME	HAROLD BAKER	2	6	96	96	102	94	---	75	48	25	24,482	170	1,299
46 WESTERN AVENUE	RALPH E CARTER JR	21	26	862	1000	814	219	116	241	171	28	206,588	35,602	45,120
47 WHITMAN PARK	ROBERT D PITTS	5	--	84	84	48	---	---	17	15	19	10,998	92	68
48 YADKIN	JAMES R FOX	8	9	176	208	129	119	---	99	--	--	42,612	176	4,735
WC - WATCHCARE	TOTALS	332		14488		11583		1602		2129		3,267,553		536,899
MS - MISSION			507		17370		4453		2652		1043		289,595	

64. STANLY

		BPT	ADD	RSM	TLM	SS	VBS	CT	MUS	WMU	BRO	TOTREC	COOP	TOTMIS
1 ALBEMARLE FIRST	HAROLD MCDONALD	9	27	651	882	558	78	---	198	140	15	226,768	26,993	51,649
2 ANDERSON GROVE	RICHARD G POINDEXTER	13	13	488	563	453	129	65	144	102	78	106,280	9,736	18,042

3	ANTIOCH	JASON LEE	--	--	125	144	56	43	---	17	--	--	8,906	125	324
4	AQUADALE	CHARLES F BROOME	10	2	269	315	228	67	---	38	39	23	38,054	2,825	6,097
5	BADIN	C ELLIOTT HILL	1	4	285	400	140	72	---	30	71	--	51,450	4,925	9,525
6	BARBEES GROVE	STEVE WILLIAMS	14	1	165	192	161	98	---	56	30	26	28,054	268	1,918
7	BETHEL	LARRY BEAVER	5	2	285	321	222	121	---	107	32	39	48,618	2,613	4,982
8	BETHLEHEM	GLENN WATTS	13	1	180	187	177	76	---	60	58	31	37,575	1,386	2,781
9	BIG LICK	LARRY LINKER	9	1	228	261	186	86	---	31	43	27	53,304	3,223	13,330
10	CALVARY	ED EASON	7	--	22	48	48	48	---	2	--	--	5,711	------	------
11	CANTON	GARY HUNSUCKER	5	12	482	543	344	200	---	68	28	48	64,128	6,150	10,241
12	CENTERVIEW	JESSIE R DENNIS	15	2	189	234	153	79	---	36	33	--	36,491	800	1,821
13	COTTONVILLE	BRYSON BIGBY	7	6	182	223	194	62	---	39	47	19	32,434	100	469
14	DUNNS GROVE	BOBBY MOWERY	2	9	97	99	74	36	---	25	--	--	17,260	100	304
15	EAST ALBEMARLE	ALTON P BASINGER JR	1	5	78	85	72	51	---	20	24	10	27,202	461	1,570
16	FAIRVIEW	DAVID BAME	8	2	217	302	120	65	---	66	36	27	64,580	2,798	4,105
17	GRACE	W EDDIE MCPETERS	17	18	590	710	445	88	---	92	97	34	109,222	10,007	19,634
18	HIGHLAND	A GERALD MCKAY	4	4	142	195	124	80	---	62	--	--	48,386	6,486	11,491
19	HILLSIDE	CURTIS SMITH	--	2	244	283	104	53	---	55	--	--	22,986	------	1,555
20	IMMANUEL	HOWARD C BENDY	5	12	219	231	131	47	---	49	31	22	38,579	------	1,985
21	KENDALLS	KEITH W WALTERS	--	2	190	215	197	73	---	48	53	13	49,381	5,670	8,457
22	KINZA MEMORIAL	L A FAULKENBURY	5	4	318	359	225	92	---	19	35	9	43,139	5,475	9,009
23	LAKEVIEW		4	3	191	284	159	80	---	48	40	6	38,795	300	2,225
24	LAUREL STREET	CLYDE REEP	--	20	146	146	61	---	---	50	7	8	16,292	398	814
25	LOCUST FIRST	KINNEY WALLACE	24	13	505	551	394	128	---	61	53	10	114,186	4,690	11,475
26	MEMORIAL	NATHAN W FOX	33	14	325	376	318	96	---	54	92	14	90,766	8,550	22,913
27	MINERAL SPRINGS	EDDIE JOE MCCURRY	3	6	253	321	204	123	---	26	50	20	53,277	396	4,278
28	MISSION	RONNY RUSSELL	10	10	277	312	245	87	---	74	75	39	55,696	2,145	5,993
29	MOUNT VIEW	TOMMY REGISTER	5	9	112	120	73	79	---	19	--	--	17,898	85	175
30	NEW LONDON FIRST	R FRANK COLBURN	1	5	108	171	86	41	---	33	29	--	22,299	472	2,110
31	NORTH ALBEMARLE	W WAYNE BENNETT JR	8	--	308	405	241	106	---	66	61	17	67,878	6,190	9,533
32	NORTH STANLY	LONNIE E WHITLEY	--	4	27	29	47	37	---	12	15	--	7,305	148	450
33	NORWOOD FIRST	OTIS J GOINS	9	7	275	532	232	76	---	33	41	--	39,375	------	4,740
34	OAK GROVE	PAUL S SIMPSON	3	1	152	196	152	75	---	61	11	--	56,066	2,670	7,022
35	OAKBORO FIRST	JOHN BARNHARDT	30	7	280	361	254	115	49	54	55	28	57,643	10,291	14,824
36	PALMERVILLE	J C HOUGH	--	--	28	45	27	---	---	8	6	--	12,898	1,000	3,627

64. STANLY—Continued

CHURCHES	PASTOR (For Addresses, see Directory in Back of Book)	Total Baptisms	Other Additions, Letter, etc.	Resident Church Membership	Total Church Membership	Sunday School Enrollment	Vacation Bible School Enroll	Training Union Enrollment	Church Music Enrollment	W.M.U. Enroll.	Brotherhood Enrollment	Total Receipts	Total for Coop. Program	Total Mission Expenditures
37 PARKER MEMORIAL	ALLEN HALL	6	1	43	200	58	25	---	22	--	--	14,118	------	60
38 PAULS CROSSING	SAM J LESLEY	6	2	126	209	158	89	---	57	--	--	28,919	------	2,333
39 PHILADELPHIA	DWIGHT MABRY	4	8	230	290	212	78	---	42	49	33	44,960	2,785	6,882
40 PLEASANT GROVE	JAMES C ALLEY	8	5	610	633	523	144	45	70	70	41	83,934	11,582	25,339
41 PLYLER	MARVIN HONEYCUTT	11	13	306	340	207	75	---	56	35	29	55,129	4,160	7,687
42 POPLINS GROVE	JOHNNY W GARDNER	1	--	279	299	140	74	---	33	32	16	25,337	1,274	2,250
43 PORTER	IVEY SMITH	3	3	253	309	217	64	---	44	40	26	41,574	3,353	5,441
44 PROSPECT	ROBERT W MORROW	11	7	422	456	359	87	12	90	71	27	73,713	3,479	10,812
45 RED CROSS	TRUETTE ROGERS	3	2	191	251	203	63	57	54	40	43	46,536	5,257	9,687
46 RICHFIELD FIRST	DEFOREST E HILLYER JR	--	1	99	127	121	68	---	33	40	25	46,475	3,891	5,051
47 SILVER SPRINGS	GEORGE HUGGINS	2	5	358	430	258	78	---	52	34	--	34,199	900	4,107
48 SOUTH ALBEMARLE	WYMAN BOLIN	1	3	158	198	123	49	---	24	37	9	35,721	775	4,648
49 SOUTH STANLY		11	4	202	220	215	66	---	45	32	16	44,773	2,172	4,152
50 STANFIELD FIRST		2	--	161	170	139	54	---	31	22	--	31,600	1,236	3,173
51 UNION GROVE	JERRY MABRY	2	--	265	281	205	78	---	55	56	40	39,456	250	2,872
52 WELCOME	T T KIMMER	--	--	27	32	32	---	---	1	--	--	4,903	25	51
53 WEST ALBEMARLE	JERRY MCKINNEY	--	9	581	727	705	176	81	117	160	30	125,000	10,117	23,500
54 WEST OAKBORO	EUGENE SHINN	5	2	187	217	145	96	---	35	34	--	29,956	1,264	2,807
WC - WATCHCARE	TOTALS	356		13131		10925		309		2186		2,615,185		390,320
MS - MISSION			293		16030		4151		2722		898		179,996	

65. STONE MOUNTAIN

		BPT	ADD	RSM	TLM	SS	VBS	CT	MUS	WMU	BRO	TOTREC	COOP	TOTMIS
1 BAPTIST HOME	J HARVEY CLARK	15	12	485	535	370	165	126	76	107	52	97,050	12,874	20,904
2 BENHAM	JULIUS BLEVINS	--	6	211	256	173	47	---	44	--	--	33,485	2,059	2,860
3 CENTER	SPENCER EDMONDS	--	7	246	297	127	97	---	29	28	--	28,980	2,481	4,063
4 ELK SPUR	VON BYRD	--	--	22	62	---	---	---	---	--	--	------	------	------
5 FAIRPLAINS	HOWARD LANEY	27	11	546	648	403	139	37	70	86	35	79,737	5,364	5,770

6	HAYMEADOW	WM AMOS COMBS	19	18	410	410	245	213	---	---	20	--	18,205	------	2,668
7	KNOBBS	LINWOOD CAMPBELL	6	3	150	203	107	66	36	51	18	--	11,164	45	1,796
8	MAPLE GROVE	BILL NICHOLSON	5	4	199	249	107	69	---	37	34	21	25,350	740	2,146
9	MOUNT PISGAH	JACKIE RICHARDSON	2	1	140	172	240	94	---	37	--	--	11,139	100	600
10	MOUNT ZION	JIM MILES	5	3	124	152	72	55	---	38	12	--	10,100	------	599
11	MOUNTAIN VALLEY	MACE JOHNSON	7	5	169	269	128	55	30	39	--	--	19,199	132	1,823
12	MOUNTAIN VIEW	R CLINTON BAILEY	1	--	162	212	104	35	---	32	34	--	17,029	803	2,293
13	NEW LIGHT	J E KEY	5	--	110	181	90	55	---	24	8	--	10,881	200	758
14	PEACE HAVEN	TIM PRUITT	1	15	109	109	90	65	---	28	24	21	40,171	------	2,014
15	PINE VIEW	ALBERT PRUITT	--	2	152	214	117	40	---	34	15	10	18,256	------	1,718
16	ROARING GAP	PAUL COFFEY	--	6	239	322	134	64	69	67	16	--	67,775	2,159	7,607
17	ROCK SPRINGS	M M CAUDILL	2	2	132	197	86	76	---	---	15	13	10,220	25	378
18	STONY RIDGE	HARVEY MATHIS	3	--	105	131	56	28	---	24	--	--	4,562	------	242
19	TRAPHILL	R PAUL CAUDILL	1	1	66	96	40	47	---	22	--	--	20,879	55	267
20	UNION	MAC WARREN	2	4	115	159	85	55	---	5	13	--	18,870	86	882
21	WALNUT GROVE		2	3	73	163	75	30	---	29	--	--	10,232	210	4,035
22	WELCOME HOME	BURR HOLCOMB	5	1	81	91	56	61	---	21	7	6	------	85	------
	WC - WATCHCARE	TOTALS	108		4046		2905		298		437		553,284		63,423
	MS - MISSION			104		5128		1556		707		158		27,418	

66. STONY FORK

			BPT	ADD	RSM	TLM	SS	VBS	CT	MUS	WMU	BRO	TOTREC	COOP	TOTMIS
1	BAILEYS CAMP	PHILLIP MARTIN	5	6	62	90	74	75	42	53	23	--	13,356	382	2,333
2	BOONE FORK	CANNON WARD	4	--	42	42	46	47	43	3	22	14	7,378	1,082	2,424
3	DOE RIDGE	GILBERT WARD	--	--	58	84	26	---	---	---	--	--	5,522	------	930
4	LAUREL FORK	MAX WEST	--	--	99	121	92	59	33	60	10	--	11,532	826	1,592
5	LAYTOWN	HAROLD BEAN	--	--	26	79	25	---	---	---	--	--	2,792	72	488
6	LONG RIDGE	LLOYD HOILMAN	--	--	43	64	49	43	---	---	--	7	7,090	689	1,206
7	MOUNT EPHRAIM	HAROLD DANNER	7	4	212	212	50	44	---	---	2	--	6,470	569	1,115
8	MOUNT PERION	ROSCO GREENE	--	5	125	125	100	---	115	81	--	--	8,936	------	------
9	MOUNT VERNON	EUGENE BYRD	16	17	312	402	284	140	72	79	54	19	105,927	1,716	14,893
10	MOUNT VIEW		--	--	---	---	---	---	---	---	--	--	------	------	------
11	NEW HOPEWELL		--	--	86	100	72	---	---	---	--	--	------	153	------
12	ROCK SPRING		--	--	135	173	111	54	25	46	23	--	18,564	1,531	1,878

66. STONY FORK—Continued

CHURCHES	PASTOR (For Addresses, see Directory in Back of Book)	Total Baptisms	Other Additions, Letter, etc.	Resident Church Membership	Total Church Membership	Sunday School Enrollment	Vacation Bible School Enroll.	Training Union Enrollment	Church Music Enrollment	W.M.U. Enroll.	Brotherhood Enrollment	Total Receipts	Total for Coop. Program	Total Mission Expenditures
13 ROCK VIEW		--	--	---	---	---	---	---	---	--	--	------	------	------
14 SANDY FLAT	BASIL TESTER	4	--	60	83	45	30	23	11	6	--	11,345	247	2,692
15 WATAUGA	CLYDE CORNETT	--	--	119	135	135	65	---	30	--	--	8,500	------	460
16 YELLOW HILL	DAVID AUSTIN	--	--	35	138	42	---	---	---	--	--	4,243	------	45
WC - WATCHCARE	TOTALS	36		1414		1151		353		140		211,655		30,056
MS - MISSION			32		1848		557		363		40		7,267	

67. SURRY

		BPT	ADD	RSM	TLM	SS	VBS	CT	MUS	WMU	BRO	TOTREC	COOP	TOTMIS
1 ALBION	ODELL SISK	2	5	131	164	95	48	---	52	--	--	13,219	83	362
2 ANTIOCH	I TOMMY JOHNSON	19	12	272	301	206	119	---	28	55	20	37,946	2,834	3,203
3 BANNERTOWN	WAYNE HAYNES	8	15	450	575	201	90	---	47	53	--	52,216	812	4,154
4 BLUES GROVE	ROY ESTES	7	3	171	183	83	46	19	33	25	--	19,637	85	1,682
5 CALVARY	ALFRED AYSCUE	21	23	518	553	440	149	114	33	154	69	115,096	12,178	19,712
6 CEDAR LANE	GILMER BRYANT	--	2	43	43	26	20	---	---	--	--	3,583	25	67
7 CENTRAL VIEW	JESSE CHAMBERLAIN	5	5	125	177	130	70	---	43	39	18	26,303	879	4,975
8 CHESTNUT GROVE	LARRY STONE	--	2	68	68	72	50	---	44	--	--	8,060	343	307
9 CLOSER WALK	LAWRENCE PHILLIPS	3	5	40	40	40	34	---	17	--	--	3,383	12	25
10 COMMUNITY	CECIL HOOPER	4	--	252	312	122	99	---	59	--	--	22,935	------	2,175
11 COPELAND	JIMMY TUCKER	--	3	82	82	61	54	---	---	--	--	9,207	976	1,317
12 CROSS ROADS	ALTON BLEDSOE	--	2	96	110	111	75	---	24	23	--	16,847	41	2,105
13 DOBSON FIRST	MICHAEL ELMORE	4	3	179	240	175	87	---	22	72	24	37,000	2,600	2,670
14 DOVER	RAY SHUMATE	5	7	294	294	173	107	---	35	36	--	44,000	3,249	9,900
15 EASTSIDE		--	--	86	86	61	---	---	---	--	--	------	------	------
16 FAIRVIEW	JOHN D BOWMAN	6	2	236	276	129	77	---	24	15	--	28,250	1,000	1,580
17 FAITH	JOHNNIE NANCE	--	10	75	75	32	35	---	---	14	--	1,500	14	------
18 FANCY GAP	CLATE BROWN	8	4	227	427	106	87	---	25	12	--	31,650	165	3,295

19 FELLOWSHIP	MILTON SEWELL	8	5	327	346	193	90	---	75	57	23	38,208	892	8,373
20 FLAT ROCK	BOYD HOPKINS	2	5	338	384	189	102	57	49	19	30	60,067	5,506	8,359
21 FLIPPIN MEMORIAL	R J HARTMAN	8	3	174	186	154	100	---	47	23	--	29,363	1,203	5,513
22 GUM ORCHARD	ERNEST NICHOLS	--	1	78	130	64	48	---	28	--	--	4,902	89	441
23 HAYMORE MEMORIAL	RUSSELL E STIEGEL JR	3	3	440	599	270	65	---	27	110	22	69,723	12,597	19,219
24 HIGHLAND PARK	DOUGLAS WILLIAMS	6	4	262	349	207	142	80	30	54	25	34,551	846	3,986
25 HILLS GROVE	COLEN FORREST	6	--	74	178	101	47	41	39	--	--	5,768	313	712
26 HOLLY SPRINGS	FRANK SITTON	10	1	328	353	141	117	74	83	63	--	37,057	1,746	4,202
27 INDIAN GROVE	TOMMY C FLOYD	8	--	133	221	140	64	---	---	--	16	15,736	17	2,087
28 IVY GREEN	LESTER BRYANT	10	--	107	135	82	63	33	16	--	--	9,728	74	1,512
29 JESSUP GROVE	PAUL W KEY	1	1	125	174	84	87	---	25	--	--	18,653	100	2,055
30 JOYLIGHT	JACK CASSTEVENS	9	8	107	119	111	78	---	47	--	--	25,841	1,373	1,477
31 LADONIA	SIDNEY EASTER JR	11	4	120	152	89	51	---	42	32	--	27,085	53	1,307
32 LITTLE RICHMOND	J V LOWE	4	16	89	163	89	88	---	39	--	--	22,396	------	1,075
33 MOUNT AIRY FIRST	ALFRED L MILLER	14	15	659	989	484	130	140	69	137	--	244,863	14,030	26,969
34 MOUNT CARMEL	MICHAEL BARNSCOME	3	4	334	377	128	93	---	18	69	32	42,896	1,471	3,981
35 MOUNT HERMON	DONALD BALL	1	7	140	180	135	98	---	56	--	--	25,878	------	1,050
36 MOUNT ZION	MIKE BOWMAN	6	4	86	133	83	55	30	38	--	--	5,393	50	422
37 MOUNTAIN PARK	L E MYERS	2	4	179	219	103	90	---	35	32	--	22,190	146	635
38 MOUNTAIN VIEW	J L BYRD	11	--	149	207	139	78	---	52	--	--	14,697	83	1,697
39 NEW BETHEL	DOUGLAS EASTER	--	--	71	151	81	55	---	---	--	--	6,400	106	325
40 NEW HOPE	ORVILLE BLEDSOE	5	7	129	153	89	83	34	35	--	--	16,873	------	1,059
41 NEW LIFE	KENNETH JESSUP	9	1	125	175	79	93	---	41	29	18	14,340	253	1,436
42 OAK GROVE	JOE CREWS	1	3	170	217	136	105	---	42	--	--	27,106	279	1,149
43 PAULS CREEK	GROVER HALL	15	5	272	272	194	148	---	40	--	10	19,757	75	2,763
44 PINE RIDGE	QUINCY JARRELL	33	4	72	72	61	62	---	---	--	--	10,000	------	1,100
45 PINEY GROVE	DWIGHT W AUSTIN	4	9	284	319	183	103	---	23	53	--	40,360	2,150	5,290
46 PINNACLE VIEW	GILMER DENNY	7	4	173	259	158	75	---	20	--	--	17,485	150	450
47 PLEASANT VIEW	J F WOODRUFF	2	5	105	134	68	60	---	33	6	--	8,233	24	181
48 ROCK HILL	CLARENCE MARSHALL	3	7	115	182	73	30	---	31	21	--	20,804	445	670
49 ROCKFORD	LONNIE FLEMING	1	1	70	116	45	45	---	15	--	--	10,412	141	852
50 ROCKY FORD	MARVIN SIZEMORE	3	7	97	135	65	50	---	19	--	--	7,754	------	488
51 SALEM		1	--	321	418	212	160	---	70	20	56	43,744	400	6,561
52 SALEM FORK	CLIFFORD GRESHAM	--	--	150	169	90	38	---	19	8	--	27,314	306	1,229

67. SURRY—Continued

CHURCHES	PASTOR (For Addresses, see Directory in Back of Book)	Total Baptisms	Other Additions, Letter, etc.	Resident Church Membership	Total Church Membership	Sunday School Enrollment	Vacation Bible School Enroll.	Training Union Enrollment	Church Music Enrollment	W.M.U. Enroll.	Brotherhood Enrollment	Total Receipts	Total for Coop. Program	Total Mission Expenditures
53 SHOALS	GLENN MENDENHALL	1	2	121	128	116	65	---	44	16	--	12,078	267	1,164
54 SILOAM	GLENN MENDENHALL	7	1	117	138	134	35	---	---	--	--	14,774	200	700
55 SIMMONS GROVE	JIMMY CAIN	4	10	149	194	151	89	---	69	21	--	31,239	362	2,665
56 SLATE MOUNTAIN	TOM COOK	10	--	151	151	119	104	---	---	30	8	18,117	81	2,015
57 SULPHUR SPRINGS	HOWARD TUCKER	1	1	62	122	74	68	---	3	--	--	16,779	315	1,687
58 TURKEY FORD	AMOS LYONS	--	6	118	158	62	60	---	---	--	--	8,014	50	537
59 UNION CROSS	CHESTER SIMPSON	1	5	161	227	160	52	---	34	--	--	22,133	148	646
60 VICTORY	GARLAND T HALL	1	9	113	113	112	77	---	59	15	--	35,666	288	2,729
61 WELCOME	REID STEWART	14	19	298	298	102	95	---	87	51	--	23,144	------	1,525
62 WESTFIELD	TIMOTHY L LAWSON	7	4	269	349	187	100	---	41	22	15	40,583	1,332	6,636
63 WILLIS GAP	ELBERT HALL	8	--	160	160	82	40	---	---	--	--	12,738	------	430
64 WOODLAND	JIMMY SLATE	16	12	303	303	136	82	---	32	32	--	26,457	50	950
65 WOODVILLE	J CECIL HILL	11	2	190	270	106	51	---	36	15	--	27,912	155	1,383
WC - WATCHCARE	TOTALS	380		11960		8324		622		1433		1,786,042		199,221
MS - MISSION			312		14983		4958		2094		386		73,462	

68. TAR RIVER

		BPT	ADD	RSM	TLM	SS	VBS	CT	MUS	WMU	BRO	TOTREC	COOP	TOTMIS
1 BAILEY	SHELBY L STEPHENS	--	2	168	250	135	47	---	33	43	--	29,900	4,395	5,099
2 BETHLEHEM	KENNETH BATTS	--	1	137	210	48	40	14	20	8	--	19,345	2,210	2,891
3 BUNN		13	13	268	373	163	68	---	31	38	--	38,146	1,049	4,116
4 CASTALIA	CHARLES HAYES	--	8	139	248	73	64	---	14	28	--	23,975	1,320	3,161
5 CEDAR ROCK	JOSEPH E LEGACY	1	3	176	260	137	40	---	43	45	--	------	811	2,735
6 CENTERVILLE	LYMAN WILSON	9	2	167	239	98	32	---	15	14	--	21,566	746	1,651
7 CORINTH	M LYNN SASSER	4	4	228	303	153	30	---	13	18	16	24,932	1,777	2,971
8 CYPRESS CHAPEL	GWENN MCCORMICK	--	3	87	181	54	---	---	10	8	--	9,797	400	1,205
9 DUKE MEMORIAL		1	4	139	283	113	30	---	23	7	--	19,818	1,260	2,365
10 EPHESUS		2	--	119	199	88	20	---	15	38	24	27,741	870	2,161

11	FISHING CREEK	JAMES WEEKS	2	--	58	108	65	25	---	27	28	4	12,200	960	1,907
12	FLAT ROCK		6	2	414	529	244	73	12	26	--	--	40,669	7,062	4,118
13	FRANKLINTON	JACK SAMMONS	9	13	470	720	351	184	47	59	62	39	88,525	8,000	10,959
14	HARRIS CHAPEL	JOHN D ATTAWAY III	3	1	261	438	189	93	39	56	--	--	27,774	2,117	3,600
15	HICKORY ROCK	JERRY BRYANT	3	1	100	143	80	37	---	25	16	11	19,961	522	2,016
16	HOLLY GROVE	JACK BURNETTE	--	2	119	177	78	24	---	13	11	--	19,907	250	1,082
17	HOPKINS CHAPEL	M W SHAW	--	15	340	447	259	80	60	44	95	16	51,185	6,664	9,469
18	LOUISBURG	BILL R ALMOND JR	3	12	441	578	340	62	---	38	86	12	96,273	3,900	7,789
19	MAPLE SPRINGS	MICHAEL BROOKS	5	12	232	271	159	47	26	42	63	5	30,885	2,818	3,852
20	MOUNT ZION	ARCHIE BARRINGER	11	5	164	238	139	56	---	15	38	28	16,471	348	1,390
21	MOUNTAIN GROVE	JIM REEDER	15	3	246	270	183	82	---	27	16	--	25,065	182	1,449
22	PEACHTREE	RICK MCDUFFIE	--	4	225	324	119	28	---	15	39	--	23,705	375	1,932
23	PEARCE	C W DRIVER	--	8	239	342	165	44	---	21	23	--	29,680	700	1,811
24	PERRYS CHAPEL	RALPH M WARREN	4	8	148	239	155	40	---	57	22	--	24,103	1,454	2,280
25	PHILADELPHIA		3	--	98	230	59	34	---	23	9	--	20,832	1,246	2,232
26	PILOT		2	2	441	524	344	110	---	87	86	71	68,390	4,400	11,005
27	PINE RIDGE	JERRY M BENFIELD	3	--	136	183	124	30	---	30	30	--	29,135	1,043	3,352
28	PLEASANT GROVE	NORRIS COOK	3	--	146	170	78	43	---	13	31	6	34,392	873	2,252
29	POPLAR SPRINGS	WARNER DOLES	1	9	116	164	120	---	---	---	28	--	24,099	346	1,350
30	RANSDELL CHAPEL	RON P WILDES	2	--	100	103	133	77	---	---	--	--	------	400	400
31	RED BUD	RALPH HOOKER	2	1	180	248	165	50	---	26	25	--	30,253	2,191	3,100
32	ROCK SPRING	JOSEPH L ALLEN	3	4	126	154	133	47	---	40	24	17	26,989	689	3,669
33	ROCKY CROSS	JOE BROOKS	--	4	71	136	80	44	---	45	14	--	11,925	400	1,307
34	SAMARIA		7	3	282	327	156	90	---	50	89	18	38,910	2,867	8,339
35	SANDY CREEK	JAKE MULLINS	18	11	439	513	398	178	---	49	70	--	42,298	1,200	3,364
36	SOCIAL PLAINS	DAVID E MILLS	--	3	86	127	77	---	---	16	11	--	19,236	1,333	2,225
37	SPRING HOPE FIRST	ALLEN C ALLEN	3	2	233	329	156	46	---	32	58	--	47,755	4,000	4,800
38	STANHOPE	JOHN R LINK	--	3	40	65	20	---	---	---	10	--	4,621	150	316
39	UNION CHAPEL	KEN STALLS	1	6	199	267	142	31	---	19	41	30	28,924	732	1,229
40	UNION HOPE	TIM RACZ	6	7	213	266	162	75	---	28	18	26	26,240	1,389	2,384
41	UNION VIEW	GEORGE SCHNELL	--	4	286	371	178	93	35	37	28	15	31,638	3,140	4,418
42	WHITE LEVEL	LEON WARREN	1	5	353	403	245	64	---	39	82	--	34,278	1,300	2,781
43	WOOD	DAVID TRIMBUR	7	3	154	227	51	---	---	24	12	--	30,333	800	2,283
	WC - WATCHCARE	TOTALS	153		8784		6409		233		1412		1,271,871		142,815
	MS - MISSION			193		12177		2258		1240		338		78,689	

69. TENNESSEE RIVER

CHURCHES	PASTOR (For Addresses, see Directory in Back of Book)	Total Baptisms	Other Additions, Letter, etc.	Resident Church Membership	Total Church Membership	Sunday School Enrollment	Vacation Bible School Enroll.	Training Union Enrollment	Church Music Enrollment	W.M.U. Enroll.	Brotherhood Enrollment	Total Receipts	Total for Coop. Program	Total Mission Expenditures
		BPT	ADD	RSM	TLM	SS	VBS	CT	MUS	WMU	BRO	TOTREC	COOP	TOTMIS
1 ALARKA	FRED LEDFORD JR	--	1	58	58	51	34	51	---	--	--	3,512	145	437
2 BRUSH CREEK	T D DENNY	1	1	52	94	53	---	---	---	--	--	5,966	100	1,219
3 BRYSON CITY FIRST	WILLIE M NEWMAN	4	14	392	515	286	80	64	70	60	33	85,103	10,025	17,096
4 COLD SPRINGS	G D PHILLIPS	--	6	147	224	43	30	28	---	7	--	13,479	436	1,366
5 DAN SPRINGS	DON MCHAN	1	1	32	75	55	25	---	27	--	--	10,049	465	2,258
6 DEEP CREEK	LLOYD G BROWN	--	6	82	274	103	111	---	32	33	24	29,018	1,272	3,480
7 ELA	TOM GORE	1	2	47	68	69	20	30	---	--	--	4,958	373	2,217
8 FRANKLIN GROVE		6	23	269	386	218	120	62	83	34	42	69,141	1,415	4,285
9 GOVERNORS ISLAND	CHARLES RAY BALL	2	11	41	41	51	---	---	17	--	--	4,180	------	105
10 HOLLY SPRINGS	JAMES COOK	--	--	72	94	59	---	---	---	--	--	8,401	------	84
11 JACKSON LINE	J BURLEN ALDRIDGE	--	2	85	154	58	19	29	44	--	--	6,255	980	2,158
12 MAPLE SPRINGS	HAROLD WALDROUP	--	--	82	112	83	---	---	---	--	--	5,055	------	1,343
13 MIDWAY	HARVEY LEGUIRE	1	5	59	106	45	37	33	49	--	--	7,188	333	554
14 MT CARMEL	RAY FOX	29	20	110	112	105	115	46	70	43	30	15,949	865	1,888
15 MT ZION	RAY CATES	--	2	67	176	50	42	25	23	--	--	12,995	1,752	4,845
16 NATAHALA	ROY BURCHFIELD	5	6	69	87	109	---	29	45	--	--	5,175	------	3,932
17 ROUND HILL	ROBERT BUSHEYHEAD	--	2	38	72	28	13	---	---	--	--	2,318	------	200
18 SILVERMINE	JESSE J GRANT	2	--	40	40	47	10	---	---	--	--	2,000	------	------
19 TOWSTRING	RAYMOND MATTHEWS	1	--	32	42	42	---	---	---	--	--	------	------	------
20 WHITTIER	CLIFFORD WILLIS	2	3	100	125	78	---	---	---	--	--	6,245	------	239
WC - WATCHCARE	TOTALS	55		1874		1633		397		177		296,987		47,706
MS - MISSION			105		2855		656		460		129		18,161	

70. THERON RANKIN

		BPT	ADD	RSM	TLM	SS	VBS	CT	MUS	WMU	BRO	TOTREC	COOP	TOTMIS
1 BROOKFORD	GEORGE L HUFFMAN JR	5	7	132	132	93	66	76	35	--	--	24,237	19,325	32,469
2 CALVARY	FRED E THOMPSON	9	15	263	284	166	91	---	42	39	40	73,224	8,701	13,844
3 CATAWBA	CHARLES LANIER	--	--	148	188	70	42	---	18	12	--	29,473	2,236	5,217

4	CATAWBA VALLEY		4	2	47	48	62	52	25	20	17	--	36,159	------	640
5	CENTRAL	DARRELL WEBB	6	17	417	467	345	89	85	64	43	31	108,618	8,197	13,125
6	CLAREMONT FIRST	V C MARTIN	8	2	134	173	96	56	70	32	27	29	29,556	564	1,091
7	CORINTH	JOE W WOOD	14	2	307	382	223	149	78	53	73	33	75,312	1,656	7,163
8	EAST FIRST STREET	RAYMOND H BROWN	9	10	292	352	144	127	76	90	62	59	110,654	4,970	15,917
9	EAST HICKORY	PAUL E CHILDERS	43	19	398	550	340	150	156	100	52	48	102,955	10,171	14,082
10	FAIRBROOK	JACK D WARREN	2	--	109	113	67	47	34	12	17	12	17,354	1,653	2,379
11	FAIRGROVE	RICHARD FISHER	8	17	215	246	152	88	---	18	35	21	42,708	4,123	6,903
12	HICKORY FIRST	BILLY T MOBLEY	19	74	1232	1665	1181	300	66	299	222	138	719,091	84,865	130,263
13	HIGHLAND	WILLIAM T MILLS	26	18	1129	1379	806	139	76	184	139	47	272,295	25,871	39,038
14	HILDEBRAN FIRST	JAMES M HESTER	10	8	374	450	220	106	---	37	59	47	73,562	6,076	11,856
15	ICARD FIRST	HARVEY LAUGHTER	14	10	287	421	344	111	94	77	58	89	116,640	3,209	12,738
16	LAKEVIEW	WALTER L COOLEY	1	10	329	370	328	60	---	36	26	--	96,535	11,689	17,056
17	LONGVIEW	E B SMITH	1	2	150	173	92	62	28	43	19	12	27,010	975	2,753
18	MOUNTAIN GROVE	HOMER E BRADEY	9	8	471	508	319	160	71	27	67	50	98,741	5,400	13,317
19	NEWTON FIRST	MALCOM H IVEY	14	40	697	861	474	105	95	125	134	31	230,125	18,524	28,673
20	NORTH NEWTON	DARRELL SAUNDERS	6	10	394	458	266	102	63	83	59	25	86,269	8,081	15,738
21	OXFORD	BOBBY LANGSTON	11	13	327	337	245	228	78	43	70	45	68,926	300	2,355
22	PENELOPE	AUBREY D FOLK	13	26	850	1138	930	421	92	182	80	--	374,798	14,479	30,711
23	PROVIDENCE	BEN HALL	1	3	156	193	122	67	52	17	42	13	39,885	1,231	9,389
24	SANDY RIDGE	HOMER F GREENE	14	14	260	568	233	66	68	65	50	46	116,455	3,500	5,153
25	SPRINGS ROAD	WRAY G BARRETT	22	10	413	673	444	136	117	37	84	14	112,815	12,220	15,857
26	STARTOWN FIRST	T D PHILLIPS	14	11	136	138	142	92	51	55	42	37	46,000	4,146	5,786
27	SWEETWATER	RONALD JOHNSON	9	12	233	245	175	78	76	38	49	22	39,926	2,560	5,386
28	TEMPLE	JAMES GARLAND EARLY	4	14	392	453	304	73	94	62	59	33	99,496	13,953	16,523
29	UNITY	LLOYD GOSNELL	15	8	146	146	116	105	---	32	42	23	47,428	------	1,250
30	VIEWMONT	RANDY HALL	1	14	1015	1317	804	259	---	186	133	34	344,753	31,117	46,418
31	WARLICKS	JAMES D RUSSELL	3	18	279	359	257	101	35	86	47	26	53,312	4,700	6,801
32	WAYSIDE	RECTOR HENSON	7	1	40	128	57	50	---	39	—	--	11,290	------	------
33	WEST HICKORY	H PHILLIP KING	11	5	770	971	666	111	46	78	65	--	150,839	31,676	40,769
34	WINKLERS GROVE	KENNETH FAULKENBURY	35	30	943	993	385	258	223	112	57	50	197,804	------	3,000
35	WOODLAWN		10	22	489	507	402	228	74	72	89	38	156,463	13,129	23,932
	WC - WATCHCARE	TOTALS	378		13974		11060		2099		2069		4,230,708		597,592
	MS - MISSION			472		17386		4375		2499		1093		359,297	

71. THREE FORKS

CHURCHES	PASTOR (For Addresses, see Directory in Back of Book)	Total Baptisms	Other Additions, Letter, etc.	Resident Church Membership	Total Church Membership	Sunday School Enrollment	Vacation Bible School Enroll.	Training Union Enrollment	Church Music Enrollment	W.M.U. Enroll.	Brotherhood Enrollment	Total Receipts	Total for Coop. Program	Total Mission Expenditures
		BPT	ADD	RSM	TLM	SS	VBS	CT	MUS	WMU	BRO	TOTREC	COOP	TOTMIS
1 BEAVER DAM	CARL JOHNSON	7	--	98	178	90	54	---	---	--	--	6,698	------	1,491
2 BEECH VALLEY	GEORGE BERRY	9	4	132	175	110	53	---	---	15	--	8,790	332	929
3 BETHANY	ROSCOE GREENE	--	--	132	174	105	---	---	---	--	--	------	------	------
4 BETHEL	R PAUL CAUDILL	3	8	89	152	85	45	---	22	16	--	15,209	1,969	3,124
5 BLOWING ROCK FIRST	ROBERT L NEWTON	6	14	153	193	100	47	65	34	21	10	53,618	1,815	4,828
6 BOONE FIRST	ROBERT C MANN	22	26	751	1251	465	107	89	131	118	26	221,729	37,624	63,641
7 BRUSHY FORK	J B PARKER	8	21	278	348	143	131	116	80	68	44	74,501	1,300	11,643
8 CLARKS CREEK	BILL WARREN	5	6	82	104	83	45	57	---	--	--	8,541	948	1,144
9 COOL SPRINGS	RAYMOND HENDRIX	1	4	49	107	56	---	---	15	--	--	3,187	------	1,570
10 COVE CREEK	J R BOULDIN	7	2	208	264	199	107	84	29	75	35	36,735	5,139	8,784
11 ELK KNOB		--	--	44	74	63	---	---	---	--	--	------	------	------
12 FOREST GROVE		--	--	---	---	---	---	---	---	--	--	------	------	------
13 GAP CREEK		3	9	89	173	77	50	---	---	--	--	17,702	120	435
14 GREENWAY	JAMES C JONES JR	5	25	358	411	294	140	118	106	114	42	136,140	10,688	31,151
15 HOWARDS CREEK	JAMES RAY TESTER	10	3	199	229	87	68	41	43	18	--	26,743	2,690	4,653
16 LAUREL SPRINGS	SUMTER WEST	11	2	193	348	189	97	77	43	20	--	35,943	2,310	7,198
17 MABEL	CARL M JOHNSON	2	1	70	118	118	39	46	---	24	15	18,040	480	860
18 MEAT CAMP	VIRGIL MORROW	3	1	168	237	110	58	42	---	--	--	25,057	512	2,818
19 MIDDLE FORK	JAMES KISSELBURG	--	13	120	157	80	38	44	15	--	--	25,550	521	1,365
20 MOUNT CALVARY	DEAN BAUGHN	7	12	161	236	106	93	60	49	36	32	46,127	4,486	12,979
21 MOUNT LEBANON	CARL WILSON	--	--	335	335	---	---	---	---	--	--	------	------	------
22 MOUNTAIN DALE	CARL WILSON	--	--	---	---	---	---	---	---	--	--	------	------	------
23 OAK GROVE		15	13	381	435	354	145	103	117	84	41	92,804	14,570	25,742
24 PERKINSVILLE	DENNIS WILSON	5	9	296	358	214	115	---	58	59	17	76,429	4,589	19,850
25 PLEASANT GROVE	HERBERT MCCOY	6	12	293	423	210	107	60	54	54	--	25,706	1,918	7,149
26 POPLAR GROVE	DONALD CRITCHER	1	2	114	134	72	30	28	22	21	--	14,811	1,608	2,317
27 PROFFITS GROVE	DELMAR JAMES	8	7	172	220	136	72	---	64	34	13	18,636	1,576	4,046
28 RICH MOUNTAIN	JAMES D HAGAMAN	--	2	66	81	71	42	---	42	--	--	9,026	------	963

29	RUTHERWOOD	STANLEY CABELL	5	4	220	287	146	129	72	50	50	--	38,000	1,736	7,293
30	SHULLS MILLS	RAYMOND HENDRIX	--	1	33	61	44	---	---	24	--	--	5,076	------	1,189
31	SOUTH FORK	R L WOODARD	--	4	145	176	110	94	---	46	16	--	24,148	83	3,339
32	STONY GAP	BILLY WARREN	--	2	74	186	65	46	---	---	--	--	14,733	842	1,508
33	TABERNACLE	ARLIE MORETZ	1	--	57	72	46	30	---	---	--	--	3,490	75	226
34	THREE FORKS	L M POWERS	1	3	179	259	133	65	48	48	27	22	43,000	1,200	4,853
35	TIMBERED RIDGE	RAY GREENE	7	4	127	157	122	---	---	---	--	--	6,450	------	1,597
36	UNION	W A GREER	--	--	284	284	---	---	---	---	--	--	------	------	------
37	VANDERPOOL		--	--	---	---	---	---	---	---	--	--	------	------	------
38	WHITE ROCK	ORVILLE WALLACE	5	--	46	107	46	---	---	---	--	--	7,494	------	1,027
39	WILLOW VALLEY	RAY GREENE	2	--	104	154	63	67	---	---	43	8	13,491	110	1,197
40	WILLOWDALE	HOWARD T HODGES	1	6	153	206	98	30	19	30	17	10	17,167	496	2,488
41	ZION HILL	QUINCY NORRIS	14	5	270	340	99	---	---	42	--	--	3,887	------	385
42	ZIONVILLE	LYLE VANNOY	6	6	190	347	105	55	26	---	--	--	18,765	------	1,176
	WC - WATCHCARE	TOTALS	186		6913		4694		1195		930		1,193,423		244,958
	MS - MISSION			231		9551		2199		1164		315		99,737	

72. TRANSYLVANIA

			BPT	ADD	RSM	TLM	SS	VBS	CT	MUS	WMU	BRO	TOTREC	COOP	TOTMIS
1	BLANTYRE	CECIL FOX	7	8	174	299	120	85	52	38	30	18	36,667	1,410	5,511
2	BOYLSTON	J D BROGDON	6	12	281	395	150	99	46	47	39	12	47,435	5,882	9,965
3	BREVARD FIRST	DUNCAN L FUTRELL JR	13	51	911	1246	597	136	45	179	113	49	270,845	35,667	45,082
4	CALVARY	AL CAULEY	12	18	387	459	328	237	101	81	96	32	71,390	9,863	18,097
5	CARRS HILL	GLENN B ROGERS	9	9	190	226	133	120	63	42	48	38	43,724	4,763	11,047
6	CARSONS CREEK	W B HARDIN	--	--	114	114	68	---	---	---	--	--	------	------	------
7	CATHEYS CREEK	DOUGLAS D LEE	10	16	276	278	122	60	---	---	--	--	27,840	245	5,914
8	CHERRYFIELD		--	8	204	275	205	150	60	38	64	25	50,968	9,428	16,776
9	DUNNS CREEK	BRUCE R COLE	8	5	58	170	54	58	24	14	--	--	10,051	263	773
10	DUNNS ROCK	KADEZ WILDE	--	--	121	122	46	26	21	---	--	--	11,961	1,053	3,126
11	EAST FORK	VESS GALLOWAY JR	5	3	159	186	121	44	40	35	--	--	23,613	------	3,781
12	ENON		5	2	337	379	96	70	46	62	40	28	49,247	------	5,041
13	FAITH	JACK PLEMMONS	7	2	173	208	81	52	---	18	11	--	19,081	2,103	2,948
14	GLADY BRANCH	JIMMY MERCK	7	3	333	412	158	142	68	47	42	20	50,000	4,336	14,400
15	GRACE	VELDEE HIGHTOWER	4	12	245	310	177	106	89	20	40	16	40,859	4,860	7,384

72. TRANSYLVANIA—Continued

CHURCHES	PASTOR (For Addresses, see Directory in Back of Book)	Total Baptisms	Other Additions, Letter, etc.	Resident Church Membership	Total Church Membership	Sunday School Enrollment	Vacation Bible School Enroll.	Training Union Enrollment	Church Music Enrollment	W.M.U. Enroll.	Brotherhood Enrollment	Total Receipts	Total for Coop. Program	Total Mission Expenditures
16 LAKE TOXAWAY	GENE CHATFIELD	1	5	121	138	70	---	---	10	--	--	28,258	1,410	3,083
17 LITTLE COVE	TOMMIE GOLDSMITH	2	1	62	62	102	44	17	22	17	7	23,202	2,359	5,273
18 LITTLE RIVER	JESSE A BAILEY	10	13	325	418	367	207	151	39	87	32	71,107	10,301	16,655
19 MIDDLE FORK	EVERETTE B PATTERSON	10	12	162	210	92	78	---	---	28	--	23,043	------	4,127
20 MORNINGSIDE	J R ADAMS	--	--	193	216	109	42	56	18	39	22	37,128	3,236	8,284
21 MOUNT MORIAH CALVERT	CLAUDE HIGHTOWER	1	2	98	126	101	42	25	---	10	--	27,623	2,575	6,978
22 NORTH TOXAWAY	JOHN LEE	1	--	82	112	76	---	---	12	13	8	13,200	------	1,025
23 OAK GROVE	GENE MOORE	4	--	138	163	60	78	---	16	--	--	14,392	1,981	3,225
24 OLD TOXAWAY		--	--	---	---	---	---	---	---	--	--	------	------	------
25 PISGAH FOREST	SHUFORD O EDWINS	10	12	384	584	206	100	90	80	88	91	86,824	5,501	11,421
26 ROCKY HILL	JOHN L CLEMENTS	--	4	104	167	68	47	37	37	8	--	33,973	508	9,132
27 SELICA-NEW HOPE		4	49	53	53	61	91	38	15	30	22	9,218	------	1,349
28 SHOAL CREEK	JAMES CLEO MCCALL	--	--	117	229	75	---	---	---	--	--	------	------	------
29 TEMPLE		--	8	274	343	143	78	60	39	40	22	48,880	5,565	11,795
30 TURKEY CREEK	R EARL PAYNE	--	4	410	538	420	96	149	45	51	86	101,958	9,509	16,321
31 WHITEWATER	RUSSELL LANDRETH	--	--	32	32	32	---	---	---	--	--	------	------	------
32 ZION	C R WEST	3	1	163	226	143	35	---	31	18	--	20,095	1,208	1,851
WC - WATCHCARE	TOTALS	139		6631		4581		1278		952		1,292,582		250,364
MS - MISSION			260		8696		2323		985		528		124,026	

73. TRUETT

		BPT	ADD	RSM	TLM	SS	VBS	CT	MUS	WMU	BRO	TOTREC	COOP	TOTMIS
1 ANDREWS FIRST	CHARLES DAVID BROWN	2	9	485	802	326	144	100	53	110	10	75,624	10,472	20,392
2 BEALTOWN	LESTER STOWE	--	--	31	37	33	---	---	---	--	--	5,997	213	297
3 BETHABARA	KIFFER LEDFORD	--	--	40	75	40	---	---	---	--	--	1,573	------	------
4 BETHEL		--	--	50	88	50	---	---	---	--	--	------	------	------
5 BOILING SPRINGS	EDDIE DOCKERY	--	5	95	100	118	40	---	---	14	--	13,007	1,266	3,128

6	DOWNINGS CREEK	STEVE ARMSTRONG	2	2	86	128	50	34	---	---	--	--	13,511	------	219
7	EBENEZER	CLIFTON ELLIOTT	15	17	277	387	144	79	52	42	--	--	28,182	1,973	5,652
8	FIRES CREEK	DALLAS CROWDER	5	1	136	218	127	110	---	44	13	4	6,170	100	740
9	FRIENDSHIP		--	--	138	212	66	73	34	22	23	11	12,984	356	3,193
10	HANGING DOG	J D DECKER	5	2	114	259	68	---	---	28	20	--	15,211	1,318	5,694
11	HARMONY	DONALD E COLEMAN	--	--	13	15	22	---	---	---	--	--	1,077	------	20
12	HOPEWELL	HENRY WHITLOW	2	4	66	76	43	33	---	---	--	--	5,256	120	380
13	JUNALUSKA	HERSCHEL MASON	--	2	107	107	60	---	---	---	--	--	2,000	------	------
14	LIBERTY	L B ADAMS	2	3	99	164	56	47	---	31	22	--	11,970	547	1,410
15	LITTLE BRASSTOWN	AUD BROWN	30	22	320	455	250	162	69	89	51	44	47,542	1,350	6,671
16	LITTLE GLADE	CRANVAL LEDFORD	--	4	65	65	62	20	---	---	--	--	6,044	20	360
17	MACEDONIA	BUDDY RAY	--	--	120	244	69	61	---	33	21	--	10,013	127	1,894
18	MALTBY	W LESTER COOK	3	2	54	104	104	66	---	---	--	--	11,581	128	720
19	MARBLE SPRINGS	HAROLD MILLER	9	14	200	394	141	71	46	74	40	31	38,598	720	4,910
20	MARTIN HILL	BILLY FRANKLIN	--	--	90	100	40	---	---	---	--	--	------	------	------
21	MEADOW GROVE	RONNIE BRUCE	1	--	82	145	80	65	30	---	--	--	7,793	807	1,122
22	MISSION HILL	THOMAS GRAGG	--	--	9	9	70	---	---	---	--	--	------	------	------
23	MOCCASIN CREEK	EVERETT MORROW	--	3	30	30	33	---	---	---	--	--	------	------	------
24	MOSS MEMORIAL	RONDA LEDFORD	--	--	34	50	27	---	---	---	--	--	1,619	------	110
25	MOUNT CARMEL	EDWARD GODFREY	7	1	145	213	135	207	---	71	78	36	20,775	329	2,030
26	MOUNT LIBERTY	RONNIE DILBECK	2	1	92	153	70	59	---	22	--	--	12,017	100	808
27	MOUNT MORIAH	FRANK FISHER	3	2	77	174	63	22	---	22	--	--	10,985	465	1,698
28	MOUNT PISGAH	JOHNNY FOSTER	8	4	171	260	102	86	43	38	49	42	28,885	1,238	4,127
29	MOUNT PLEASANT	HUGH RICHARDSON	2	6	202	224	136	72	42	20	26	19	32,112	4,091	7,658
30	MOUNT ZION		--	9	49	120	52	27	---	32	--	--	4,410	260	296
31	MOUNTAIN VIEW	J C DAY	1	--	60	96	148	---	---	---	--	--	4,791	------	1,417
32	MURPHY FIRST	CHARLES BROCK	7	20	755	1042	485	---	165	188	161	--	129,114	16,836	20,879
33	MURPHY SECOND	ALVIN HYDE	--	--	87	112	69	50	---	---	--	--	8,000	------	1,075
34	NEW HOPE	RONDA LEDFORD	--	--	73	103	54	---	---	---	--	--	4,163	------	721
35	NEW MARTINS CREEK	HOYT BROWN	10	19	239	343	108	78	---	30	25	15	27,503	70	1,089
36	NOTLA	RICHARD ROBERSON	22	9	210	289	92	105	---	38	19	10	18,476	170	1,490
37	OAK GROVE MA	ED COOK	3	4	69	143	70	---	---	---	--	--	4,219	------	------
38	OAK GROVE MU	WELDON DAVIS	5	2	74	102	84	44	---	21	--	--	8,380	659	1,425
39	OAK VIEW	ALLEN P MOORE	--	5	32	51	24	---	---	---	--	--	3,552	------	50
40	OGREETA	ARTHUR HUMPHRIES	--	--	47	71	43	---	---	---	--	--	------	15	------

73. TRUETT—Continued

CHURCHES	PASTOR (For Addresses, see Directory in Back of Book)	Total Baptisms	Other Additions, Letter, etc.	Resident Church Membership	Total Church Membership	Sunday School Enrollment	Vacation Bible School Enroll.	Training Union Enrollment	Church Music Enrollment	W.M.U. Enroll.	Brotherhood Enrollment	Total Receipts	Total for Coop. Program	Total Mission Expenditures
41 OLD SHOOTING CREEK	BILL THOMPSON	--	6	153	247	101	63	60	62	22	--	11,765	494	2,314
42 OWL CREEK	ERNEST YOUNG	1	--	61	126	55	65	---	40	--	--	11,673	985	2,377
43 PEACHTREE MEMORIAL	JOSEPH REESE	2	4	219	348	245	109	70	62	59	43	37,648	1,665	8,875
44 PINE GROVE	JERRY SHOOK	--	--	12	17	30	---	---	---	--	--	------	------	------
45 PINE LOG	JERRY SHOOK	--	--	138	138	98	---	---	---	--	--	------	------	------
46 PLEASANT HILL	FRED SATTERFIELD	--	--	20	85	27	---	---	---	--	--	4,141	60	340
47 PLEASANT VALLEY		--	--	20	60	25	---	---	---	--	--	------	------	------
48 RANGER	MARVIN HAMPTON	2	9	129	173	117	42	---	49	9	--	16,677	600	2,570
49 RED MARBLE	FRANCE POSTELL	3	9	398	398	137	138	---	---	--	--	------	------	------
50 SHADY GROVE C	WILLIAM FRANKLIN	--	2	137	281	66	26	---	---	12	--	14,131	70	1,021
51 SHADY GROVE H	EDWARD G ALTLAND	--	2	54	98	51	---	20	23	--	--	9,147	1,291	3,999
52 SHILOH	RONDLE FORD	9	10	125	147	111	140	55	35	8	--	14,021	150	1,605
53 SIMONDS CHAPEL		--	--	48	95	66	54	---	45	--	--	6,461	129	333
54 SNOW HILL	HENRY OWENBY	--	--	136	136	---	---	---	---	--	--	------	------	------
55 SOUTH END	ROY GRAVES	3	--	30	75	30	---	---	---	--	--	2,359	------	103
56 SWANSON	PAUL MORGAN	5	--	58	126	46	---	---	26	--	--	4,676	------	221
57 SWEETWATER	MAX LOCHRAY	5	1	43	63	70	78	---	14	--	--	2,700	31	123
58 TOMOTLA	JOHN NEWMAN	2	9	200	268	160	60	---	67	19	6	22,066	889	1,943
59 TOPTON	GLENN ELLER	--	--	20	85	20	---	---	---	--	--	200	------	------
60 TRUETT MEMORIAL	CHESTER JONES	6	20	236	338	152	58	56	54	51	35	37,601	3,975	7,100
61 UNAKA	RAYMOND CARROLL	12	--	128	207	119	83	---	---	—	--	12,771	92	2,693
62 UPPER PEACHTREE	CLAYTON RAXTER	5	6	148	168	148	69	---	44	—	--	13,588	345	1,295
63 VALLEY RIVER	ELWYN H PITTMAN	6	8	340	443	191	148	65	---	62	23	------	513	2,618
64 VALLEYTOWN	DONALD COLVARD	--	--	283	459	132	---	---	---	--	--	------	------	------
65 VENGEANCE CREEK	RONALD PALMER	9	--	112	146	103	54	---	50	—	--	15,392	504	1,800
66 VIOLET	WILLARD D GRAHAM	8	3	46	108	59	20	49	25	15	--	9,552	385	1,189
WC - WATCHCARE	TOTALS	224		8417		6173		956		929		879,703		144,194
MS - MISSION			261		12595		2962		1494		329		55,928	

74. TUCKASEIGEE

			BPT	ADD	RSM	TLM	SS	VBS	CT	MUS	WMU	BRO	TOTREC	COOP	TOTMIS
1	BALSAM	HARDEN NICHOLSON	16	12	190	339	150	128	---	50	--	--	24,954	------	1,927
2	BALSAM GROVE	CLIFFORD WILLIS	3	1	99	100	76	---	---	---	--	--	6,420	------	180
3	BIG RIDGE	CHARLES SHULER	--	--	23	53	27	---	---	---	--	--	3,406	------	------
4	BLACK MOUNTAIN	GLENN BLANTON	1	2	121	131	131	55	---	53	--	--	9,206	------	636
5	BUFF CREEK		4	1	249	345	161	107	27	43	38	18	36,205	720	3,264
6	CALVARY	LARRY NATIONS	2	2	68	96	86	32	24	---	9	--	10,516	440	1,918
7	CASHIERS	TRENTON CONNELLY	5	--	150	180	148	83	83	---	52	--	41,206	601	12,005
8	CULLOWHEE	JAMES S HINSON	9	27	345	387	186	42	26	21	38	--	44,134	2,100	5,237
9	DEITZ MEMORIAL	WAYNE CALDWELL	--	--	62	92	51	---	---	17	--	--	4,107	------	351
10	DICKS CREEK	FRANK BROOKS	3	4	72	126	48	---	---	11	--	--	7,783	------	131
11	EAST FORK	EDDIE DEITZ	8	4	63	111	65	43	40	---	9	--	8,172	40	759
12	EAST SYLVA	CHARLES L DEAN	8	21	534	621	439	110	---	86	60	--	94,347	6,834	9,349
13	FALL CLIFF	DELOS PARRIS	4	--	46	75	85	---	---	22	--	--	2,893	------	484
14	GREENS CREEK	J D WYATT	1	--	125	178	66	32	40	17	43	--	22,964	2,959	5,298
15	HAMBURG	KENNETH FUGATE	4	3	155	220	110	50	64	52	43	--	33,389	1,575	5,411
16	HYATTS CHAPEL	RAY HOUSTON	--	1	129	184	63	---	42	30	--	--	7,898	------	438
17	JARRETT MEMORIAL	PAUL CARDEN	4	5	149	227	72	45	30	20	13	--	21,519	390	1,738
18	JOHNS CREEK	CARL SMITH	11	4	82	200	47	32	---	21	--	--	1,695	------	150
19	LAUREL BRANCH	VIRGIL COOK	2	--	54	54	55	---	---	---	--	--	------	------	25
20	LIBERTY	JOE SMITH	--	--	146	146	55	---	---	---	--	--	------	------	------
21	LITTLE SAVANNAH	DAN WARD	--	--	126	140	109	---	---	---	--	--	------	------	------
22	LOCUST FIELD	CHARLES CARNES	9	4	99	163	79	47	28	---	--	--	12,528	60	1,016
23	LONG BRANCH	BEN CABE	1	7	88	88	91	44	51	---	39	8	12,823	447	2,676
24	LOVEDALE	J C ROBINSON	7	6	219	389	191	57	63	39	34	21	23,323	625	3,400
25	LUMBERTON	JOHN BANTHER	--	2	22	42	27	---	---	---	--	--	2,180	50	286
26	MOSES CREEK	MIKE FARMER	2	2	43	49	54	22	---	23	12	7	10,078	52	1,052
27	MOUNT PLEASANT	CECIL SAUNDERS	--	--	185	382	92	---	---	---	--	--	------	463	------
28	NEW HOPE	EARL HOLDEN	9	13	312	416	189	167	---	61	28	--	23,334	100	1,080
29	NEW SAVANNAH	CHARLES GINN	--	--	20	25	25	---	---	---	--	--	------	------	100
30	OCHRE HILL		4	4	202	318	176	53	65	---	16	--	34,510	1,245	6,446
31	OLD SAVANNAH	EDDIE STILLWELL	11	4	222	342	78	94	40	---	16	17	18,233	68	1,813
32	PINE CREEK	EVERETT WILSON	--	--	88	116	46	35	---	---	--	--	18,742	------	1,501

74. TUCKASEIGEE—Continued

CHURCHES	PASTOR (For Addresses, see Directory in Back of Book)	Total Baptisms	Other Additions, Letter, etc.	Resident Church Membership	Total Church Membership	Sunday School Enrollment	Vacation Bible School Enroll.	Training Union Enrollment	Church Music Enrollment	W.M.U. Enroll.	Brotherhood Enrollment	Total Receipts	Total for Coop. Program	Total Mission Expenditures
33 ROCKDALE	DILLARD MOORE	--	--	82	149	70	50	---	---	—	--	12,212	------	1,469
34 SCOTTS CREEK	JERRY LAUGHTER	13	15	553	577	321	95	72	77	104	30	68,118	11,685	14,209
35 SHOAL CREEK	DAVID BLACKNEY	--	15	118	152	73	73	43	43	31	19	23,461	2,233	5,481
36 SOLS CREEK	N L ENSLEY	--	--	69	69	59	---	---	---	—	—	------	------	------
37 SPEEDWELL	ROGER D STEWMAN	--	3	94	211	50	105	---	25	—	--	6,742	34	670
38 SYLVA FIRST	JOHN T BUNN	14	86	570	701	423	113	49	92	123	23	114,870	16,757	27,145
39 TILLEY CREEK	DAVID HOYLE	3	--	36	38	38	---	---	15	—	--	800	------	------
40 TROUT CREEK		--	--	50	50	57	---	---	---	--	--	------	------	------
41 TUCKASEGEE	JOHN REID	1	3	136	226	79	50	---	22	--	--	16,904	330	1,078
42 UNITY	ERNEST AMMONS	--	4	93	128	56	---	---	20	--	—	4,679	------	------
43 WEBSTER	RAY MCCALL	1	2	220	260	80	38	20	---	14	--	23,396	1,063	2,984
44 WILKESDALE	MAX LINDSEY	1	2	93	148	45	54	---	17	8	--	7,752	199	852
45 WILMOT	DAVID BOWERS	7	--	128	160	57	70	---	---	—	--	2,132	------	208
46 WOLF CREEK	CLYDE R NICHOLSON	--	--	40	40	45	---	---	---	--	—	------	------	------
47 YELLOW MOUNTAIN	BILLY ROGERS	7	2	248	330	77	68	---	---	24	—	20,972	------	2,310
48 ZION HILL	WESLEY HOOPER	6	--	210	308	120	49	72	25	—	—	------	169	4,783
WC - WATCHCARE	TOTALS	181		7228		4928		879		754		838,603		129,860
MS - MISSION			261		9882		2043		902		143		51,239	

75. UNION

		BPT	ADD	RSM	TLM	SS	VRS	CT	MUS	WMU	BRO	TOTREC	COOP	TOTMIS
1 ANTIOCH	GEORGE GOUGE	1	4	332	373	259	120	---	36	100	--	44,682	700	6,362
2 AUSTIN GROVE	ROBERT HOWARD	18	18	340	394	308	128	114	65	84	17	89,763	3,906	14,080
3 BENTON HEIGHTS	KENNETH LIDA	6	22	290	328	160	87	---	22	53	--	40,557	3,321	6,529
4 BENTONS CROSS ROADS	THOMAS R KELSEY	7	7	446	514	370	110	---	68	92	--	84,699	7,500	18,979
5 BETHEL	JIM PHIFER	10	9	107	120	96	66	---	30	15	5	23,000	662	1,090
6 CALVARY	ROY P YOW	2	4	120	154	95	52	---	17	44	--	39,985	3,006	4,780
7 CENTERVIEW	MICKEY W CARNES	--	9	129	136	134	82	---	20	13	--	20,800	482	1,421

8	CENTRAL		JAMES A ROGERS	41	50	667	669	258	---	---	180	--	--	155,233	1,000	11,250
9	CORINTH		RICHARD LITTLE	11	6	231	315	85	---	---	21	26	18	31,068	200	1,161
10	EBENEZER		JAMES W PARKS	3	4	162	211	149	85	---	18	56	30	44,258	4,093	9,549
11	EUTO		DAVID BROWN	--	3	117	146	86	38	---	21	8	--	19,170	1,825	2,978
12	FAIRFIELD		MAX GODWIN	6	8	184	246	130	75	---	52	42	10	38,786	236	594
13	FAITH		VERN HELMS	3	11	172	173	129	112	---	73	--	--	20,353	------	475
14	FAULKS		BOBBY MARTIN	3	54	323	403	341	123	---	68	113	57	52,160	4,028	6,570
15	FOREST HILLS		O L YEARGIN	6	--	22	22	28	---	---	11	--	--	------	------	------
16	FRIENDLY		GERALD LANIER	4	4	258	260	193	93	---	36	--	--	31,766	895	2,432
17	GRACE	WC	JOE HASKETT	--	--	---	---	---	---	---	---	--	--	------	------	------
18	HAMILTON CROSS ROADS		E W CLAPP	16	3	271	325	186	78	---	54	58	17	37,073	2,402	6,828
19	HARTIS GROVE		CARL E SIZEMORE	16	11	212	212	121	107	---	48	51	25	37,881	1,667	2,512
20	HERMON		W L HOLLAR	4	7	117	117	117	77	---	35	28	--	51,665	884	3,779
21	HILLCREST		DONALD K LISK	--	11	310	314	324	169	---	72	--	--	55,828	300	1,705
22	HOPEWELL		GENE LEE HOPKINS	5	2	269	334	240	90	---	47	78	17	55,064	2,238	6,431
23	HOWIE		C E SIGMON	4	7	105	120	90	40	---	---	20	--	12,693	156	720
24	INDIAN TRAIL FIRST		EARL SOSSAMON	9	19	429	432	313	110	51	41	61	12	69,059	800	2,958
25	KING MEMORIAL			1	10	133	195	130	99	33	17	31	10	38,335	2,526	6,029
26	LANES CREEK		STEVEN MABRY	5	5	80	135	77	40	37	37	19	--	15,226	377	1,015
27	LEE PARK		ROBERT BYRD	23	31	266	316	234	146	---	56	58	19	71,694	599	3,162
28	MACEDONIA		ROBERT LATTA	8	5	227	234	145	70	---	51	36	25	33,979	2,633	5,888
29	MARSHVILLE		W L CULBERTSON	25	5	361	489	282	65	---	73	101	21	100,403	14,254	18,356
30	MARY ELIZABETH		WINFRED MILLS	3	--	211	241	135	45	89	41	55	--	33,186	1,050	3,072
31	MIDWAY		TONY OWENS	10	16	167	191	172	85	---	57	75	42	33,347	1,284	3,109
32	MILL CREEK		F EUGENE DEESE	1	5	328	374	244	118	69	73	57	20	43,139	2,620	3,902
33	MONROE FIRST		J S LARRIMORE	14	35	819	985	503	65	70	210	202	--	191,024	28,500	44,193
34	MOUNT HARMONY		LAWRENCE E FUNDERBURK	12	17	586	586	358	115	---	25	120	15	60,015	5,572	10,376
35	MOUNT MORIAH		RICHARD CLARK	12	5	108	200	79	81	---	19	32	--	31,821	1,524	3,843
36	MOUNT OLIVE		C B HUNNICUTT	--	--	52	107	63	21	---	26	--	--	13,431	300	462
37	MOUNT PLEASANT		JAMES HARTIS	9	5	214	251	225	75	---	28	43	45	29,435	554	2,815
38	MOUNT ZION		JACK WATTS	4	12	235	270	139	48	27	54	40	12	40,603	2,069	6,585
39	MOUNTAIN SPRINGS		T VANCE EDWARDS	18	7	248	325	271	127	---	38	68	37	62,173	1,223	5,546
40	NEW HOPE		LAMAR PRICE	4	2	135	185	130	57	---	---	21	--	24,494	2,177	2,820
41	NEW SALEM		WILLIAM W GANDY	4	7	391	461	183	67	---	41	43	24	55,442	3,848	6,847
42	OAK GROVE		B C BEAL JR	6	11	304	378	312	92	92	47	57	35	78,033	8,590	16,994

75. UNION—Continued

CHURCHES	PASTOR (For Addresses, see Directory in Back of Book)	Total Baptisms	Other Additions, Letter, etc.	Resident Church Membership	Total Church Membership	Sunday School Enrollment	Vacation Bible School Enroll.	Training Union Enrollment	Church Music Enrollment	W.M.U. Enroll.	Brotherhood Enrollment	Total Receipts	Total for Coop. Program	Total Mission Expenditures
43 OAKLAND	GLENN S GAFFNEY	11	7	388	388	254	126	---	130	75	11	94,598	4,230	10,875
44 OLIVE BRANCH	C H ARROWOOD	--	--	146	166	130	32	---	15	13	--	23,257	535	4,028
45 PHILADELPHIA	JOHN D CRAIN	8	1	360	410	297	125	82	86	98	46	81,971	18,328	22,318
46 PLEASANT HILL	REECE D RIGGINS	2	2	225	289	227	90	---	67	48	12	53,237	1,257	3,818
47 PLEASANT PINES	J W MULLIS	--	--	5	5	6	---	---	---	--	--	1,473	------	------
48 PROVIDENCE	ALLEN BRIGMAN	9	18	110	110	117	76	---	---	15	--	16,129	------	439
49 ROANOKE		--	3	169	216	129	91	---	---	34	27	33,702	1,368	3,679
50 SANDY RIDGE	JOHN T DAVIS JR	17	5	278	346	217	68	57	40	59	--	63,375	4,000	6,513
51 SARDIS	ROYCE EARNHARDT	6	2	382	472	292	203	54	68	38	18	59,755	9,982	14,399
52 SECREST GROVE	WILBURN MERCK	9	11	131	134	133	59	---	29	--	--	37,417	------	7,692
53 SHILOH	JOHN M WOOD	14	14	438	502	289	132	---	117	92	17	108,638	8,542	21,790
54 SUNSET PARK	WILLIAM H BRATTON	13	17	237	243	177	127	95	57	37	28	67,874	2,218	8,594
55 SUTTON PARK	R D BYRD	1	10	278	303	185	74	---	24	46	--	38,306	4,656	6,505
56 TRINITY	ALBERT HINSON	3	4	164	164	134	75	---	58	--	--	45,211	200	693
57 UNION	LANCE BRADLEY	5	4	94	129	85	42	---	---	16	--	14,471	400	761
58 UNION GROVE	JOHN R OWENS	6	--	211	278	180	76	---	35	57	20	33,420	2,550	4,784
59 WAXHAW	R J PRESSLEY	3	2	250	299	123	48	77	34	25	--	37,396	1,245	2,590
60 WEST MONROE	CARL FRANCIS MINTZ	20	41	765	830	416	117	---	69	60	--	113,743	2,569	6,516
61 WINGATE	ROY N FORD JR	1	12	599	673	434	143	---	143	154	22	161,908	12,950	31,663
WC - WATCHCARE	TOTALS	462		15708		11719		947		2867		3,097,204		415,854
MS - MISSION			604		18198		4952		2900		714		195,031	

76. WEST CHOWAN

		BPT	ADD	RSM	TLM	SS	VBS	CT	MUS	WMU	BRO	TOTREC	COOP	TOTMIS
1 AHOSKIE FIRST	JAMES E LANGFORD	10	15	880	1309	733	130	---	250	174	19	220,010	37,051	57,673
2 ASHLEYS GROVE		1	17	277	330	335	57	---	50	70	--	32,365	2,000	5,454
3 ASKEWVILLE	FRANKLIN STANSBURY	8	6	417	458	404	141	167	79	146	92	89,364	10,096	23,836

4	AULANDER	CALVIN W PARKER JR	1	7	297	364	213	147	---	39	127	39	52,290	1,529	5,256
5	BETHANY	DAVID L GIFFIN	--	--	136	150	78	---	---	14	21	--	13,606	1,385	2,006
6	BETHEL		--	--	110	180	99	38	32	29	34	15	21,629	2,358	3,874
7	BETHLEHEM	KENNETH N BUNCH	--	1	54	94	51	5	---	1	6	--	12,918	660	2,106
8	BRANTLEYS GROVE	J N BAGGETT	8	3	150	180	113	84	---	47	21	--	26,130	1,763	5,039
9	BUCKHORN	EDWARD SAMPLE JR	5	3	210	308	151	68	---	43	48	24	26,912	1,150	3,129
10	CAPEHARTS	CECIL HARKEY	3	9	217	294	85	39	3	2	33	--	24,620	875	2,238
11	CASHIE	JACK W BYRD	15	1	417	571	342	126	12	77	131	64	93,322	8,237	14,000
12	CENTER GROVE	JACK MACE	--	2	137	231	140	60	---	29	50	34	23,814	556	3,179
13	CHRISTIAN HARBOR	JAMES C MADISON	2	--	142	210	120	61	---	16	25	--	25,187	3,072	5,659
14	COLERAIN	BONNIE E PLEDGER	1	4	349	587	353	89	---	32	110	50	72,538	8,224	10,837
15	CONNARITSA	ROBERT C WHITE	1	3	154	266	128	41	---	33	43	33	25,680	767	1,904
16	CONWAY	JAMES HESTER	--	4	382	470	350	100	---	147	112	27	69,500	8,094	15,138
17	CREECH MEMORIAL	FRANK HOLLIFIELD	2	12	269	391	130	69	50	49	71	105	44,417	4,601	7,911
18	CREEKSVILLE	JOHN F PARKER	--	7	127	200	123	35	---	41	29	--	49,955	1,949	3,270
19	EARLYS	W D MORRIS	--	3	158	218	123	40	---	32	45	--	21,711	1,261	2,876
20	EDGEWOOD	J S POLINSKI	4	--	192	213	120	51	---	17	19	--	17,604	------	958
21	ELAM	THOMAS H HUPP	4	2	109	180	84	24	---	28	19	12	17,980	829	2,722
22	ELM GROVE	HUBERT L MIZELLE	4	4	184	211	178	91	78	45	40	41	36,814	1,876	5,033
23	GALATIA	LONNIE R ARMSTRONG	9	8	358	461	342	171	103	85	124	79	61,679	5,084	13,611
24	GREENS CROSS	DAVID M SPELL	2	--	160	255	103	52	31	21	25	12	29,034	1,813	3,788
25	HARRELLSVILLE	JAMES C MADISON	6	9	132	235	121	87	---	18	58	--	48,200	7,400	12,755
26	HEBRON	J LAMAR WHEELER	--	--	42	76	38	---	---	---	--	--	1,655	132	367
27	HOLLY GROVE	HENRY W STOUGH	--	--	38	51	36	---	---	8	10	--	6,040	100	633
28	HOLLY SPRINGS	EDGAR HARDEN	--	--	54	111	26	---	---	---	--	--	5,589	------	420
29	HORTONS	ROBERT C WHITE	--	1	36	66	30	---	---	---	--	--	3,474	181	557
30	JACKSON	JOE D MCLEAN	3	2	175	231	108	11	---	14	48	--	24,197	837	2,546
31	KELFORD	HENRY BOSCHEN	--	3	85	160	62	---	---	11	16	--	1,468	------	2,235
32	LASKER	STEPHEN WALL	4	1	105	194	114	26	---	35	38	23	18,891	225	1,533
33	LAWRENCE		--	2	71	100	56	21	---	---	10	7	9,105	65	508
34	LEWISTON FIRST	D H MCCOLLOUGH	1	5	262	334	147	68	---	27	48	17	48,625	4,000	7,379
35	MARGARETTSVILLE	P T WORRELL	1	2	60	75	55	6	---	---	14	--	5,357	213	576
36	MARS HILL	J LARRY PITTMAN	--	1	197	351	184	46	---	17	70	--	35,362	1,583	2,890
37	MEHERRIN	GERALD K RIGGS	12	10	464	567	401	181	---	109	111	--	84,942	6,878	13,367

76. WEST CHOWAN—Continued

CHURCHES	PASTOR (For Addresses, see Directory in Back of Book)	Total Baptisms	Other Additions, Letter, etc.	Resident Church Membership	Total Church Membership	Sunday School Enrollment	Vacation Bible School Enroll.	Training Union Enrollment	Church Music Enrollment	W.M.U. Enroll.	Brotherhood Enrollment	Total Receipts	Total for Coop. Program	Total Mission Expenditures
38 MENOLA		--	1	55	104	60	---	---	19	22	--	11,609	450	1,323
39 MERRY HILL		8	2	140	183	128	---	---	16	37	1	26,368	1,427	3,691
40 MIGRANT CHAPEL MS		--	--	---	---	---	---	---	---	--	--	------	------	------
41 MOUNT CARMEL	PAUL WORRELL	1	4	59	66	56	---	---	---	7	—	4,169	200	130
42 MOUNT TABOR		2	6	172	217	173	62	---	36	59	8	45,265	2,734	6,137
43 MURFREESBORO	THOMAS H CAULKINS	11	4	579	673	199	101	---	49	140	37	90,967	17,505	27,654
44 OAK GROVE	KEITH WHITE	2	--	87	103	80	---	---	---	14	--	10,996	300	2,101
45 PLEASANT GROVE	JAMES P GREER	9	2	224	256	116	73	---	36	--	17	26,116	763	2,559
46 POTECASI	GEORGE S BERRY	1	4	189	280	165	52	---	30	59	23	36,244	5,129	7,728
47 POWELLSVILLE	JACK H MACE	1	4	165	272	142	40	---	25	41	--	31,387	2,147	4,502
48 REPUBLICAN	DANNY POYNER	3	--	61	92	51	35	---	13	--	--	7,354	100	692
49 RICH SQUARE	HAROLD RUMFELT	--	3	266	359	232	53	---	12	54	--	40,457	5,608	7,606
50 RIVERSIDE	DONALD L CLINTON	13	22	254	343	152	---	14	17	39	22	25,222	925	4,269
51 ROBERTS CHAPEL	EDWIN C DACUS	1	--	137	175	112	20	---	23	25	30	20,266	1,313	2,732
52 ROSS	DAVID L GIFFIN	8	1	217	285	172	82	---	23	50	24	27,023	1,879	3,879
53 SANDY RUN	H LEORY HUTHMACHER	--	7	187	335	119	63	---	18	28	--	18,890	647	1,579
54 SEABOARD	PAUL B MAUNEY	2	2	162	237	122	35	---	20	47	19	24,711	1,495	4,392
55 SEVERN	KENNETH PITTMAN	--	2	120	192	120	58	---	24	16	8	40,712	5,014	9,802
56 SILOAM	KENNETH COBB	2	4	130	208	86	56	34	17	36	23	55,427	516	2,087
57 ST JOHNS	HAROLD SCOTT	--	--	158	271	142	53	---	15	40	14	25,155	2,359	3,814
58 UNION	THOMAS G HAYES	12	11	162	245	179	82	---	49	70	37	43,213	1,830	6,333
59 WAKELON	KENNETH BUNCH	--	1	56	80	42	---	12	---	12	--	10,042	150	856
60 WINTON	DONALD S WAGNOR	--	3	217	277	168	97	---	33	97	9	29,320	882	2,248
61 WOODLAND	J LEMAR WHEELER	7	4	222	355	243	113	25	24	95	27	45,065	5,393	7,247
WC - WATCHCARE	TOTALS	190		11626		9335		561		2934		2,097,962		360,124
MS - MISSION			234		16290		3240		1944		992		185,610	

77. WILMINGTON

			BPT	ADD	RSM	TLM	SS	VBS	CT	MUS	WMU	BRO	TOTREC	COOP	TOTMIS
1	ATKINSON	OTTIS L KING	--	3	169	232	157	81	---	21	13	--	29,727	1,450	6,271
2	BARLOW-VISTA	L G GREEN	11	16	306	401	236	134	62	16	96	69	79,578	16,041	27,523
3	BATTLE PARK	S L DOTY JR	7	15	106	137	119	75	76	36	24	--	36,919	2,028	3,099
4	BEAR BRANCH		--	7	113	153	49	27	24	17	9	10	6,183	669	1,013
5	BETHLEHEM	EDISON LENNON	--	--	37	74	28	---	---	---	--	--	997	------	482
6	BURGAW		12	13	357	580	312	125	55	54	70	17	76,539	6,802	17,685
7	CALVARY	ASTER L MCGEE	25	65	1343	1488	1064	361	243	167	161	62	327,859	66,265	87,481
8	CANETUCK	DENNIS R HEWETT	--	--	51	60	38	---	---	---	8	--	9,663	208	619
9	CAROLINA BEACH FIRST		3	8	263	410	207	93	52	62	55	78	79,417	3,984	6,989
10	CASTLE HAYNE		16	19	77	151	56	75	40	22	19	14	18,050	953	2,636
11	CENTERVILLE	H T WAITS	--	--	134	182	116	64	---	18	49	--	69,262	1,500	9,153
12	COLLEGE ACRES	H ELLIS LANIER	11	18	219	249	189	68	51	19	66	48	54,536	126	759
13	EAST WILMINGTON	C R PRICE	5	6	181	189	104	45	27	30	32	--	30,478	------	670
14	FOREST HILLS	BURLEY MOORE	3	--	143	170	109	60	---	14	13	--	31,579	436	2,293
15	FREEDOM	HORACE HALL	25	41	279	291	293	287	111	65	68	36	97,911	3,774	9,645
16	GIBSON AVENUE	L J BENTON	5	17	387	454	168	114	54	38	29	26	33,759	1,257	2,451
17	GREENFIELD CHAPEL		1	7	154	194	98	479	49	14	37	15	18,864	1,580	2,960
18	HAMPSTEAD	JERRY SMITH	17	27	179	215	220	217	56	35	56	17	49,163	1,490	3,187
19	HAW BLUFF	GEORGE T PACKER	--	4	114	132	103	29	---	---	28	--	32,573	225	3,268
20	IMMANUEL	ROBERT J JERNIGAN	4	8	77	96	57	33	31	25	--	--	20,400	------	435
21	IVANHOE	MELVIN HALL	1	2	45	63	64	12	---	21	--	--	8,378	300	2,748
22	KURE BEACH FIRST	JESSE LAND	3	7	57	111	52	38	---	8	--	--	13,755	113	540
23	LAKE FOREST	CLAUDE HARRELSON	4	23	407	620	309	129	125	61	98	27	90,885	7,224	16,413
24	LONG CREEK	ROBERT MILLIS	3	1	142	192	101	23	---	13	18	12	25,542	2,231	3,163
25	LONG LEAF		14	16	622	775	237	65	97	72	65	33	99,693	5,417	14,544
26	MASONBORO	J DAVID STEWART	19	14	479	564	290	98	---	60	67	3	110,363	7,914	14,044
27	MOORES CREEK	L L JOHNSON	--	--	65	93	72	---	---	---	27	--	13,218	290	1,495
28	MOUNT HOLLY		--	3	122	163	112	58	42	11	36	--	32,283	2,434	4,441
29	MURRAY MEMORIAL	B A PORTER	11	24	246	296	197	105	51	54	47	23	45,780	5,016	7,050
30	MYRTLE GROVE	JAMES L POLLARD	17	24	458	516	408	186	32	70	93	46	84,600	3,559	11,288
31	NEW HOPE	HAROLD WATKINS	4	8	104	149	76	65	42	25	27	13	19,943	1,364	3,275
32	OAK GROVE	J H LACKEY	8	4	123	164	104	35	12	33	28	11	29,153	2,569	5,796
33	OGDEN	HAROLD STEEN	5	5	275	411	202	225	53	24	42	22	65,503	3,466	11,568

77. WILMINGTON—Continued

CHURCHES	PASTOR (For Addresses, see Directory in Back of Book)	Total Baptisms	Other Additions, Letter, etc	Resident Church Membership	Total Church Membership	Sunday School Enrollment	Vacation Bible School Enroll.	Training Union Enrollment	Church Music Enrollment	W.M.U. Enroll.	Brotherhood Enrollment	Total Receipts	Total for Coop. Program	Total Mission Expenditures
34 OLIVET	JEFF L NORRIS	7	6	146	217	151	68	50	17	44	4	37,160	2,518	6,170
35 PENDERLEA	EVERETT PIERCE	14	2	147	227	143	80	37	39	28	10	26,219	2,374	3,882
36 PINE VALLEY	JAMES L FINLEY	31	60	939	1004	691	161	108	166	72	16	228,646	21,154	26,207
37 PINE VIEW	DAVID M PETERSON	--	--	23	25	16	---	---	3	--	--	2,673	50	125
38 RILEYS CREEK	RICHARD PHILLIPS	21	23	354	445	321	179	32	101	148	42	119,030	13,630	23,982
39 ROCKY POINT	DAN SELLERS	17	4	159	197	104	120	65	31	27	32	30,074	2,181	4,622
40 SCOTTS HILL		--	--	---	---	---	---	---	---	—	--	------	------	------
41 SEA GATE	DERRY WESTBROOK	11	2	508	654	258	116	92	55	110	33	75,785	4,872	9,658
42 SHILOH	DERRY WESTBROOK JR	6	8	285	373	191	101	86	58	70	--	48,338	3,652	9,445
43 SILVER LAKE	JAMES L WHITE III	14	18	278	362	165	100	---	40	42	31	42,537	3,514	5,462
44 SOUTHSIDE	VINCENT WALL	19	39	468	847	296	129	90	93	99	72	109,440	2,231	7,342
45 SPRADLIN MEMORIAL		3	7	113	136	48	---	---	---	--	--	11,480	------	37
46 SUNSET PARK	HORACE JACKSON	34	47	949	1400	781	341	211	168	174	66	278,630	13,875	28,280
47 SURF CITY	DONALD K HORN	11	11	133	167	143	122	---	21	52	--	82,827	1,621	5,884
48 TEMPLE	DEL F PARKERSON	6	39	885	1211	815	186	119	102	155	53	242,466	32,583	50,552
49 WALLACE FIRST	WILLIAM L WATSON	3	21	578	851	468	199	---	74	152	22	113,275	19,067	25,533
50 WATHA	GLEN NELSON	--	3	49	87	38	---	---	11	—	--	11,088	211	1,376
51 WILLARD	JAMES H PARSON	1	5	173	202	136	54	30	42	53	--	32,340	4,018	6,474
52 WILMINGTON FIRST	ALLEN LAYMON	29	45	1040	1501	578	131	119	98	207	30	419,286	26,000	53,332
53 WINTER PARK	CHARLES A ALLEN JR	10	61	1389	1698	983	182	157	233	226	36	327,376	51,699	75,571
54 WRIGHTSBORO	BOYD L LAMBERT	16	11	612	782	540	409	29	65	116	58	124,166	16,080	25,166
55 WRIGHTSVILLE BEACH	WAYNE TREXLER	7	18	176	278	162	74	16	35	34	49	43,825	2,267	4,986
WC - WATCHCARE	TOTALS	494		17238		12975		2626		3190		4,149,214		659,070
MS - MISSION			835		22639		6158		2557		1136		374,282	

78. YADKIN

			BPT	ADD	RSM	TLM	SS	VBS	CT	MUS	WMU	BRO	TOTREC	COOP	TOTMIS
1	ARLINGTON FIRST	GROVER EVERETT	--	6	258	380	171	75	---	58	35	13	41,334	1,823	5,522
2	BEAR CREEK	JACK JOHNSON	5	2	178	219	140	73	---	25	23	--	21,839	340	2,787
3	BETHEL	CLAY MACEMORE	--	--	172	224	122	96	---	26	15	--	24,533	300	5,564
4	BOONVILLE	W L PEARSON JR	4	--	389	538	352	86	---	74	96	40	81,077	8,598	21,636
5	CHARITY	RALPH STANLEY	5	6	166	176	174	157	---	50	68	--	46,516	3,693	7,959
6	COURTNEY	O M BURCKHALTER	2	7	314	373	220	160	44	58	48	--	54,911	4,684	7,921
7	DEEP CREEK	WILLIAM YATES	10	7	210	322	179	35	---	48	42	32	46,790	1,588	4,456
8	EAST BEND	MICHAEL R CORBETT	--	3	270	324	154	64	17	29	40	11	34,600	1,075	2,760
9	ENON	ROY V YOUNG	3	--	478	568	349	63	---	56	54	18	63,837	1,100	10,931
10	FLAT ROCK	DAVID B WITT	1	7	269	317	228	81	---	67	42	8	45,754	2,607	5,366
11	FORBUSH	W T ADAMS	2	9	310	411	268	133	20	88	42	30	54,044	8,140	13,565
12	FRIENDSHIP	MITCHELL RAY DAVIS	22	2	180	230	188	78	---	71	30	--	37,801	1,165	4,140
13	GREEN MEADOWS	DAVID E ROBERTS	5	8	209	224	205	155	---	33	55	21	57,116	1,710	3,637
14	HUNTSVILLE	J C SHORE	9	2	122	157	118	56	---	23	16	--	14,560	361	1,320
15	ISLAND FORD		--	--	332	332	152	---	---	---	--	--	------	------	------
16	JONESVILLE FIRST	RAY HAMILTON	16	35	438	525	364	139	---	106	80	30	111,211	6,660	12,140
17	MOUNT BETHEL	EDDIE SEARS	--	--	126	126	84	---	---	---	--	--	------	------	------
18	MOUNTAIN VIEW	DAVID COX	1	3	225	363	224	72	---	34	32	--	56,590	62	2,312
19	NEW HOPE	BRIAN SIPES	--	--	145	225	135	24	---	44	--	--	35,261	------	530
20	NORTH OAK RIDGE	ROY T JESTER	--	--	275	275	160	---	---	---	--	--	------	------	------
21	RICHMOND HILL	GERALD HART	5	6	307	437	323	153	47	62	65	44	58,732	5,570	12,185
22	ROCK SPRING	GRADY L TUTTEROW	4	--	129	172	124	65	38	35	--	--	13,226	45	1,189
23	SANDY SPRING	BLAKE MASON	1	--	270	334	222	102	40	77	63	45	47,469	739	5,719
24	SHADY GROVE	CHARLES TALLEY	6	--	257	339	118	75	---	59	30	--	37,995	------	1,850
25	SHUGARTTOWN	W B BRAWLEY	9	--	109	127	97	76	---	44	--	--	9,926	------	750
26	SOUTH OAK RIDGE	PHILIP J BEAVERS	3	3	226	278	182	100	43	60	58	27	38,778	1,741	5,310
27	SWAIMS	JIMMY TOWE	--	4	428	428	235	98	---	58	--	--	36,487	------	5,930
28	UNION GROVE	BILLY G WASHBURN SR	6	3	332	385	302	78	---	45	70	--	40,666	2,797	5,451
29	WEST BEND		--	--	---	---	---	---	---	---	--	--	------	------	------
30	WEST YADKIN	CLAUDE HAYNES	--	3	156	171	112	72	---	39	17	--	26,700	776	1,306

78. YADKIN—Continued

CHURCHES	PASTOR (For Addresses, see Directory in Back of Book)	Total Baptisms	Other Additions, Letter, etc.	Resident Church Membership	Total Church Membership	Sunday School Enrollment	Vacation Bible School Enroll.	Training Union Enrollment	Church Music Enrollment	W.M.U. Enroll.	Brotherhood Enrollment	Total Receipts	Total for Coop. Program	Total Mission Expenditures
31 YADKINVILLE FIRST	RICHARD S ESKEW	12	9	364	437	280	194	---	68	67	48	159,091	15,403	25,087
32 ZION	GRADY TRIVETTE	1	--	137	230	105	46	---	22	12	--	20,496	1,003	2,261
WC - WATCHCARE	TOTALS	132		7781		6087		249		1100		1,317,340		179,584
MS - MISSION			125		9647		2606		1459		367		71,980	

79. YANCEY

		BPT	ADD	RSM	TLM	SS	VBS	CT	MUS	WMU	BRO	TOTREC	COOP	TOTMIS
1 BANKS CREEK UNION	SHERRILL WHITSON	--	--	6	16	45	---	---	---	--	--	3,621	------	20
2 BEE LOG	EARL COLE	1	--	103	213	64	---	---	---	--	--	5,500	------	250
3 BLUE ROCK	HASKIE HONEYCUTT JR	2	5	135	195	89	---	---	---	--	--	22,910	------	165
4 BOLENS CREEK	DENNIS HELMS	2	6	206	232	139	64	49	29	42	13	33,907	1,560	7,688
5 BROWNS CREEK	H G MCLEROY	3	3	101	220	107	43	39	27	13	16	15,774	271	1,953
6 BURNSVILLE FIRST	RICHARD L MURT	1	7	334	492	220	116	---	20	75	--	77,303	6,539	12,630
7 BYRDS CHAPEL	CLIFFORD EARLEY	1	3	92	123	59	28	---	---	--	--	5,385	------	1,085
8 CANE RIVER	DENNIS THURMAN	7	3	138	171	94	54	---	---	--	--	15,421	200	1,929
9 CRABTREE		--	1	155	285	91	61	---	16	--	--	------	------	450
10 FAIRVIEW	GARLAND HIGGINS	8	--	167	265	265	83	---	32	--	--	23,436	------	3,292
11 HALLS CHAPEL	PAUL ROBINSON	--	5	40	53	53	13	---	---	--	--	5,303	------	82
12 INDIAN CREEK	WILLIE AUSTIN	4	1	101	154	48	---	---	---	--	--	12,553	------	1,873
13 IVY GAP	DENVER STYLES	--	3	191	267	62	---	---	41	--	--	5,749	------	850
14 JACKS CREEK	LYDA RAY	--	--	116	158	158	---	---	---	--	--	------	30	------
15 LAUREL BRANCH	RAY STRICKLAND	--	3	49	81	54	76	---	23	7	--	7,756	------	1,502
16 MOUNT MITCHELL	CHARLES E WILLIS	1	2	165	211	134	59	---	51	--	--	17,315	------	7,525
17 MOUNT PLEASANT	LESTER MURPHEY	--	--	166	207	84	35	41	---	9	--	18,047	1,505	3,691
18 PLEASANT GAP		3	2	134	214	123	27	52	17	--	--	15,484	300	746
19 PLEASANT GROVE	GARY V BURT	--	--	45	178	30	---	14	---	--	--	4,664	90	650
20 PRICES CREEK	SHELBY BEAVER	2	--	160	160	79	---	---	37	--	--	------	------	2,386

21 RIVERSIDE		1	1	78	98	78	78	---	24	--	--	13,802	------	715
22 SHOAL CREEK	PAUL SILVER	1	3	82	82	82	47	---	---	--	--	------	------	950
23 SOUTH ESTATOE	G E FREEMAN	1	3	163	253	73	65	31	22	5	--	15,421	2,075	4,303
24 WEST BURNSVILLE	HAROLD D BENNETT	3	8	212	322	160	105	79	15	33	38	46,578	2,987	11,599
25 WINDOM	KEN MASHBURN	--	2	97	102	72	60	28	28	--	11	14,580	------	2,819
26 YOUNGS CHAPEL	DAVID SHAFFER	7	--	127	200	77	39	35	30	--	--	11,866	------	1,558
WC - WATCHCARE	TOTALS	48		3363		2540		368		184		392,375		70,711
MS - MISSION			61		4952		1053		412		78		15,557	

80. YATES

		BPT	ADD	RSM	TLM	SS	VBS	CT	MUS	WMU	BRO	TOTREC	COOP	TOTMIS
1 ANGIER AVENUE	CRATE H JONES	2	2	954	1122	511	---	20	117	96	26	158,726	46,007	54,196
2 BELLS	HENRY L COPELAND SR	1	4	208	287	142	54	---	47	48	14	28,316	1,870	3,849
3 BEREA	D J CHRISTIAN	2	8	125	180	83	20	---	21	15	--	19,453	508	1,046
4 BETHESDA	R VINCENT YOUNG	10	8	810	970	561	571	93	106	114	66	272,100	23,048	37,438
5 BRAGGTOWN	CARL E HERWEYER	13	17	657	693	625	135	---	94	90	47	151,215	11,773	21,992
6 CALVARY	JAMES E WEST	8	4	522	544	314	210	92	80	69	11	123,100	6,965	12,380
7 CARRBORO	JACK MANSFIELD	9	13	625	933	544	169	14	102	76	6	119,814	15,235	24,716
8 CEDAR FORK	DONALD B BROWN	2	--	198	229	157	51	43	18	50	1	33,530	9,884	11,312
9 CHEEK HEIGHTS	JOE BOSTIC	--	11	313	364	52	---	---	23	33	--	17,340	675	1,271
10 COLUMBUS DURHAM MS	J THAD ASHLEY	--	--	---	---	---	---	---	---	--	--	------	------	------
11 CRESSET	NED L MATHEWS	8	35	525	595	388	108	42	163	54	70	353,221	4,000	50,583
12 DURHAM FIRST	CHARLES HARRIS	15	28	1810	2010	730	155	81	249	163	--	269,393	36,295	60,765
13 DURHAM MEMORIAL	GERALD C GOODWIN	13	15	674	876	813	174	79	62	63	31	132,015	17,000	21,534
14 EBENEZER	ERNEST H FERRELL	19	29	588	647	410	146	207	97	96	56	120,402	------	1,002
15 EDGEMONT	NORMAN E GOSSETT	5	8	480	545	282	90	---	74	79	13	61,505	6,000	8,783
16 EPHESUS	JIMMY L NICKLESTON	9	4	302	357	229	132	21	18	35	12	64,897	9,693	11,642
17 FAITH		9	--	403	413	139	87	---	23	29	11	67,045	4,845	7,852
18 FIELDCREST	BILLY LYNCH	2	8	167	187	79	70	---	23	24	--	25,317	624	1,717
19 GORMAN	JULIAN M MOTLEY	20	18	687	888	618	264	181	147	124	67	164,047	8,600	26,887
20 GRACE		5	6	703	971	457	199	65	94	74	--	319,669	17,145	56,267
21 GREY STONE	MALBERT SMITH JR	33	50	2240	2682	1201	160	164	301	164	53	515,597	33,231	55,192
22 GUESS ROAD	ERNEST G HOLT	2	18	817	899	310	125	---	132	84	48	140,123	11,637	12,899

80. YATES—Continued

CHURCHES	PASTOR (For Addresses, see Directory in Back of Book)	Total Baptisms	Other Additions, Letter, etc	Resident Church Membership	Total Church Membership	Sunday School Enrollment	Vacation Bible School Enroll	Training Union Enrollment	Church Music Enrollment	W M U. Enroll	Brotherhood Enrollment	Total Receipts	Total for Coop. Program	Total Mission Expenditures
23 HOLLOWAY STREET	W AUBREY JONES	--	11	584	759	450	110	115	69	109	7	115,257	7,630	21,976
24 HOMESTEAD HEIGHT	RONALD ARNOT	3	14	322	365	260	42	---	38	17	11	75,926	11,698	12,869
25 HOPE VALLEY	JAMES I MURPHY	4	9	236	256	282	59	1	28	21	19	75,088	2,466	4,912
26 IMMANUEL	RUSSELL L WIMMER	4	5	386	411	181	144	---	66	76	--	75,619	8,443	14,317
27 LAKEWOOD	EVERETTE J SMITH	5	12	458	499	216	40	---	53	99	--	75,071	4,444	10,476
28 LOWES GROVE	ROBERT PHILIPS	9	4	540	642	301	110	37	69	64	17	76,355	13,548	17,327
29 LYSTRA	ROBERT TYSON	3	--	119	187	80	56	5	12	29	--	20,989	1,617	4,565
30 MOUNT CARMEL	LARRY B WILSON	7	7	210	311	147	39	---	30	32	6	45,800	3,711	7,841
31 MOUNT GILEAD		6	11	210	263	159	72	---	45	53	38	29,932	1,154	3,952
32 MOUNT HERMON	AUBREY QUAKENBUSH	6	5	374	458	279	53	27	16	12	--	83,986	14,562	18,945
33 MOUNT MORIAH	ROBERT WEATHERLY	6	5	274	324	235	65	---	38	70	15	44,565	1,400	2,552
34 MOUNT PISGAH	JAMES D CROCKER	2	5	220	291	150	59	---	29	62	9	32,504	5,100	6,635
35 NEW HOPE WC	JIMMY NICKELSTON	--	--	---	---	---	---	---	---	--	--	------		------
36 NEW LIFE WC		--	--	---	---	---	---	---	---	--	--	------	------	------
37 OLIVE BRANCH		5	2	240	273	161	66	---	25	47	25	54,926	4,001	7,377
38 PAGE ROAD	ANTHONY OAKLEY	5	6	159	159	150	105	70	45	18	11	37,610	4,494	5,992
39 PARK VIEW	RICHARD T DAVIS	7	7	365	419	276	88	55	21	60	--	68,346	2,183	5,152
40 PARKWOOD	DAVID G MOORE SR	29	32	282	396	234	161	55	78	--	--	------	1,801	------
41 PLAINVIEW	RICHARD G SHAW	8	10	396	439	226	123	---	47	57	3	75,910	2,475	6,584
42 RED MOUNTAIN	TOMMY JORDON	19	7	276	297	174	121	76	42	35	22	41,161	1,225	3,455
43 RIDGECREST	CARL K GARNER	26	35	478	551	420	186	65	135	25	16	203,880	1,100	13,504
44 ROSE OF SHARON	JULIUS H LEE	9	18	365	443	238	107	12	81	52	42	140,081	4,440	8,601
45 TEMPLE	M CLAY WARE	8	2	694	962	480	84	---	93	99	25	165,919	16,591	27,018
46 TRINITY	STILES H ELLYSON JR	10	--	343	363	252	61	102	25	74	15	58,802	3,932	6,670
47 UNIVERSITY	THOMAS W DOWNING	15	14	612	930	424	---	40	33	119	--	147,936	6,400	16,579
48 WATTS STREET	ROBERT MCCLERNON	8	20	755	1081	444	---	118	76	63	--	165,947	9,050	18,024
49 WESTWOOD	EMORY M BARE	6	22	260	342	184	70	---	34	47	--	64,854	7,199	11,084
50 YATES	C RONALD CUMBIE	8	19	655	840	552	145	---	170	120	32	233,551	18,232	23,068
WC - WATCHCARE	TOTALS	405		23621		15600		1880		3040		5,366,840		762,798
MS - MISSION			568		28653		5086		3389		845		422,931	

81. GENERAL GROUP

			BPT	ADD	RSM	TLM	SS	VBS	CT	MUS	WMU	BRO	TOTREC	COOP	TOTMIS
1	BINKLEY MEMORIAL	ROBERT E SEYMOUR	--	--	375	445	225	---	---	---	--	--	------	500	------
2	BURLINGTON FIRST	R W STYLES	--	--	---	---	---	---	---	---	--	--	------	------	------
3	FELLOWSHIP C		--	--	---	---	---	---	---	---	--	--	------	------	------
4	GRACE S	DAVID L COMER	--	3	116	116	116	---	116	20	--	--	52,000	7,246	9,252
5	LEXINGTON FIRST	BENJAMIN DANIELS	--	--	---	---	---	---	---	---	--	--	------	------	------
6	MOUNTAIN ROAD	JAMES FORTNER	--	--	77	84	36	---	---	---	--	--	------	485	------
7	MYERS PARK	R EUGENE OWENS	--	--	1594	1594	890	---	---	---	--	--	------	4,000	------
8	PARK ROAD	CHARLES O MILFORD	4	25	683	939	398	---	---	125	29	--	362,278	2,400	2,689
9	ST JOHNS	JULIAN A CAVE JR	9	45	1324	1716	1101	115	---	213	288	--	537,496	33,333	111,441
10	WEDGEWOOD	EMIL A MIALIK	4	26	273	310	238	55	---	90	58	6	76,822	2,521	4,047
11	WEST DURHAM	HAROLD J COBB SR	--	--	---	---	---	---	---	---	--	--	------	------	------
	WC - WATCHCARE	TOTALS	17		4442		3004		116		375		1,028,596		127,429
	MS - MISSION			99		5204		170		448		6		50,485	

TOTAL FOR ALL CHURCHES

21,986	871,758	665,318	96,699	134,818	184,714,681	29,897,189	
29,216	1,115,124	274,390	148,102	54,333	14,883,893		

1979 Statistical Summary

Churches and Membership

	1978	1979
Number of Churches	3,444	3,451
Number of Churches Under Watchcare	20	13
Resident Members	865,617	871,756
Non-resident Members	241,151	243,368
TOTAL MEMBERSHIP	1,106,768	1,115,124
Average Membership of the Churches	321	323
Number of Baptisms	22,274	21,886
Percentage Change from Previous Year	-0.99%	-1.74%
Number of Other Additions	28,164	29,216
Total Additions	50,438	51,102
Loss of Membership by Death, Letter, etc.	46,560	44,963
Net Membership Gain	3,878	6,139
Number of Churches Reporting no Baptisms	698	732
Ratio of Baptisms to Resident Membership	1 to 38.9	1 to 39.8
Number of Missions Reported	41	30

Stewardship of Money

	1978	1979
Total Tithes and Offerings	$160,456,892	$175,684,830
Other Income	7,979,448	9,029,851
Total Receipts of the Churches	$168,436,340	$184,714,681
Percentage of Change	+9.21%	+9.66%
GIFTS FOR MISSION CAUSES		
Cooperative Program (Convention Business Office Records)	$13,355,945	$14,883,893
Other Mission Offerings (Uniform Church Letter Records)	$13,916,103	$15,013,296
Total Mission Gifts	$27,272,048	$29,897,189
DIVISION OF TOTAL MISSION DOLLAR		
Cooperative Program	48.97%	49.78%
Other Mission Offerings	51.03%	50.22%
PROPORTION OF TITHES AND OFFERINGS FOR MISSIONS		
Cooperative Program	8.33%	8.06%
Other Mission Offerings	8.67%	8.13%
Total Mission Gifts	17.00%	16.19%
LOCAL EXPENDITURES (includes some borrowed money)		
New Building and Property	$23,889,408	$24,725,592
Other Local Expenses	$124,123,805	$135,690,690
Total Local Expenditures	$148,013,213	$160,416,281
GRAND TOTAL EXPENDITURES		
Total Mission Gifts	$27,272,048	$29,897,189
Total Local Expenditures	$148,013,213	$160,416,281
	$175,285,261	$190,313,470

Percentage of Change From Previous Year

	1978	1979
Cooperative Program	+8.41%	+11.44%
Other Mission Offerings	+10.66%	+7.88%
Total Mission Expenditures	+9.55%	+9.63%
New Building and Property	+15.12%	+3.50%

Other Local Expenses	+10.12%	+9.32%
Total Local Expenses (Including Building)	+10.90%	+8.38%
Grand Total Expenditures	+10.69%	+8.57%

Per Capita Gifts For All Causes (Based on Total Membership)

Cooperative Program	$12.07	$13.35
Other Mission Offering	$12.57	$13.46
Total Mission Causes	$24.64	$26.81
Total Tithes and Offerings	$144.98	$165.64

NOTE: Cooperative Program figures are from records in the Business Office of the Baptist State Convention for the calendar year.

All other figures are from the Uniform Church Letters to the Associations.

Churches Reported Giving Nothing Through Cooperative Program	603	599
Churches Reported Giving Nothing Through any SBC Mission Cause	127	163

Church Organizations

	1978	1979
Sunday School		
Churches with Sunday Schools	3,444	3,439
Sunday School Enrollment	673,659	665,318
Percentage of Enrollment Change	-2.24%	-1.24%
Average Enrollment	196	193
Vacation Bible School		
Total Number of Schools	2,905	2,931
Total Enrollment of Schools	274,976	274,390
Percentage of Enrollment Change	-.84%	-.02%
Church Training		
Churches with Church Training	1,442	1,436
Church Training Enrollment	96,485	96,699
Percentage of Enrollment Change	+2.09%	+.22%
Average Enrollment	67	67
Percentage of Churches with Church Training	41.9%	41.6%
Woman's Missionary Union		
Churches Reporting Organizations	2,549	2,564
W.M.U. Enrollment	136,722	134,818
Percentage of Enrollment Change	-2.40%	-1.39%
Average Enrollment	54	52
Percentage of Churches Reporting Organizations	74.0%	74.3%
Brotherhood		
Churches Reporting Organizations	1,749	1,754
Brotherhood Enrollment (Men and RA's)	55,146	54,333
Percentage of Enrollment Change	-3.63%	-1.47%
Average Enrollment	32	30
Percentage of Churches Reporting Organizations	50.8%	50.7%
Music Ministry		
Churches Reporting Music Ministries	2,787	2,852
Music Ministry Enrollment	146,235	148,102
Percentage of Enrollment Change	+2.85%	+1.28%
Average Music Ministry Enrollment	53	52
Percentage of Churches Reporting Music Ministries	80.9%	82.6%

ASSOCIATIONAL DIRECTORY

Associations	Moderator and Post Office	Clerk and Post Office	Place and Time of Next Meeting
1. Alexander	Richard Hicks, Rt. 1, Taylorsville 28681	Mrs. Elline Lackey, Rt. 4 Box 230, Taylorsville 28681	Grace, Oct. 22 and 23
2. Alleghany	Thomas Neville, Rt. 4 Box 441, Sparta 28675	Mrs. F.A. Wagner, Rt. 3, Sparta 28675	Laurel Springs, Sept. 12 and 13
3. Anson	Karl E. Story, 1822 Morven Rd., Wadesboro 28170	Mrs. Blanche Webb, P.O. Box 14, Lilesville 28091	Rocky Mount, Oct. 22; Mount Beulah, Oct. 23
4. Ashe	Herbert Parunak, Crumpler 28617	Mrs. Jeannie McNeill, Rt. 1 Box 87, Crumpler 28617	Pleasant Chapel (PM), Aug. 1; Landmark (AM), Aug. 2
5. Atlantic	Donald Hadley, III Hollywood Blvd., Havelock 28532	Mrs. John McDonald, Rt. 4 Box 347B, New Bern 28560	Oct. 30 and 31
6. Avery	Harry Turbyfill, Cranberry 28614	Virginia Gowan, P.O. Box 380, Crossmore 28616	Pleasant Hill, Aug. 7; Pleasant Valley, Aug. 8
7. Beulah	Ben Gault, Rt. 2, Hurdle Mills 27541	Hassell Lamm, Box 1175, Roxboro 27573	Clement, Oct. 21; Lea Bethel, Oct. 22
8. Bladen	Bruce Lanier, Rt. 2, Tabor City 28363	E.P. Lockamy, Box 124, Bladenboro 28320	Northside, Oct. 21; Center Road, Oct. 22
9. Blue Ridge	Tom Lolley, P.O. Box 810, Old Fort 28762	Mrs. Dan McHone, 400 Holly St., Marion 28752	Greenlee, Oct. 20; Cross Memorial, Oct. 21
10. Briar Creek	H.A. Frye, 481 Oakland Dr., Elkin 28621	James Madison, Rt. 2 Box 158, Hamptonville 27020	Liberty, Oct. 2; Rocky Hill, Oct. 3
11. Brunswick	James D. Craig, Rt. 1 Box 32, Supply 28462	John W. Butler, Rt. 3 Box 241, Leland 28451	Antioch, Oct. 23; Goshen, Oct. 24
12. Brushy Mountain	Larry Bradley, Rt. 1 Box 259, Boomer 28606	Mrs. Douglas Wood, Rt. 1 Box 775, Wilkesboro 28697	Roaring River, Oct. 6; Harmony, Oct. 7
13. Buncombe	Ronnie Owen, Rt. 4 Box 296, Asheville 28806	Mrs. John G. Hicks, 2 Sulphur Spgs. Rd., Asheville 28806	Biltmore, Sept. 25; Swannanoa First, Sept. 26
14. Burnt Swamp	Purnell Swett, Roberson Co. Bd. of Ed., Lumberton 28358	John G. Deese, P.O. Box 622, Pembroke 28372	Island Grove (AM), Oct. 16; Berea (AM), Oct. 17
15. Cabarrus	J. Ed Hall, Rt. 1 Box 321, Harrisburg 28075	Harry J. Moore, 594 Spring St. SW, Concord 28025	McGill Ave., Oct. 27; Lakewood (AM), Oct. 28; Mt. Pleasant First (PM), Oct. 28
16. Caldwell	Donald W. Ingle, Rt. 1 Box 206, Granite Falls 28630	Elizabeth Campbell, 208 Nu-Way Cir NE, Lenior 28645	Mtn. Grove (AM), Sept. 25; Crestview (PM), Sept. 25 Center Grove (AM), Sept. 26
17. Carolina	John Rymer, P.O. Box 326, Etowah 28729	Mrs. Dan Blackwell, Rt. 5 Box 424, Hendersonville 28739	Valley Hill, Oct. 27; Hendersonville First, Oct. 28
18. Catawba River	Robert Rownd, Rt. 1 Box 37, Valdese 28690	Mrs. Theodore A. Sims, Jr., P.O. Box 130, Rutherford College 28671	High Peak (AM), Oct. 30; El Bethel (PM), Oct. 30; Glen Alpine First, Oct. 31
19. Central	Kenneth Miller, 800 Shamrock Rd., High Point 27260	Joyce Whitt, 402 Rand Blvd., High Point 27263	Jamestown First, Sept. 22; Oak View, Sept. 23
20. Cheoah	Clifford Holland, P.O. Box 665, Robbinsville 28771	Mrs. Nellie Phillips, Rt. 1 Box 174, Robbinsville 28771	Bethel, Aug. 12; Santeetlah, Aug. 13
21. Cherokee	James Parris, P.O. Box 1, Cherokee 28719	David J. Gilbert, P.O. Box 815, Cherokee 28719	Rock Springs, Oct. 2 and 4
22. Chowan	B.E. White, 308 W. Main St., Elizabeth City 27909	B.J. Traywick, Rt. 1 Box 39, Camden 27921	Sawyer's Creek, Oct. 21; Rocky Hock, Oct. 22
23. Columbus	Ed Worley, Rt. 1 Box 100, Whiteville 28472	Wanda Horton, Rt. 5 Box 99, Whiteville 28472	Hinson's Cross Roads, Oct. 21
24. Cullom	Dudley Neal, 209 Hazelwood Dr., Warrenton 27589	Cecil U. Faulkner, 109 Clark St., Henderson 27536	Carey, Oct. 21
25. Dan Valley	Elliot Hayes, 1418 New Fagge Rd., Eden 27288	Marvin J. Southard, 314 Morgan Rd., Eden 27288	Penn Memorial, Oct. 16; Comers Chapel, Oct. 17

26. Dock	Walter Powell, Rt. 1, Nakina 28455	Mrs. Lottie Ludlum, Rt. 1 Box 208, Ash 28420	New Life Missionary, Oct. 24; Camp Branch, Oct. 25
27. Eastern	Gene Hart, P.O. Box 187, Garland 28441	Lucille Yancey, P.O. Box 711, Clinton 28328	
28. Elkin	Bill L. Pruitt, Rt. 1, Hayes 28635	Mrs. Willie Mae Stanley, P.O. Box 507, Elkin 28621	West Elkin, April 10; Oak Grove, Sept. 18
29. Flat River	Charles Mieir, 208 Rayland St., Oxford 27565	Mrs. James E. Frazier, Rt. 2 Box 102, Virgilina, Va. 24598	Mount Zion, Oct. 20; Union, Oct. 21
30. French Broad	Owen Fish, Route 3, Marshall 28753	Mrs. Charles Cutshall, P.O. Box 724, Mars Hill 28754	Hopewell, Aug. 7; Long Branch, Aug. 8
31. Gaston	Hoyle Alexander, 1116 S. South St., Gastonia 28052	Mrs. Sandra Tate, 2418 Leroy Ave., Gastonia 28052	Cherryville First, Oct. 23; Victory, Oct. 24
32. Green River	Jeff Cranford, 303 Huntley St., Spindale 28160	Mrs. Jane Morris, Drawer 392, Rutherfordton 28139	Southern; Pleasant Grove
33. Haywood	Jarvis Brock, 304 Springview Dr., Waynesville 28786	Claude H. Conard, P.O. Box 275, Waynesville 28786	North Canton, Oct. 20; Dutch Cove, Oct. 21
34. Johnston	George Smith, Rt. 2 Box 746, Clayton 27520	Raymond E. Moore, P.O. Box 164, Four Oaks 27524	Corinth, Oct. 20; White Oak, Oct. 21
35. Kings Mountain	Dan H. Jolly, P.O. Box 1284, Shelby 28150	Joseph E. Cabaniss, P.O. Box 174, Shelby 28150	Macedonia, Oct. 21 and 22
36. Liberty	Max Evington, 702 Watson Cir., Thomasville 27360	Morris S. Hollifield, Rt. 7 Box 90, Lexington 27292	Jersey, Sept. 30; Liberty, Oct. 1
37. Little River	George C. Mitchell, 122 Fairfield Cir., Dunn 28334	Mrs. Karen Patterson, Box 414, Lillington 27546	Kennebec, Oct. 27; East Erwin, Oct. 28
38. Macon	Lloyd Fish, Rt. 4, Franklin 28734	Mrs. Mary B. Justice, Rt. 7 Box 423, Franklin 28734	Newman Chapel, Aug. 14; Aquone, Aug. 15
39. Mecklenburg	A. Allen Bailey, 730 East Trade St., Charlotte 28202	Nancy Lee Kistler, 2715 Westfield Rd., Charlotte 28209	Midwood, Oct. 20; Whiting Avenue, Oct. 21
40. Mitchell	Richard Hipps, Box 782, Spruce Pine 28777	Marcus Blanton, Box 3, Bakersville 28705	Spruce Pine First, Aug. 28; Mine Creek, Aug. 29
41. Montgomery	William Turnmire, Box 614, Candor 27229	Dorothy S. Harris, Box 461, Troy 27371	Holly Mount, Oct. 14; Dover, Oct. 15
42. Mount Zion	Terrell K. Duncan, 2534 Oakcrest Ct., Burlington 27215	Mrs. Edna J. Smith, 1457 Morningside Dr., Burlington 27215	Hocutt Memorial, Oct. 20; Mebane First, Oct. 21; Kinnett Memorial, Oct. 22
43. Neuse	Richard Gandy, P.O. Box 207, Eureka 27830	Mrs. Maxine Bracken, Rt. 1 Box 93, Goldsboro 27530	Calvary, Oct. 27; Emmaus, Oct. 28
44. New Found	Bill Brown, Rt. 1, Marshall 28753	Larry S. Plemmons, Rt. 1 Box 163, Hot Springs 28743	New Hope, Aug. 14; Old Bull Creek, Aug. 15
45. New River	James B. Sides, P.O. Box 820, Jacksonville 28540	Mrs. Lynn Padgett, P.O. Box 42, Holly Ridge 28445	Maysville First, Oct. 20; Cedar Fork, Oct. 21
46. New South River	T.J. Fulk, 2500 Morganton Rd., Fayetteville 28303	Carolyn Surrett, P.O. Box 298, Fayetteville 28302	New Hope, May 20; Fayetteville First, May 21
47. North Roanoke	James Drake, Box 36, Hobgood 27843	Mrs. John Privott, P.O. Box 2142, Rocky Mount 27801	Enfield, Oct. 27; Oakdale, Oct. 28
48. Pee Dee	Jerry Townsend, 901 Biggs Blvd., Rockingham 28379	Gary Williams, Rt. 2 Box 372, Rockingham 28379	Cartledge Creek, Oct. 20; Spring Hill, Oct. 21
49. Piedmont	Bobby Matthews, 911 Chatfield Dr., Greensboro 27410	Loretta Calhoun, 3812 Madison Ave., Greensboro 27403	Florida St. (AM), Oct. 23; Camp Herman (PM), Oct. 23
50. Pilot Mountain	Joe D. Coltrane, P.O. Box 327, Lewisville 27023	Eddie Brackett, P.O. Box 27, Pfafftown 27040	Oct. 21
51. Polk	Ron Gilbert, Rt. 2, Mill Spring 28756	Mrs. Jean Painter, Box 213, Columbus 28722	Columbus, Oct. 23
52. Raleigh	Ted Janes, P.O. Box 374, Youngsville 27596	Ted W. Williams, 301 Hillsborough St., Raleigh 27601	Millbrook, Oct. 30; Greenwood Forest, Oct. 31
53. Randolph	B.C. Owenby, 762 Spencer, Asheboro 27203	Fred Lane, P.O. Box 1005, Asheboro 27203	Richland, Oct. 21; Central Falls, Oct. 22
54. Robeson	Leroy Calder, 704 Godwin Ave., Lumberton 28358	Mrs. Charles Freeman, Rt. 2 Box 415, Orrum 28369	East Lumberton, Oct. 23; Red Springs, Oct. 24
55. Rocky Face	Dean Dillard, Rt. 1 Box 391, North Wilkesboro, 28659	Robert St. Clair, Rt. 4 Box 34, Taylorsville 28681	Pleasant Grove, Oct. 29
56. Rowan	Edward H. Daniel, 406 W. Patterson St., China Grove 28023	James L. McCoy, Rt. 12 Box 450, Salisbury 28144	Landis, Oct. 28; Trading Ford, Oct. 29

57. Sandhills	Lee Proctor, P.O. Box 278, Pinebluff 28373	Dewitt Purvis, Rt. 1, Carthage 28327	Red Branch, Oct. 20; Bethlehem, Oct. 21
58. Sandy Creek	John Robinson, Box 696, Pittsboro 27312	Mrs. Fred Nooe, Box 351, Pittsboro 27312	Pittsboro, Oct. 23; Brookdale, Oct. 24
59. Sandy Run	W. Melvin Owens, Rt. 3 Box 375, Forest City 28043	Mrs. Allene K. Wheelhouse, 600 E. Main St., Forest City 28043	Mt. Pleasant, Oct. 27; Holly Springs, Oct. 28
60. South Fork	D. Harding Caldwell, Rt. 1 Box 206, Maiden 28650	Mrs. J.E. Helms, Rt. 1 Box 420, Lincolnton 28092	Reepsville, Oct. 21; Center View, Oct. 22
61. South Mountain	Thomas Berry, Rt. 3, Lawndale 28090	Lucille Upton, Rt. 2 Box 308, Vale 28168	Mt. Hebron, Oct. 16; Abee's Chapel, Oct. 17
62. South Roanoke	Fred Williams, Box 403, Plymouth 27962	Mrs. Ruth Nicholson, Box 137, Pinetops 27864	Pactolus, Oct. 21; Grace, Oct. 22
63. South Yadkin	Curtis Knowles, Box 327, Stony Point 28678	Mrs. James Jones, 941 Thomas St., Statesville 28677	Mooresville First, Oct. 16; Berea, Oct. 17
64. Stanly	Kinney Wallace, P.O. Box 154, Locust 28097	Mrs. Albert Miller, Rt. 1 Box 577, New London 28127	Union Grove, Oct. 21; Big Lick, Oct. 22
65. Stone Mountain	Howard Laney, Rt. 5 Box 641-B, N. Wilkesboro 28659	Julius Blevins, Rt. 1 Box 260, Millers Creek 28651	Baptist Home, Sept. 19; Benham Chapel, Sept 20
66. Stony Fork	Max L. West, Rt. 1 Box 283, Blowing Rock 28605	Barbara West, Rt. 1 Box 283, Blowing Rock 28605	Mt. Perion (AM), Aug. 12; (PM), Aug. 13
67. Surry	J.C. Nesome, P.O. Box 62, White Plains 27031	Mrs. Oren Bradley, P.O. Box 1203, Mount Airy 27030	Mount Airy First, Oct. 27 and 28
68. Tar River	C. Ray Pruette, Franklinton 27525	Mrs. Willis R. Warren, P.O. Box 4, Spring Hope 27882	Sandy Creek, April 21; Hopkins Chapel, Oct. 20
69. Tennessee River	Willie M. Newman, Box 718, Bryson City 28713	Pansie Deal, Box 841, Bryson City 28713	Almond Assembly, Oct. 23 and 24
70. Theron Rankin	H. Phillip King, 40 12th St. NW, Hickory 28601	Miss Helen Cater, 354 1st Ave., NW, Hickory 28601	Woodlawn, Oct. 23
71. Three Forks	Robert C. Mann, 106 Edgewood Dr., Boone 28607	Mrs. Blanche Perry, Rt. 2 Box 18, Vilas 28692	Beach Valley (PM), Aug. 5; Clark's Creek (AM), Aug. 6
72. Transylvania	Glenn B. Rogers, Rt. 4 Box 170, Brevard 28712	Mrs. Ruel Whitmire, 122 Gaston St., Brevard 28712	Zion, Oct. 20; Turkey Creek, Oct. 21
73. Truet	Chester Jones, Box 464, Hayesville 28904	Sharon Kephart, Rt. 3 Box 227, Murphy 28906	Marble Springs (AM), Aug. 5; Shady Grove (PM), Aug. 5; Rander (AM), Aug. 6
74. Tuckaseigee	J.C. Robinson, Rt. 3, Sylva 28779	Mrs. Annie K. Hoyle, P.O. Box 446, Cullowhee 28723	East Sylva (PM), Aug. 14; Sylva First (AM), Aug. 15
75. Union	B.C. Beal Jr., Rt. 1 Box 165, Waxhaw 28173	Mrs. William L. Griffin, Rt. 4 Box 731, Monroe 28110	Wingate, Oct. 28; Mountain Springs, Oct. 29
76. West Chowan	Robbie Parker, P.O. Box 220, Aulander 27805	Mrs. Henry Powell, P.O. Box 215, Ahoskie 27910	Pleasant Grove, Oct. 21; Bethlehem, Oct. 22
77. Wilmington	James Parson, Box 68, Willard 28478	Ottis L. King, P.O. Box 148, Atkinson 28421	Battle Park, Oct. 20; Freedom, Oct. 21
78. Yadkin	Ray Hamilton, 106 Cherry St., Jonesville 28642	Mrs. Phyllis McCollum, Rt. 2 Box 316, Yadkinville 27055	Bear Creek, Oct. 23; Friendship, Oct. 24
79. Yancey	Harold Bennett, Jr., 142 Indian Trail, Burnsville 28714	Mrs. Jess R. Styles, P.O. Box 331, Burnsville 28714	W. Burnsville (AM), Aug. 5; Fairview (AM), Aug. 6
80. Yates	Talmadge H. Lassiter, 3749 Hermine St., Durham 27705	John M. Deeds, 1804 Glendale Ave., Durham 27701	Carrboro, Oct. 27; Guess Rd. (A.M.), Oct. 28; Westwood (PM), Oct. 28

ALPHABETICAL LISTING OF CHURCHES

The church addresses were taken from the Uniform Letters to the Associations. Please report any discrepancies which may appear.

CHURCH NAME	ASSOCIATION	ADDRESS	CITY	STATE	ZIP
AARON	AVERY	GENERAL DELIVERY	MONTEZUMA	NC	28653
ABBOTTS CREEK	LIBERTY	ROUTE 2 BOX 79	HIGH POINT	NC	27260
ABBOTTSBURG	BLADEN	ROUTE 3 BOX 489	BLADENBORO	NC	28320
ABEES CHAPEL	SOUTH MOUNTAIN	P O BOX 157	VALDESE	NC	28690
ABEES GROVE	CATAWBA RIVER	ROUTE 1 BOX 37	VALDESE	NC	28690
ABERDEEN FIRST	SANDHILLS	BOX 1066	ABERDEEN	NC	28315
ACORN HILL	SOUTH ROANOKE	ROUTE 1	TARBORO	NC	27886
ADAMSVILLE	NEUSE	1302 BERKELEY BLVD	GOLDSBORO	NC	27530
ADAVILLE	SANDY RUN	633 OAKLAND DRIVE	SPINDALE	NC	28160
ADVANCE	PILOT MOUNTAIN	PO BOX 153	ADVANCE	NC	27006
AENON	SOUTH ROANOKE	ROUTE 1 BOX 452	ELM CITY	NC	27882
AHOSKIE FIRST	WEST CHOWAN	PO BOX 649	AHOSKIE	NC	27910
ALAMANCE FIRST	MOUNT ZION	PO BOX 106	ALAMANCE	NC	27210
ALARKA	TENNESSEE RIVER		BRYSON CITY	NC	28713
ALBEMARLE FIRST	STANLY	202 NORTH SECOND ST	ALBEMARLE	NC	28001
ALBEMARLE RD	MS MECKLENBURG	8803 ALBEMARLE RD	CHARLOTTE	NC	28215
ALBERTSON	EASTERN	ROUTE 1	ALBERTSON	NC	28508
ALBERTSON ROAD	CENTRAL	PO BOX 1545	HIGH POINT	NC	27260
ALBION	SURRY	ROUTE 2 BOX 0	MT AIRY	NC	27030
ALEXANDER	FRENCH BROAD	ROUTE 1	ALEXANDER	NC	28701
ALEXANDER	SANDY RUN	57 S BROADWAY	FOREST CITY	NC	28043
ALEXANDER MEMORIAL	GASTON	SOUTH MAIN STREET	BELMONT	NC	28012
ALEXIS	GASTON	BOX 39	ALEXIS	NC	28006
ALLEN JAY	CENTRAL	1100 EAST FAIRFIELD ROAD	HIGH POINT	NC	27263
ALLEN MEMORIAL	KINGS MOUNTAIN	ROUTE 1 BOX 893	GROVER	NC	28073
ALLENS CREEK	HAYWOOD	609 ALLENS CREEK RD	WAYNESVILLE	NC	28786
ALTAMAHAW	MOUNT ZION	PO BOX 67	ALTAMAHAW	NC	27202
ALTAPASS	MITCHELL	ROUTE 3	SPRUCE PINE	NC	28777
ALUM SPRINGS	EASTERN	ROUTE 2	MOUNT OLIVE	NC	28365
AMHERST	CATAWBA RIVER	P O BOX 276	DREXEL	NC	28619
AMIS CHAPEL	FLAT RIVER	ROUTE 2	VIRGILINA	VA	24598
AMITY	SOUTH FORK	ROUTE 1 BOX 268	DENVER	NC	28037
ANDERSON GROVE	STANLY	ROUTE 1 BOX 768	ALBEMARLE	NC	28001
ANDREWS FIRST	TRIETT	BOX 427	ANDREWS	NC	28901
ANGIER	LITTLE RIVER	PO BOX 130	ANGIER	NC	27501
ANGIER AVENUE	YATES	PO BOX 296 EAST DURHAM ST	DURHAM	NC	27703
ANSONVILLE	ANSON	P O BOX 187	ANSONVILLE	NC	28007
ANTHONY GROVE	GASTON	ROUTE 1	CROUSE	NC	28033
ANTIOCH	ALEXANDER	ROUTE 2 BOX 298	TAYLORSVILLE	NC	28681
ANTIOCH	HAYWOOD	ROUTE 4	WAYNESVILLE	NC	28786
ANTIOCH	COLUMBUS	ROUTE 4 BOX 124A	WHITEVILLE	NC	28472
ANTIOCH	DAN VALLEY	ROUTE 8 BOX 310	REIDSVILLE	NC	27320
ANTIOCH	BURNT SWAMP	ROUTE 1	ST PAULS	NC	28384
ANTIOCH	CATAWBA RIVER	ROUTE 3 BOX 195	MORGANTON	NC	28655
ANTIOCH	BRUNSWICK	ROUTE 1 BOX 466	BOLIVIA	NC	28422
ANTIOCH	BEULAH	ROUTE 1	TIMBERLAKE	NC	27583
ANTIOCH	BRIER CREEK	ROUTE 3 BOX 429	NORTH WILKESBORO	NC	28659
ANTIOCH	BUNCOMBE	ROUTE 2	WEAVERVILLE	NC	28787
ANTIOCH	SANDY CREEK	ROUTE 1	GOLDSTON	NC	27252
ANTIOCH	RANDOLPH	ROUTE 4 BOX 294	ASHEBORO	NC	27203
ANTIOCH	ROBESON	ROUTE 9 BOX 460	LUMBERTON	NC	28358
ANTIOCH	NORTH ROANOKE	ROUTE 3 BOX 102	ENFIELD	NC	27823
ANTIOCH	PILOT MOUNTAIN	910 PALMER LANE	WINSTON-SALEM	NC	27107
ANTIOCH	MOUNT ZION	ROUTE 5 BOX 265	CHAPEL HILL	NC	27514
ANTIOCH	NEW SOUTH RIVER	ROUTE 1 BOX 273	GODWIN	NC	28344
ANTIOCH	NEW FOUND	ROUTE 1 BOX 334	MARSHALL	NC	28753
ANTIOCH	JOHNSTON	RT 1	MIDDLESEX	NC	27557
ANTIOCH	LITTLE RIVER	BOX 522	MAMERS	NC	27552
ANTIOCH	UNION	ROUTE 2	MONROE	NC	28110
ANTIOCH	SURRY	ROUTE 6	MT AIRY	NC	27030
ANTIOCH	SOUTH FORK	ROUTE 3 BOX 755	LINCOLNTON	NC	28092
ANTIOCH	STANLY	ROUTE 2 BOX 379	NEW LONDON	NC	28127
APEX	RALEIGH	P O BOX 66	APEX	NC	27502
APPLE GROVE	ASHE		LANSING	NC	28643
AQUADALE	STANLY	ROUTE 2 BOX 384	NORWOOD	NC	28128
AQUONE	MACON		AQUONE	NC	28703
ARCHDALE FIRST	CENTRAL	107 FRAZIER STREET	HIGH POINT	NC	27263
ARDEN FIRST	BUNCOMBE	P O BOX 27	ARDEN	NC	28704
ARDMORE	PILOT MOUNTAIN	POI DRAWER 5507	WINSTON-SALEM	NC	27103
ARLINGTON	MECKLENBURG	9801 ARLINGTON CHURCH RD	CHARLOTTE	NC	28212
ARLINGTON FIRST	YADKIN	345 S MAIN STREET	JONESVILLE	NC	28642
ARLINGTON ST	SOUTH ROANOKE	1007 W ARLINGTON BLVD	GREENVILLE	NC	27834
ARLINGTON STREET	NORTH ROANOKE	704 ARLINGTON STREET	ROCKY MOUNT	NC	27801
ARMFIELD HEIGHTS	RANDOLPH	P O BOX 696	ASHEBORO	NC	27203
ARRAN LAKE	NEW SOUTH RIVER	1130 BINGHAM DRIVE	FAYETTEVILLE	NC	28304
ARRINGTON BRANCH	FRENCH BROAD	ROUTE 6	MARSHALL	NC	28753
ASBURY	RANDOLPH	ROUTE 2	SEAGROVE	NC	27341
ASHEBORO FIRST	RANDOLPH	P O BOX 936	ASHEBORO	NC	27203
ASHEVILLE FIRST	BUNCOMBE	5 OAK STREET	ASHEVILLE	NC	28801
ASHEVILLE STREET	CATAWBA RIVER	107 COLONY DRIVE	MORGANTON	NC	28655
ASHLEY HEIGHTS	SANDHILLS	ROUTE 1	ABERDEEN	NC	28315
ASHLEYS GROVE	WEST CHOWAN	ROUTE 1	CONWAY	NC	27820
ASHWORTH ROAD	BLUE RIDGE	ROUTE 5 BOX 388	MARION	NC	28752
ASKEWVILLE	WEST CHOWAN	ROUTE 3	WINDSOR	NC	27983
ATHENS DRIVE	RALEIGH	1601 ATHENS DR	RALEIGH	NC	27606
ATKINSON	WILMINGTON	BOX 148	ATKINSON	NC	28421
ATLANTIC	ATLANTIC	P O BOX 147	ATLANTIC	NC	28511
AULANDER	WEST CHOWAN	PO BOX 220	AULANDER	NC	27805
AURORA FIRST	ATLANTIC	PO BOX 125	AURORA	NC	27806
AUSTIN GROVE	UNION	ROUTE 4 BOX 28	MARSHVILLE	NC	28103

AUTRYVILLE	NEW SOUTH RIVER	P O BOX 26	AUTRYVILLE	NC	28318
AVALON	NORTH ROANOKE	408 SPRINGFIELD ROAD	ROCKY MOUNT	NC	27801
AVERSBORO ROAD	RALEIGH	P O BOX 181	GARNER	NC	27529
AYDEN FIRST	SOUTH ROANOKE	P O BOX 308	AYDEN	NC	28513
AYERSVILLE	DAN VALLEY	ROUTE 1 BOX 128-A	MAYODAN	NC	27027
BACK SWAMP	ROBESON	ROUTE 1 BOX 221	ROWLAND	NC	28383
BADIN	STANLY	P O BOX 337	BADIN	NC	28009
BAILEY	TAR RIVER	ROUTE 1	BAILEY	NC	27807
BAILEYS CAMP	STONY FORK	ROUTE 8	LENOIR	NC	28645
BAKERSVILLE	MITCHELL	BOX 2	BAKERSVILLE	NC	28705
BALD MOUNTAIN	ASHE	ROUTE 1	WEST JEFFERSON	NC	28694
BALD MOUNTAIN	BUNCOMBE	STAR ROUTE BOX 147	BLACK MOUNTAIN	NC	28711
BALFOUR	CAROLINA	P O BOX 224	BALFOUR	NC	28706
BALFOUR	RANDOLPH	1642 N FAYETTEVILLE ST	ASHEBORO	NC	27203
BALL CITY	NEW FOUND	ROUTE 1	HOT SPRINGS	NC	28743
BALLARD'S BRIDGE	CHOWAN	ROUTE 1	TYNER	NC	27980
BALSAM	TUCKASEIGEE	P O BOX 194	BALSAM	NC	28707
BALSAM GROVE	TUCKASEIGEE	ROUTE 67	CULLOWHEE	NC	28723
BALTIMORE	ROBESON	ROUTE 1	FAIRMONT	NC	28340
BANKS CREEK UNION	YANCEY	ROUTE 1 BOX 368	BURNSVILLE	NC	28714
BANNERTOWN	SURRY	1834 WESTFIELD RD	MT AIRY	NC	27030
BAPTIST CENTER	JOHNSTON	ROUTE 1 BOX 58	CLAYTON	NC	27520
BAPTIST CHAPEL	NEW SOUTH RIVER	ROUTE 1 BOX 221	AUTRYVILLE	NC	28318
BAPTIST CHAPEL	LITTLE RIVER	ROUTE 10 BOX 576	SANFORD	NC	27330
BAPTIST GROVE	LITTLE RIVER	ROUTE 2 BOX 269	FUQUAY-VARINA	NC	27526
BAPTIST HOME	ASHE	ROUTE 1 BOX 109	CRESTON	NC	28615
BAPTIST HOME	STONE MOUNTAIN	ROUTE 1 BOX 467	NORTH WILKESBORO	NC	28659
BAPTIST TABERNACLE	JOHNSTON	RT 1	WENDELL	NC	27591
BAPTIST TEMPLE	DAN VALLEY	P O BOX 805	REIDSVILLE	NC	27320
BARBEES GROVE	STANLY	ROUTE 1	OAKBORO	NC	28129
BARBERVILLE	HAYWOOD	1328 DELLWOOD RD	WAYNESVILLE	NC	28786
BARKER HEIGHTS	CAROLINA	130 CLOVER ST	HENDERSONVILLE	NC	28739
BARKER'S GROVE	BRIER CREEK	ROUTE 1 BX 302	UNION GROVE	NC	28659
BARLOW-VISTA	WILMINGTON	ROUTE 1 BOX 161	HAMPSTEAD	NC	28443
BARNARDSVILLE	BUNCOMBE	MAIN ST	BARNARDSVILLE	NC	28709
BARNESVILLE	ROBESON	BOX 98	BARNESVILLE	NC	28319
BAT CAVE	CAROLINA	P O BOX 247	BAT CAVE	NC	28710
BATON	CALDWELL	ROUTE 2 BOX 444-A	GRANITE FALLS	NC	28630
BATTLE PARK	WILMINGTON	ROUTE 2	WILMINGTON	NC	28403
BATTLEBORO	NORTH ROANOKE	PO BOX 458	BATTLEBORO	NC	27809
BAY LEAF	RALEIGH	ROUTE 7	RALEIGH	NC	27614
BAYBORO	ATLANTIC	PO BOX 276	BAYBORO	NC	28513
BAYNES	BEULAH	ROUTE 3	BURLINGTON	NC	27215
BEALTOWN	TRUETT	1148 BEAL CIRCLE	MURPHY	NC	28906
BEAR BRANCH	WILMINGTON	ROUTE 1 BOX 247	CURRIE	NC	28435
BEAR CREEK	CHEOAH	ROUTE 3	ROBBINSVILLE	NC	28771
BEAR CREEK	SANDY CREEK	ROUTE 1	BEAR CREEK	NC	27207
BEAR CREEK	MITCHELL	ROUTE 3 BOX 277-B	BAKERSVILLE	NC	28705
BEAR CREEK	NEW RIVER	ROUTE 1 BOX 164	HURERT	NC	28539
BEAR CREEK	NEW FOUND	ROUTE 5	MARSHALL	NC	28753
BEAR CREEK	YADKIN	ROUTE 6	MOCKSVILLE	NC	27028
BEAR MARSH	EASTERN	ROUTE 2 BOX 52	MT OLIVE	NC	28365
BEAR SWAMP	BURNT SWAMP	P O BOX 832	PEMBROKE	NC	28372
BEAR SWAMP	ROBESON	P O BOX 703	LAKE VIEW	SC	29563
BEAR SWAMP	NORTH ROANOKE	ROUTE 1 BOX 89	LITTLETON	NC	27850
BEARDS CHAPEL	BLADEN	ROUTE 1	GARLAND	NC	28441
BEARWALLOW	CAROLINA	P O BOX 86	GERTON	NC	28735
BEAUFORT FIRST	ATLANTIC	PO BOX 489	BEAUFORT	NC	28516
BEAVER CREEK	ASHE	ROUTE 1 BOX 104	TODD	NC	28684
BEAVER CREEK	BRUSHY MOUNTAIN	ROUTE 1 BOX 40	FERGUSON	NC	28624
BEAVER CREEK	SANDHILLS	ROUTE 2	CAMERON	NC	28326
BEAVER CREEK	MITCHELL	BEAVER CREEK ROAD	SPRUCE PINE	NC	28777
BEAVER DAM	NEW SOUTH RIVER	ROUTE 3	ROSEBORO	NC	28382
BEAVER DAM	KINGS MOUNTAIN	ROUTE 8	SHELBY	NC	28150
BEAVER DAM	THREE FORKS	ROUTE 2	VILAS	NC	28692
BEAVER ISLAND	DAN VALLEY	ROUTE 1	MAYODAN	NC	27027
BEAVERDAM	HAYWOOD	ROUTE 1 BOX 329	CANTON	NC	28716
BEAVERDAM	BUNCOMBE	399 BEAVERDAM RD	ASHEVILLE	NC	28804
BECKS	PILOT MOUNTAIN	5505 BECKS CHURCH ROAD	WINSTON-SALEM	NC	27106
BEE LOG	YANCEY	ROUTE 4	BURNSVILLE	NC	28714
BEE TREE	BUNCOMBE	ROUTE 1 BEE TREE RD	SWANNANOA	NC	28778
BEECH GLEN	FRENCH BROAD	ROUTE 1	MARS HILL	NC	28754
BEECH MOUNTAIN	AVERY	ROUTE 1	ELK PARK	NC	28622
BEECH VALLEY	THREE FORKS	ROUTE 1	SUGAR GROVE	NC	28679
BELHAVEN	SOUTH ROANOKE	PO BOX 400	BELHAVEN	NC	27810
BELLS	YATES	ROUTE 3	APEX	NC	27502
BELLVIEW	ALLEGHANY	ROUTE 1	LAUREL SPRINGS	NC	28644
BELMONT	HAYWOOD	ROUTE 3 BOX 65	CLYDE	NC	28721
BELMONT FIRST	GASTON	23 N CENTRAL AVENUE	BELMONT	NC	28012
BELVA	FRENCH BROAD	RT 3/CHRISTINE FRANKLIN	MARSHALL	NC	28753
BELVIEW	AVERY	ROUTE 1	NEWLAND	NC	28657
BENHAM	STONE MOUNTAIN	ROUTE 2	ELKIN	NC	28621
BENNETT	SANDY CREEK		BENNETT	NC	27208
BENSON	JOHNSTON	PO BOX 323	BENSON	NC	27504
BENSON CHAPEL	BURNT SWAMP	ROUTE 2 BOX 576	ROWLAND	NC	28383
BENSON GROVE	JOHNSTON	RT 3	BENSON	NC	27504
BENT CREEK	BUNCOMBE	ROUTE 3 BOX 1251	ASHEVILLE	NC	28806
BENTON HEIGHTS	UNION	1411 HELMS ST	MONROE	NC	28110
BENTONS CROSS ROADS	UNION	ROUTE 9	MONROE	NC	28110
BENVENUE	NORTH ROANOKE	700 GOLDROCK ROAD	ROCKY MOUNT	NC	27801
BEREA	GASTON	ROUTE 2 BOX 227	GASTONIA	NC	28052
BEREA	CHOWAN	ROUTE 3 BOX 252	ELIZABETH CITY	NC	27909
BEREA	CAROLINA	ROUTE 3	HENDERSONVILLE	NC	28739
BEREA	BURNT SWAMP	P O BOX 1206	PEMBROKE	NC	28372
BEREA	BUNCOMBE	ROUTE 2 BOX 178	ASHEVILLE	NC	28805
BEREA	WC ROBESON	3060 ELIZABETHTOWN RD	LUMBERTON	NC	28358
BEREA	YATES	5511 FAYETTEVILLE RD	DURHAM	NC	27707
BEREA	SOUTH YADKIN	ROUTE 5	MOORESVILLE	NC	28115
BEREA	SOUTH MOUNTAIN	ROUTE 2 BOX 1098	CONNELLY SPRINGS	NC	28612
BERRY CHAPEL	MITCHELL	224 CHAPEL STREET	SPRUCE PINE	NC	28777
BERRYHILL	MECKLENBURG	7438 OLD DOWD RD	CHARLOTTE	NC	28214
BERRYS GROVE	BEULAH	ROUTE 1 BOX 281	TIMBERLAKE	NC	27583
BESSEMER	PIEDMONT	2812 EAST BESSEMER AVE	GREENSBORO	NC	27405
BESSEMER CITY FIRST	GASTON	PO BOX 397	BESSEMER CITY	NC	28016

BESSEMER CITY SECOND	GASTON	PO BOX 54	BESSEMER CITY	NC	28016
BETHARARA	TRUETT	ROUTE 3	HAYESVILLE	NC	28904
BETHANIA	PILOT MOUNTAIN	ROUTE 1 MURRAY ROAD	WINSTON-SALEM	NC	27106
BETHANY	BEULAH	ROUTE 1	ROUGEMONT	NC	27572
BETHANY	GASTON	2903 GOBLE STREET	GASTONIA	NC	28052
BETHANY	CALDWELL	ROUTE 8 BOX 243	LENOIR	NC	28645
BETHANY	BRUSHY MOUNTAIN	ROUTE 1	MORAVIAN FALLS	NC	28654
BETHANY	RALEIGH	ROUTE 2 BOX 285	WENDELL	NC	27591
BETHANY	SANDY CREEK	DRAWER B	GULF	NC	27256
BETHANY	PILOT MOUNTAIN	5655 GERMANTON ROAD	WINSTON-SALEM	NC	27105
BETHANY	NEW RIVER	ROUTE 1 BOX 150	RICHLANDS	NC	28574
BETHANY	JOHNSTON	RT 2	KENLY	NC	27542
BETHANY	KINGS MOUNTAIN		GROVER	NC	28073
BETHANY	WEST CHOWAN	ROUTE 2 BOX 140	COLERAIN	NC	27924
BETHANY	THREE FORKS	ROUTE 3	BANNER ELK	NC	28604
BETHANY	SANDY RUN	ROUTE 3 BOX 345-A	FOREST CITY	NC	28043
BETHEL	ASHE	ROUTE 2 BOX 41	WEST JEFFERSON	NC	28694
BETHEL	HAYWOOD	ROUTE 3 BOX 69	CANTON	NC	28716
BETHEL	FRENCH BROAD	ROUTE 2 BOX 209	MARS HILL	NC	28754
BETHEL	GASTON	MAIN STREET	LOWELL	NC	28098
BETHEL	CENTRAL	ROUTE 7 BOX 350	HIGH POINT	NC	27263
BETHEL	CHOWAN	ROUTE 1 BOX 848	HERTFORD	NC	27944
BETHEL	CHEOAH	PO BOX 46	TAPOCO	NC	28780
BETHEL	CAROLINA	BOX 99	ARDEN	NC	28704
BETHEL	CATAWBA RIVER	ROUTE 7 BOX 343	MORGANTON	NC	28655
BETHEL	BRIER CREEK	ROUTE 2 BOX 2848	RONDA	NC	28670
BETHEL	BLUE RIDGE	ROUTE 5 BOX 167	MARION	NC	28752
BETHEL	BUNCOMBE	ROUTE 4	ASHEVILLE	NC	28806
BETHEL	BRUNSWICK	STAR ROUTE BOX 1	SOUTHPORT	NC	28461
BETHEL	BLADEN	PO BOX 177	DUBLIN	NC	28332
BETHEL	ROCKY FACE	ROUTE 5 BOX 290	TAYLORSVILLE	NC	28681
BETHEL	ROBESON	503 DOGWOOD STREET	LUMBERTON	NC	28328
BETHEL	PEE DEE	P O BOX 567	ELLERBE	NC	28338
BETHEL	NEUSE	ROUTE 1	PINK HILL	NC	28572
BETHEL	MONTGOMERY	ROUTE 3 BOX 74	MOUNT GILEAD	NC	27306
BETHEL	NEW RIVER	ROUTE 1 BOX 192-B	JACKSONVILLE	NC	28540
BETHEL	MOUNT ZION	ROUTE 4 BOX 439	CHAPEL HILL	NC	27514
BETHEL	KINGS MOUNTAIN	GIDNEY & DEKALB STS	SHELBY	NC	28150
BETHEL	LITTLE RIVER	ROUTE 1 BOX 462-A	SPRING LAKE	NC	28390
BETHEL	YADKIN	ROUTE 3	YADKINVILLE	NC	27055
BETHEL	WEST CHOWAN	ROUTE 1 BOX 81	PLEASANT HILL	NC	27866
BETHEL	UNION	ROUTE 1	MARSHVILLE	NC	28103
BETHEL	TRUETT	ROUTE 1	WARNE	NC	28909
BETHEL	THREE FORKS	ROUTE 1	SUGAR GROVE	NC	28679
BETHEL	SOUTH YADKIN	ROUTE 10 BOX 254	STATESVILLE	NC	28677
BETHEL	SOUTH FORK	ROUTE 5 BOX 271	LINCOLNTON	NC	28092
BETHEL	SANDY RUN		ELLENBORO	NC	28040
BETHEL	SOUTH ROANOKE	P O BOX 910	BETHEL	NC	27812
BETHEL	STANLY	ROUTE 1	STANFIELD	NC	28163
BETHEL HILL	BEULAH	ROUTE 5	ROXBORO	NC	27573
BETHEL HILL	BURNT SWAMP	ROUTE 3 BOX 744	LUMBERTON	NC	28358
BETHEL HILL	MACON	BOX 19-A	TOPTON	NC	28781
BETHESDA	CULLOM	ROUTE 1 BOX 160	NORLINA	NC	27563
BETHESDA	JOHNSTON	RT 3 BX 549	CLAYTON	NC	27520
BETHESDA	YATES	1914 S MIAMI BLVD	DURHAM	NC	27703
BETHLEHEM	ALEXANDER	ROUTE 1 BOX 501	TAYLORSVILLE	NC	28681
BETHLEHEM	GASTON	539 N NEW HOPE ROAD	GASTONIA	NC	28052
BETHLEHEM	CATAWBA RIVER	ROUTE 11 BOX 523	MORGANTON	NC	28655
BETHLEHEM	CABARRUS	42 LISKE AVENUE	CONCORD	NC	28025
BETHLEHEM	BLUE RIDGE	ROUTE 2 BOX 94	OLD FORT	NC	28762
BETHLEHEM	SANDHILLS	ROUTE 2 BOX 25A	CARTHAGE	NC	28327
BETHLEHEM	NORTH ROANOKE	ROUTE 1 BOX 169	ROANOKE RAPIDS	NC	27870
BETHLEHEM	RALEIGH	ROUTE 1 BOX 952	KNIGHTDALE	NC	27545
BETHLEHEM	NEW RIVER	ROUTE 5 BOX 353E	JACKSONVILLE	NC	28540
BETHLEHEM	KINGS MOUNTAIN	ROUTE 2 BOX 387	KINGS MOUNTAIN	NC	28086
BETHLEHEM	WILMINGTON	ROUTE 1 BOX 10	CURRIE	NC	28435
BETHLEHEM	WEST CHOWAN	ROUTE 4 BOX 357	AHOSKIE	NC	27910
BETHLEHEM	TAR RIVER	ROUTE 1	YOUNGSVILLE	NC	27596
BETHLEHEM	STANLY	ROUTE 2	NORWOOD	NC	28128
BEULAH	ALEXANDER	111 MARSH RD	TAYLORSVILLE	NC	28681
BEULAH	BEULAH	STAR ROUTE 1	YANCEYVILLE	NC	27379
BEULAH	HAYWOOD	4 SUNSET CIRCLE	CANTON	NC	28716
BEULAH	CHOWAN	P O BOX 104	SUNBURY	NC	27979
BEULAH	EASTERN	ROUTE 1	TURKEY	NC	28393
BEULAH	BURNT SWAMP	ROUTE 1	ROWLAND	NC	28383
BEULAH	CAROLINA	ROUTE 7 BOX 257	HENDERSONVILLE	NC	28739
BEULAH	BRUNSWICK	ROUTE 1 BOX 131	SHALLOTTE	NC	28459
BEULAH	RANDOLPH	ROUTE 2	BENNETT	NC	27208
BEULAH	ROBESON	ROUTE 9	LUMBERTON	NC	28358
BEULAH	POLK	ROUTE 1	TRYON	NC	28782
BEULAH	JOHNSTON	RT 2	DUNN	NC	28334
BEULAH	SOUTH YADKIN	ROUTE 6 BOX 183	STATESVILLE	NC	28677
BEULAH	SOUTH MOUNTAIN	ROUTE 3	VALE	NC	28168
BEULAH HILL	SANDHILLS	BOX 1084	PINEHURST	NC	28374
BEULAVILLE	NEW RIVER	P O BOX 394	BEULAVILLE	NC	28518
BEVERLY HILLS	BUNCOMBE	777 TUNNEL RD	ASHEVILLE	NC	28805
BEVERLY HILLS	PEE DEE	211 ELLERBE RD	ROCKINGHAM	NC	28379
BIBLE GOSPEL	SOUTH MOUNTAIN	ROUTE 3 BOX 662	CONNELLY SPRINGS	NC	28612
BIG CRABTREE	MITCHELL	ROUTE 2 BOX 1074	SPRUCE PINE	NC	28777
BIG FLATTS	ASHE	ROUTE 1 BOX 145	TODD	NC	28684
BIG LAUREL	ASHE	ROUTE 2 BOX 276	CRESTON	NC	28615
BIG LAUREL	FRENCH BROAD	ROUTE 6	MARSHALL	NC	28753
BIG LEVEL	POLK	ROUTE 1	MILL SPRING	NC	28756
BIG LICK	STANLY	ROUTE 1 BOX 354	OAKBORO	NC	28129
BIG MEADOWS	AVERY	ROUTE 3 BOX 233	NEWLAND	NC	28657
BIG RIDGE	TUCKASEIGEE	BIG RIDGE ROAD	GLENVILLE	NC	28736
BIG ROCK CREEK	MITCHELL	ROUTE 2	BAKERSVILLE	NC	28705
BIG SPRINGS	SANDY RUN	ROUTE 1 BOX 194	ELLENBORO	NC	28040
BILLS CREEK	GREEN RIVER	ROUTE 1 BOX 145	LAKE LURE	NC	28746
BILTMORE	BUNCOMBE	980 HENDERSONVILLE RD	ASHEVILLE	NC	28803
BINGHAM MEMORIAL	GASTON	616 ATHENIA PLACE	BESSEMER CITY	NC	28016
BINKLEY MEMORIAL	GENERAL GROUP	BOX 2206	CHAPEL HILL	NC	27514
BISCOE FIRST	MONTGOMERY	PO BOX 36	BISCOE	NC	27209
BLACK MOUNTAIN	MITCHELL	ROUTE 1	SPRUCE PINE	NC	28777

BLACK MOUNTAIN	MACON	ROUTE 1	FRANKLIN	NC	28734
BLACK MOUNTAIN	TUCKASEIGEE	P O BOX 829	SYLVA	NC	28779
BLACK MOUNTAIN FIRST	BUNCOMBE	P O BOX 656	BLACK MOUNTAIN	NC	28711
BLACKMONS GROVE	JOHNSTON	RT 2	FOUR OAKS	NC	27524
BLACKWELDER PARK	CABARRUS	2206 SUMMIT AVENUE	KANNAPOLIS	NC	28081
BLACKWELL MEMORIAL	CHOWAN	ROAD & CYPRESS STS	ELIZABETH CITY	NC	27979
BLACKWOOD CHAPEL	MONTGOMERY	ROUTE 3 BOX 136	MOUNT GILEAD	NC	27306
BLADEN UNION	ROBESON	ROUTE 7 BOX 362F	FAYETTEVILLE	NC	28306
BLADENBORO FIRST	BLADEN	PO BOX 176	BLADENBORO	NC	28320
BLAIRS FORK	CALDWELL	PO BOX 1975	LENOIR	NC	28645
BLAISE	SOUTH YADKIN	P O BOX 383	MOCKSVILLE	NC	27028
BLANCH	BEULAH	ROUTE 1 BOX 42	BLANCH	NC	27212
BLANDWOOD	NORTH ROANOKE	1109 S CAMBRIDGE DRIVE	ROCKY MOUNT	NC	27801
BLANTYRE	TRANSYLVANIA	ROUTE 1	PISGAH FOREST	NC	28768
BLOOMINGDALE	ROBESON	ROUTE 1	ORRUM	NC	28369
BLOWING ROCK FIRST	THREE FORKS	BOX 3	BLOWING ROCK	NC	28605
BLUE CREEK	NEW RIVER	325 BURGAW HIGHWAY	JACKSONVILLE	NC	28540
BLUE RIDGE	ASHE	ROUTE 1	WEST JEFFERSON	NC	28694
BLUE ROCK	YANCEY	ROUTE 2	BURNSVILLE	NC	28714
BLUES GROVE	SURRY	ROUTE 7	MT AIRY	NC	27030
BOARDMAN	COLUMBUS	ROUTE 1 BOX 335	EVERGREEN	NC	28438
BOGER CITY	SOUTH FORK	2201 E MAIN ST	LINCOLNTON	NC	28092
BOILING SPG LAKES 1ST	BRUNSWICK		SOUTHPORT	NC	28461
BOILING SPRINGS	BRUSHY MOUNTAIN	ROUTE 1	PURLEAR	NC	28665
BOILING SPRINGS	KINGS MOUNTAIN	BOX 917	BOILING SPRINGS	NC	28017
BOILING SPRINGS	TRUETT	ROUTE 3	MURPHY	NC	28906
BOLENS CREEK	YANCEY	ROUTE 6	BURNSVILLE	NC	28714
BOLIVIA	BRUNSWICK		BOLIVIA	NC	28422
BOLTON	COLUMBUS	GENERAL DELIVERY	BOLTON	NC	28423
BONLEE	SANDY CREEK	P O BOX 75	BONLEE	NC	27213
BONNIE DOONE	NEW SOUTH RIVER	5200 BRAGG BLVD	FAYETTEVILLE	NC	28303
BOONE FIRST	THREE FORKS	KING AND COLLEGE STS	BOONE	NC	28607
BOONE FORK	STONY FORK	ROUTE 1 BOX 326	BLOWING ROCK	NC	28605
BOONES NECK	BRUNSWICK	ROUTE 2 BOX 337-A	SUPPLY	NC	28462
BOONVILLE	YADKIN	PO BOX 429	BOONVILLE	NC	27011
BOSTIC FIRST	SANDY RUN	PO BOX 225	BOSTIC	NC	28018
BOYLSTON	TRANSYLVANIA	ROUTE 2	HORSE SHOE	NC	28742
BRAGGTOWN	YATES	PO BOX 15022	DURHAM	NC	27704
BRANTLEYS GROVE	WEST CHOWAN	ROUTE 3 BOX 12A	AHOSKIE	NC	27910
BRASSFIELD	FLAT RIVER	ROUTE 1	CREEDMOOR	NC	27522
BRENTWOOD	CENTRAL	PO BOX 815	HIGH POINT	NC	27260
BREVARD FIRST	TRANSYLVANIA	CORNER GASTON & MORGAN ST	BREVARD	NC	28712
BRIAR BRANCH	BLADEN	ROUTE 2 BOX 930	ELIZABETHTOWN	NC	28337
BRIARTOWN	MACON	STAR ROUTE	TOPTON	NC	28781
BRIER CREEK	BRIER CREEK	ROUTE 2	RONDA	NC	28670
BRIGHT LIGHT	CABARRUS	137 FLOWES STORE ROAD	CONCORD	NC	28025
BRIGHTWATER	CAROLINA	ROUTE 7 BOX 99	HENDERSONVILLE	NC	28739
BRINS GROVE	PILOT MOUNTAIN	ROUTE 2	PILOT MOUNTAIN	NC	27041
BRISTOL	ASHE	1116 EAST MAIN ST	JEFFERSON	NC	28640
BRISTOL DRIVE	SOUTH YADKIN	221 BRISTOL DR	STATESVILLE	NC	28677
BROAD RIDGE	ROBESON	ROUTE 1 BOX 434	ORRUM	NC	28369
BROAD RIVER	CAROLINA	NO ADDRESS AVAILABLE	BLACK MOUNTAIN	NC	28711
BROAD RIVER	SANDY RUN	ROUTE 1	RUTHERFORDTON	NC	28139
BROADUS MEMORIAL	CABARRUS	57 GREEN STREET	CONCORD	NC	28025
BROADWAY	LITTLE RIVER	BUCKHORN AVENUE	BROADWAY	NC	27505
BROOKDALE	CABARRUS	2511 SOUTH RIDGE AVENUE	KANNAPOLIS	NC	28081
BROOKDALE	SANDY CREEK	1126 WEST 3RD ST	SILER CITY	NC	27344
BROOKFORD	THERON RANKIN	161 20TH AVE SW	HICKORY	NC	28601
BROOKLEIGH	GASTON	3425 ROBINSON ROAD	GASTONIA	NC	28052
BROOKWOOD	CATAWBA RIVER	ROUTE 11 BOX 49	MORGANTON	NC	28655
BROOKWOOD	MOUNT ZION	1606 W DAVIS STREET	BURLINGTON	NC	27215
BROOKWOOD	NEW RIVER	P O BOX 56	JACKSONVILLE	NC	28540
BROWN CREEK	ANSON	ROUTE 1	WADESBORO	NC	28170
BROWN MOUNTAIN	PILOT MOUNTAIN	ROUTE 1	WESTFIELD	NC	27053
BROWNS	CULLOM	ROUTE 2	NORLINA	NC	27563
BROWNS	EASTERN	ROUTE 3	CLINTON	NC	28328
BROWNS CHAPEL	BUNCOMBE	ROUTE 7	WEAVERVILLE	NC	28787
BROWNS CREEK	YANCEY	ROUTE 5	BURNSVILLE	NC	28714
BRUNSWICK	COLUMBUS	P O BOX 247	BRUNSWICK	NC	28424
BRUSH CREEK	SANDY CREEK	P O BOX 645	SILER CITY	NC	27344
BRUSH CREEK	TENNESSEE RIVER	ROUTE 3 BOX 94	BRYSON CITY	NC	28713
BRUSHY FORK	THREE FORKS	ROUTE 2 BOX 56	VILAS	NC	28692
BRYSON CITY FIRST	TENNESSEE RIVER	P O BOX 247	BRYSON CITY	NC	28713
BUCHANAN	PIEDMONT	ROUTE 6 BOX 536	GREENSBORO	NC	27405
BUCK CREEK	MACON	ROUTE 1	HIGHLANDS	NC	28741
BUCKEYE	BUNCOMBE	ROUTE 1 BOX 790	SWANNANOA	NC	28778
BUCKHORN	WEST CHOWAN	PO BOX 68	COMO	NC	27818
BUENA VISTA	BUNCOMBE	61 ROCK HILL RD	ASHEVILLE	NC	28803
BUFF CREEK	TUCKASEIGEE	ROUTE 1 BOX 239	SYLVA	NC	28779
BUFFALO	ASHE	ROUTE 1	WEST JEFFERSON	NC	28694
BUFFALO	KINGS MOUNTAIN	ROUTE 7 BOX 457	SHELBY	NC	28150
BUFFALO COVE	CALDWELL	ROUTE 5 BOX 432	LENOIR	NC	28645
BUFFALO SHOALS	SOUTH FORK	ROUTE 5 BOX 2169	LINCOLNTON	NC	28092
BUIES CREEK FIRST	LITTLE RIVER	BOX 126	BUIES CREEK	NC	27506
BULL CREEK	FRENCH BROAD	ROUTE 1	MARS HILL	NC	28754
BULLOCK	FLAT RIVER	PO BOX 86	BULLOCK	NC	27507
BUNN	TAR RIVER	BOX 144	BUNN	NC	27508
BURGAW	WILMINGTON	P O BOX 385	BURGAW	NC	28425
BURGESS	CHOWAN	ROUTE 1	HERTFORD	NC	27944
BURKEMONT	CATAWBA RIVER	ROUTE 6 BOX 360	MORGANTON	NC	28655
BURLINGTON FIRST	MOUNT ZION	PO BOX 2686	BURLINGTON	NC	27215
BURLINGTON FIRST	GENERAL GROUP	508 APPLE STREET	BURLINGTON	NC	27215
BURNELL	JOHNSTON	RT 3	FOUR OAKS	NC	27524
BURNETTE COVE	HAYWOOD	ROUTE 2	CANTON	NC	28716
BURNETTE SIDING	HAYWOOD	ROUTE 3/VAUGHN ROGERS	CANTON	NC	28716
BURNINGTOWN	MACON	ROUTE 8	FRANKLIN	NC	28734
BURNSVILLE FIRST	YANCEY	P O BOX 425	BURNSVILLE	NC	28714
BURNT SWAMP	BURNT SWAMP	ROUTE 4 BOX 707	LUMBERTON	NC	28358
BURTON MEMORIAL	DAN VALLEY	C/O ROUTE 5 BOX 402	REIDSVILLE	NC	27320
BUTNER FIRST	FLAT RIVER	PO BOX 44	BUTNER	NC	27509
BUTTERS	BLADEN	PO BOX 10	BUTTERS	NC	28324
BYARS	POLK	ROUTE 1	MILL SPRING	NC	28756
BYRDS CHAPEL	YANCEY	ROUTE 4	BURNSVILLE	NC	28714
CABIN	NEUSE	ROUTE 1	BEULAVILLE	NC	28518

CAJAHS MOUNTAIN		CALDWELL	1169 CONNELLY SPRINGS RD	LENOIR	NC	28645
CALABASH		BRUNSWICK	ROUTE 1	N MYRTLE BEACH	SC	29582
CALIFORNIA CREEK		FRENCH BROAD	ROUTE 3	MARS HILL	NC	28754
CALVARY		ALEXANDER	P O BOX 254	TAYLORSVILLE	NC	28681
CALVARY		ANSON	P O BOX 658	WADESBORO	NC	28170
CALVARY		ASHE	PO BOX 614	WEST JEFFERSON	NC	28694
CALVARY		BEULAH	ROUTE 5 BOX 112	ROXBORO	NC	27573
CALVARY		ATLANTIC	ROUTE 1 BOX 147H	BEAUFORT	NC	28516
CALVARY		GREEN RIVER	CHIMNEY ROCK RD	RUTHERFORDTON	NC	28139
CALVARY		HAYWOOD	21 PHILLIPS ST	CANTON	NC	28716
CALVARY		FRENCH BROAD	ROUTE 1	MARS HILL	NC	28754
CALVARY		GASTON	3001 SOUTH YORK ROAD	GASTONIA	NC	28052
CALVARY		DAN VALLEY	ROUTE 8 BOX 341	REIDSVILLE	NC	27320
CALVARY		EASTERN	P O BOX 27	WARSAW	NC	28398
CALVARY		CHOWAN	801 RIVERSIDE AVE	ELIZABETH CITY	NC	27909
CALVARY		COLUMBUS	P O BOX 953	WHITEVILLE	NC	28472
CALVARY		CALDWELL	PO BOX 2005	LENOIR	NC	28645
CALVARY		CABARRUS	703 BUICK AVENUE	KANNAPOLIS	NC	28081
CALVARY		CATAWBA RIVER	505 S GREEN ST	MORGANTON	NC	28655
CALVARY		BRUNSWICK	P O BOX 513	SHALLOTTE	NC	28459
CALVARY		BRUSHY MOUNTAIN	ROUTE 4	NORTH WILKESBORO	NC	28659
CALVARY		BUNCOMBE	531 HAYWOOD RD	ASHEVILLE	NC	28806
CALVARY		BLADEN	PO BOX 745	ELIZABETHTOWN	NC	28337
CALVARY		BLUE RIDGE	ROUTE 6	MARION	NC	28752
CALVARY		ROBESON	330 W SAUNDERS ST	MAXTON	NC	28364
CALVARY		SANDHILLS	ROUTE 1	CARTHAGE	NC	28327
CALVARY		ROWAN	ROUTE 8 BOX 669	SALISBURY	NC	28144
CALVARY		RANDOLPH	ROUTE 4 BOX 30	ASHEBORO	NC	27203
CALVARY		SANDY RUN	ROUTE 2 BOX 147A	MOORESBORO	NC	28114
CALVARY		PILOT MOUNTAIN	5000 COUNTRY CLUB ROAD	WINSTON-SALEM	NC	27104
CALVARY		RALEIGH	2500 NEW BERN AVE	RALEIGH	NC	27610
CALVARY		PIEDMONT	PO BOX 1	MCLEANSVILLE	NC	27301
CALVARY		PEE DEE	410 RICE STREET	HAMLET	NC	28345
CALVARY		MITCHELL	ROUTE 4	BAKERSVILLE	NC	28705
CALVARY		NEW SOUTH RIVER	1943 PAMALEE DR	FAYETTEVILLE	NC	28301
CALVARY		MOUNT ZION	230 S WILLIAMSON ST	BURLINGTON	NC	27215
CALVARY		NEW RIVER	510 S SHORE DR	JACKSONVILLE	NC	28540
CALVARY		MONTGOMERY	ROUTE 3	MOUNT GILEAD	NC	27306
CALVARY		MACON	ROUTE 1	DILLARD	GA	30537
CALVARY		LIBERTY	ROUTE 15 BOX 16	LEXINGTON	NC	27292
CALVARY		LITTLE RIVER	ROUTE 3 BOX 289	LILLINGTON	NC	27546
CALVARY		JOHNSTON	RT 2	DUNN	NC	28334
CALVARY		MECKLENBURG	2200 ASHLEY RD	CHARLOTTE	NC	28208
CALVARY		KINGS MOUNTAIN	701 GARDNER ST	SHELBY	NC	28150
CALVARY		YATES	1204 LYNN RD	DURHAM	NC	27703
CALVARY		TUCKASEIGEE	ROUTE 2	SYLVA	NC	28779
CALVARY		UNION	ROUTE 10 LANCASTER HWY	MONROE	NC	28110
CALVARY		WILMINGTON	23RD ST & BRANDON RD	WILMINGTON	NC	28405
CALVARY		SURRY	416 S FRANKLIN RD	MT AIRY	NC	27030
CALVARY		TRANSYLVANIA	101 OSBORNE RD	BREVARD	NC	28712
CALVARY		THERON RANKIN	201 SOUTH MAIN AVE	NEWTON	NC	28658
CALVARY		SOUTH ROANOKE	3610 MAIN ST	TARBORO	NC	27886
CALVARY		STANLY	P O BOX 39	NORWOOD	NC	28128
CALVARY		SOUTH FORK	ROUTE 6 BOX 103-6	LINCOLNTON	NC	28092
CALVARY G		NEUSE	P O BOX 951	GOLDSBORO	NC	27530
CALVARY K		NEUSE	ROUTE 8 BOX 35	KINSTON	NC	28501
CALVARY RM		NORTH ROANOKE	820 NASHVILLE ROAD	ROCKY MOUNT	NC	27801
CALVARY RR		NORTH ROANOKE	PO BOX 383	ROANOKE RAPIDS	NC	27870
CALVIN HEIGHTS		CATAWBA RIVER	113 KNOB CREEK LANE	MORGANTON	NC	28655
CALYPSO		EASTERN	P O BOX 248	CALYPSO	NC	28325
CAMERON		SANDHILLS	P O BOX 155	CAMERON	NC	28326
CAMP BRANCH		HAYWOOD	ROUTE 1 BOX 927	WAYNESVILLE	NC	28786
CAMP BRANCH		DOCK	STAR RT 2 BOX 125	ASH	NC	28420
CAMP CREEK		GREEN RIVER	ROUTE 1	UNION MILLS	NC	28167
CAMP HERMAN		PIEDMONT	5756 SUMMIT AVENUE	BROWNS SUMMIT	NC	27214
CAMPFIELD MEMORIAL		SANDY RUN	ROUTE 1	MOORESBORO	NC	28114
CAMPS CREEK		SANDY RUN	ROUTE 2	GAFFNEY	SC	29340
CANAAN		ROWAN	ROUTE 13 BOX 432	SALISBURY	NC	28144
CANDLEWYCK	MS	MECKLENBURG	7124 CANDLEWICK LN	MATTHEWS	NC	28105
CANDOR		MONTGOMERY	BOX 614	CANDOR	NC	27229
CANE CREEK		GREEN RIVER	ROUTE 2	MILL SPRING	NC	28756
CANE CREEK		SANDY RUN	ROUTE 1	UNION MILLS	NC	28167
CANE CREEK		MOUNT ZION	ROUTE 3 BOX 114A	HILLSBOROUGH	NC	27278
CANE CREEK		MITCHELL	ROUTE 4	BAKERSVILLE	NC	28705
CANE RIVER		YANCEY	ROUTE 3	BURNSVILLE	NC	28714
CANETUCK		WILMINGTON	ROUTE 1 BOX	CURRIE	NC	28435
CANEY FORK		NEW FOUND	ROUTE 5	MARSHALL	NC	28753
CANTON		STANLY	ROUTE 4 BOX 145-AA	ALBEMARLE	NC	28001
CANTON FIRST		HAYWOOD	P O BOX 567	CANTON	NC	28716
CAPE CARTERET		ATLANTIC	101 ANITA FORTE DRIVE	SWANSBORO	NC	28584
CAPE FEAR		BURNT SWAMP	100 INDIAN DRIVE	FAYETTEVILLE	NC	28301
CAPE FEAR		NEW SOUTH RIVER	ROUTE 7 BOX 175	FAYETTEVILLE	NC	28306
CAPE HATTERAS		CHOWAN	BOX 249	BUXTON	NC	27920
CAPEHARTS		WEST CHOWAN	ROUTE 1 BOX 276	MERRY HILL	NC	27957
CARALEIGH		RALEIGH	1400 GREEN ST	RALEIGH	NC	27603
CARAWAY		RANDOLPH	ROUTE 1	SOPHIA	NC	27350
CAREY		CULLOM	ROUTE 6 BOX 394	HENDERSON	NC	27536
CARMEL		MECKLENBURG	2101 CARMEL RD	CHARLOTTE	NC	28211
CAROLEEN		SANDY RUN	BOX 458	CAROLEEN	NC	28019
CAROLINA		ROBESON	101 POWERS STREET	ST PAULS	NC	28384
CAROLINA BEACH FIRST		WILMINGTON	BOX 324	CAROLINA BEACH	NC	28428
CAROLINA MEMORIAL		LIBERTY	422 LIBERTY DRIVE	THOMASVILLE	NC	27360
CAROLINA PINES		RALEIGH	2655 S SAUNDERS ST	RALEIGH	NC	27603
CARPENTERS GROVE		KINGS MOUNTAIN	ROUTE 3 BOX 191	LAWNDALE	NC	28090
CARRBORO		YATES	PO BOX 156	CARRBORO	NC	27510
CARROLL MEMORIAL		NEW SOUTH RIVER	2210 HENRY ST	FAYETTEVILLE	NC	28306
CARRS HILL		TRANSYLVANIA	ROUTE 4 BOX 170	BREVARD	NC	28712
CARSONS CREEK		TRANSYLVANIA	ROUTE 1	BREVARD	NC	28712
CARSWELL MEMORIAL		SOUTH MOUNTAIN	ROUTE 4 BOX 456	MORGANTON	NC	28655
CARTERS CHAPEL		JOHNSTON	RT 3	SELMA	NC	27576
CARTHAGE FIRST		SANDHILLS	P O BOX 824	CARTHAGE	NC	28327
CARTLEDGE CREEK		PEE DEE	ROUTE 3 BOX 421B	ROCKINGHAM	NC	28379
CARTOOGECHAYE		MACON	PO BOX 652	FRANKLIN	NC	28734
CARY FIRST		RALEIGH	218 S ACADEMY ST	CARY	NC	27511

CASAR	KINGS MOUNTAIN	P O BOX 187	CASAR	NC	28020
CASCADE	SOUTH YADKIN	619 FIELDSTONE ROAD	MOORESVILLE	NC	28115
CASHIE	WEST CHOWAN	221 S QUEEN ST	WINDSOR	NC	27983
CASHIERS	TUCKASEIGEE		CASHIERS	NC	28717
CASTALIA	TAR RIVER		CASTALIA	NC	27816
CASTLE HAYNE	WILMINGTON	P O BOX 25	CASTLE HAYNE	NC	28429
CATAWBA	THERON RANKIN	PO BOX 247	CATAWBA	NC	28609
CATAWBA FALLS	BLUE RIDGE	P O BOX 655	OLD FORT	NC	28762
CATAWBA HEIGHTS	GASTON	101 BEATTY ROAD	BELMONT	NC	28012
CATAWBA HEIGHTS	BLUE RIDGE	P O BOX 1815	MARION	NC	28752
CATAWBA VALLEY	CATAWBA RIVER	ROUTE 7 BOX 641	MORGANTON	NC	28655
CATAWBA VALLEY	THERON RANKIN	ROUTE 1	MAIDEN	NC	28650
CATHERINE LAKE	NEW RIVER	ROUTE 1 BOX 455	RICHLANDS	NC	28574
CATHEYS CREEK	TRANSYLVANIA	ROUTE 1 BOX 327	BREVARD	NC	28712
CAVEL	BEULAH	1885 N MAIN ST	ROXBORO	NC	27573
CEDAR BRANCH	SOUTH ROANOKE	ROUTE 1 BOX 470	JAMESVILLE	NC	27846
CEDAR CLIFF	CHEOAH	ROUTE 1	ROBBINSVILLE	NC	28771
CEDAR CREEK	NEW SOUTH RIVER	ROUTE 5 BOX 197	FAYETTEVILLE	NC	28301
CEDAR FALLS	RANDOLPH	BOX 187	CEDAR FALLS	NC	27230
CEDAR FALLS	NEW SOUTH RIVER	ROUTE 6 BOX 21	FAYETTEVILLE	NC	28301
CEDAR FORK	NEW RIVER	ROUTE 2 BOX 101-L	BEULAVILLE	NC	28518
CEDAR FORK	YATES	ROUTE 1 BOX 229	MORRISVILLE	NC	27560
CEDAR GROVE	ANSON	ROUTE 2 BOX 30	POLKTON	NC	28135
CEDAR GROVE	GASTON	ROUTE 5 BOX 571	GASTONIA	NC	28052
CEDAR GROVE	COLUMBUS	P O BOX 218	CERRO GORDO	NC	28430
CEDAR GROVE	BURNT SWAMP	RT 4 BX 335/RAY CHAVIS	FAIRMONT	NC	28340
CEDAR GROVE	ROBESON	ROUTE 7 BOX 152	LUMBERTON	NC	28358
CEDAR GROVE	MECKLENBURG	10010 ILDEWILD RD	MATTHEWS	NC	28105
CEDAR GROVE	JOHNSTON	RT 2	WILSON	NC	27893
CEDAR GROVE	SOUTH FORK	ROUTE 3 BOX 89	MAIDEN	NC	28650
CEDAR LANE	SURRY	ROUTE 5 BOX 331	MT AIRY	NC	27030
CEDAR LODGE	LIBERTY	PO BOX BOX 965	THOMASVILLE	NC	27360
CEDAR ROCK	CALDWELL	306 WILDWOOD ROAD	LENOIR	NC	28645
CEDAR ROCK	TAR RIVER	ROUTE 1 BOX 78	CASTALIA	NC	27816
CEDAR SPRINGS	CAROLINA	ROUTE 1	ZIRCONIA	NC	28790
CENTER	EASTERN	ROUTE 1 BOX 184 A	GARLAND	NC	28441
CENTER	NEW SOUTH RIVER	ROUTE 1	WADE	NC	28395
CENTER	MONTGOMERY	BOX 133	CANDOR	NC	27229
CENTER	STONE MOUNTAIN	ROUTE 1 BOX 225	NORTH WILKESBORO	NC	28659
CENTER CROSS	RANDOLPH	ROUTE 8 BOX 265	ASHEBORO	NC	27203
CENTER GROVE	CALDWELL	ROUTE 1 BOX 385	HUDSON	NC	28638
CENTER GROVE	PILOT MOUNTAIN	9085 CENTER GROVE CH RD	CLEMMONS	NC	27012
CENTER GROVE	WEST CHOWAN	ROUTE 1 BOX 92X	AHOSKIE	NC	27910
CENTER HILL	CHOWAN	P O BOX 117	TYNER	NC	27980
CENTER HILL	LIBERTY	2205 COTTON GROVE ROAD	LEXINGTON	NC	27292
CENTER ROAD	BLADEN	ROUTE 2 BOX 394	BLADENBORO	NC	28320
CENTER VIEW	SOUTH FORK	ROUTE 2 BOX 449	MAIDEN	NC	28650
CENTERVIEW	GASTON	98 ACME ROAD	BELMONT	NC	28012
CENTERVIEW	CABARRUS	415 WALTER STREET	KANNAPOLIS	NC	28081
CENTERVIEW	NEW RIVER	1746 PINEY GREEN ROAD	JACKSONVILLE	NC	28540
CENTERVIEW	UNION	ROUTE 1 BOX 222-1	MARSHVILLE	NC	28103
CENTERVIEW	STANLY	ROUTE 5 BOX 286	ALBEMARLE	NC	28001
CENTERVILLE	ROBESON	ROUTE 6 BOX 244	LUMBERTON	NC	28358
CENTERVILLE	WILMINGTON	P O BOX 27	KELLY	NC	28448
CENTERVILLE	TAR RIVER	ROUTE 6	LOUISBURG	NC	27549
CENTRAL	CATAWBA RIVER	P O BOX 856	MORGANTON	NC	28655
CENTRAL	CABARRUS	401 E 16TH STREET	KANNAPOLIS	NC	28081
CENTRAL	CALDWELL	PO BOX 5696	LENOIR	NC	28645
CENTRAL	RALEIGH	ROUTE 1	WENDELL	NC	27591
CENTRAL	PILOT MOUNTAIN	ROUTE 1	OAK RIDGE	NC	27310
CENTRAL	MITCHELL	BOX 727	SPRUCE PINE	NC	28777
CENTRAL	NEW SOUTH RIVER	602 SPRING AVE	SPRING LAKE	NC	28390
CENTRAL	UNION	ROUTE 2	MATTHEWS	NC	28105
CENTRAL	THERON RANKIN	4101 HWY 64-70 S W	HICKORY	NC	28601
CENTRAL CHAPEL	MS PIEDMONT	FULTON & MOREHEAD STS	GREENSBORO	NC	27403
CENTRAL FALLS	RANDOLPH		CENTRAL FALLS	NC	27232
CENTRAL VIEW	SURRY	ROUTE 1 BOX 308	DOBSON	NC	27017
CERRO GORDO	COLUMBUS	P O BOX 159	CERRO GORDO	NC	28430
CHADBOURN	COLUMBUS	HOWARD ST AT 4TH AVE	CHADBOURN	NC	28431
CHALYBEATE SPRINGS	LITTLE RIVER	ROUTE 2	FUQUAY-VARINA	NC	27526
CHANDLER MILL ROAD	WC DAN VALLEY	ROUTE 2 BOX 99	PELHAM	NC	27311
CHANTILLY	MECKLENBURG	2429 E INDEPENDENCE BLVD	CHARLOTTE	NC	28205
CHAPEL GROVE	GASTON	ROUTE 1 BOX 229	GASTONIA	NC	28052
CHAPEL HILL	FRENCH BROAD	ROUTE 3	MARSHALL	NC	28753
CHAPEL HILL	BLUE RIDGE	ROUTE 1	MARION	NC	28752
CHAPMAN MEMORIAL	MECKLENBURG	1016 VALLEYDALE RD	CHARLOTTE	NC	28208
CHAPPELL HILL	CHOWAN	ROUTE 1	TYNER	NC	27980
CHARITY	CABARRUS	P O BOX 627	MOUNT PLEASANT	NC	28124
CHARITY	YADKIN	ROUTE 1	BOONVILLE	NC	27011
CHARLOTTE FIRST	MECKLENBURG	PO BOX 31046	CHARLOTTE	NC	28231
CHASE	SANDY RUN	ROUTE 2 BOX 112	MOORESBORO	NC	28114
CHEEK HEIGHTS	YATES	826 HARDEE ST	DURHAM	NC	27703
CHEERFUL HOPE	COLUMBUS		DELCO	NC	28436
CHEROKEE	CHEROKEE	P O BOX 395	CHEROKEE	NC	28719
CHEROKEE	BURNT SWAMP	ROUTE 1 BOX 15	CHADBOURN	NC	28431
CHERRY GROVE	COLUMBUS	ROUTE 1 BOX 150	CERRO GORDO	NC	28430
CHERRY POINT	ATLANTIC	PO BOX 555	HAVELOCK	NC	28532
CHERRY SPRINGS	BLUE RIDGE	ROUTE 2 BOX 93	OLD FORT	NC	28762
CHERRYFIELD	TRANSYLVANIA	ROUTE 2 BOX 329	BREVARD	NC	28712
CHERRYVILLE FIRST	GASTON	PO BOX 516	CHERRYVILLE	NC	28021
CHERRYVILLE SECOND	GASTON	201 HOUSER STREET	CHERRYVILLE	NC	28021
CHESTNUT DALE	AVERY	ROUTE 1 BOX 276-A	NEWLAND	NC	28657
CHESTNUT GROVE	ALLEGHANY	ROUTE 1	SPARTA	NC	28675
CHESTNUT GROVE	BUNCOMBE	ROUTE 1 BOX 228E	BARNARDSVILLE	NC	28709
CHESTNUT GROVE	MITCHELL	-	LTL SWITZERLAND	NE	28749
CHESTNUT GROVE	NEW FOUND	ROUTE 2	LEICESTER	NC	28748
CHESTNUT GROVE	SURRY	ROUTE 2 BOX 212	APARAT	VA	24053
CHESTNUT HILL	ASHE		CRUMPLER	NC	28617
CHESTNUT HILL	BUNCOMBE	ROUTE 6 BOX 657	FAIRVIEW	NC	28730
CHESTNUT RIDGE	GASTON	CHESTNUT RIDGE ROAD	KINGS MOUNTAIN	NC	28086
CHILDRENS HOME CHAPEL	CHEROKEE	P O BOX 507	CHEROKEE	NC	28719
CHIMNEY ROCK	GREEN RIVER	P O BOX 6	CHIMNEY ROCK	NC	28720
CHINA GROVE	COLUMBUS	ROUTE 2	CHADBOURN	NC	28431
CHINA GROVE FIRST	ROWAN	P O BOX 3	CHINA GROVE	NC	28023

CHOCKOYOTTE	NORTH ROANOKE	303 CHOCKOYOTTE ST	ROANOKE RAPIDS	NC	27870
CHOCOWINITY FIRST	SOUTH ROANOKE	ROUTE 1	CHOCOWINITY	NC	27817
CHRIST COMMUNITY	GASTON	1128 N RANSON STREET	GASTONIA	NC	28052
CHRISTIAN CREEK	BUNCOMBE	40 NEW SALEM RD	SWANNANOA	NC	28778
CHRISTIAN FREEDOM	WC KINGS MOUNTAIN	ROUTE 2 BOX 419-B	KINGS MOUNTAIN	NC	28086
CHRISTIAN HARBOR	WEST CHOWAN	PO BOX 5	HARRELLSVILLE	NC	27942
CHURCHILL DRIVE	KINGS MOUNTAIN	822 CHURCHILL DR	SHELBY	NC	28150
CHURCHLAND	LIBERTY	ROUTE 5 BOX 331	LEXINGTON	NC	27292
CITY LAKE	MOUNT ZION	ROUTE 9 BOX 442	BURLINGTON	NC	27215
CLAREMONT FIRST	THERON RANKIN	PO BOX 489	CLAREMONT	NC	28610
CLARENDON	COLUMBUS	ROUTE 1	CLARENDON	NC	28432
CLARKS CHAPEL	CALDWELL	345 CLARKS CHAPEL ROAD	LENOIR	NC	28645
CLARKS CREEK	THREE FORKS	ROUTE 1	BANNER ELK	NC	28604
CLARKTON FIRST	BLADEN	PO BOX 567	CLARKTON	NC	28433
CLAYTON FIRST	JOHNSTON	PO BOX 35	CLAYTON	NC	27520
CLEAR CREEK	MECKLENBURG	9015 FERGUSON RD	CHARLOTTE	NC	28212
CLEAR CREEK	MACON	ROUTE 2	HIGHLANDS	NC	28741
CLEAR VIEW	RANDOLPH	ROUTE 1 BOX 55	FRANKLINVILLE	NC	27248
CLEARVIEW	CALDWELL	ROUTE 2 BOX 844	LENOIR	NC	28645
CLEARVIEW	LIBERTY	OLD GREENSBORO ROAD	LEXINGTON	NC	27292
CLEMENT	BEULAH	ROUTE 2 BOX 199	HURDLE MILLS	NC	27541
CLEMENT	NEW SOUTH RIVER	ROUTE 1 BOX 100	AUTRYVILLE	NC	28318
CLEMMONS FIRST	PILOT MOUNTAIN	PO BOX 278	CLEMMONS	NC	27012
CLEVELAND	SOUTH YADKIN	P O BOX 124	CLEVELAND	NC	27013
CLIFFSIDE	SANDY RUN	PO BOX 336	CLIFFSIDE	NC	28024
CLIFTON	ASHE		WARRENSVILLE	NC	28693
CLIFTON ROAD	PIEDMONT	3815 CLIFTON ROAD	GREENSBORO	NC	27407
CLINCHFIELD	BLUE RIDGE	1420 E COURT ST	MARION	NC	28752
CLINTON FIRST	EASTERN	P O BOX 837	CLINTON	NC	28328
CLOSER WALK	SURRY	1078 GLENDALE RD	MT AIRY	NC	27030
CLOVER	CALDWELL	ROUTE 4 BOX 38	GRANITE FALLS	NC	28630
CLOVERDALE	CENTRAL	415 ACADEMY STREET	HIGH POINT	NC	27260
CLYBONVILLE	ROBESON	P O BOX 1637	LUMBERTON	NC	28358
CLYDE FIRST	HAYWOOD	P O BOX 356	CLYDE	NC	28721
CLYDES CHAPEL	JOHNSTON	RT 1	WENDELL	NC	27591
COATS	LITTLE RIVER	500 MCKINNLEY STREET	COATS	NC	27521
COBB MEMORIAL	PEE DEE	1118 AIRPORT RD	ROCKINGHAM	NC	28379
COCHRAN STREET	SOUTH YADKIN	964 COCHRAN ST	STATESVILLE	NC	28677
COGGINS MEMORIAL	LIBERTY	8 HARRINGTON AVENUE	LEXINGTON	NC	27292
COINJOCK	CHOWAN		COINJOCK	NC	27923
COLD SPRINGS	TENNESSEE RIVER	ROUTE 2 BOX 561	BRYSON CITY	NC	28713
COLDWATER	CABARRUS	1045 UNION STREET S	CONCORD	NC	28025
COLERAIN	WEST CHOWAN	PO BOX 126	COLERAIN	NC	27924
COLFAX	PILOT MOUNTAIN	BOX 68	COLFAX	NC	27235
COLLEGE ACRES	WILMINGTON	702 EASTWOOD RD	WILMINGTON	NC	28403
COLLEGE AVENUE	CALDWELL	PO BOX 592	LENOIR	NC	28645
COLLEGE PARK	CABARRUS	ROUTE 10 BOX 375-C	CHARLOTTE	NC	28213
COLLEGE PARK	PILOT MOUNTAIN	1701 POLO ROAD NW	WINSTON-SALEM	NC	27106
COLLEGE PARK	PIEDMONT	1601 WALKER AVENUE	GREENSBORO	NC	27403
COLLINS GROVE	RALEIGH	ROUTE 1	NEW HILL	NC	27562
COLONIAL HILLS	MOUNT ZION	ROUTE 4 BOX 573	HILLSBOROUGH	NC	27278
COLONY	ATLANTIC	POST OFFICE BOX 2844	NEW BERN	NC	28560
COLUMBIA	CHOWAN	P O BOX 82	COLUMBIA	NC	27925
COLUMBUS	POLK	PO BOX 485	COLUMBUS	NC	28722
COLUMBUS DURHAM	MS YATES	1701 ANGIER AVE	DURHAM	NC	27703
COMERS CHAPEL	DAN VALLEY	ROUTE 2 BOX 338	MADISON	NC	27025
COMMONWEALTH	MECKLENBURG	1421 BRIARCREEK RD	CHARLOTTE	NC	28205
COMMUNITY	GASTON	ROUTE 2 BOX 782	DALLAS	NC	28034
COMMUNITY	DAN VALLEY	ROUTE 1 BOX 83	MAYODAN	NC	27027
COMMUNITY	CATAWBA RIVER	P O BOX 835	MORGANTON	NC	28655
COMMUNITY	CABARRUS	100 BETHEL CHURCH ROAD	LOCUST	NC	28097
COMMUNITY	SANDY CREEK	P O BOX 97	SILER CITY	NC	27344
COMMUNITY	ROWAN	324 CALHOUN ST	SALISBURY	NC	28144
COMMUNITY	PIEDMONT	1330 BURNETTS CHAPEL RD	GREENSBORO	NC	27406
COMMUNITY	RALEIGH	E JONES ST	WAKE FOREST	NC	27587
COMMUNITY	NEW RIVER	P O BOX 145	CHINQUAPIN	NC	28521
COMMUNITY	LIBERTY	ROUTE 2 BOX 319	LEXINGTON	NC	27292
COMMUNITY	KINGS MOUNTAIN	ROUTE 5	SHELBY	NC	28150
COMMUNITY	SURRY	ROUTE 7 BOX 271H	MT AIRY	NC	27030
COMMUNITY D	SOUTH YADKIN	ROUTE 7	MOCKSVILLE	NC	27028
COMMUNITY I	SOUTH YADKIN	P O BOX 202	MT MOURNE	NC	28213
COMMUNITY CENTER	NORTH ROANOKE	ROUTE 2 BOX 76	HALIFAX	NC	27839
COMMUNITY CHAPEL	BRUNSWICK	ROUTE 2	LELAND	NC	28451
CONCORD	FLAT RIVER	ROUTE 2	CREEDMOOR	NC	27522
CONCORD	EASTERN	ROUTE 1 BOX 86	ROSE HILL	NC	28458
CONCORD	CALDWELL	FALLS AVE AT CIRCLE DR	GRANITE FALLS	NC	28630
CONCORD	ROCKY FACE	ROUTE 3 BOX 257-B	TAYLORSVILLE	NC	28681
CONCORD	SANDY RUN	ROUTE 1 BOX 318	ROSTIC	NC	28018
CONCORD	NEW SOUTH RIVER	PO BOX 382	STEDMAN	NC	28391
CONCORD FIRST	CABARRUS	PO BOX 643	CONCORD	NC	28025
CONCORD LAKE	CABARRUS	ROUTE 2 CENTERGROVE	KANNAPOLIS	NC	28081
CONNARITSA	WEST CHOWAN	PO BOX 160	AULANDER	NC	27805
CONNELLY SPGS FIRST	CATAWBA RIVER	P O BOX 308	CONNELLY SPRINGS	NC	28612
CONRAD MEMORIAL	CENTRAL	1920 N CENTENNIAL	HIGH POINT	NC	27260
CONWAY	WEST CHOWAN	PO BOX 303	CONWAY	NC	27820
CONWAYS CHAPEL	CALDWELL	118-D SPENCER HEIGHTS	LENOIR	NC	28645
COOL SPRING	MS NEW SOUTH RIVER	PO BOX 345	FAYETTEVILLE	NC	28301
COOL SPRINGS	ELKIN	ROUTE 3	ELKIN	NC	28621
COOL SPRINGS	CHOWAN	ROUTE 1	EURE	NC	27935
COOL SPRINGS	SANDY CREEK	ROUTE 12 BOX 75	SANFORD	NC	27330
COOL SPRINGS	THREE FORKS	ROUTE 1	BLOWING ROCK	NC	28605
COOLEEMEE FIRST	ROWAN	P O BOX 518	COOLEEMEE	NC	27014
COOPERS GAP	POLK	ROUTE 2	MILL SPRING	NC	28756
COPELAND	SURRY	ROUTE 2	DOBSON	NC	27017
CORDOVA	PEE DEE	PO BOX 160	CORDOVA	NC	28330
CORINTH	JOHNSTON	RT 1	ZEBULON	NC	27597
CORINTH	COLUMBUS	ROUTE 3	CHADBOURN	NC	28431
CORINTH	FLAT RIVER	ROUTE 2 BOX 1448	OXFORD	NC	27565
CORINTH	CHOWAN	P O DRAWER 1325	ELIZABETH CITY	NC	27909
CORINTH	EASTERN	ROUTE 1	ROSE HILL	NC	28458
CORINTH	BUNCOMBE	RT 1 DIX CREEK II	LEICESTER	NC	28748
CORINTH	SANDY RUN	ROUTE 2	ELLENBORO	NC	28040
CORINTH	NORTH ROANOKE	ROUTE 4 BOX 42	NASHVILLE	NC	27856
CORINTH	NEW SOUTH RIVER	ROUTE 1	SALEMBURG	NC	28385

CORINTH	UNION	ROUTE 10 BOX 443	MONROE	NC	28110
CORINTH	TAR RIVER	ROUTE 3	LOUISBURG	NC	27549
CORINTH	THERON RANKIN	ROUTE 3 BOX 29	VALE	NC	28168
CORINTH	SOUTH MOUNTAIN	ROUTE 1	CASAR	NC	28020
CORNELIUS FIRST	MECKLENBURG	PO BOX 56	CORNELIUS	NC	28031
CORRIHER HEIGHTS	ROWAN	ROUTE 3 BOX 140 E	CHINA GROVE	NC	28023
COTTONVILLE	STANLY	ROUTE 1	NORWOOD	NC	28128
COUNCIL	BLADEN	BOX 65	COUNCIL	NC	28434
COURTNEY	YADKIN	ROUTE 5	MOCKSVILLE	NC	27028
COVE CITY	ATLANTIC		COVE CITY	NC	28523
COVE CREEK	HAYWOOD	ROUTE 2	WAYNESVILLE	NC	28786
COVE CREEK	THREE FORKS	PO BOX 68	SUGAR GROVE	NC	28679
COVENANT	CABARRUS	ROUTE 4 BOX 191	CONCORD	NC	28025
COWEE	MACON	ROUTE 4 BOX 728	FRANKLIN	NC	28734
COWEETA	MACON	ROUTE 1	DILLARD	GA	30537
CRAB CREEK	CAROLINA	ROUTE 3	HENDERSONVILLE	NC	28739
CRABTREE	HAYWOOD	ROUTE 3	CLYDE	NC	28721
CRABTREE	YANCEY	ROUTE 2 BOX 122	BURNSVILLE	NC	28714
CRABTREE CHAPEL	MITCHELL	ROUTE 1 BOX 308	SPRUCE PINE	NC	28777
CRABTREE VALLEY	RALEIGH	P O BOX 30954	RALEIGH	NC	27612
CRAIG MEMORIAL	SOUTH FORK	ROUTE 2 BOX 88	STANLEY	NC	28164
CRAMERTON FIRST	GASTON	9TH AVE AT 10TH ST	CRAMERTON	NC	28032
CRANBERRY	AVERY	PO BOX 312	CRANBERRY	NC	28614
CRANBERRY	BRIER CREEK	ROUTE 2	ROARING RIVER	NC	28669
CREECH MEMORIAL	WEST CHOWAN	501 LLOYD ST	AHOSKIE	NC	27910
CREEDMOOR FIRST	FLAT RIVER	PO BOX 38	CREEDMOOR	NC	27522
CREEDMOOR ROAD	RALEIGH	6001 CREEDMOOR RD	RALEIGH	NC	27612
CREEKSVILLE	WEST CHOWAN	ROUTE 2	CONWAY	NC	27820
CRESSET	YATES	3707 GARRETT RD	DURHAM	NC	27707
CREST VIEW	CALDWELL	908 BLOWING ROCK ROAD	LENOIR	NC	28645
CRESTVIEW	HAYWOOD	ROUTE 5	CANTON	NC	28716
CRESTVIEW	SANDY RUN	1010 CHURCH STREET	FOREST CITY	NC	28043
CRESTVIEW	PEE DEE	ROUTE 3 BOX 59 A	ROCKINGHAM	NC	28379
CRESTVIEW	LITTLE RIVER	ROUTE 2 BOX 49-D	DUNN	NC	28334
CRESTWOOD	JOHNSTON	RT 3 BX 480	SMITHFIELD	NC	27577
CRESTWOOD	PILOT MOUNTAIN	530 MOTOR ROAD	WINSTON-SALEM	NC	27105
CRESWELL	CHOWAN		CRESWELL	NC	27928
CRICKET	BRUSHY MOUNTAIN	ROUTE 4 BOX 572	NORTH WILKESBORO	NC	28659
CROSS CREEK TABERNACLE	NEW SOUTH RIVER	P O BOX 63	FAYETTEVILLE	NC	28302
CROSS MEMORIAL	CATAWBA RIVER	ROUTE 11 BOX 311	MORGANTON	NC	28655
CROSS MEMORIAL	BLUE RIDGE	P O BOX 1127	MARION	NC	28752
CROSS ROADS	CAROLINA		ZIRCONIA	NC	28790
CROSS ROADS	MOUNT ZION	ROUTE 2 BOX 422	HILLSBOROUGH	NC	27278
CROSS ROADS	SURRY	ROUTE 1 BOX 490	DOBSON	NC	27017
CROSS ROCK	NEW FOUND	ROUTE 2	LEICESTER	NC	28748
CROSSNORE FIRST	AVERY	PO DRAWER B	CROSSNORE	NC	28616
CROUSE	SOUTH FORK		CROUSE	NC	28033
CUB CREEK	BRUSHY MOUNTAIN	ROUTE 3 BOX 489	WILKESBORO	IL	69700
CUB CREEK	MITCHELL	ROUTE 4	BAKERSVILLE	NC	28705
CULLOWHEE	TUCKASEIGEE	BOX 37	CULLOWHEE	NC	28723
CUMBERLAND	NEW SOUTH RIVER	PO BX 26	CUMBERLAND	NC	28331
CUMBERLAND AVENUE	BUNCOMBE	119 CUMBERLAND AVE	ASHEVILLE	NC	28801
CUMBERLAND UNION	NEW SOUTH RIVER	ROUTE 2 BOX 368-B	FAYETTEVILLE	NC	28301
CURRYTOWN	LIBERTY	ROUTE 4 BOX 187	LEXINGTON	NC	27292
CYPRESS CHAPEL	TAR RIVER	ROUTE 2	SPRING HOPE	NC	27882
CYPRESS CREEK	BLADEN	ROUTE 2 BOX 85	GARLAND	NC	28441
DALLAS	GASTON	402 W TRADE STREET	DALLAS	NC	28034
DAN RIVER	PILOT MOUNTAIN	PO BOX 143	DANBURY	NC	27016
DAN SPRINGS	TENNESSEE RIVER	ROUTE 3	BRYSON CITY	NC	28713
DAN VALLEY	MS DAN VALLEY		EDEN	NC	27288
DAN VALLEY	DAN VALLEY	ROUTE 1 BOX 105	STONEVILLE	NC	27048
DANA	CAROLINA	ROUTE 6 BOX 184	HENDERSONVILLE	NC	28739
DARLINGTON	NORTH ROANOKE	ROUTE 2	LITTLETON	NC	27850
DAVID	KINGS MOUNTAIN	ROUTE 2 BOX 611	KINGS MOUNTAIN	NC	28086
DAVID MEMORIAL	SOUTH FORK	P O BOX 611	LINCOLNTON	NC	28092
DAVIDSON FIRST	MECKLENBURG	PO BOX 541	DAVIDSON	NC	28036
DAVIS CHAPEL	FRENCH BROAD	P O BOX 309	MARSHALL	NC	28753
DAVIS FIRST	ATLANTIC	P O BOX 546	DAVIS	NC	28524
DAVIS GROVE	NEUSE	ROUTE 3 BOX 547	SNOW HILL	NC	28580
DAVIS MEMORIAL	BRUSHY MOUNTAIN	ROUTE 1	WILKESBORO	NC	28697
DAWSON	NORTH ROANOKE	ROUTE 1 BOX 188	ENFIELD	NC	27823
DEAVER VIEW	BUNCOMBE	P O BOX 6112	ASHEVILLE	NC	28806
DEEP BRANCH	BURNT SWAMP	ROUTE 4 BOX 171-A	LUMBERTON	NC	28358
DEEP CREEK	ANSON	ROUTE 3 BOX 140	WADESBORO	NC	28170
DEEP CREEK	YADKIN	ROUTE 4 BOX 405-A	YADKINVILLE	NC	27055
DEEP CREEK	TENNESSEE RIVER	ROUTE 1 BOX 425	BRYSON CITY	NC	28713
DEEP RIVER	RANDOLPH	ROUTE 1 BOX 208	RAMSEUR	NC	27316
DEEP RUN FIRST	NEUSE	P O BOX 67	DEEP RUN	NC	28525
DEEP SPRINGS	ANSON	ROUTE 1	PEACHLAND	NC	28133
DEEP SPRINGS	DAN VALLEY	ROUTE 1 BOX 214	STONEVILLE	NC	27048
DEITZ MEMORIAL	TUCKASEIGEE	ROUTE 2	SYLVA	NC	28779
DELCO FIRST	COLUMBUS	P O BOX 199	DELCO	NC	28436
DELLWOOD	HAYWOOD	ROUTE 2	WAYNESVILLE	NC	28786
DELRAYNO	FLAT RIVER	208 RAYLAND STREET	OXFORD	NC	27565
DENNYVILLE	BRIER CREEK	ROUTE 2 BOX 200	RONDA	NC	28670
DENTON FIRST	LIBERTY	PO BOX 36	DENTON	NC	27239
DERITA	MECKLENBURG	6501 DERITA RD	CHARLOTTE	NC	28213
DEXTER	FLAT RIVER	ROUTE 5 BOX 92H	OXFORD	NC	27565
DIAMOND HILL	SOUTH YADKIN	803 SOWERS STREET	STATESVILLE	NC	28677
DICKS CREEK	TUCKASEIGEE	ROUTE 2 BOX 163	WHITTIER	NC	28789
DILWORTH	MECKLENBURG	825 MCDONALD AVE	CHARLOTTE	NC	28203
DOBSON FIRST	SURRY	P O BOX 278	DOBSON	NC	27017
DOBSONS CHAPEL	EASTERN	ROUTE 1	MAGNOLIA	NC	28453
DOE RIDGE	STONY FORK	ROUTE 5 BOX 390	BOONE	NC	28607
DOGWOOD	BURNT SWAMP	ROUTE 2 BOX 134	ROWLAND	NC	28383
DORTCHES	NORTH ROANOKE	ROUTE 2 BOX 293A	ROCKY MOUNT	NC	27801
DOUBLE SHOALS	KINGS MOUNTAIN	ROUTE 5	SHELBY	NC	28150
DOUBLE SPRINGS	CAROLINA	ROUTE 1	ZIRCONIA	NC	28790
DOUBLE SPRINGS	KINGS MOUNTAIN	ROUTE 4	SHELBY	NC	28150
DOVER	ATLANTIC	P O BOX 158	DOVER	NC	28526
DOVER	ROCKY FACE	ROUTE 2 BOX 108	TAYLORSVILLE	NC	28681
DOVER	MONTGOMERY	ROUTE 2 BOX 84	SEAGROVE	NC	27341
DOVER	KINGS MOUNTAIN	11 N MAIN ST	SHELBY	NC	28150
DOVER	SURRY	ROUTE 8 BOX 235	MT AIRY	NC	27030

DOWNINGS CREEK		TRUETT	ROUTE 1	HAYESVILLE	NC	28904
DREXEL FIRST		CATAWBA RIVER	P O BOX 308	DREXEL	NC	28619
DREXEL MEMORIAL		CATAWBA RIVER	BOX 638	DREXEL	NC	28619
DROWNING CREEK		SOUTH MOUNTAIN	ROUTE 7 BOX 494-A	HICKORY	NC	28601
DRURY DOBBINS		SANDY RUN	ROUTE 1 BOX 265-A	ELLENBORO	NC	28040
DRY PONDS		CALDWELL	ROUTE 4 BOX 110-A	GRANITE FALLS	NC	28630
DUBLIN FIRST		BLADEN	PO BOX 187	DUBLIN	NC	28332
DUDLEY SHOALS		CALDWELL	ROUTE 1 BOX 212	GRANITE FALLS	NC	28630
DUKE MEMORIAL		TAR RIVER	ROUTE 2 BOX 149 E	SPRING HOPE	NC	27882
DULAH		DOCK	RT 3 BOX 218	TABOR CITY	NC	28463
DUNCAN		LITTLE RIVER	ROUTE 1	HOLLY SPRINGS	NC	27540
DUNDARRACH		BURNT SWAMP	ROUTE 1 BOX 12E/LOCKLEAR	PARKTON	NC	28371
DUNN FIRST		LITTLE RIVER	W BROAD ST AT LAYTON AVE	DUNN	NC	28334
DUNN SECOND		LITTLE RIVER	ROUTE 4 BOX 1	DUNN	NC	28334
DUNNS CREEK		TRANSYLVANIA	RT 1/SEE OFF RD	BREVARD	NC	28712
DUNNS GROVE		STANLY	ROUTE 5 BOX 797	ALBEMARLE	NC	28001
DUNNS MOUNTAIN		ROWAN	P O BOX 529	GRANITE QUARRY	NC	28072
DUNNS ROCK		TRANSYLVANIA	ROUTE 4 BOX 280	BREVARD	NC	28712
DURHAM FIRST		YATES	414 CLEVELAND STREET	DURHAM	NC	27701
DURHAM MEMORIAL		MECKLENBURG	1601 TODDVILLE RD	CHARLOTTE	NC	28214
DURHAM MEMORIAL		YATES	2703 HOLLOWAY ST	DURHAM	NC	27703
DUTCH COVE		HAYWOOD	ROUTE 4 BOX 326	CANTON	NC	28716
DYSARTVILLE		BLUE RIDGE	ROUTE 1 BOX 251	NEBO	NC	28761
EAGLE FALLS	MS	DAN VALLEY	ROUTE 2 BOX 223/CARTER	MADISON	NC	27025
EAGLE SPRINGS		MONTGOMERY	PO BOX 118	EAGLE SPRINGS	NC	27242
EAGLES		SOUTH ROANOKE	CRISP RURAL STATION	MACCLESFIELD	NC	27852
EARLYS		WEST CHOWAN	ROUTE 1 BOX 30	AHOSKIE	NC	27910
EAST		MECKLENBURG	6850 MONROE RD	CHARLOTTE	NC	28212
EAST ALBEMARLE		STANLY	ROUTE 5 BOX 723-A	ALBEMARLE	NC	28001
EAST BELMONT		GASTON	501 E CATAWBA STREET	BELMONT	NC	28012
EAST BEND		YADKIN	PO BOX 146	EAST BEND	NC	27018
EAST CANTON		HAYWOOD	30 HARRISON	CANTON	NC	28716
EAST CHAPEL	MS	GASTON	ELM & LEE ST	MT HOLLY	NC	28120
EAST CORINTH		ROWAN	ROUTE 1 BOX 175	GOLD HILL	NC	28071
EAST ELKIN		ELKIN	129 JOHNSON ST	ELKIN	NC	28621
EAST ERWIN		LITTLE RIVER	PO BOX 416	ERWIN	NC	28339
EAST FIRST STREET		THERON RANKIN	PO BOX 273	NEWTON	NC	28658
EAST FLAT ROCK FIRST		CAROLINA	P O BOX 305	EAST FLAT ROCK	NC	28726
EAST FORK		HAYWOOD	ROUTE 2 BOX 371	CANTON	NC	28716
EAST FORK		TUCKASEIGEE	ROUTE 2	SYLVA	NC	28779
EAST FORK		TRANSYLVANIA	ROUTE 1	BREVARD	NC	28712
EAST FRANKLIN		MACON	ROUTE 7 BOX 17	FRANKLIN	NC	28734
EAST GASTONIA		GASTON	114 N CHURCH STREET	GASTONIA	NC	28052
EAST GRIMES AVE	MS	CENTRAL	820 RANDOLPH ST	HIGH POINT	NC	27260
EAST HICKORY		THERON RANKIN	130-16TH STREET SE	HICKORY	NC	28601
EAST LAURINBURG		PEE DEE	PO BOX 987	LAURINBURG	NC	28352
EAST LUMBERTON		ROBESON	200 WHITEVILLE AVE	LUMBERTON	NC	28358
EAST MAIDEN		SOUTH FORK	BOX 386	MAIDEN	NC	28650
EAST MARION		BLUE RIDGE	P O BOX 1510	MARION	NC	28752
EAST ROCKINGHAM		PEE DEE	902 LONG DR	ROCKINGHAM	NC	28379
EAST SANFORD		SANDY CREEK	300 NORTH AVE	SANFORD	NC	27330
EAST SIDE		DAN VALLEY	P O BOX 362	REIDSVILLE	NC	27320
EAST SPENCER FIRST		ROWAN	BOX 458	EAST SPENCER	NC	28039
EAST SYLVA		TUCKASEIGEE	P O BOX 516	SYLVA	NC	28779
EAST TAYLORSVILLE		ALEXANDER	P O BOX 906	TAYLORSVILLE	NC	28681
EAST VALDESE		CATAWBA RIVER	P O BOX 56	VALDESE	NC	28690
EAST WAYNESVILLE		HAYWOOD	136 WOODLAND DR	WAYNESVILLE	NC	28786
EAST WILMINGTON		WILMINGTON	357 MERCER AVE	WILMINGTON	NC	28403
EASTERN HILLS		MECKLENBURG	1212 PIERSON DR	CHARLOTTE	NC	28205
EASTERN VILLAGE ARM	MS	SOUTH ROANOKE		WASHINGTON	NC	27889
EASTLAWN		MOUNT ZION	432 N SELLARS MILL ROAD	BURLINGTON	NC	27215
EASTSIDE		CABARRUS	199 ELGIN COURT	CONCORD	NC	28025
EASTSIDE		ROWAN	ROUTE 5 BOX 649	SALISBURY	NC	28144
EASTSIDE		SURRY	505 RIVERSIDE DR	MT AIRY	NC	27030
EASTSIDE KM		KINGS MOUNTAIN	117 CENTER ST	KINGS MOUNTAIN	NC	28086
EASTSIDE S		KINGS MOUNTAIN	1165 WYKE RD	SHELBY	NC	28150
EASTWAY		MECKLENBURG	2749 EASTWAY DR	CHARLOTTE	NC	28205
EASTWOOD		CABARRUS	320 COOK ST	KANNAPOLIS	NC	28081
EATONS		SOUTH YADKIN	ROUTE 2 BOX 284	MOCKSVILLE	NC	27028
EBENEZER		CHOWAN		SOUTH MILLS	NC	27976
EBENEZER		CAROLINA	ROUTE 5 BOX 454	HENDERSONVILLE	NC	28739
EBENEZER		NORTH ROANOKE	ROUTE 2	TARBORO	NC	27886
EBENEZER		NEW FOUND	ROUTE 2 BOX 143	LEICESTER	NC	28748
EBENEZER		YATES	ROUTE 2 BOX 422-A	DURHAM	NC	27705
EBENEZER		UNION	ROUTE 9 BOX 740	MONROE	NC	28110
EBENEZER		TRUETT	ROUTE 3	MURPHY	NC	28906
ECHOTA		CHEROKEE	ROUTE 1 BOX 51A	CHEROKEE	NC	28719
EDEN FIRST		DAN VALLEY	533 GREENWOOD	EDEN	NC	27288
EDENTON		CHOWAN	206 S GRANVILLE ST	EDENTON	NC	27932
EDGEMONT		CALDWELL	GENERAL DELIVERY	EDGEMONT	NC	28628
EDGEMONT		NORTH ROANOKE	1150 TARBORO STREET	ROCKY MOUNT	NC	27801
EDGEMONT		YATES	1003 E MAIN ST	DURHAM	NC	27701
EDGEWOOD		BRUSHY MOUNTAIN	ROUTE 2	WILKESBORO	NC	28697
EDGEWOOD		BUNCOMBE	ROUTE 6 BOX 115	CANDLER	NC	28715
EDGEWOOD		PILOT MOUNTAIN	4067 REIDSVILLE ROAD	WINSTON-SALEM	NC	27101
EDGEWOOD		MOUNT ZION	ROUTE 4	MEBANE	NC	27302
EDGEWOOD		WEST CHOWAN	ROUTE 3	WINDSOR	NC	27983
EDGEWOOD		SOUTH YADKIN	P O BOX 57	COOLEEMEE	NC	27014
EL BETHEL		CATAWBA RIVER	ROUTE 10 BOX 168	MORGANTON	NC	28655
ELA		TENNESSEE RIVER	ROUTE 1	BRYSON CITY	NC	28713
ELAH		BRUNSWICK	ROUTE 2 BOX 349	LELAND	NC	28451
ELAM		WEST CHOWAN	PO BOX 37	GUMBERRY	NC	27838
ELDORADO		MONTGOMERY	ROUTE 1	TROY	NC	27371
ELIZABETH		NEW SOUTH RIVER	ROUTE 1 BOX 479	ROSEBORO	NC	28382
ELIZABETH		KINGS MOUNTAIN	301 NORTH POST RD	SHELBY	NC	28150
ELIZABETH CITY FIRST		CHOWAN	P O BOX 402	ELIZABETH CITY	NC	27909
ELIZABETH HEIGHTS		BURNT SWAMP	ROUTE 1 BOX 446	LUMBERTON	NC	28358
ELIZABETHTOWN		BLADEN	ROUTE 3 BOX 293	ELIZABETHTOWN	NC	28337
ELK		BRUSHY MOUNTAIN	ROUTE 1 BOX 112	FERGUSON	NC	28624
ELK KNOB		THREE FORKS		TODD	NC	28684
ELK MOUNTAIN		BUNCOMBE	ELK MOUNTAIN RD	ASHEVILLE	NC	28804
ELK PARK FIRST		AVERY	BOX 275	ELK PARK	NC	28622
ELK SPUR		STONE MOUNTAIN		ROARING GAP	NC	28668
ELK VALLEY		AVERY	BOX 624	BANNER ELK	NC	28604

ELKIN FIRST	ELKIN	P O BOX 618	ELKIN	NC	28621
ELKIN VALLEY	ELKIN	118 NORTH ELKIN DRIVE	ELKIN	NC	28621
ELLER MEMORIAL	PIEDMONT	1200 FOURTH STREET	GREENSBORO	NC	27405
ELLERBE FIRST	PEE DEE	P O BOX 8	ELLERBE	NC	28338
ELLIJAY	MACON	ROUTE 5 BOX 817	FRANKLIN	NC	28734
ELLIOTT MEMORIAL	KINGS MOUNTAIN	ROUTE 1	LAWNDALE	NC	28090
ELLISBORO	DAN VALLEY	ROUTE 3 BOX 816	MADISON	NC	27025
ELM CITY	SOUTH ROANOKE	PO BOX 667	ELM CITY	NC	27822
ELM GROVE	NORTH ROANOKE	ROUE 3 BOX 45	NASHVILLE	NC	27856
ELM GROVE	WEST CHOWAN	ROUTE 2 BOX 330	COLERAIN	NC	27924
ELON COLLEGE FIRST	MOUNT ZION	PO BOX 163	ELON COLLEGE	NC	27244
ELROD	BURNT SWAMP	ROUTE 1 BOX 374	ROWLAND	NC	28383
EMERYWOOD	CENTRAL	1300 COUNTRY CLUB DR	HIGH POINT	NC	27260
EMMA	BUNCOMBE	520 N LOUISIANA	ASHEVILLE	NC	28806
EMMANUEL	HAYWOOD	ROUTE 1	CLYDE	NC	28721
EMMANUEL	ROWAN	605 E CEMETERY ST	SALISBURY	NC	28144
EMMANUEL	RALEIGH	2100 NOBLE RD	RALEIGH	NC	27608
EMMANUEL	MECKLENBURG	131 MCCORD ST	CHARLOTTE	NC	28216
EMMANUEL	KINGS MOUNTAIN	ROUTE 2	CHERRYVILLE	NC	28021
EMMAS GROVE	BUNCOMBE	ROUTE 1 BOX 355	FLETCHER	NC	28732
EMMAUS	SANDY CREEK	ROUTE 2	PITTSBORO	NC	27312
EMMAUS	NEUSE	ROUTE 2 BOX 135	DUDLEY	NC	28333
ENFIELD	NORTH ROANOKE	200 W BURNETTE AVE	ENFIELD	NC	27823
ENGLEHARD	CHOWAN		ENGLEHARD	NC	27824
ENGLEWOOD	NORTH ROANOKE	505 ENGLEWOOD DRIVE	ROCKY MOUNT	NC	27801
ENGLISH ROAD	CENTRAL	1111 ENGLISH ROAD	HIGH POINT	NC	27260
ENKA	BUNCOMBE	P O BOX 219	ENKA	NC	28728
ENOCHVILLE FIRST	CABARRUS	ROUTE 3 BOX 433	KANNAPOLIS	NC	28081
ENON	FRENCH BROAD	ROUTE 1 BOX 44	MARSHALL	NC	28753
ENON	FLAT RIVER	ROUTE 1	OXFORD	NC	27565
ENON	CATAWBA RIVER	ROUTE 9 BOX 663	MORGANTON	NC	28655
ENON	ROWAN	ROUTE 9 BOX 170	SALISBURY	NC	28144
ENON	YADKIN	ROUTE 2	EAST BEND	NC	27018
ENON	TRANSYLVANIA	ROUTE 1	PISGAH FOREST	NC	28768
ENON CHAPEL	NEW RIVER	101 BARBARA AVE	MIDWAY PARK	NC	28544
ENTERPRISE	CULLOM	ROUTE 3 BOX 53-A1	LITTLETON	NC	27850
EPHESUS	BEULAH	ROUTE 1	SEMORA	NC	27343
EPHESUS	SANDHILLS	ROUTE 1 BOX 845	SANFORD	NC	27330
EPHESUS	ROBESON	ROUTE 2 BOX 136A	RAEFORD	NC	28376
EPHESUS	RALEIGH	1000 E CHATHAM STREET	CARY	NC	27511
EPHESUS	YATES	ROUTE 7 BOX 287	DURHAM	NC	27707
EPHESUS	TAR RIVER	ROUTE 1	SPRING HOPE	NC	27882
ERWIN FIRST	LITTLE RIVER	PO BOX 608	ERWIN	NC	28339
ERWIN HILLS	BUNCOMBE	P O BOX 6903	ASHEVILLE	NC	28806
ETOWAH	CAROLINA	P O BOX 326	ETOWAH	NC	28729
EURE	CHOWAN		EURE	NC	27935
EUREKA	CHOWAN		CORAPEAKE	NC	27926
EUREKA	NEW SOUTH RIVER	ROUTE 10 BOX 284	FAYETTEVILLE	NC	28301
EUTAW HEIGHTS	NEW SOUTH RIVER	PO BOX 35357	FAYETTEVILLE	NC	28303
EUTO	UNION	ROUTE 2	MARSHVILLE	NC	28103
EVA DRIVE	CABARRUS	1122 GROVE STREET	KANNAPOLIS	NC	28081
EVERETTS	SOUTH ROANOKE	PO BOX 112	EVERETTS	NC	27825
EVERGREEN	COLUMBUS	GENERAL DELIVERY	EVERGREEN	NC	28438
EVERGREEN	EASTERN	ROUTE 1	ROSE HILL	NC	28458
EVERGREEN	NEW SOUTH RIVER	ROUTE 2	AUTRYVILLE	NC	28318
EXWAY	MONTGOMERY	ROUTE 3	MOUNT GILEAD	NC	27306
FAIR BLUFF	COLUMBUS	P O BOX 435	FAIR BLUFF	NC	28439
FAIR VIEW	SANDY RUN	ROUTE 2	BOSTIC	NC	28018
FAIRBROOK	THERON RANKIN	ROUTE 3	HICKORY	NC	28601
FAIRFIELD	CHOWAN		FAIRFIELD	NC	27826
FAIRFIELD	UNION	ROUTE 4	MARSHVILLE	NC	28103
FAIRGROVE	THERON RANKIN	ROUTE 11 BOX 15	HICKORY	NC	28601
FAIRMONT FIRST	ROBESON	BOX 663	FAIRMONT	NC	28340
FAIRMONT PARK	CENTRAL	3001 ENGLISH ROAD	HIGH POINT	NC	27260
FAIRPLAINS	STONE MOUNTAIN	163 SPARTA ROAD	NORTH WILKESBORO	NC	28659
FAIRVIEW	AVERY	ROUTE 2 BOX 614	SPRUCE PINE	NC	28777
FAIRVIEW	HAYWOOD	ROUTE 6	WAYNESVILLE	NC	28786
FAIRVIEW	GASTON	1706 WEST DAVIDSON AVE	GASTONIA	NC	28052
FAIRVIEW	DAN VALLEY	ROUTE 6 BOX 640	REIDSVILLE	NC	27320
FAIRVIEW	BRIER CREEK	ROUTE 2 BOX 400	WILKESBORO	NC	28697
FAIRVIEW	BUNCOMBE	BOX 33	FAIRVIEW	NC	28730
FAIRVIEW	SANDHILLS	ROUTE 1 BOX 201A	WEST END	NC	27376
FAIRVIEW	ROCKY FACE	ROUTE 1 BOX 202B	HIDDENITE	NC	28636
FAIRVIEW	MOUNT ZION	PO BOX 751	HILLSBOROUGH	NC	27278
FAIRVIEW	MACON	STAR ROUTE	TOPTON	NC	28781
FAIRVIEW	YANCEY	ROUTE 5	BURNSVILLE	NC	28714
FAIRVIEW	SURRY	ROUTE 2 BOX 489A	DOBSON	NC	27017
FAIRVIEW	STANLY	807 RIDGE STREET	ALBEMARLE	NC	28001
FAIRVIEW	SOUTH YADKIN	ROUTE 12 BOX 500	STATESVILLE	NC	28677
FAISON	EASTERN	P O BOX 426	FAISON	NC	28341
FAITH	ANSON	ROUTE 2 BOX 115-D	LILESVILLE	NC	28091
FAITH	JOHNSTON	204 RICKS RD	SELMA	NC	27576
FAITH	DAN VALLEY	C/O ROUTE 8 BOX 21/YOUNG	REIDSVILLE	NC	27320
FAITH	COLUMBUS	ROUTE 5 BOX 61	WHITEVILLE	NC	28472
FAITH	CABARRUS	LOWE ST	CONCORD	NC	28025
FAITH	WC BRUNSWICK	ROUTE 2 BOX 36A	BOLIVIA	NC	28422
FAITH	BLUE RIDGE	ROUTE 2 BOX 183	NEBO	NC	28761
FAITH	ROWAN	P O BOX 8H	FAITH	NC	28041
FAITH	RALEIGH	P O BOX 223	APEX	NC	27502
FAITH	SANDY RUN	BOX 516	FOREST CITY	NC	28043
FAITH	PEE DEE	ROUTE 4 BOX 423	ROCKINGHAM	NC	28379
FAITH	POLK	ROUTE 2 BOX 1	MILL SPRING	NC	28756
FAITH	LITTLE RIVER	ROUTE 2	DUNN	NC	28334
FAITH	LIBERTY	ROUTE 1	DENTON	NC	27239
FAITH	KINGS MOUNTAIN	1009 LINWOOD RD	KINGS MOUNTAIN	NC	28086
FAITH	YATES	3321 CHEEK ROAD	DURHAM	NC	27704
FAITH	UNION	ROUTE 2	INDIAN TRAIL	NC	28079
FAITH	SURRY	916 N FRANKLIN RD	MT AIRY	NC	27030
FAITH	TRANSYLVANIA	ROUTE 1	LAKE TOXAWAY	NC	28747
FAITH	SOUTH FORK	ROUTE 2 BOX 387	IRON STATION	NC	28080
FAITH	SOUTH YADKIN	ROUTE 1 BOX 246	STATESVILLE	NC	28677
FAITH	SOUTH MOUNTAIN	ROUTE 8 BOX 492	HICKORY	NC	28601
FAITH B	GASTON	270 5TH STREET EXT	BELMONT	NC	28012
FAITH BC	GASTON	PO BOX 622	BESSEMER CITY	NC	28016

FAITH G	GASTON	1102 W WALNUT AVENUE	GASTONIA	NC	28052
FAITH TEMPLE	POLK	ROUTE 1	MILL SPRING	NC	28756
FALL BRANCH	ANSON	ROUTE 1	LILESVILLE	NC	28091
FALL CLIFF	TUCKASEIGEE	P O BOX S	CULLOWHEE	NC	28723
FALL CREEK	AVERY	ROUTE 1	ELK PARK	NC	28622
FALL CREEK	SANDY CREEK	ROUTE 2	BENNETT	NC	27208
FALLING CREEK	NEUSE	ROUTE 1 BOX 93	GOLDSBORO	NC	27530
FALLS	RALEIGH	ROUTE 3 BOX 274 A	WAKE FOREST	NC	27587
FALLSTON	KINGS MOUNTAIN	BOX 116	FALLSTON	NC	28042
FANCY GAP	SURRY	1161 W LEBANON ST	MT AIRY	NC	27030
FARMER MEMORIAL	ASHE	ROUTE 2	WHITETOP	VA	24292
FARMERS CHAPEL	BRUNSWICK	ROUTE 2 BOX 537A	LELAND	NC	28451
FARMINGTON	SOUTH YADKIN	ROUTE 2	MOCKSVILLE	NC	27028
FARMVILLE FIRST	SOUTH ROANOKE	PO BOX 34	FARMVILLE	NC	27828
FAULKS	UNION	ROUTE 4 BOX 2468	MARSHVILLE	NC	28103
FAYETTEVILLE FIRST	NEW SOUTH RIVER	ANDERSON & OLD STS	FAYETTEVILLE	NC	28301
FAYETTEVILLE SECOND	NEW SOUTH RIVER	P O BOX 953	FAYETTEVILLE	NC	28302
FAYMONT	NEW SOUTH RIVER	4205 CUMBERLAND RD	FAYETTEVILLE	NC	28306
FELLOWSHIP	GREEN RIVER	P O BOX 911	RUTHERFORDTON	NC	28139
FELLOWSHIP	CHOWAN	P O BOX 295	MOYOCK	NC	27958
FELLOWSHIP	FLAT RIVER	ROUTE 1 BOX 43F	CREEDMOOR	NC	27522
FELLOWSHIP	RALEIGH	5029 OLD STAGE RD	RALEIGH	NC	27603
FELLOWSHIP	PILOT MOUNTAIN	1075 TEAGUE ROAD	WINSTON-SALEM	NC	27107
FELLOWSHIP	MOUNT ZION	2928 MAPLE AVENUE	BURLINGTON	NC	27215
FELLOWSHIP	LITTLE RIVER	PO BOX 461	LILLINGTON	NC	27546
FELLOWSHIP	SURRY	922 BANNER ST	MT AIRY	NC	27030
FELLOWSHIP	SOUTH FORK	P O BOX 28	IRON STATION	NC	28080
FELLOWSHIP C	GENERAL GROUP	524 MELYNDA RD	CHARLOTTE	NC	28214
FIELDCREST	YATES	1815 GLENN SCHOOL RD	DURHAM	NC	27704
FINES CREEK MEMORIAL	HAYWOOD	ROUTE 3 BOX 73	CLYDE	NC	28721
FIRES CREEK	TRUETT	ROUTE 4	HAYESVILLE	NC	28904
FIRST BROAD	SANDY RUN	ROUTE 2 BOX 196	BOSTIC	NC	28018
FIRST UNITED	NEW SOUTH RIVER	ROUTE 1 BOX 174-A	HOPE MILLS	NC	28348
FISHER STREET	CABARRUS	901 FISHER STREET	CONCORD	NC	28025
FISHING CREEK	BRUSHY MOUNTAIN	ROUTE 2 BOX 393	WILKESBORO	NC	28697
FISHING CREEK	TAR RIVER	ROUTE 2	WHITAKERS	NC	27891
FISHING CREEK ARBOR	BRIER CREEK	ROUTE 2 BOX 461A	WILKESBORO	NC	28697
FIVE FORK	ROBESON	ROUTE 1	FAIRMONT	NC	27340
FIVE POINTS	SOUTH ROANOKE	502 JORDAN STREET	WILSON	NC	27893
FLAT CREEK	BUNCOMBE	RT 3 FLAT CREEK CH RD	WEAVERVILLE	NC	28787
FLAT ROCK	YADKIN	ROUTE 2 BOX 62	HAMPTONVILLE	NC	27020
FLAT ROCK	TAR RIVER	ROUTE 1 BOX 58	LOUISBURG	NC	27549
FLAT ROCK	SURRY	ROUTE 3 BOX 57 A	MT AIRY	NC	27030
FLAT SPRINGS	SANDY CREEK	ROUTE 5 BOX 280	SANFORD	NC	27330
FLATS OF MIDDLE CREEK	MACON		SCALEY MOUNTAIN	NC	28775
FLATS OF SPRING CREEK	NEW FOUND	ROUTE 1 BOX 90	HOT SPRINGS	NC	28743
FLEMINGS CHAPEL	CALDWELL	ROUTE 6 BOX 295	LENOIR	NC	28645
FLETCHER FIRST	CAROLINA	ROUTE 1	FLETCHER	NC	28732
FLETCHER MEMORIAL	ASHE	PO BOX 65	JEFFERSON	NC	28640
FLINT GROVES	GASTON	2017 E OZARK AVENUE	GASTONIA	NC	28052
FLINT HILL	SANDHILLS	ROUTE 1	ROBBINS	NC	28325
FLINT HILL	KINGS MOUNTAIN	ROUTE 2 BOX 186	SHELBY	NC	28150
FLIPPIN MEMORIAL	SURRY	ROUTE 4 BOX 149	MT AIRY	NC	27030
FLORENCE	SANDY RUN	207 SOUTH BROADWAY	FOREST CITY	NC	28043
FLORENCE AVENUE	FLAT RIVER	PO BOX 205	VIRGILINA	VA	24598
FLORIDA STREET	PIEDMONT	1403 W FLORIDA STREET	GREENSBORO	NC	27403
FLOYD	DAN VALLEY	ROUTE 1	EDEN	NC	27288
FLOYD	LIBERTY	ROUTE 9 BOX 350	LEXINGTON	NC	27292
FLOYDS CREEK	SANDY RUN	ROUTE 1 BOX 328-A	FOREST CITY	NC	28043
FORBUSH	YADKIN	ROUTE 2 BOX 242	YADKINVILLE	NC	27055
FOREST CITY FIRST	SANDY RUN	301 WEST MAIN STREET	FOREST CITY	NC	28043
FOREST GROVE	THREE FORKS	ROUTE 2	VILAS	NC	28692
FOREST HILL	PILOT MOUNTAIN	402 POLO ROAD	WINSTON-SALEM	NC	27105
FOREST HILLS	RALEIGH	3110 CLARK AVE	RALEIGH	NC	27607
FOREST HILLS	UNION	ROUTE 1 BOX 174-A	INDIAN TRAIL	NC	28079
FOREST HILLS	WILMINGTON	ROUTE 2 BOX 240-A	BURGAW	NC	28425
FOREST LAKE	SANDY RUN	PO BOX 932	FOREST CITY	NC	28043
FOREST LAWN	COLUMBUS	ROUTE 1	TABOR CITY	NC	28463
FOREST PARK	RANDOLPH	ROUTE 2 BOX 147	RANDLEMAN	NC	27317
FORESTVILLE	RALEIGH	P O BOX 322	WAKE FOREST	NC	27587
FORK	SOUTH YADKIN	ROUTE 3 BOX 154	MOCKSVILLE	NC	27028
FORK CREEK	CAROLINA	ROUTE 6	HENDERSONVILLE	NC	28739
FORK MOUNTAIN	MITCHELL	ROUTE 1 BOX 131	PARKERSVILLE	NC	28705
FORKS OF IVY	FRENCH BROAD	ROUTE 2	WEAVERVILLE	NC	28787
FORKS OF LITTLE RIVER	MONTGOMERY	ROUTE 2 BOX 197-C	TROY	NC	27371
FORSYTH PARK	PILOT MOUNTAIN	1600 S HAWTHORNE ROAD	WINSTON-SALEM	NC	27103
FORT BARNWELL	ATLANTIC	ROUTE 1 BOX 133	DOVER	NC	28526
FOUNTAIN	SOUTH ROANOKE	P O BOX 276	FOUNTAIN	NC	27829
FOUR OAKS	JOHNSTON	BOX 717	FOUR OAKS	NC	27524
FRALEY MEMORIAL	GASTON	34 E 2ND ST SMYRE	GASTONIA	NC	28052
FRANKLIN	ROWAN	ROUTE 1 BOX 101	SALISBURY	NC	28144
FRANKLIN FIRST	MACON	21 IOTLA STREET	FRANKLIN	NC	28734
FRANKLIN GROVE	TENNESSEE RIVER	BOX 566	BRYSON CITY	NC	28713
FRANKLIN HEIGHTS	CABARRUS	526 WRIGHT AVENUE	KANNAPOLIS	NC	28081
FRANKLINTON	TAR RIVER	P O BOX 474	FRANKLINTON	NC	27525
FRANKLINVILLE	RANDOLPH	P O BOX 111	FRANKLINVILLE	NC	27248
FREEDOM	NEW SOUTH RIVER	ROUTE 2 BOX 212	ROSEBORO	NC	28382
FREEDOM	WILMINGTON	802 N COLLEGE RD	WILMINGTON	NC	28403
FREMONT	NEUSE	P O BOX 231	FREMONT	NC	27830
FRENCH BROAD	CAROLINA	P O BOX 2259	HENDERSONVILLE	NC	28739
FRENCH BROAD	NEW FOUND	ROUTE 1	ALEXANDER	NC	28701
FRIENDLY	COLUMBUS	1205 PINKNEY ST	WHITEVILLE	NC	28472
FRIENDLY	CENTRAL	420 NEW STREET	HIGH POINT	NC	27260
FRIENDLY	UNION	ROUTE 1	INDIAN TRAIL	NC	28079
FRIENDLY AVENUE	PIEDMONT	4800 W FRIENDLY AVE	GREENSBORO	NC	27410
FRIENDLY CHAPEL	ROCKY FACE	732 W PINE CIRCLE	STATESVILLE	NC	28677
FRIENDLY CHAPEL	SOUTH FORK	ROUTE 2 BOX 410	MAIDEN	NC	28650
FRIENDLY GROVE	ASHE	ROUTE 3	WEST JEFFERSON	NC	28694
FRIENDLY GROVE	BRUSHY MOUNTAIN	ROUTE 2 BOX 222A	MILLERS CREEK	NC	28651
FRIENDSHIP	ASHE		JEFFERSON	NC	28640
FRIENDSHIP	GASTON	ROUTE 1 BOX 92-A	BELMONT	NC	28012
FRIENDSHIP	ELKIN	ROUTE 3 BOX 399-A	ELKIN	NC	28621
FRIENDSHIP	CATAWBA RIVER	409 CHURCH STREET	MORGANTON	NC	28655

FRIENDSHIP	BRIER CREEK	ROUTE 2 BOX 136	HARMONY	NC	28634
FRIENDSHIP	BUNCOMBE	240 HAYWOOD ST	ASHEVILLE	NC	28801
FRIENDSHIP	BLADEN	ROUTE 2 BOX 52-C	GARLAND	NC	28441
FRIENDSHIP	BRUNSWICK	STAR ROUTE BOX 31	LONGWOOD	NC	28452
FRIENDSHIP	PILOT MOUNTAIN	ROUTE 1	GERMANTON	NC	27019
FRIENDSHIP	NEW SOUTH RIVER	ROUTE 2 BOX 780	HOPE MILLS	NC	28348
FRIENDSHIP	LITTLE RIVER	BOX 116	BUNNLEVEL	NC	28323
FRIENDSHIP	YADKIN	ROUTE 3 BOX 12A	EAST BEND	NC	27018
FRIENDSHIP	TRUETT	SUIT RURAL STATION	MURPHY	NC	28906
FRIENDSHIP MEMORIAL	ROBESON	ROUTE 2	FAIRMONT	NC	28340
FRONT STREET	BEULAH	410 LONG AVENUE	ROXBORO	NC	27573
FRONT STREET	SOUTH YADKIN	1403 W FRONT ST	STATESVILLE	NC	28677
FRUITLAND	CAROLINA	ROUTE 2 BOX 304	HENDERSONVILLE	NC	28739
FULLER MEMORIAL	RALEIGH	800 N BLOODWORTH STREET	RALEIGH	NC	27604
FUQUAY VARINA	RALEIGH	P O BOX 6	FUQUAY VARINA	NC	27526
GABRIELS CREEK	FRENCH BROAD	ROUTE 1 C/O C A BATES	MARS HILL	NC	28754
GAINSVILLE	SOUTH FORK	ROUTE 1 BOX 239	LINCOLNTON	NC	28092
GALATIA	WEST CHOWAN	ROUTE 1 BOX 89	SEABOARD	NC	27876
GALEED	BLADEN	BOX 443	BLADENBORO	NC	28320
GALILEE	BURNT SWAMP	ROUTE 4	RED SPRINGS	NC	28377
GALILEE	NEW RIVER	ROUTE 3 BOX 253C	JACKSONVILLE	NC	28540
GANTTS GROVE	SANDY RUN	ROUTE 2	MOORESBORO	NC	28114
GAP CREEK	THREE FORKS		DEEP GAP	NC	28618
GAPWAY	COLUMBUS	ROUTE 2 BOX 77	TABOR CITY	NC	28463
GARDEN CREEK	BLUE RIDGE	251 GARDEN CREEK RD	MARION	NC	28752
GARDNERS	CULLOM	ROUTE 2	MACON	NC	27551
GARLAND	EASTERN	P O BOX 367	GARLAND	NC	28441
GARNER FIRST	RALEIGH	604 ST MARY'S ST	GARNER	NC	27529
GARNERS CHAPEL	EASTERN	ROUTE 1	MT OLIVE	NC	28365
GARRELL STREET	CENTRAL	PO 4005	HIGH POINT	NC	27260
GASHES CREEK	BUNCOMBE	ROUTE 9 BOX 849	ASHEVILLE	NC	28803
GASTON	GASTON	PO BOX 583	DALLAS	NC	28034
GASTON FIRST	NORTH ROANOKE	PO BOX 66	GASTON	NC	27832
GASTONIA FIRST	GASTON	PO BOX 98	GASTONIA	NC	28052
GATE CITY	PIEDMONT	PO BOX 7096	GREENSBORO	NC	27407
GATESVILLE	CHOWAN	P O BOX 167	GATESVILLE	NC	27938
GATEWAY	GASTON	734 N MODENA STREET	GASTONIA	NC	28052
GAYS CHAPEL	ROCKY FACE	3421 E BROAD ST	STATESVILLE	NC	28677
GENEVA	CHOWAN	ROUTE 2 HIGHWAY 343	CAMDEN	NC	27921
GERMANTON	PILOT MOUNTAIN	MAIN STREET	GERMANTON	NC	27019
GETHSEMANE	PIEDMONT	ROUTE 2 BOX 257	GREENSBORO	NC	27405
GETHSEMANE	NEW SOUTH RIVER	4300 BLANTON RD	FAYETTEVILLE	NC	28303
GETHSEMANE	NORTH ROANOKE	PO BOX 387	WHITAKERS	NC	27891
GIBSON	PEE DEE	P O BOX 408	GIBSON	NC	28343
GIBSON AVENUE	WILMINGTON	2103 GIBSON AVE	WILMINGTON	NC	28403
GIBSONVILLE FIRST	PIEDMONT	221 PIEDMONT STREET	GIBSONVILLE	NC	27249
GILKEY	GREEN RIVER	ROUTE 2 BOX 262	RUTHERFORDTON	NC	28139
GLADY	BUNCOMBE	ROUTE 1	CANDLER	NC	28715
GLADY BRANCH	TRANSYLVANIA	ROUTE 2 BOX 69	BREVARD	NC	28712
GLEN ALPINE FIRST	CATAWBA RIVER	BOX 557	GLEN ALPINE	NC	28628
GLEN HOPE	MOUNT ZION	911 NORTH AVENUE	BURLINGTON	NC	27215
GLEN RAVEN	MOUNT ZION	327 GLEN RAVEN RD	BURLINGTON	NC	27215
GLEN RAVEN	NEUSE	803 ATLANTIC AVENUE	KINSTON	NC	28501
GLEN ROYAL	RALEIGH	ELIZABETH AVE	WAKE FOREST	NC	27587
GLENCOE	MOUNT ZION	ROUTE 9 BOX 565	BURLINGTON	NC	27215
GLENDALE SPRINGS	ASHE		GLENDALE SPRINGS	NC	28629
GLENN VIEW	PILOT MOUNTAIN	4275 GLENN HIGH ROAD	WINSTON-SALEM	NC	27107
GLENOLA	RANDOLPH	ROUTE 3 BOX 524	HIGH POINT	NC	27263
GLENWOOD	BLUE RIDGE	ROUTE 5 BOX 91-A	MARION	NC	28752
GLENWOOD	SANDY RUN	ROUTE 1 BOX 443-A	BOSTIC	NC	28018
GLORIETA	CABARRUS	ROUTE 5 BOX 113	CONCORD	NC	28025
GODWIN	NEW SOUTH RIVER	PO BOX 92	GODWIN	NC	28344
GODWIN HEIGHTS	ROBESON	704 GODWIN AVE	LUMBERTON	NC	28358
GOLD HILL FIRST	ROWAN	P O BOX 93	GOLD HILL	NC	28071
GOLD MINE	MACON	ROUTE 1	HIGHLANDS	NC	28741
GOLDSBORO FIRST	NEUSE	125 S JOHN STREET	GOLDSBORO	NC	27530
GOLDSTON	SANDY CREEK	P O BOX 100	GOLDSTON	NC	27252
GOOD HOPE	RALEIGH	ROUTE 1	MORRISVILLE	NC	27560
GOOD NEWS	NORTH ROANOKE	PO BOX 387	ROANOKE RAPIDS	NC	27870
GOODES CREEK	SANDY RUN	ROUTE 2 BOX 116	MOORESBORO	NC	28114
GOODWILL	PILOT MOUNTAIN	3110 PINEY GROVE RD	KERNERSVILLE	NC	27284
GORDON	BRUSHY MOUNTAIN	ROUTE 4	NORTH WILKESBORO	NC	28659
GORDON HEIGHTS	CABARRUS	234 LAVERNE DR	CONCORD	NC	28025
GORES CHAPEL	DOCK	RT 1	NAKINA	NC	28455
GORMAN	YATES	3315 E GEER ST	DURHAM	NC	27704
GOSHEN	BRUSHY MOUNTAIN	ROUTE 3 BOX 253	WILKESBORO	NC	28697
GOSHEN	BRUNSWICK	ROUTE 1 BOX 276	LELAND	NC	28451
GOSPEL CENTER	BRUNSWICK	ROUTE 2 BOX 237	SUPPLY	NC	28462
GOSPEL TABERNACLE	BURNT SWAMP	ROUTE 1 BOX 49	ROWLAND	NC	28383
GOURD SPRINGS	LITTLE RIVER	ROUTE 1 BOX 558	SPRING LAKE	NC	28390
GOVERNORS ISLAND	TENNESSEE RIVER	P O BOX 159	BRYSON CITY	NC	28713
GRACE	ALEXANDER	ROUTE 1 BOX 533	TAYLORSVILLE	NC	28681
GRACE	BLADEN	ROUTE 1	BLADENBORO	NC	28320
GRACE	GASTON	2200 AUTEN ROAD	GASTONIA	NC	28052
GRACE	DAN VALLEY	ROUTE 4	MADISON	NC	27025
GRACE	BUNCOMBE	718 HAYWOOD RD	ASHEVILLE	NC	28806
GRACE	NEW SOUTH RIVER	3901 RAEFORD RD	FAYETTEVILLE	NC	28304
GRACE	MECKLENBURG	5232 THE PLAZA	CHARLOTTE	NC	28215
GRACE	YATES	1004 NORTH MANGUM STREET	DURHAM	NC	27701
GRACE	WC UNION	-	MONROE	NC	28110
GRACE	TRANSYLVANIA	ROUTE 4 BOX 133	BREVARD	NC	28712
GRACE	SOUTH ROANOKE	202 N KINCAID AVE	WILSON	NC	27893
GRACE	STANLY	640 EDGEMONT ST	ALBEMARLE	NC	28001
GRACE S	GENERAL GROUP	P O BOX 5516	STATESVILLE	NC	28677
GRAHAM FIRST	MOUNT ZION	PO BOX 779	GRAHAM	NC	27253
GRAINGER	NEUSE	ROUTE 1 BOX 182	KINSTON	NC	28501
GRANDIN	CALDWELL	1423 LOWER CREEK DR NE	LENOIR	NC	28645
GRANDVIEW	HAYWOOD	1102 ALLENS CREEK RD	WAYNESVILLE	NC	28786
GRANDVIEW	FRENCH BROAD	ROUTE 1	ALEXANDER	NC	28701
GRANDVIEW	CATAWBA RIVER	ROUTE 5 BOX 533	MORGANTON	NC	28655
GRANDVIEW	BLUE RIDGE	RESEVOIR & GREENLEE RD	MARION	NC	28752
GRANDVIEW PARK	CALDWELL	ROUTE 6 BOX 99	LENOIR	NC	28645
GRANITE FALLS FIRST	CALDWELL	PO BOX 507	GRANITE FALLS	NC	28630
GRANTS CREEK	NEW RIVER	ROUTE 1 BOX 806	MAYSVILLE	NC	28555

GRAPEVINE	FRENCH BROAD	ROUTE 6 BOX 84	MARSHALL	NC	28753
GRAPEVINE	PILOT MOUNTAIN	ROUTE 1	LEWISVILLE	NC	27023
GRASSY BRANCH	BUNCOMBE	ROUTE 2 BOX 718	ASHEVILLE	NC	28805
GRASSY CREEK	ASHE		GRASSY CREEK	NC	28631
GRASSY CREEK	FLAT RIVER	ROUTE 1	NELSON	VA	24580
GRASSY CREEK	MITCHELL	ROUTE 1	SPRUCE PINE	NC	28777
GRASSY KNOB	GREEN RIVER	ROUTE 5 BOX 418	RUTHERFORDTON	NC	28139
GRASSY KNOB	BRIER CREEK	ROUTE 1	UNION GROVE	NC	28689
GRAVEL HILL	RANDOLPH	ROUTE 3	DENTON	NC	27239
GRAY POND	BURNT SWAMP	ROUTE 3 BOX 313	LAURINBURG	NC	28352
GRAYS CREEK	SANDY RUN	ROUTE 4 BOX 105	RUTHERFORDTON	NC	28139
GREAT HOPE	CHOWAN	ROUTE 1	HERTFORD	NC	27944
GREAT MARSH	ROBESON	ROUTE 1	ST PAULS	NC	28384
GREEN ACRES	MS CABARRUS	667 HYDE PARK DRIVE NE	CONCORD	NC	28025
GREEN CREEK FIRST	SANDY RUN	ROUTE 1	CAMPOBELLO	SC	29322
GREEN HILL	GREEN RIVER	ROUTE 5	RUTHERFORDTON	NC	28139
GREEN HILL	WC SOUTH YADKIN	RT 1 GREEN HILL RD	MOCKSVILLE	NC	27028
GREEN LEVEL	RALEIGH	ROUTE 5 BOX 145	APEX	NC	27502
GREEN MEADOWS	YADKIN	ROUTE 2 BOX 209A	MOCKSVILLE	NC	27028
GREEN MEMORIAL	MECKLENBURG	1324 THE PLAZA	CHARLOTTE	NC	28205
GREEN PINES	RALEIGH	ROUTE 1 BOX 411	KNIGHTDALE	NC	27545
GREEN RIVER	POLK	ROUTE 4	RUTHERFORDTON	NC	29139
GREEN ROCK	CALDWELL	ROUTE 5 BOX 410	LENOIR	NC	28645
GREEN SPRINGS	ROBESON	ROUTE 1 BOX 88	PARKTON	NC	28371
GREEN STREET	CENTRAL	PO BOX 2443	HIGH POINT	NC	27261
GREEN VALLEY	AVERY	BOX 179	CROSSNORE	NC	28616
GREEN VALLEY	HAYWOOD	512 MULL ST	WAYNESVILLE	NC	28786
GREEN VALLEY	CALDWELL	BOX 88	COLLETTSVILLE	NC	28611
GREENFIELD CHAPEL	WILMINGTON	1401 SOUTH THIRD ST	WILMINGTON	NC	28401
GREENLAND AVENUE	MECKLENBURG	2400 GREENLAND AVE	CHARLOTTE	NC	28208
GREENLEE	BLUE RIDGE	ROUTE 1	OLD FORT	NC	28762
GREENS CHAPEL	ASHE		LANSING	NC	28643
GREENS CREEK	TUCKASEIGEE	ROUTE 2	SYLVA	NC	28779
GREENS CROSS	WEST CHOWAN	ROUTE 2 BOX 146	WINDSOR	NC	27983
GREENSBORO FIRST	PIEDMONT	PO BOX 5443	GREENSBORO	NC	27403
GREENWAY	THREE FORKS	405 GREENWAY ROAD	BOONE	NC	28607
GREENWOOD	LIBERTY	4 PINEYWOOD ROAD	THOMASVILLE	NC	27360
GREENWOOD FOREST	RALEIGH	110 E MAYNARD RD	CARY	NC	27511
GREY STONE	YATES	PO BOX 2686	DURHAM	NC	27705
GREYSTONE	RANDOLPH	805 GREYSTONE RD	ASHEBORO	NC	27203
GRIFFITH	PILOT MOUNTAIN	1987 OLD SALISBURY ROAD	WINSTON-SALEM	NC	27107
GRIFTON FIRST	SOUTH ROANOKE	PO BOX 518	GRIFTON	NC	28530
GROVE PARK	EASTERN	609 N EAST BLVD	CLINTON	NC	28328
GROVE PARK	MOUNT ZION	108 TRAIL ONE	BURLINGTON	NC	27215
GROVE STONE	BUNCOMBE	P O BOX 1034	BLACK MOUNTAIN	NC	28711
GROVER FIRST	KINGS MOUNTAIN	P O BOX 237	GROVER	NC	28073
GUESS ROAD	YATES	3102 GUESS ROAD	DURHAM	NC	27705
GUILFORD	PIEDMONT	PO BOX 11074	GREENSBORO	NC	27409
GUM ORCHARD	SURRY	ROUTE 1 BOX 123	ELKIN	NC	28621
GUM SPRINGS	ANSON	ROUTE 1 BOX 276	LILESVILLE	NC	28091
GUM SPRINGS	SANDY CREEK	ROUTE 1 BOX 200	MONCURE	NC	27559
HAHN	MECKLENBURG	POSTFACH 3/6541 FLUGPLATZ	HAHN-W GERMANY		
HALES CHAPEL	JOHNSTON	RT 1	ZEBULON	NC	27597
HALIFAX	NORTH ROANOKE	PO BOX 465	HALIFAX	NC	27839
HALLS CHAPEL	YANCEY	ROUTE 7	BURNSVILLE	NC	28714
HALLSBORO	COLUMBUS	P O BOX 86	HALLSBORO	NC	28442
HALLSVILLE	NEW RIVER	ROUTE 1 BOX 215	BEULAVILLE	NC	28518
HAMBURG	TUCKASEIGEE		GLENVILLE	NC	28736
HAMER CREEK	MONTGOMERY	ROUTE 1 BOX 33-B	MOUNT GILEAD	NC	27306
HAMILTON	SOUTH ROANOKE	P O BOX 203	HAMILTON	NC	27840
HAMILTON CROSS ROADS	UNION	ROUTE 4 BOX 118	MARSHVILLE	NC	28103
HAMLET FIRST	PEE DEE	P O BOX 906	HAMLET	NC	28345
HAMLET SECOND	PEE DEE	718 FOURTH ST	HAMLET	NC	28345
HAMPSTEAD	WILMINGTON	FACTORY RD	HAMPSTEAD	NC	28443
HAMPTON HEIGHTS	DAN VALLEY	1323 WASHINGTON ST	EDEN	NC	27288
HANES	PILOT MOUNTAIN	508 HARVEY ST	WINSTON SALEM	NC	27103
HANGING DOG	TRUETT	ROUTE 3	MURPHY	NC	28906
HANKINS	BLUE RIDGE	ROUTE 6 HANKINS RD	MARION	NC	28752
HAPPY HOME	DOCK	RT 1	NAKINA	NC	28455
HARDIN	GASTON	ROUTE 3 BOX 192	DALLAS	NC	28034
HARMON STREET	SANDY RUN	609 HARMON STREET	FOREST CITY	NC	28043
HARMONY	GASTON	ROUTE 1 BOX 186	BESSEMER CITY	NC	28016
HARMONY	BRUSHY MOUNTAIN	ROUTE 4	NORTH WILKESBORO	NC	28659
HARMONY	NEW SOUTH RIVER	ROUTE 6 BOX 119A	CLINTON	NC	28328
HARMONY	LITTLE RIVER	ROUTE 1 BOX 116	BUNNLEVEL	NC	28323
HARMONY	TRUETT	ROUTE 2 BOX 112	MURPHY	NC	28906
HARMONY	SOUTH YADKIN	BOX 116	HARMONY	NC	28634
HARMONY GROVE	BLUE RIDGE	ROUTE 1 BOX 117	NEBO	NC	28761
HARPERS FERRY	BURNT SWAMP	P O BOX 11	PEMBROKE	NC	28372
HARRELLSVILLE	WEST CHOWAN	PO BOX 5	HARRELLSVILLE	NC	27942
HARRIETT	CULLOM	935 CAROLINA AVE	HENDERSON	NC	27536
HARRIS CHAPEL	CULLOM	PO BOX 123	HOLLISTER	NC	27844
HARRIS CHAPEL	CALDWELL	ROUTE 2 BOX 393	HUDSON	NC	28638
HARRIS CHAPEL	TAR RIVER	ROUTE 1	YOUNGSVILLE	NC	27596
HARRIS CREEK	NEW RIVER	ROUTE 4	JACKSONVILLE	NC	28540
HARRIS FIRST	SANDY RUN	PO BOX 763	HARRIS	NC	28074
HARRISBURG	CALDWELL	740 HARRISBURG DRIVE SW	LENOIR	NC	28645
HARRISBURG FIRST	CABARRUS	324 AUTUMN LANE	HARRISBURG	NC	28075
HARTIS GROVE	UNION	4224 BLANCHARD CIRCLE	MATTHEWS	NC	28105
HARTLAND	CALDWELL	ROUTE 7 BOX 207	MORGANTON	NC	28655
HASTY	LIBERTY	ROUTE 6 BOX 452	THOMASVILLE	NC	27360
HAVELOCK FIRST	ATLANTIC	111 HOLLYWOOD BLVD	HAVELOCK	NC	28532
HAW BLUFF	WILMINGTON	ROUTE 1	KELLY	NC	28448
HAW RIVER FIRST	MOUNT ZION	PO BOX 372	HAW RIVER	NC	27258
HAYES BARTON	RALEIGH	P O BOX 6098	RALEIGH	NC	27608
HAYMEADOW	STONE MOUNTAIN	ROUTE 5 BOX 639	NORTH WILKESBORO	NC	28659
HAYMORE MEMORIAL	SURRY	P O BOX 27	MT AIRY	NC	27030
HAYNES MEMORIAL	SANDY RUN	BOX 413	HENRIETTA	NC	28076
HAZELWOOD FIRST	HAYWOOD	302 EAST MAIN ST	HAZELWOOD	NC	28738
HEALING SPRINGS	ASHE	GENERAL DELIVERY	CRUMPLER	NC	28617
HEBRON	WEST CHOWAN	ROUTE 1	WOODLAND	NC	27897
HEBRON	SOUTH YADKIN	ROUTE 5 BOX 340 A	STATESVILLE	NC	28677
HEFNER MEMORIAL	BLUE RIDGE	ROUTE 3 BOX 181-4C	MARION	NC	28752
HEMPHILL	HAYWOOD	ROUTE 2	WAYNESVILLE	NC	28786

HENDERSON FIRST	CULLOM	205 WINDER ST	HENDERSON	NC	27536
HENDERSON SECOND	CULLOM	608 HARRIETT ST	HENDERSON	NC	27536
HENDERSONVILLE FIRST	CAROLINA	P O BOX 310	HENDERSONVILLE	NC	28739
HENRIETTA FIRST	SANDY RUN	BOX 265	HENRIETTA	NC	28076
HENSON CREEK	AVERY	ROUTE 3 BOX 230	NEWLAND	NC	28657
HEPHZIBAH	JOHNSTON	RT 1	PRINCETON	NC	27569
HEPHZIBAH	RALEIGH	ROUTE 3	WENDELL	NC	27591
HERMON	UNION	ROUTE 4 BOX 76	WAXHAW	NC	28173
HERTFORD	CHOWAN	124 W MARKET ST	HERTFORD	NC	27944
HESTER	FLAT RIVER	PO BOX 964	OXFORD	NC	27565
HIBRITEN	CALDWELL	211 MOUNT HERMON ROAD	LENOIR	NC	28645
HICKORY	NORTH ROANOKE	ROUTE 1 BOX 71A	WHITAKERS	NC	27891
HICKORY FIRST	THERON RANKIN	354 1 AVE NW	HICKORY	NC	28601
HICKORY GROVE	BLADEN	ROUTE 1 BOX 341	BLADENBORO	NC	28320
HICKORY GROVE	GASTON	ROUTE 2 BOX 117	GASTONIA	NC	28052
HICKORY GROVE	SANDY CREEK	ROUTE 1 BOX 48E	BEAR CREEK	NC	27207
HICKORY GROVE	POLK	ROUTE 1	LANDRUM	SC	29356
HICKORY GROVE	NEW SOUTH RIVER	ROUTE 1 BOX 130	CLINTON	NC	28328
HICKORY GROVE	MECKLENBURG	6050 HICKORY GROVE RD	CHARLOTTE	NC	28215
HICKORY MOUNTAIN	SANDY CREEK	ROUTE 3	SILER CITY	NC	27344
HICKORY ROCK	TAR RIVER	ROUTE 2	LOUISBURG	NC	27549
HICKS GROVE	SANDY RUN	ROUTE 4	CHESNEE	SC	29323
HIDDENITE	ALEXANDER	P O BOX 38	HIDDENITE	NC	28636
HIGDONVILLE	MACON	ROUTE 9 BOX 625	FRANKLIN	NC	28734
HIGH PEAK	CATAWBA RIVER	ROUTE 2 BOX 589	VALDESE	NC	28690
HIGH POINT FIRST	CENTRAL	405 NORTH MAIN STREET	HIGH POINT	NC	27260
HIGH ROCK	LIBERTY	ROUTE 1	DENTON	NC	27239
HIGH SHOAL	SANDY RUN	BOX 386	HENRIETTA	NC	28076
HIGH SHOALS FIRST	GASTON	PO BOX 37	HIGH SHOALS	NC	28077
HIGH STREET	HAYWOOD	BOX 468	CANTON	NC	28716
HIGH VIEW	BEULAH	ROUTE 1	VIRGILINA	VA	24598
HIGHLAND	SANDHILLS	ROUTE 2	VASS	NC	28394
HIGHLAND	RALEIGH	509 HILLTOP DR	RALEIGH	NC	27610
HIGHLAND	NEW SOUTH RIVER	BOX 236	HOPE MILLS	NC	28348
HIGHLAND	KINGS MOUNTAIN	305 CRAWFORD ST	SHELBY	NC	28150
HIGHLAND	THERON RANKIN	828-9 AVENUE NE	HICKORY	NC	28601
HIGHLAND	STANLY	P O BOX 176	NEW LONDON	NC	28127
HIGHLAND PARK	SURRY	1327 GROVE LN	MT AIRY	NC	27030
HIGHLANDS FIRST	MACON	BOX 625	HIGHLANDS	NC	28741
HILDEBRAN FIRST	THERON RANKIN	PO BOX 317	HILDEBRAN	NC	28637
HILDEBRAN VIEW	SOUTH MOUNTAIN	ROUTE 1 BOX 273A	CONNELLY SPRINGS	NC	28612
HILLCREST	CENTRAL	9856 MCNEIL ROAD	KERNERSVILLE	NC	27284
HILLCREST	RALEIGH	3800 HILLCREST DR	RALEIGH	NC	27610
HILLCREST	PIEDMONT	3920 BAYLOR STREET	GREENSBORO	NC	27405
HILLCREST	MECKLENBURG	200 KENTBERRY DR	CHARLOTTE	NC	28214
HILLCREST	UNION	ROUTE 7 BOX 785	MONROE	NC	28110
HILLIARD MEMORIAL	CENTRAL	2401 EDGEWOOD DRIVE	HIGH POINT	NC	27260
HILLMON GROVE	LITTLE RIVER	ROUTE 2	CAMERON	NC	28326
HILLS GROVE	SURRY	ROUTE 1	PILOT MOUNTAIN	NC	27041
HILLSBOROUGH FIRST	MOUNT ZION	PO BOX 734	HILLSBOROUGH	NC	27278
HILLSIDE	JOHNSTON	PO BOX 415	CLAYTON	NC	27520
HILLSIDE	STANLY	ROUTE 3 BOX 303	ALBEMARLE	NC	28001
HILLSIDE PARK	LIBERTY	1104 BLACK ROAD	THOMASVILLE	NC	27360
HILLSVILLE	CENTRAL	ROUTE 1 BOX 333	SOPHIA	NC	27350
HILLVIEW	GASTON	403 STANLEY ROAD	DALLAS	NC	28034
HINSHAW STREET	BRUSHY MOUNTAIN	PO BOX 396	NORTH WILKESBORO	NC	28659
HINSON X ROADS	COLUMBUS		FAIR BLUFF	NC	28431
HOBBSVILLE	CHOWAN	ROUTE 1	HOBBSVILLE	NC	27946
HOBGOOD	NORTH ROANOKE		HOBGOOD	NC	27843
HOCUTT MEMORIAL	JOHNSTON	PO BOX 358	CLAYTON	NC	27520
HOCUTT MEMORIAL	MOUNT ZION	LOGAN & STALEY STREET	BURLINGTON	NC	27215
HOFFMAN	PEE DEE	BOX 165	HOFFMAN	NC	28347
HOG SWAMP	ROBESON	ROUTE 2 BOX 393	LUMBERTON	NC	28358
HOLLAND MEMORIAL	GASTON	ROUTE 1 BOX 302-A	BESSEMER CITY	NC	28016
HOLLOW RD	PILOT MOUNTAIN	ROUTE 1	WALKERTOWN	NC	27051
HOLLOWAY STREET	YATES	1415 HOLLOWAY ST	DURHAM	NC	27703
HOLLOWAYS	LIBERTY	ROUTE 7 BOX 532	LEXINGTON	NC	27292
HOLLY GROVE	WEST CHOWAN	ROUTE 1	AHOSKIE	NC	27910
HOLLY GROVE	TAR RIVER	ROUTE 2	SPRING HOPE	NC	27882
HOLLY HILL	MOUNT ZION	2818 EDGEWOOD AVE	BURLINGTON	NC	27215
HOLLY MOUNT	MONTGOMERY	ROUTE 3	MOUNT GILEAD	NC	27306
HOLLY SPRINGS	CAROLINA	ROUTE 1 BOX 188	PENROSE	NC	28766
HOLLY SPRINGS	BRIER CREEK	ROUTE 2	HARMONY	NC	28634
HOLLY SPRINGS	SANDY RUN	ROUTE 1	RUTHERFORDTON	NC	28139
HOLLY SPRINGS	RALEIGH		HOLLY SPRINGS	NC	27540
HOLLY SPRINGS	LITTLE RIVER	ROUTE 2 BOX 8	BROADWAY	NC	27505
HOLLY SPRINGS	MACON	ROUTE 7	FRANKLIN	NC	28734
HOLLY SPRINGS	WEST CHOWAN	PO BOX 3	COFIELD	NC	27922
HOLLY SPRINGS	SURRY	ROUTE 1 BOX 732	MT AIRY	NC	27030
HOLLY SPRINGS	TENNESSEE RIVER	BOX 417	BRYSON CITY	NC	28713
HOMESTEAD HEIGHT	YATES	4007 HOLT SCHOOL ROAD	DURHAM	NC	27704
HOMINY	BUNCOMBE	ROUTE 3 BOX 111	CANDLER	NC	28715
HONEY HILL	DOCK	RT 1 BX 171	HALLSBORO	NC	28442
HOODS GROVE	JOHNSTON	RT 1	NEWTON GROVE	NC	28366
HOOPERS CREEK	CAROLINA	ROUTE 2 BOX 304	FLETCHER	NC	28732
HOPE MILLS FIRST	NEW SOUTH RIVER	1200 CAMERON RD	HOPE MILLS	NC	28348
HOPE VALLEY	YATES	6900 GARRETT ROAD	DURHAM	NC	27707
HOPEWELL	FRENCH BROAD	ROUTE 4	MARSHALL	NC	28753
HOPEWELL	CATAWBA RIVER	ROUTE 1 BOX 940	MORGANTON	NC	28655
HOPEWELL	MECKLENBURG	RT 1 BX 1674	DAVIDSON	NC	28036
HOPEWELL	UNION	ROUTE 7	MONROE	NC	28110
HOPEWELL	TRUETT	ROUTE 6	MURPHY	NC	28906
HOPKINS CHAPEL	TAR RIVER	ROUTE 3 BOX 276 A	ZEBULON	NC	27597
HORSE SHOE	CAROLINA	BOX 126	HORSE SHOE	NC	28742
HORTONS	WEST CHOWAN	PO BOX 160	AULANDER	NC	27805
HOSKINS AVENUE	MECKLENBURG	101 S HOSKINS RD	CHARLOTTE	NC	28208
HOT SPRINGS FIRST	FRENCH BROAD	BOX 205	HOT SPRINGS	NC	28743
HOWARDS CREEK	SOUTH FORK	ROUTE 1 BOX 432	LINCOLNTON	NC	28092
HOWARDS CREEK	THREE FORKS	ROUTE 5	BOONE	NC	28607
HOWELLS	CABARRUS	ROUTE 1 BOX 125	MIDLAND	NC	28107
HOWIE	UNION	P O BOX 340	WAXHAW	NC	28173
HOYLE MEMORIAL	SOUTH MOUNTAIN	ROUTE 3	LAWNDALE	NC	28090
HUDSON CHAPEL	SOUTH FORK	ROUTE 2 BOX 14	CATAWBA	NC	28609
HUDSON FIRST	CALDWELL	345 MAIN ST PO BOX 663	HUDSON	NC	28638

HUGGINS MEMORIAL	MS	ATLANTIC	BOX 227	HARKERS ISLAND	NC	28531
HUGHES GROVE		RANDOLPH	ROUTE 2	THOMASVILLE	NC	27360
HULDAH		RANDOLPH	ROUTE 8	ASHEBORO	NC	27203
HULLS GROVE		SOUTH FORK	ROUTE 2 BOX 148	VALE	NC	28168
HUNTER HILLS		PIEDMONT	1806 MERRITT DRIVE	GREENSBORO	NC	27407
HUNTERSVILLE FIRST		MECKLENBURG	PO BOX 331	HUNTERSVILLE	NC	28078
HUNTSVILLE		YADKIN	ROUTE 5 BOX 130	MOCKSVILLE	NC	27028
HYATTS CHAPEL		TUCKASEIGEE	ROUTE 1	WHITTIER	NC	28789
HYDE PARK		ROBESON	302 ROBERTS AVE	LUMBERTON	NC	28358
ICARD FIRST		THERON RANKIN	PO BOX 190	ICARD	NC	28666
ICARDS GROVE		CATAWBA RIVER	ROUTE 1 BOX 357-X	CONNELLY SPRINGS	NC	28612
IDLEWILD	MS	MECKLENBURG	PO BOX 23171	CHARLOTTE	NC	28212
IJAMES CROSS ROADS		SOUTH YADKIN	ROUTE 1	MOCKSVILLE	NC	27028
IMMANUEL		EASTERN	SUNSET AVE	CLINTON	NC	28328
IMMANUEL		CABARRUS	600 SPRING ST SW	CONCORD	NC	28025
IMMANUEL		PIEDMONT	2432 HIGH POINT ROAD	GREENSBORO	NC	27403
IMMANUEL		NEW SOUTH RIVER	219 HULL RD	FAYETTEVILLE	NC	28303
IMMANUEL		NEUSE	P O BOX 1065	KINSTON	NC	28501
IMMANUEL		KINGS MOUNTAIN	1406 BEVERLY AVE	SHELBY	NC	28150
IMMANUEL		YATES	3573 HILLSBOROUGH ROAD	DURHAM	NC	27705
IMMANUEL		WILMINGTON	P O BOX 544	WILMINGTON	NC	28402
IMMANUEL		STANLY	1311 OLD CHARLOTTE RD	ALBEMARLE	NC	28001
IMMANUEL		SOUTH ROANOKE	1101 S ELM ST	GREENVILLE	NC	27834
INANDA		BUNCOMBE	27 PINE LANE	ASHEVILLE	NC	28806
INDEPENDENCE HILL		MECKLENBURG	RT 7 BX 638	CHARLOTTE	NC	28213
INDIAN CREEK		YANCEY	ROUTE 3	BURNSVILLE	NC	28714
INDIAN GROVE		SURRY	ROUTE 1 BOX 490	MT AIRY	NC	27030
INDIAN TRAIL FIRST		UNION	ROUTE 2	INDIAN TRAIL	NC	28079
INEZ		CULLOM	ROUTE 3	WARRENTON	NC	27589
INGOLD		EASTERN		INGOLD	NC	28446
INWOOD		RALEIGH	3700 LAKE WHEELER RD	RALEIGH	NC	27603
IOTLA		MACON	ROUTE 3 BOX 247	FRANKLIN	NC	28734
IRON HILL		COLUMBUS	ROUTE 3 BOX I9	TABOR CITY	NC	28463
ISLAND CREEK		FLAT RIVER	ROUTE 5 BOX 237	HENDERSON	NC	27536
ISLAND CREEK		EASTERN	ROUTE 2 BOX 349	ROSE HILL	NC	28458
ISLAND FORD		YADKIN	ROUTE 1	JONESVILLE	NC	28642
ISLAND FORD		SOUTH YADKIN	RT 6-ARCHIE BYERS	STATESVILLE	NC	28677
ISLAND GROVE		BURNT SWAMP	ROUTE 2 BOX 173B	PEMBROKE	NC	28372
IVANHOE		WILMINGTON		IVANHOE	NC	28447
IVES MEMORIAL		SANDHILLS		PINEBLUFF	NC	28373
IVY CREEK		BUNCOMBE	BOX 231	WEAVERVILLE	NC	28787
IVY GAP		YANCEY	ROUTE 3	BURNSVILLE	NC	28714
IVY GREEN		SURRY	ROUTE 9 BOX 152	MT AIRY	NC	27030
IVY HILL		FRENCH BROAD	ROUTE 2 IVY HILL RD	WEAVERVILLE	NC	28787
JACKS CREEK		YANCEY	ROUTE 1	BURNSVILLE	NC	28714
JACKSON		WEST CHOWAN	CHURCH STREET	JACKSON	NC	27845
JACKSON LINE		TENNESSEE RIVER	P O BOX 622	BRYSON CITY	NC	28713
JACKSON PARK		CABARRUS	1005 JACKSON STREET	KANNAPOLIS	NC	28081
JACKSON PARK		MECKLENBURG	5415 AIRPORT DR	CHARLOTTE	NC	28208
JACKSONVILLE FIRST		NEW RIVER	P O BOX 820	JACKSONVILLE	NC	28540
JAMES CHAPEL		HAYWOOD	ROUTE 1	CLYDE	NC	28721
JAMESTOWN FIRST		CENTRAL	PO BOX 788	JAMESTOWN	NC	27282
JAMESVILLE		SOUTH ROANOKE	PO BOX 33	JAMESVILLE	NC	27846
JARRETT MEMORIAL		TUCKASEIGEE	P O BOX 40	DILLSBORO	NC	28725
JENNIES BRANCH		BRUNSWICK	ROUTE 1	SHALLOTTE	NC	28459
JERSEY		LIBERTY	ROUTE 7 BOX 90	LEXINGTON	NC	27292
JERUSALEM		SOUTH YADKIN	ROUTE 4 BOX 186	MOCKSVILLE	NC	27028
JESSUP GROVE		PIEDMONT	ROUTE 3 BOX 639	GREENSBORO	NC	27410
JESSUP GROVE		SURRY	ROUTE 2	PILOT MOUNTAIN	NC	27041
JEWEL		CENTRAL	PO BOX 7121	HIGH POINT	NC	27264
JOHNS CREEK		TUCKASEIGEE	ROUTE 67	CULLOWHEE	NC	28723
JOHNS RIVER		CALDWELL	ROUTE 8 BOX 321	LENOIR	NC	28645
JOHNSON		EASTERN	ROUTE 2 BOX 71	WARSAW	NC	28398
JONAS RIDGE		AVERY		JONAS RIDGE	NC	28641
JONES GAP		CAROLINA	P O BOX 671	HENDERSONVILLE	NC	28739
JONES STREET		DOCK	JONES STREET	TABOR CITY	NC	28463
JONES VALLEY		NEW FOUND	ROUTE 2	LEICESTER	NC	28748
JONESBORO		JOHNSTON	RT 2	DUNN	NC	28334
JONESBORO HEIGHTS		SANDY CREEK	P O BOX 2003	SANFORD	NC	27330
JONESVILLE FIRST		YADKIN	134 WINSTON ROAD	JONESVILLE	NC	28642
JORDANS CHAPEL		NEUSE	ROUTE 3	MOUNT OLIVE	NC	28365
JOYLIGHT		SURRY	839 TOAST RD	MT AIRY	NC	27030
JUDSON		NEW SOUTH RIVER	ROUTE 9 BOX 486	FAYETTEVILLE	NC	28301
JUNALUSKA		TRUETT	ROUTE 1 BOX 49	ANDREWS	NC	28901
JUNIPER SPRINGS		SANDY CREEK	ROUTE 10	SANFORD	NC	27330
JUPITER		BUNCOMBE	ROUTE 3 BOX 192	WEAVERVILLE	NC	28787
KANNAPOLIS FIRST		CABARRUS	WEST 1ST AND MAIN STREET	KANNAPOLIS	NC	28081
KELFORD		WEST CHOWAN	BOX 37	KELFORD	NC	27847
KELLUM		NEW RIVER	ROUTE 5 BOX 173	JACKSONVILLE	NC	28540
KENANSVILLE		EASTERN	ROUTE 1 BOX 266B-3	KENANSVILLE	NC	28349
KENDALLS		STANLY	ROUTE 1 BOX 539	NEW LONDON	NC	28127
KENLY		JOHNSTON	BOX 633	KENLY	NC	27542
KENNEBEC		LITTLE RIVER	BOX 756	ANGIER	NC	27501
KENNEDY HOME		NEUSE	ROUTE 2 BOX 48	KINSTON	NC	28501
KERLEE		BUNCOMBE	KERLEE HEIGHTS RD	BLACK MOUNTAIN	NC	28711
KERNERSVILLE FIRST		PILOT MOUNTAIN	PO BOX 366	KERNERSVILLE	NC	27284
KERR STREET		CABARRUS	114 KERR STREET NW	CONCORD	NC	28025
KERRS CHAPEL		BEULAH	ROUTE 2	ELON COLLEGE	NC	27244
KING FIRST		PILOT MOUNTAIN	PO BOX 481	KING	NC	27021
KING MEMORIAL		UNION	BOX 388	WAXHAW	NC	28173
KINGS CREEK		CALDWELL	ROUTE 1 BOX 444	LENOIR	NC	28645
KINGS MOUNTAIN		KINGS MOUNTAIN	P O BOX 629	KINGS MOUNTAIN	NC	28086
KINGS MOUNTAIN FIRST		KINGS MOUNTAIN	P O BOX 786	KINGS MOUNTAIN	NC	28086
KINGS MOUNTAIN SECOND		KINGS MOUNTAIN	120 LINWOOD DR	KINGS MOUNTAIN	NC	28086
KINNETT MEMORIAL		MOUNT ZION	1106 E MOREHEAD STREET	BURLINGTON	NC	27215
KINSTON FIRST		NEUSE	P O BOX 794	KINSTON	NC	28501
KINZA MEMORIAL		STANLY	ROUTE 2	STANFIELD	NC	28163
KITTRELL		CULLOM	312 FOREST RD/G CARRIKER	OXFORD	NC	27565
KITTY HAWK FIRST		CHOWAN		KITTY HAWK	NC	27949
KNIGHTDALE		RALEIGH	P O BOX 21	KNIGHTDALE	NC	27545
KNOBBS		STONE MOUNTAIN	ROUTE 2	ELKIN	NC	28621
KNOLLWOOD		PILOT MOUNTAIN	330 KNOLLWOOD STREET	WINSTON-SALEM	NC	27104
KNOTTS GROVE		FLAT RIVER	ROUTE 3	OXFORD	NC	27565
KONA		MITCHELL	ROUTE 3	BAKERSVILLE	NC	28705

KONNOAK	PILOT MOUNTAIN	400 MCLEAN STREET	WINSTON-SALEM	NC	27107
KURE BEACH FIRST	WILMINGTON	DRAWER 99	KURE BEACH	NC	28449
LADONIA	SURRY	ROUTE 6	MT AIRY	NC	27030
LAFAYETTE	NEW SOUTH RIVER	501 HOPE MILLS RD	FAYETTEVILLE	NC	28304
LAGOON	BLADEN	ROUTE 1 BOX 84	KELLY	NC	28448
LAGRANGE FIRST	NEUSE	105 CIRCLE DR	LAGRANGE	NC	28551
LAGRANGE PARK	NEW SOUTH RIVER	7502 ASCOT AVE	FAYETTEVILLE	NC	28303
LAKE FOREST	WILMINGTON	1626 LAKE BRANCH DR	WILMINGTON	NC	28401
LAKE JAMES	CATAWBA RIVER	ROUTE 12 BOX 440	MORGANTON	NC	28655
LAKE JUNALUSKA FIRST	HAYWOOD	P O BOX 473	LAKE JUNALUSKA	NC	28745
LAKE LYNN	NEW SOUTH RIVER	3105 SEVEN MTN DR	FAYETTEVILLE	NC	28306
LAKE RIM MS	NEW SOUTH RIVER	ROUTE 4 BOX 340	FAYETTEVILLE	NC	28304
LAKE TOWNSEND	PIEDMONT	214 DENNY ROAD	GREENSBORO	NC	27405
LAKE TOXAWAY	TRANSYLVANIA	P O BOX 33	SAPPHIRE	NC	28774
LAKE VIEW	DAN VALLEY	ROUTE 1 BOX 563	MADISON	NC	27025
LAKE WACCAMAW FIRST	COLUMBUS	P O BOX 145	LAKE WACCAMAW	NC	28450
LAKESIDE	NORTH ROANOKE	1501 SUNSET AVENUE	ROCKY MOUNT	NC	27801
LAKEVIEW	GASTON	PO BOX 486	MCADENVILLE	NC	28101
LAKEVIEW	CATAWBA RIVER	ROUTE 1	VALDESE	NC	28690
LAKEVIEW	CALDWELL	119 SHASTA LANE	LENOIR	NC	28645
LAKEVIEW	PIEDMONT	ROUTE 12 BOX 438	GREENSBORO	NC	27406
LAKEVIEW	LIBERTY	ROUTE 1	LINWOOD	NC	27299
LAKEVIEW	THERON RANKIN	ROUTE 10 BOX 51	HICKORY	NC	28601
LAKEVIEW	STANLY	ROUTE 6 BOX 260	ALBEMARLE	NC	28001
LAKEWOOD	CABARRUS	806 KLUTTZ STREET	KANNAPOLIS	NC	28081
LAKEWOOD	BUNCOMBE	201 S RIDGEWAY AVE	BLACK MOUNTAIN	NC	28711
LAKEWOOD	YATES	2100 CHAPEL HILL ROAD	DURHAM	NC	27707
LAMBERTH MEMORIAL	BEULAH	ROUTE 1	ROXBORO	NC	27573
LANDIS	ROWAN	108-112 N KIMMONS ST	LANDIS	NC	28088
LANDMARK	ASHE	ROUTE 2 BOX 210	LANSING	NC	28643
LANE STREET	CABARRUS	2532 LANE STREET	KANNAPOLIS	NC	28081
LANES CREEK	UNION	BOX 284	MARSHVILLE	NC	28103
LANKFORD MEMORIAL	PIEDMONT	3708 YANCEYVILLE STREET	GREENSBORO	NC	27405
LASKER	WEST CHOWAN		LASKER	NC	27848
LATTIMORE	KINGS MOUNTAIN	P O BOX 198	LATTIMORE	NC	28089
LAUREL BEND	FRENCH BROAD	ROUTE 5	MARSHALL	NC	28753
LAUREL BRANCH	FRENCH BROAD	ROUTE 2	MARSHALL	NC	28753
LAUREL BRANCH	YANCEY	ROUTE 6	BURNSVILLE	NC	28714
LAUREL BRANCH	TUCKASEIGEE	LAUREL BRANCH RD	SYLVA	NC	28779
LAUREL CHAPEL	FRENCH BROAD	ROUTE 3	MARS HILL	NC	28754
LAUREL FORK	STONY FORK	ROUTE 4	BOONE	NC	28607
LAUREL GROVE	HAYWOOD	ROUTE 3	CANTON	NC	28716
LAUREL HAVEN	SOUTH MOUNTAIN	ROUTE 4 BOX 637	MORGANTON	NC	28655
LAUREL HILL	BLUE RIDGE	ROUTE 1	NEBO	NC	28761
LAUREL HILL	PEE DEE	P O BOX 367	LAUREL HILL	NC	28351
LAUREL HILL	MONTGOMERY	ROUTE 1 BOX 169C	CANDOR	NC	27229
LAUREL KNOB	ASHE	ROUTE 1	TODD	NC	28684
LAUREL SPRINGS	ALLEGHANY	ROUTE 1	LAUREL SPRINGS	NC	28644
LAUREL SPRINGS	BUNCOMBE	STAR RT BOX 108	FAIRVIEW	NC	28730
LAUREL SPRINGS	THREE FORKS	ROUTE 1	BOONE	NC	28607
LAUREL STREET	STANLY	615 LAUREL STREET	ALBEMARLE	NC	28001
LAUREL VALLEY	FRENCH BROAD	ROUTE 3	MARS HILL	NC	28754
LAUREL WOOD	GASTON	ROUTE 3	BESSEMER CITY	NC	28016
LAURINBURG FIRST	PEE DEE	P O BOX 883	LAURINBURG	NC	28352
LAVONIA	SANDY RUN	ROUTE 2	GAFFNEY	SC	29340
LAWINGS CHAPEL	SOUTH FORK	ROUTE 2 BOX 497	MAIDEN	NC	28650
LAWNDALE	PIEDMONT	3505 LAWNDALE DRIVE	GREENSBORO	NC	27408
LAWNDALE	KINGS MOUNTAIN	P O BOX 126	LAWNDALE	NC	28090
LAWRENCE	WEST CHOWAN	ROUTE 2 BOX 455	WINDSOR	NC	27983
LAYTOWN	STONY FORK	ROUTE 5 BOX 324	LENOIR	NC	28645
LEA BETHEL	BEULAH	ROUTE 1 BOX 39	PROSPECT HILL	NC	27314
LEACH CREEK	BURNT SWAMP	ROUTE 1 BOX 78	MAXTON	NC	28364
LEAK MEMORIAL	PILOT MOUNTAIN	ROUTE 2 BOX 117	GERMANTON	NC	27019
LEBANON	ALEXANDER	ROUTE 4	TAYLORSVILLE	NC	28681
LEBANON	BRUNSWICK	ROUTE 1	WINNABOW	NC	28479
LEBANON	NEW SOUTH RIVER	ROUTE 1 BOX 379	FAYETTEVILLE	NC	28301
LEDGER	MITCHELL	ROUTE 3 HWY 226	BAKERSVILLE	NC	28705
LEE PARK	UNION	204 TOMBERLIN ST	MONROE	NC	28110
LEES CHAPEL	JOHNSTON	PO BOX 40	MIDDLESEX	NC	27557
LEESVILLE	RALEIGH	ROUTE 6	RALEIGH	NC	27612
LELAND	BRUNSWICK	P O BOX 237	LELAND	NC	28451
LEMON SPRINGS	SANDHILLS		LEMON SPRINGS	NC	28355
LENNONS CROSSROADS	COLUMBUS	ROUTE 1 BOX 361	EVERGREEN	NC	28438
LENOIR FIRST	CALDWELL	304 MAIN ST NW	LENOIR	NC	28645
LEONARDS FORK	SOUTH FORK	ROUTE 1 BOX 290	LINCOLNTON	NC	28092
LEWIS FORK	BRUSHY MOUNTAIN	ROUTE 1 BOX 155	PURLEAR	NC	28665
LEWISTON FIRST	WEST CHOWAN	PO BOX 171	LEWISTON	NC	27849
LEWISVILLE	PILOT MOUNTAIN	PO BOX 327	LEWISVILLE	NC	27023
LEXINGTON AVENUE	CENTRAL	PO BOX 5528	HIGH POINT	NC	27262
LEXINGTON FIRST	LIBERTY	PO BOX 436	LEXINGTON	NC	27292
LEXINGTON FIRST	GENERAL GROUP	VILLAGE DR	LEXINGTON	NC	27292
LIBERTY	ALLEGHANY	204 S MAIN & CHEEK STS	SPARTA	NC	28675
LIBERTY	HAYWOOD	ROUTE 4 BOX 179	WAYNESVILLE	NC	28786
LIBERTY	CALDWELL	PO BOX 69	LENOIR	NC	28645
LIBERTY	CAROLINA	BOX 51	FONEYVILLE	NC	28727
LIBERTY	BRIER CREEK	ROUTE 1	MORAVIAN FALLS	NC	28654
LIBERTY	BUNCOMBE	ROUTE 4 BOX 221	CANDLER	NC	28715
LIBERTY	NEW FOUND	ROUTE 1	HOT SPRINGS	NC	28743
LIBERTY	NEW SOUTH RIVER	2407 SOUTHERN AVE	FAYETTEVILLE	NC	28306
LIBERTY	MACON	ROUTE 4	FRANKLIN	NC	28734
LIBERTY	LIBERTY	ROUTE 2 BOX 590	THOMASVILLE	NC	27360
LIBERTY	TUCKASEIGEE		SYLVA	NC	28779
LIBERTY	TRUETT	ROUTE 1	TURTLETOWN	TN	37391
LIBERTY FIRST	RANDOLPH	BOX 815	LIBERTY	NC	27298
LIBERTY GROVE	ASHE		FLEETWOOD	NC	28626
LIBERTY GROVE	BRUSHY MOUNTAIN	ROUTE 5 BOX 16	NORTH WILKESBORO	NC	28659
LIBERTY HILL	ASHE		CRUMPLER	NC	28617
LIBERTY HILL	MITCHELL	ROUTE 2	SPRUCE PINE	NC	28777
LIBERTY HILL	MONTGOMERY	ROUTE 2	MOUNT GILEAD	NC	27306
LICK CREEK	LIBERTY	ROUTE 1	DENTON	NC	27239
LILEDOUN	ALEXANDER	P O BOX 475	TAYLORSVILLE	NC	28681
LILESVILLE	ANSON	P O BOX 305	LILESVILLE	NC	28091
LILLINGTON	LITTLE RIVER	BOX 297	LILLINGTON	NC	27546
LILY BRANCH	MITCHELL	ROUTE 3 BOX 153	BAKERSVILLE	NC	28705

LILY MEMORIAL	KINGS MOUNTAIN	1321 S LAFAYETTE ST	SHELBY	NC	28150
LINCOLN AVENUE	SOUTH FORK	P O BOX 441	LINCOLNTON	NC	28092
LINCOLNTON FIRST	SOUTH FORK	P O BOX 714	LINCOLNTON	NC	28092
LINDLEY PARK	PIEDMONT	4010 WALKER AVENUE	GREENSBORO	NC	27403
LINNEYS GROVE	ALEXANDER	ROUTE 1 BOX 95A	HIDDENITE	NC	28636
LISBON	BLADEN	ROUTE 1 BOX 205	CLARKTON	NC	28433
LITTLE BRASSTOWN	TRUETT	BOX 17	BRASSTOWN	NC	28902
LITTLE COVE	TRANSYLVANIA	P O BOX 1194	BREVARD	NC	28712
LITTLE CREEK	FRENCH BROAD	ROUTE 3	MARS HILL	NC	28754
LITTLE ELKIN	ELKIN	ROUTE 1	RONDA	NC	28670
LITTLE GLADE	TRUETT	ROUTE 2	MURPHY	NC	28906
LITTLE HELTON	ASHE	ROUTE 1 BOX 236	GRASSY CREEK	NC	28631
LITTLE IVY	FRENCH BROAD	ROUTE 1 BOX 62A	MARS HILL	NC	28754
LITTLE MOUNTAIN RD MS	GASTON		GASTONIA	NC	28052
LITTLE RICHMOND	SURRY	ROUTE 3	ELKIN	NC	28621
LITTLE RIVER	ALEXANDER	ROUTE 4 BOX 243	TAYLORSVILLE	NC	28681
LITTLE RIVER	TRANSYLVANIA	ROUTE 1 BOX 100	PENROSE	NC	28766
LITTLE ROCK	BRUSHY MOUNTAIN	ROUTE 1 BOX 261	BOONER	NC	28606
LITTLE ROCK CREEK	MITCHELL	ROUTE 1	BAKERSVILLE	NC	28705
LITTLE SAVANNAH	TUCKASEIGEE	ROUTE 3 BOX 243	SYLVA	NC	28779
LITTLE SNOWBIRD	CHEROKEE	ROUTE 1	ROBBINSVILLE	NC	28771
LITTLETON	CULLOM	PO BOX 216	LITTLETON	NC	27850
LIVE OAK	JOHNSTON	RT 1 BX 458	SELMA	NC	27576
LIVINGSTON MEMORIAL	CALDWELL	ROUTE 1	BOONER	NC	28606
LOCUST FIELD	TUCKASEIGEE	P O BOX 35	DILLSBORO	NC	28725
LOCUST FIRST	STANLY	P O BOX 154	LOCUST	NC	28097
LOCUST GROVE	FRENCH BROAD	ROUTE 3	WEAVERVILLE	NC	28787
LOCUST GROVE	CAROLINA	ROUTE 5	HENDERSONVILLE	NC	28739
LOMAX	MONTGOMERY	ROUTE 1	TROY	NC	27371
LONE OAK	CHEOAH	TAPOCO ROUTE	ROBBINSVILLE	NC	28771
LONG BRANCH	ASHE	PO BOX 154	LANSING	NC	28643
LONG BRANCH	HAYWOOD	ROUTE 1	CANTON	NC	28716
LONG BRANCH	FRENCH BROAD	ROUTE 7 BOX 165-A	MARSHALL	NC	28753
LONG BRANCH	ROBESON	ROUTE 1 BOX 256	LUMBERTON	NC	28358
LONG BRANCH	NEW SOUTH RIVER	ROUTE 1	AUTRYVILLE	NC	28318
LONG BRANCH	TUCKASEIGEE	BOX 161	DILLSBORO	NC	28725
LONG BRANCH ROAD	GREEN RIVER	ROUTE 3	FOREST CITY	NC	28043
LONG CREEK	CHEOAH	PO BOX 368	ROBBINSVILLE	NC	28771
LONG CREEK	MECKLENBURG	PO BOX 646	HUNTERSVILLE	NC	28078
LONG CREEK	WILMINGTON	ROUTE 1	CURRIE	NC	28435
LONG CREEK MEMORIAL	GASTON	PO BOX 484	DALLAS	NC	28034
LONG LEAF	WILMINGTON	317 SHIPYARD BLVD	WILMINGTON	NC	28403
LONG RIDGE	STONY FORK	PO BOX 91	PINEOLA	NC	28662
LONG SHOALS	BUNCOMBE	ROUTE 1 BOX 58	ARDEN	NC	28704
LONG SHOALS	SOUTH FORK	ROUTE 4 BOX 514	LINCOLNTON	NC	28092
LONGS CHAPEL	BUNCOMBE	ROUTE 1	WEAVERVILLE	NC	28787
LONGVIEW	RALEIGH	200 N KING CHARLES RD	RALEIGH	NC	27610
LONGVIEW	MACON	ROUTE 2	FRANKLIN	NC	28734
LONGVIEW	THERON RANKIN	205 24TH ST SW	HICKORY	NC	28601
LONGWOOD	BRUNSWICK	P O BOX 96	LONGWOOD	NC	28452
LORAY	GASTON	1128 W FRANKLIN BLVD	GASTONIA	NC	28052
LOUISBURG	TAR RIVER	P O BOX 730	LOUISBURG	NC	27549
LOVE CHAPEL	MECKLENBURG	ROUTE 6 BOX 747	CHARLOTTE	NC	28208
LOVE GROVE	BLADEN		TAR HEEL	NC	28392
LOVE MEMORIAL	GASTON	311 E WALNUT AVENUE	GASTONIA	NC	28052
LOVE MEMORIAL	NEUSE	298 WOODLAND CHURCH RD	GOLDSBORO	NC	27530
LOVE VALLEY	KINGS MOUNTAIN	ROUTE 4 BOX 326	KINGS MOUNTAIN	NC	28086
LOVEDALE	TUCKASEIGEE	ROUTE 3 BOX 492-A	SYLVA	NC	28779
LOVELADY	CALDWELL	ROUTE 1 BOX 597	GRANITE FALLS	NC	28630
LOVES CREEK	SANDY CREEK	1731 EAST RALEIGH ST	SILER CITY	NC	27344
LOWELL FIRST	GASTON	400 W FIRST STREET	LOWELL	NC	28098
LOWER BIG PINE	NEW FOUND	ROUTE 7 BOX 105	MARSHALL	NC	28753
LOWER CREEK	CALDWELL	633 LOWER CREEK DRIVE NE	LENOIR	NC	28645
LOWERYS CHAPEL	BURNT SWAMP	ROUTE 1 BOX 252	RAEFORD	NC	28376
LOWES GROVE	YATES	4430 SOUTH ALSTON AVENUE	DURHAM	NC	27713
LUMBER BRIDGE	ROBESON		LUMBER BRIDGE	NC	28357
LUMBERTON	TUCKASEIGEE	ROUTE 68 BOX 155	CULLOWHEE	NC	28723
LUMBERTON FIRST	ROBESON	P O BOX 938	LUMBERTON	NC	28358
LUSK CHAPEL	NEW FOUND	ROUTE 1	HOT SPRINGS	NC	28743
LYSTRA	YATES	ROUTE 7 BOX 152	CHAPEL HILL	NC	27514
MABEL	THREE FORKS	ROUTE 1	ZIONVILLE	NC	28698
MACEDONIA	ALEXANDER	ROUTE 3 BOX 77	TAYLORSVILLE	NC	28681
MACEDONIA	BLUE RIDGE	ROUTE 1 BOX 343	NEBO	NC	28761
MACEDONIA	GASTON	2021 GARLAND AVENUE	GASTONIA	NC	28052
MACEDONIA	KINGS MOUNTAIN	ROUTE 4 BOX 182-A	KINGS MOUNTAIN	NC	28086
MACEDONIA	COLUMBUS	ROUTE 1	EVERGREEN	NC	28438
MACEDONIA	ELKIN	ROUTE 1	RONDA	NC	28670
MACEDONIA	CHOWAN	ROUTE 3 BOX 217	EDENTON	NC	27932
MACEDONIA	CHEROKEE	ROUTE 1 BOX 137	CHEROKEE	NC	28719
MACEDONIA	BUNCOMBE	ROUTE 1	ALEXANDER	NC	28701
MACEDONIA	SOUTH FORK	ROUTE 3 BOX 550	LINCOLNTON	NC	28092
MACEDONIA	RANDOLPH	ROUTE 2 BOX 52	LIBERTY	NC	27298
MACEDONIA	RALEIGH	7100 HOLLY SPRINGS RD	RALEIGH	NC	27606
MACEDONIA	PILOT MOUNTAIN	ROUTE 1	TOBACCOVILLE	NC	27050
MACEDONIA	NEW SOUTH RIVER	ROUTE 2 BOX 310	FAYETTEVILLE	NC	28301
MACEDONIA	NORTH ROANOKE	ROUTE 1 BOX 150-A	SPRING HOPE	NC	27882
MACEDONIA	LITTLE RIVER	ROUTE 1	HOLLY SPRINGS	NC	27540
MACEDONIA	UNION	ROUTE 4 BOX 128	MONROE	NC	28110
MACEDONIA	TRUETT	ROUTE 1 BOX 480/LEDFORD	COPPERHILL	TN	37317
MACON	CULLOM	P O BOX 12	MACON	NC	27551
MADISON AVENUE	NEUSE	1703 E LAUREL STREET	GOLDSBORO	NC	27530
MADISON FIRST	DAN VALLEY	P O BOX 209	MADISON	NC	27025
MADISON SEMINARY	FRENCH BROAD	ROUTE 6	MARSHALL	NC	28753
MAGGIE VALLEY FIRST	HAYWOOD	ROUTE 1	MAGGIE VALLEY	NC	28651
MAGNOLIA	EASTERN	P O BOX 147	MAGNOLIA	NC	28453
MAGNOLIA	DOCK	RT 4 BX 293	WHITEVILLE	NC	28472
MAGNOLIA	NEW SOUTH RIVER	ROUTE 1 BOX 82A	STEDMAN	NC	28391
MAGNOLIA STREET	PIEDMONT	1203 MAGNOLIA STREET	GREENSBORO	NC	27401
MAIDEN FIRST	SOUTH FORK	P O BOX 338	MAIDEN	NC	28650
MAIN STREET	GREEN RIVER	619 EAST MAIN ST	SPINDALE	NC	28160
MAIN STREET	CAROLINA	P O BOX 208	HENDERSONVILLE	NC	28739
MAIN STREET	PILOT MOUNTAIN	P O BOX 586	KERNERSVILLE	NC	27284
MALTBY	TRUETT	ROUTE 1	MARBLE	NC	28905
MANTEO	CHOWAN	P O BOX 670	MANTEO	NC	27954

MAPLE GROVE	CALDWELL		EDGEMONT	NC	28620
MAPLE GROVE	STONE MOUNTAIN	ROUTE 1	HAYS	NC	28635
MAPLE HILL	NEW RIVER	ROUTE 1 BOX 230-A	RICHLANDS	NC	28574
MAPLE RIDGE	BUNCOMBE	P O BOX 205	CANDLER	NC	28715
MAPLE SPRINGS	RANDOLPH	P O BOX 242	SEAGROVE	NC	27341
MAPLE SPRINGS	TENNESSEE RIVER	ROUTE 3 BOX 201	BRYSON CITY	NC	28713
MAPLE SPRINGS	TAR RIVER	ROUTE 5 BOX 107	LOUISBURG	NC	27549
MARANATHA	GASTON	PO BOX 386	BESSEMER CITY	NC	28016
MARBLE SPRINGS	TRUETT	ROUTE 1 BOX 24	MARBLE	NC	28905
MARGARETTSVILLE	WEST CHOWAN		MARGARETTSVILLE	NC	27853
MARION FIRST	BLUE RIDGE	101 NORTH MAIN ST	MARION	NC	28752
MARS HILL	FRENCH BROAD	P O BOX 218	MARS HILL	NC	28754
MARS HILL	MOUNT ZION	ROUTE 1	HILLSBOROUGH	NC	27278
MARS HILL	WEST CHOWAN	ROUTE 1	COLERAIN	NC	27924
MARSHALL FIRST	FRENCH BROAD	P O BOX 484	MARSHALL	NC	28753
MARSHALLBERG	ATLANTIC	GENERAL DELIVERY	MARSHALLBERG	NC	28553
MARSHVILLE	UNION	BOX 667	MARSHVILLE	NC	28103
MARSTON	PEE DEE		MARSTON	NC	28363
MARTIN HILL	TRUETT	ROUTE 4	HAYESVILLE	NC	28904
MARY ELIZABETH	UNION	ROUTE 2	WAXHAW	NC	28173
MARYS CHAPEL	RALEIGH	P O BOX 263	WAKE FOREST	NC	27587
MARYS CHAPEL	NEW SOUTH RIVER	ROUTE 3 BOX 278	CLINTON	NC	28328
MASHBURN BRANCH	MACON	ROUTE 9	FRANKLIN	NC	28734
MASONBORO	WILMINGTON	1501 BEASLEY RD	WILMINGTON	NC	28403
MASSAPOAG	SOUTH FORK	ROUTE 6 BOX 525	LINCOLNTON	NC	28092
MASSEY HILL	NEW SOUTH RIVER	1027 SOUTHERN AVE	FAYETTEVILLE	NC	28306
MATHIS CHAPEL	SOUTH FORK	ROUTE 2 BOX 222	CATAWBA	NC	28609
MATTHEWS	MECKLENBURG	PO BOX 248	MATTHEWS	NC	28105
MAXTON FIRST	ROBESON	FLORENCE ST	MAXTON	NC	28364
MAYFIELD MEMORIAL	MECKLENBURG	700 SUGAR CREEK RD W	CHARLOTTE	NC	28213
MAYODAN FIRST	DAN VALLEY	101 S 1ST AVE	MAYODAN	NC	27027
MAYS CHAPEL	SANDY CREEK	ROUTE 2	BEAR CREEK	NC	27207
MAYSVILLE FIRST	NEW RIVER	P O BOX 208	MAYSVILLE	NC	28555
MCADENVILLE	GASTON	PO BOX 57	MCADENVILLE	NC	28101
MCCONNELL ROAD	PIEDMONT	ROUTE 10 BOX 269	GREENSBORO	NC	27406
MCDONALD	ROBESON	BOX 2	MCDONALD	NC	28340
MCDONALD	PEE DEE	ROUTE 2 BOX 372	ROCKINGHAM	NC	28379
MCDUFFIE MEMORIAL	MOUNT ZION	ROUTE 2	CHAPEL HILL	NC	27514
MCGILL AVENUE	CABARRUS	202 MCGILL AVENUE NW	CONCORD	NC	28025
MCKEE ROAD	MECKLENBURG	PO BOX 1194	MATTHEWS	NC	28105
MCKINNEY COVE	MITCHELL	ROUTE 4	BAKERSVILLE	NC	28705
MEADOW GROVE	HAYWOOD	ROUTE 3 BOX 187	CANTON	NC	28716
MEADOW GROVE	TRUETT	ROUTE 4	HAYESVILLE	NC	28904
MEADOWBROOK	CALDWELL	PO BOX 1226	LENOIR	NC	28645
MEAT CAMP	THREE FORKS	ROUTE 2	BOONE	NC	28607
MEBANE FIRST	MOUNT ZION	301 S THIRD ST	MEBANE	NC	27302
MEHERRIN	WEST CHOWAN	519 MEHERRIN LANE	MURFREESBORO	NC	27855
MEMORIAL	CABARRUS	1219 CENTERGROVE ROAD	KANNAPOLIS	NC	28081
MEMORIAL	ROBESON		PEMBROKE	NC	28372
MEMORIAL	NORTH ROANOKE	ROUTE 4 BOX 311	ROCKY MOUNT	NC	27801
MEMORIAL	NEW RIVER		MAYSVILLE	NC	28555
MEMORIAL	LITTLE RIVER	PO BOX 485	BUIES CREEK	NC	27506
MEMORIAL	STANLY	P O BOX 673	NORWOOD	NC	28128
MEMORIAL G	SOUTH ROANOKE	P O BOX 674	GREENVILLE	NC	27834
MEMORIAL W	SOUTH ROANOKE	109 CHURCH STREET	WILLIAMSTON	NC	27892
MENOLA	WEST CHOWAN	ROUTE 1 BOX 246	WOODLAND	NC	27897
MERRIMON AVENUE	BUNCOMBE	283 MERRIMON AVE	ASHEVILLE	NC	28801
MERRY HILL	WEST CHOWAN	PO BOX 68	MERRY HILL	NC	27957
MIAMI	CABARRUS	ROUTE 4	CONCORD	NC	28025
MICRO FIRST	JOHNSTON	BOX 130	MICRO	NC	27555
MIDDLE FORK	FRENCH BROAD	ROUTE 2	MARS HILL	NC	28754
MIDDLE FORK	CAROLINA	ROUTE 2 BOX M	HENDERSONVILLE	NC	28739
MIDDLE FORK	THREE FORKS	208 ROGERS DR	BOONE	NC	28607
MIDDLE FORK	TRANSYLVANIA	STAR ROUTE	ROSMAN	NC	28772
MIDDLE SWAMP	CHOWAN		CORAPEAKE	NC	27926
MIDDLEBURG	CULLOM	PO BOX 57	MIDDLEBURG	NC	27556
MIDDLESEX	JOHNSTON	PO BOX 446	MIDDLESEX	NC	27557
MIDLAND FIRST	CABARRUS	PO BOX 246	MIDLAND	NC	28107
MIDVIEW	KINGS MOUNTAIN	P O BOX 41	KINGS MOUNTAIN	NC	28086
MIDVILLE	NEW RIVER	P O BOX 138	TARAWA TERRACE	NC	28543
MIDWAY	ASHE	ROUTE 3 BOX 279-D	WEST JEFFERSON	NC	28694
MIDWAY	GASTON	ROUTE 6 BOX 303	GASTONIA	NC	28052
MIDWAY	CABARRUS	PO BOX 362	KANNAPOLIS	NC	28081
MIDWAY	ROBESON	ROUTE 9 BOX 312	LUMBERTON	NC	28358
MIDWAY	SOUTH MOUNTAIN	ROUTE 2	CONNELLY SPRINGS	NC	28612
MIDWAY	POLK	ROUTE 1 BOX 197 A	COLUMBUS	NC	28722
MIDWAY	PEE DEE	505 N RANDALL ST	ROCKINGHAM	NC	28379
MIDWAY	UNION	ROUTE 1 BOX 585	WINGATE	NC	28174
MIDWAY	TENNESSEE RIVER	C/O P O BOX 39	BRYSON CITY	NC	28713
MIDWOOD	MECKLENBURG	2029 MECKLENBURG AVE	CHARLOTTE	NC	28205
MIGRANT CHAPEL	MS WEST CHOWAN		RICH SQUARE	NC	27869
MILDRED	SOUTH ROANOKE	ROUTE 4 BOX 652	TARBORO	NC	27886
MILFORD HILLS	ROWAN	1238 E COLONIAL DR	SALISBURY	NC	28144
MILL CREEK	BEULAH	ROUTE 2	ROXBORO	NC	27573
MILL CREEK	BRUNSWICK	ROUTE 1 BOX 32	BOLIVIA	NC	28422
MILL CREEK	NEW SOUTH RIVER	ROUTE 1 BOX 154A	ROSEBORO	NC	28382
MILL CREEK	UNION	ROUTE 2 BOX 786	MONROE	NC	28110
MILL SPRING FIRST	POLK		MILL SPRING	NC	28756
MILLBROOK	RALEIGH	1519 MILLBROOK RD	RALEIGH	NC	27609
MILLER HILL	CALDWELL	822 EMERALD PLACE SW	LENOIR	NC	28645
MILLER STREET	CABARRUS	PO BOX 1098	KANNAPOLIS	NC	28081
MILLERS CREEK	BRUSHY MOUNTAIN	PO BOX 559	MILLERS CREEK	NC	28651
MILLERSVILLE	ALEXANDER	ROUTE 3 BOX 1868	TAYLORSVILLE	NC	28681
MILLS HOME	LIBERTY	701 WATSON AVE	THOMASVILLE	NC	27360
MILLS RIVER	CAROLINA	ROUTE 1 BOX 166	HORSE SHOE	NC	28742
MILTON	BEULAH	ROUTE 1 BOX 115	MILTON	NC	27305
MINE CREEK	MITCHELL	ROUTE 3 BOX 12	BAKERSVILLE	NC	28705
MINERAL SPRINGS	ANSON	ROUTE 1 BOX 98-A	POLKTON	NC	28135
MINERAL SPRINGS	ELKIN	211 CEDARBROOK RD	JONESVILLE	NC	28642
MINERAL SPRINGS	PILOT MOUNTAIN	3733 OGBURN AVENUE	WINSTON-SALEM	NC	27105
MINERAL SPRINGS	STANLY	ROUTE 1 BOX 215	OAKBORO	NC	28129
MINGO	NEW SOUTH RIVER	ROUTE 1	DUNN	NC	28334
MINNEAPOLIS	AVERY		MINNEAPOLIS	NC	28652
MINT HILL	MECKLENBURG	7835 MATTHEWS-MINT RD	CHARLOTTE	NC	28212

MINTZ		NEW SOUTH RIVER	ROUTE 1	ROSEBORO	NC	28382
MISSION		STANLY	ROUTE 1 BOX 175	STANFIELD	NC	28163
MISSION HILL		TRUETT	ROUTE 3	HAYESVILLE	NC	28904
MISSION HOME		ASHE		FLEETWOOD	NC	28626
MISSIONARY RIDGE		CATAWBA RIVER	ROUTE 6 BOX 123	MORGANTON	NC	28655
MOCCASIN CREEK		TRUETT	ROUTE 2 BOX 360	MURPHY	NC	28906
MOCKSVILLE FIRST		SOUTH YADKIN	425 NORTH MAIN ST	MOCKSVILLE	NC	27028
MOMEYER		NORTH ROANOKE	ROUTE 2 BOX 135	NASHVILLE	NC	27856
MONCURE		SANDY CREEK	BOX 118	MONCURE	NC	27559
MONROE FIRST		UNION	P O BOX 219	MONROE	NC	28110
MONTFORD COVE		GREEN RIVER	ROUTE 1	UNION MILLS	NC	28767
MONTICELLO		SOUTH YADKIN	ROUTE 13 BOX 397	STATESVILLE	NC	28677
MONTWOOD		BEULAH	2254 BOSTON RD	ROXBORO	NC	27573
MOONS CHAPEL		SANDY CREEK	P O BOX 472	SILER CITY	NC	27344
MOORES CHAPEL		MOUNT ZION		SAXAPAHAW	NC	27340
MOORES CREEK		WILMINGTON	ROUTE 1	CURRIE	NC	28435
MOORESVILLE FIRST		SOUTH YADKIN	P O BOX 419	MOORESVILLE	NC	28115
MORAVIAN FALLS		BRUSHY MOUNTAIN	PO BOX 86	MORAVIAN FALLS	NC	28654
MORAVIAN FALLS	MS	BRUSHY MOUNTAIN		FERGUSON	NC	28624
MOREHEAD CITY FIRST		ATLANTIC	9TH AND BRIDGES STREET	MOREHEAD CITY	NC	28557
MORGAN CHAPEL		POLK	ROUTE 1	LANDRUM	SC	29356
MORGAN HILL		BUNCOMBE	ROUTE 2	WEAVERVILLE	NC	28787
MORGANTON FIRST		CATAWBA RIVER	500 W UNION STREET	MORGANTON	NC	28655
MORNINGSIDE		BUNCOMBE	14 MINERAL SPRINGS RD	ASHEVILLE	NC	28805
MORNINGSIDE		TRANSYLVANIA	OUTLAND AVENUE	BREVARD	NC	28712
MORRISVILLE FIRST		RALEIGH	BOX 89	MORRISVILLE	NC	27560
MORVEN		ANSON	P O BOX 136	MORVEN	NC	28119
MOSES CREEK		TUCKASEIGEE	53 SUNRISE PK/M STEPHENS	SYLVA	NC	28779
MOSS MEMORIAL		TRUETT	ROUTE 4	HAYESVILLE	NC	28904
MOUNT ADAR		MOUNT ZION	ROUTE 5 BOX 72	MEBANE	NC	27302
MOUNT AIRY		BURNT SWAMP	ROUTE 1 BOX 266	PEMBROKE	NC	28372
MOUNT AIRY FIRST		SURRY	714 N MAIN ST	MT AIRY	NC	27030
MOUNT ANDERSON		SOUTH FORK	ROUTE 1 BOX 301	MAIDEN	NC	28650
MOUNT BETHEL		BURNT SWAMP	ROUTE 1 BOX 345-A	HOLLISTER	NC	27844
MOUNT BETHEL		YADKIN	ROUTE 2	EAST BEND	NC	27018
MOUNT BEULAH		ANSON	ROUTE 4 BOX 400-B	WADESBORO	NC	28170
MOUNT BEULAH		GASTON	ROUTE 2 BOX 711	BESSEMER CITY	NC	28016
MOUNT CALVARY		CATAWBA RIVER	704 PRALEY STREET SW	VALDESE	NC	28690
MOUNT CALVARY		SOUTH MOUNTAIN	ROUTE 3 BOX 774	CONNELLY SPGS	NC	28612
MOUNT CALVARY		PILOT MOUNTAIN	PO BOX 563	WALKERTOWN	NC	27051
MOUNT CALVARY	MS	NEW SOUTH RIVER	ROUTE 3 BOX 352	FAYETTEVILLE	NC	28306
MOUNT CALVARY		THREE FORKS	PO BOX 125	BANNER ELK	NC	28604
MOUNT CARMEL		ALLEGHANY	ROUTE 1	GLADE VALLEY	NC	28627
MOUNT CARMEL		ANSON	ROUTE 2	PEACHLAND	NC	28133
MOUNT CARMEL		CALDWELL	ROUTE 1 BOX AA446	HUDSON	NC	28638
MOUNT CARMEL		CABARRUS	ROUTE 5 BOX 216-A	CONCORD	NC	28025
MOUNT CARMEL		BUNCOMBE	200 MT CARMEL RD	ASHEVILLE	NC	28806
MOUNT CARMEL		BRUSHY MOUNTAIN	ROUTE 2	MORAVIAN FALLS	NC	28654
MOUNT CARMEL		MITCHELL	ROUTE 2	SPRUCE PINE	NC	28777
MOUNT CARMEL		MONTGOMERY	ROUTE 1	TROY	NC	27371
MOUNT CARMEL		WEST CHOWAN	ROUTE 1	SEABOARD	NC	27876
MOUNT CARMEL		YATES	ROUTE 7 BOX 224	CHAPEL HILL	NC	27514
MOUNT CARMEL		TRUETT	ROUTE 4	MURPHY	NC	28906
MOUNT CARMEL		SURRY	1158 MT CARMEL CHURCH RD	MT AIRY	NC	27030
MOUNT ELAM		NEW SOUTH RIVER	ROUTE 2	ROSEBORO	NC	28382
MOUNT ELIM		BURNT SWAMP	ROUTE 1 BOX 483	RED SPRINGS	NC	28377
MOUNT ELIM		ROBESON	ROUTE 1 BOX 22	ORRUM	NC	28369
MOUNT EPHRAIM		STONY FORK	-	TRIPLETT	NC	28686
MOUNT GILEAD		EASTERN	ROUTE 2 BOX 106	CLINTON	NC	28328
MOUNT GILEAD		CAROLINA	ROUTE 2 BOX 176	FLETCHER	NC	28732
MOUNT GILEAD		SOUTH MOUNTAIN	ROUTE 1	CONNELLY SPRINGS	NC	28612
MOUNT GILEAD		NEW SOUTH RIVER	P O BOX 35524	FAYETTEVILLE	NC	28303
MOUNT GILEAD		YATES	ROUTE 4 BOX 121	PITTSBORO	NC	27312
MOUNT GILEAD FIRST		MONTGOMERY	PO BOX 207	MOUNT GILEAD	NC	27306
MOUNT HARMONY		BEULAH	ROUTE 1 BOX 508	ROUGEMONT	NC	27572
MOUNT HARMONY		SANDY RUN	ROUTE 2	BOSTIC	NC	28018
MOUNT HARMONY		UNION	MOUNT HARMONY CHURCH RD	MATTHEWS	NC	28105
MOUNT HEBRON		SOUTH MOUNTAIN	ROUTE 3 BOX 702	CONNELLY SPRINGS	NC	28612
MOUNT HEBRON		ROCKY FACE	ROUTE 5	TAYLORSVILLE	NC	28681
MOUNT HERMAN		ALEXANDER	ROUTE 2 BOX 458	TAYLORSVILLE	NC	28681
MOUNT HERMAN		DAN VALLEY	ROUTE 3 BOX 311A	REIDSVILLE	NC	27320
MOUNT HERMON		RALEIGH	ROUTE 1 BOX 461	MORRISVILLE	NC	27560
MOUNT HERMON		NORTH ROANOKE	ROUTE 1	ROCKY MOUNT	NC	27801
MOUNT HERMON		YATES	ROUTE 1 BOX 389	DURHAM	NC	27705
MOUNT HERMON		SURRY	ROUTE 3	DOBSON	NC	27017
MOUNT HOLLY		WILMINGTON	ROUTE 1 BOX 160	BURGAW	NC	28425
MOUNT HOLLY FIRST		GASTON	300 SOUTH MAIN STREET	MOUNT HOLLY	NC	28120
MOUNT HOLLY SECOND		GASTON	709 RANKIN AVENUE	MOUNT HOLLY	NC	28120
MOUNT HOME		CATAWBA RIVER	ROUTE 4 BOX 133	MORGANTON	NC	28655
MOUNT HOPE		MACON	ROUTE 10	FRANKLIN	NC	28734
MOUNT LEBANON		SANDY RUN	ROUTE 1	BOSTIC	NC	28018
MOUNT LEBANON		RANDOLPH	ROUTE 5	ASHEBORO	NC	27203
MOUNT LEBANON		THREE FORKS	ROUTE 1	VILAS	NC	28692
MOUNT LIBERTY		TRUETT	ROUTE 4	MURPHY	NC	28906
MOUNT MITCHELL		YANCEY	ROUTE 5 BOX 711	BURNSVILLE	NC	28714
MOUNT MORIAH		CAROLINA	BOX 29	EDNEYVILLE	NC	28727
MOUNT MORIAH		BURNT SWAMP	ROUTE 3	LUMBERTON	NC	28358
MOUNT MORIAH		ROBESON	ROUTE 1	MAXTON	NC	28364
MOUNT MORIAH		RALEIGH	ROUTE 2 BOX 203 A	RALEIGH	NC	27610
MOUNT MORIAH		YATES	ROUTE 7 BOX 185-A	DURHAM	NC	27707
MOUNT MORIAH		UNION	ROUTE 1	MARSHVILLE	NC	28103
MOUNT MORIAH		TRUETT	ROUTE 6	MURPHY	NC	28906
MOUNT MORIAH CALVERT		TRANSYLVANIA	ROUTE 2 BOX 648	BREVARD	NC	28712
MOUNT NEBO		ROCKY FACE	ROUTE 2	HIDDENITE	NC	28636
MOUNT NELSON		NEUSE	P O BOX 207	EUREKA	NC	27830
MOUNT OLIVE		ALEXANDER	ROUTE 4	TAYLORSVILLE	NC	28681
MOUNT OLIVE		BLUE RIDGE	ROUTE 4	MARION	NC	28752
MOUNT OLIVE		ASHE	ROUTE 1	TODD	NC	28684
MOUNT OLIVE		CATAWBA RIVER	ROUTE 1 BOX 698	MORGANTON	NC	28655
MOUNT OLIVE		BURNT SWAMP	ROUTE 3	LUMBERTON	NC	28358
MOUNT OLIVE		BRUNSWICK	ROUTE 2 BOX 13	BOLIVIA	NC	28422
MOUNT OLIVE		BUNCOMBE	736 TOWN MOUNTAIN ROAD	ASHEVILLE	NC	28804
MOUNT OLIVE		SANDY CREEK	ROUTE 2 BOX 141	PITTSBORO	NC	27312
MOUNT OLIVE		PILOT MOUNTAIN	ROUTE 3	KING	NC	27021

MOUNT OLIVE	PEE DEE	ROUTE 4 BOX 16	ROCKINGHAM	NC	28379
MOUNT OLIVE	UNION	ROUTE 1	MARSHVILLE	NC	28103
MOUNT OLIVE FIRST	EASTERN	300 N CHESTNUTT ST	MOUNT OLIVE	NC	28365
MOUNT OLIVET	FLAT RIVER	ROUTE 1	FRANKLINTON	NC	27525
MOUNT OLIVET	CAROLINA		HENDERSONVILLE	NC	28739
MOUNT OLIVET	SANDY RUN	ROUTE 1	ELLENBORO	NC	28040
MOUNT OLIVET	RALEIGH	2418 BLUE RIDGE BLVD	RALEIGH	NC	27607
MOUNT PERION	STONY FORK	ROUTE 1	DEEP GAP	NC	28618
MOUNT PISGAH	BUNCOMBE	ROUTE 1 BOX 292	CANDLER	NC	28715
MOUNT PISGAH	BRUNSWICK	ROUTE 1 BOX 32	SUPPLY	NC	28462
MOUNT PISGAH	BRIER CREEK	ROUTE 1 BOX 225	UNION GROVE	NC	28689
MOUNT PISGAH	NEW SOUTH RIVER	ROUTE 7 BOX 120	FAYETTEVILLE	NC	28306
MOUNT PISGAH	YATES	ROUTE 3	APEX	NC	27502
MOUNT PISGAH	TRUETT		WARNE	NC	28909
MOUNT PISGAH	STONE MOUNTAIN	ROUTE 1	TRAPHILL	NC	28685
MOUNT PLEASANT	BLUE RIDGE	ROUTE 5	MARION	NC	28752
MOUNT PLEASANT	AVERY	ROUTE 3	NEWLAND	NC	28657
MOUNT PLEASANT	FRENCH BROAD	ROUTE 1	HOT SPRINGS	NC	28743
MOUNT PLEASANT	ELKIN	P O BOX 130	STATE ROAD	NC	28676
MOUNT PLEASANT	CHOWAN	ROUTE 2 BOX 83-B	CRESWELL	NC	27928
MOUNT PLEASANT	BRUSHY MOUNTAIN	ROUTE 1	WILKESBORO	NC	28697
MOUNT PLEASANT	RANDOLPH	BOX 442-A	LIBERTY	NC	27298
MOUNT PLEASANT	UNION	ROUTE 4	MONROE	NC	28110
MOUNT PLEASANT	YANCEY	ROUTE 3 BOX 380	BURNSVILLE	NC	28714
MOUNT PLEASANT	TUCKASEIGEE	ROUTE 1	SYLVA	NC	28779
MOUNT PLEASANT	TRUETT	ROUTE 1 BOX 228 1/2 A	HAYESVILLE	NC	28904
MOUNT PLEASANT C	SANDY RUN	ROUTE 1	MOORESBORO	NC	28114
MOUNT PLEASANT R	SANDY RUN	ROUTE 5 BOX 91	FOREST CITY	NC	28043
MOUNT PLEASANT FIRST	CABARRUS	PO BOX 147	MOUNT PLEASANT	NC	28124
MOUNT RUHAMA	SOUTH FORK	ROUTE 1 BOX 433	MAIDEN	NC	28650
MOUNT SHEBA	FRENCH BROAD	ROUTE 3 BOX 58	WEAVERVILLE	NC	28787
MOUNT SINAI	KINGS MOUNTAIN	2597 MT SINAI CHURCH RD	SHELBY	NC	28150
MOUNT SINAI	DOCK	RT 1	CLARENDON	NC	28432
MOUNT SINAI	CHOWAN	ROUTE 2 BOX 341	HERTFORD	NC	27944
MOUNT SINAI	BRIER CREEK	ROUTE 2	WILKESBORO	NC	28697
MOUNT TABOR	WEST CHOWAN	ROUTE 3	AHOSKIE	NC	27910
MOUNT VALLEY	CAROLINA	ROUTE 1	ZIRCONIA	NC	28790
MOUNT VERNON	GREEN RIVER	ROUTE 2 BOX 269	FOREST CITY	NC	28043
MOUNT VERNON	EASTERN	ROUTE 5	CLINTON	NC	28328
MOUNT VERNON	ROBESON	ROUTE 7 BOX 219	FAYETTEVILLE	NC	28306
MOUNT VERNON	SOUTH MOUNTAIN	ROUTE 2	VALE	NC	28168
MOUNT VERNON	RALEIGH	7600 FALLS OF NEUSE ROAD	RALEIGH	NC	27609
MOUNT VERNON	STONY FORK	ROUTE 4	BOONE	NC	28607
MOUNT VERNON	SOUTH YADKIN	ROUTE 1	OLIN	NC	28660
MOUNT VIEW	STANLY	ROUTE 5	ALBEMARLE	NC	28001
MOUNT VIEW	STONY FORK	-	DEEP GAP	NC	28618
MOUNT ZION	ANSON	P O BOX 701	WADESBORO	NC	28170
MOUNT ZION	HAYWOOD	ROUTE 3 BOX 100	CANTON	NC	28716
MOUNT ZION	GASTON	PO BOX 665	CHERRYVILLE	NC	28021
MOUNT ZION	COLUMBUS	ROUTE 2	WHITEVILLE	NC	28472
MOUNT ZION	FLAT RIVER	ROUTE 1	OXFORD	NC	27565
MOUNT ZION	BRUSHY MOUNTAIN	ROUTE 1	FERGUSON	NC	28624
MOUNT ZION	CALDWELL	ROUTE 2 BOX 159A	HUDSON	NC	28638
MOUNT ZION	SOUTH FORK	ROUTE 1	ALEXIS	NC	28006
MOUNT ZION	ROBESON	ROUTE 1	LITTLE ROCK	SC	29567
MOUNT ZION	SOUTH MOUNTAIN	ROUTE 1	CASAR	NC	28020
MOUNT ZION	MOUNT ZION	ROUTE 3 BOX 331	LIBERTY	NC	27298
MOUNT ZION	UNION	ROUTE 5 PLYLER MILL RD	MONROE	NC	28110
MOUNT ZION	TRUETT	ROUTE 1	MARBLE	NC	28905
MOUNT ZION	TAR RIVER	ROUTE 6	LOUISBURG	NC	27549
MOUNT ZION	SURRY	ROUTE 1 BOX 25A	ARARAT	NC	27007
MOUNT ZION	STONE MOUNTAIN	PO BOX 1603	NORTH WILKESBORO	NC	28659
MOUNTAIN CREEK	GREEN RIVER	ROUTE 3	RUTHERFORDTON	NC	28139
MOUNTAIN CREEK	FLAT RIVER	ROUTE 4	OXFORD	NC	27565
MOUNTAIN CREEK	CHEOAH	ROUTE 3	ROBBINSVILLE	NC	28771
MOUNTAIN DALE	THREE FORKS	ROUTE 2	VILAS	NC	28692
MOUNTAIN GROVE	CALDWELL	ROUTE 2 BOX 285-B	GRANITE FALLS	NC	28630
MOUNTAIN GROVE	MACON	ROUTE 5 BOX 8	FRANKLIN	NC	28734
MOUNTAIN GROVE	TAR RIVER	ROUTE 6	LOUISBURG	NC	28549
MOUNTAIN GROVE	THERON RANKIN	ROUTE 8 BOX 205	HICKORY	NC	28601
MOUNTAIN HOME	CAROLINA	ROUTE 1	HENDERSONVILLE	NC	28739
MOUNTAIN PAGE	CAROLINA	ROUTE 1 BOX 24	SALUDA	NC	28773
MOUNTAIN PARK	SURRY		STATE ROAD	NC	28676
MOUNTAIN RIDGE	ALEXANDER	ROUTE 2 BOX 401	TAYLORSVILLE	NC	28681
MOUNTAIN ROAD	GENERAL GROUP	ROUTE 2 BOX 395A	ROXBORO	NC	27573
MOUNTAIN ROAD	SOUTH YADKIN	ROUTE 14 BOX 184	STATESVILLE	NC	28677
MOUNTAIN SPRINGS	UNION	ROUTE 1	MONROE	NC	28110
MOUNTAIN VALLEY	STONE MOUNTAIN	RT 6 BX 493/WAYNE REAVIS	NORTH WILKESBORO	NC	28659
MOUNTAIN VIEW	HAYWOOD	ROUTE	CANTON	NC	28716
MOUNTAIN VIEW	CAROLINA	DUNCAN HILL RD	HENDERSONVILLE	NC	28739
MOUNTAIN VIEW	CALDWELL	ROUTE 10 BOX 256	LENOIR	NC	28645
MOUNTAIN VIEW	BUNCOMBE	ROUTE 1 BOX 302	BLACK MOUNTAIN	NC	28711
MOUNTAIN VIEW	SOUTH FORK	ROUTE 1 BOX 206	MAIDEN	NC	28650
MOUNTAIN VIEW	SANDY RUN	ROUTE 2 BOX 60	BOSTIC	NC	28018
MOUNTAIN VIEW	PILOT MOUNTAIN	ROUTE 3 BOX 367	KING	NC	27021
MOUNTAIN VIEW	MITCHELL	ROUTE 1	BAKERSVILLE	NC	28705
MOUNTAIN VIEW	LIBERTY	ROUTE 7 BOX 439	LEXINGTON	NC	27292
MOUNTAIN VIEW	YADKIN	ROUTE 2 BOX 260	HAMPTONVILLE	NC	27020
MOUNTAIN VIEW	TRUETT	ROUTE 1	ANDREWS	NC	28901
MOUNTAIN VIEW	SURRY		LOWGAP	NC	27024
MOUNTAIN VIEW	STONE MOUNTAIN	PO BOX 47	HAYS	NC	28635
MOUNTAIN VIEW P	GREEN RIVER	ROUTE 2	MILL SPRING	NC	28756
MOUNTAIN VIEW R	GREEN RIVER	ROUTE 1 BOX 347-C	RUTHERFORDTON	NC	28139
MOUNTAIN VIEW #1	CATAWBA RIVER	ROUTE 1 ROAD # 1253	MORGANTON	NC	28655
MOUNTAIN VIEW #2	CATAWBA RIVER	ROUTE 1 BOX 276	MORGANTON	NC	28655
MOYOCK	CHOWAN	P O BOX 459	MOYOCK	NC	27958
MT CARMEL	TENNESSEE RIVER	ROUTE 3 BOX 17	BRYSON CITY	NC	28713
MT ZION	TENNESSEE RIVER	ROUTE 2	BRYSON CITY	NC	28713
MUD CREEK	CAROLINA	403 RUTLEDGE DR	HENDERSONVILLE	NC	28739
MULBERRY	CALDWELL	ROUTE 8 BOX 364	LENOIR	NC	28645
MULBERRY	MECKLENBURG	6450 TUCKASEEGEE RD	CHARLOTTE	NC	28214
MULLS CHAPEL	SOUTH MOUNTAIN	ROUTE 1 BOX 149-A	CONNELLY SPRINGS	NC	28612
MULLS GROVE	CATAWBA RIVER	ROUTE 6 BOX 312	MORGANTON	NC	28655
MULLS MEMORIAL	KINGS MOUNTAIN	ROUTE 5 BOX 504	SHELBY	NC	28150

MULVALE		CALDWELL	ROUTE 10 BOX 409	LENOIR	NC	28645
MURFREESBORO		WEST CHOWAN	PO BOX 124	MURFEESBORO	NC	27855
MURPHY FIRST		TRUETT	P O BOX 7	MURPHY	NC	28906
MURPHY SECOND		TRUETT	ROUTE 3 REGAL ST	MURPHY	NC	28906
MURRAY MEMORIAL		WILMINGTON	ROUTE 6 BOX 206-A	WILMINGTON	NC	28405
MYERS PARK		GENERAL GROUP	BOX 6006	CHARLOTTE	NC	28207
MYRTLE GROVE		WILMINGTON	ROUTE 5 BOX 484	WILMINGTON	NC	28403
MYRTLE HEAD		DOCK	STAR RT 2 BOX 71	ASH	NC	28420
NAGS HEAD		CHOWAN	BOX 302	NAGS HEAD	NC	27959
NAKINA		COLUMBUS	ROUTE 1	NAKINA	NC	28455
NALL MEMORIAL		MOUNT ZION	PO BOX 175	GRAHAM	NC	27253
NAPLES		CAROLINA	P O BOX 546	NAPLES	NC	28760
NASHVILLE		NORTH ROANOKE	PO BOX 646	NASHVILLE	NC	27856
NATAHALA		TENNESSEE RIVER	STAR ROUTE	BRYSON CITY	NC	28713
NATIONAL AVENUE		ATLANTIC	510 WATSON AVENUE	NEW BERN	NC	28560
NATMOORE		BLADEN	ROUTE 1	KELLY	NC	28448
NEBO FIRST		BLUE RIDGE	ROUTE 1 BOX 6	NEBO	NC	28761
NEEDMORE		ROWAN	ROUTE 1 BOX 52	WOODLEAF	NC	27054
NEEL ROAD		ROWAN	ROUTE 6 BOX 219	SALISBURY	NC	28144
NEILLS CREEK		LITTLE RIVER	ROUTE 3	ANGIER	NC	27501
NELSONS CHAPEL		CALDWELL	ROUTE 8 BOX A219	LENOIR	NC	28645
NEUSE		NEUSE	2909 W VERNON AVENUE	KINSTON	NC	28501
NEUSE RIVER		ATLANTIC	3702 OLD CHERRY POINT RD	NEW BERN	NC	28560
NEW BERN FIRST		ATLANTIC	BOX 1463	NEW BERN	NC	28560
NEW BETHANY		SOUTH YADKIN	ROUTE 3 BOX 365	STATESVILLE	NC	28677
NEW BETHEL		KINGS MOUNTAIN	ROUTE 2	LAWNDALE	NC	28090
NEW BETHEL		CULLOM	RT 1 BX 205 1/2	HENDERSON	NC	27536
NEW BETHEL		BURNT SWAMP	ROUTE 3	CLINTON	NC	28328
NEW BETHEL		SANDY RUN	ROUTE 1	FOREST CITY	NC	28043
NEW BETHEL		PILOT MOUNTAIN	RIDGE ROAD	TOBACCOVILLE	NC	27050
NEW BETHEL		SURRY	ROUTE 5 BOX 420	MT AIRY	NC	27030
NEW BETHEL J		RALEIGH	ROUTE 1 BOX 133	GARNER	NC	27529
NEW BETHEL R		RALEIGH	ROUTE 6 BOX 184	DURHAM	NC	27703
NEW BRITTON		DOCK	PO BOX 100	ASH	NC	28420
NEW BUFFALO		KINGS MOUNTAIN	ROUTE 1	GROVER	NC	28073
NEW CAMP CREEK		KINGS MOUNTAIN	C/O 313 N GASTON ST	KINGS MOUNTAIN	NC	28086
NEW CENTER		BLADEN	PO BOX 683	BLADENBORO	NC	28320
NEW FRIENDSHIP		LIBERTY	4258 OLD LEXINGTON RD	WINSTON-SALEM	NC	27107
NEW HEIGHTS		GASTON	PO BOX D	HIGH SHOALS	NC	28077
NEW HILL		RALEIGH	BOX 23	NEW HILL	NC	27562
NEW HOME		ANSON	ROUTE 1 BOX 173	PEACHLAND	NC	28133
NEW HOPE		BRIER CREEK	ROUTE 1	MORAVIN FALLS	NC	28654
NEW HOPE		ALLEGHANY	STAR ROUTE	SPARTA	NC	28675
NEW HOPE		KINGS MOUNTAIN	P O BOX 116	EARL	NC	28038
NEW HOPE		GASTON	2024 REDBUD DRIVE	GASTONIA	NC	28052
NEW HOPE		CULLOM	PO BOX 111	KITTRELL	NC	27544
NEW HOPE		EASTERN	ROUTE 1	TURKEY	NC	28393
NEW HOPE		COLUMBUS	ROUTE 5 BOX 37 AB	WHITEVILLE	NC	28472
NEW HOPE		CHEOAH	ROUTE 1	ROBBINSVILLE	NC	28771
NEW HOPE		BURNT SWAMP	ROUTE 1 BOX 75	BOLTON	NC	28423
NEW HOPE		CALDWELL	ROUTE 6	LENOIR	NC	28645
NEW HOPE	WC	CABARRUS	1409 E 11TH ST	KANNAPOLIS	NC	28081
NEW HOPE		BRUSHY MOUNTAIN	ROUTE 1	PURLEAR	NC	28665
NEW HOPE		SOUTH FORK	ROUTE 4 BOX 275A	NEWTON	NC	28658
NEW HOPE		PILOT MOUNTAIN	4911 OLD RURAL HALL ROAD	WINSTON-SALEM	NC	27105
NEW HOPE		RALEIGH	4301 LOUISBURG RD	RALEIGH	NC	27604
NEW HOPE		PIEDMONT	1379 LEES CHAPEL ROAD	GREENSBORO	NC	27405
NEW HOPE		NEUSE	2401 PINK HILL ROAD	KINSTON	NC	28501
NEW HOPE		NEW RIVER	ROUTE 2 BOX 371-J	BEULAVILLE	NC	28518
NEW HOPE		NEW FOUND	ROUTE 1 BOX 438	ASHEVILLE	NC	28804
NEW HOPE		PEE DEE	ROUTE 2	ELLERBE	NC	27229
NEW HOPE	MS	NEW SOUTH RIVER	879 SOUTHVIEW CIRCLE	FAYETTEVILLE	NC	28301
NEW HOPE		MECKLENBURG	7841 IDLEWILD RD	CHARLOTTE	NC	28212
NEW HOPE		MONTGOMERY	ROUTE 1	STAR	NC	27356
NEW HOPE		MOUNT ZION	BOX 4246	BURLINGTON	NC	27215
NEW HOPE		UNION	ROUTE 2	MARSHVILLE	NC	28103
NEW HOPE		YADKIN	ROUTE 1 BOX 124A	HAMPTONVILLE	NC	27020
NEW HOPE	WC	YATES	1702 LEGION RD	CHAPEL HILL	NC	27514
NEW HOPE		WILMINGTON	ROUTE 4 BOX 283	LELAND	NC	28451
NEW HOPE		TRUETT	ROUTE 3	HAYESVILLE	NC	28904
NEW HOPE		TUCKASEIGEE	ROUTE 3	SYLVA	NC	28779
NEW HOPE		SURRY	ROUTE 1 BOX 174	DOBSON	NC	27017
NEW HOPE		SOUTH ROANOKE	ROUTE 1 BOX 275	WILSON	NC	27893
NEW HOPE		SOUTH YADKIN	ROUTE 4 BOX 270	STATESVILLE	NC	28677
NEW HOPE CHAPEL	MS	SOUTH ROANOKE	PO BOX 1107	WILLIAMSTON	NC	27892
NEW HOPEWELL		STONY FORK	STAR ROUTE	LENOIR	NC	28645
NEW LIBERTY		BUNCOMBE	OLIVETT RD	ASHEVILLE	NC	28804
NEW LIFE		DOCK	ROUTE 3 BOX 18	TABOR CITY	NC	28463
NEW LIFE		BRUNSWICK	ROUTE 2	FREELAND	NC	28440
NEW LIFE		NEUSE	P O BOX 634	GOLDSBORO	NC	27530
NEW LIFE	WC	YATES		DURHAM	NC	27712
NEW LIFE		SURRY	ROUTE 6 BOX 383	MT AIRY	NC	27030
NEW LIFE B		GASTON	BOX 809 201 OAK TRAIL	BELMONT	NC	28012
NEW LIFE S		GASTON	527 NORTH BUCKOAK STREET	STANLEY	NC	28164
NEW LIGHT		RALEIGH	ROUTE 1	WAKE FOREST	NC	27587
NEW LIGHT		STONE MOUNTAIN	ROUTE 1	ROARING RIVER	NC	28669
NEW LONDON FIRST		STANLY	P O BOX 202	NEW LONDON	NC	28127
NEW MARTINS CREEK		TRUETT	ROUTE 2	MURPHY	NC	28906
NEW MORGAN HILL		BUNCOMBE	ROUTE 2 BOX 276	CANDLER	NC	28715
NEW POINT		BURNT SWAMP	RT 6 BX 368/K MORGAN	LUMBERTON	NC	28358
NEW PROSPECT		BRIER CREEK	ROUTE 13 BOX 6	STATESVILLE	NC	28677
NEW PROSPECT		KINGS MOUNTAIN	ROUTE 1 BOX 313	SHELBY	NC	28150
NEW RIVER		ALLEGHANY		SPARTA	NC	28675
NEW RIVER		ASHE	ROUTE 1 BOX 167	PINEY CREEK	NC	28663
NEW RIVER		NEW RIVER	1310 HARGETT STREET	JACKSONVILLE	NC	28540
NEW SALEM		BUNCOMBE	BOX 421	SKYLAND	NC	28776
NEW SALEM		SANDY CREEK	ROUTE 4 BOX 26	PITTSBORO	NC	27312
NEW SALEM		UNION	ROUTE 6	MONROE	NC	28110
NEW SANDY CREEK		CULLOM	RT 1 BX 311-A	HENDERSON	NC	27536
NEW SAVANNAH		TUCKASEIGEE	ROUTE 2 BOX 310	SYLVA	NC	28779
NEWBRIDGE		BUNCOMBE	199 ELKWOOD AVE	ASHEVILLE	NC	28804
NEWELL		MECKLENBURG	PO BOX 176	NEWELL	NC	28126
NEWFOUND		BUNCOMBE	P O BOX 6	LEICESTER	NC	28748
NEWLAND FIRST		AVERY		NEWLAND	NC	28657

NEWMAN CHAPEL	MACON	ROUTE 1	DILLARD	GA	30537
NEWPORT	ATLANTIC	PO DRAWER F	NEWPORT	NC	28570
NEWTON FIRST	THERON RANKIN	6TH ST AT NORTHWEST BLVD	NEWTON	NC	28658
NEWTON GROVE	JOHNSTON		NEWTON GROVE	NC	28366
NINEVAH	HAYWOOD	P O BOX 6	WAYNESVILLE	NC	28786
NOBLES CHAPEL	JOHNSTON	RT 1	SIMS	NC	27880
NORLINA	CULLOM	PO BOX 367	NORLINA	NC	27563
NORMAN	PEE DEE	P O BOX 122	NORMAN	NC	28367
NORMANS GROVE	KINGS MOUNTAIN	P O BOX 293	FALLSTON	NC	28042
NORTH ALBEMARLE	STANLY	P O BOX 957	ALBEMARLE	NC	28001
NORTH BEAVER	ASHE	ROUTE 2	WEST JEFFERSON	NC	28694
NORTH BLACK MOUNTAIN	BUNCOMBE	P O BOX 265-B	BARNARDSVILLE	NC	28709
NORTH BROOK	SOUTH FORK	ROUTE 1	CHERRYVILLE	NC	28021
NORTH CANTON	HAYWOOD	120 N CANTON RD	CANTON	NC	28716
NORTH CARY	RALEIGH	505 REEDY CREEK RD	CARY	NC	27511
NORTH CATAWBA	CALDWELL	ROUTE 3 BOX 282	LENOIR	NC	28645
NORTH CLINTON AVENUE	LITTLE RIVER	PO BOX 1243	DUNN	NC	28334
NORTH COVE	BLUE RIDGE	ROUTE 6 BOX 147	MARION	NC	28752
NORTH CROSS	CATAWBA RIVER	ROUTE 3 BOX 240	MORGANTON	NC	28655
NORTH FORK	FRENCH BROAD	ROUTE 7	MARSHALL	NC	28753
NORTH GRAHAM	MOUNT ZION	721 WASHINGTON STREET	GRAHAM	NC	27253
NORTH HAZELWOOD	HAYWOOD	P O BOX 112	HAZELWOOD	NC	28738
NORTH HENDERSON	CULLOM	1211 N GARNETT ST	HENDERSON	NC	27536
NORTH KANNAPOLIS	CABARRUS	PO BOX 151	KANNAPOLIS	NC	28081
NORTH LAUREL	CATAWBA RIVER	ROUTE 1 BOX 296-A	VALDESE	NC	28690
NORTH LAURINBURG	PEE DEE	517 LEE'S MILL RD	LAURINBURG	NC	28352
NORTH LEXINGTON	LIBERTY	110 W 9TH ST	LEXINGTON	NC	27292
NORTH LUMBERTON	ROBESON	CARTHAGE RD	LUMBERTON	NC	28358
NORTH MAIN ST	ROWAN	1501 N MAIN ST	SALISBURY	NC	28144
NORTH MAIN STREET	GASTON	108 LANIER STREET	MOUNT HOLLY	NC	28120
NORTH MORGANTON	CATAWBA RIVER	101 VIEW STREET	MORGANTON	NC	28655
NORTH NEWTON	THERON RANKIN	316 WEST 21ST STREET	NEWTON	NC	28658
NORTH OAK RIDGE	YADKIN	ROUTE 2 BOX 272-A	BOONVILLE	NC	27011
NORTH ROCKY MOUNT	NORTH ROANOKE	119 WEST RIDGE STREET	ROCKY MOUN	NC	27801
NORTH ROXBORO	BEULAH	P O BOX 3067	ROXBORO	NC	27573
NORTH SMITHFIELD	JOHNSTON	19 DAIL STREET	SMITHFIELD	NC	27577
NORTH STANLY	STANLY	ROUTE 3	NEW LONDON	NC	28127
NORTH STREET	RALEIGH	400 NORTH BOYLAN AVENUE	RALEIGH	NC	27603
NORTH TOXAWAY	TRANSYLVANIA	ROUTE 1	LAKE TOXAWAY	NC	28747
NORTH WADESBORO	ANSON	1211 N GREENE ST	WADESBORO	NC	28170
NORTH WARRENTON	CULLOM	PO BOX 343	WARRENTON	NC	27589
NORTH WILKESBORO FIRST	BRUSHY MOUNTAIN	PO BOX 458	NORTH WILKESBORO	NC	28659
NORTH WILKESBORO SECOND	BRUSHY MOUNTAIN	PO BOX 1658	NORTH WILKESBORO	NC	28659
NORTHDALE	MECKLENBURG	8104 STATESVILLE RD	CHARLOTTE	NC	28213
NORTHEAST	PIEDMONT	ROUTE 1 BOX 438	MCLEANSVILLE	NC	27301
NORTHSIDE	BLADEN	PO BOX 266	BLADENBORO	NC	28320
NORTHSIDE	GASTON	1310 N NEW HOPE ROAD	GASTONIA	NC	28052
NORTHSIDE	KINGS MOUNTAIN	ROUTE 7	SHELBY	NC	28150
NORTHSIDE MS	BRUSHY MOUNTAIN	ODELL ST	N WILKESBORO	NC	28659
NORTHSIDE	PIEDMONT	1100 E CORNWALLIS DRIVE	GREENSBORO	NC	27405
NORTHSIDE	MOUNT ZION	513 HOMEWOOD AVENUE	BURLINGTON	NC	27215
NORTHWEST	PILOT MOUNTAIN	407 PETREE ROAD	WINSTON-SALEM	NC	27106
NORWOOD FIRST	STANLY	BOX 535 ANSON AVENUE	NORWOOD	NC	28128
NOTLA	TRUETT	ROUTE 2	MURPHY	NC	28906
OAK CITY	SOUTH ROANOKE	BOX 38	OAK CITY	NC	27857
OAK DALE	COLUMBUS	ROUTE 1	WHITEVILLE	NC	28472
OAK DALE	MACON	ROUTE 3	FRANKLIN	NC	28734
OAK FOREST	CAROLINA	ROUTE 3 BOX 151	FLETCHER	NC	28732
OAK GROVE	BRIER CREEK	ROUTE 3	HAMPTONVILLE	NC	27020
OAK GROVE	AVERY	PO BOX 112	NEWLAND	NC	28657
OAK GROVE	KINGS MOUNTAIN	ROUTE 3 BOX 331	KINGS MOUNTAIN	NC	28086
OAK GROVE	HAYWOOD	ROUTE 2 BOX 248	CLYDE	NC	28721
OAK GROVE	GASTON	ROUTE 3 BOX 410	CHERRYVILLE	NC	28021
OAK GROVE	ELKIN	38 PARK ROAD	NORTH WILKESBORO	NC	28659
OAK GROVE	FRENCH BROAD	RT 3 BX 234/S TWEED	WEAVERVILLE	NC	28787
OAK GROVE	DAN VALLEY	ROUTE 5 BOX 478	REIDSVILLE	NC	27320
OAK GROVE	CHOWAN	ROUTE 1	ROPER	NC	27970
OAK GROVE	CENTRAL	ROUTE 1	JAMESTOWN	NC	27282
OAK GROVE	CATAWBA RIVER	ROUTE 2 BOX 3258	NEBO	NC	28761
OAK GROVE	BRUSHY MOUNTAIN	ROUTE 1	MILLERS CREEK	NC	28651
OAK GROVE	BRUNSWICK	ROUTE 2 BOX 367	SUPPLY	NC	28462
OAK GROVE	CALDWELL	ROUTE 3 BOX 407	GRANITE FALLS	NC	28630
OAK GROVE	SOUTH FORK	ROUTE 2 BOX 838	LINCOLNTON	NC	28092
OAK GROVE	ROBESON	ROUTE 3 BOX 848	LUMBERTON	NC	28358
OAK GROVE	RALEIGH	ROUTE 3	WAKE FOREST	NC	27587
OAK GROVE	PILOT MOUNTAIN	ROUTE 1 BOX 166	MADISON	NC	27025
OAK GROVE	MECKLENBURG	PO BOX 604	PAW CREEEK	NC	28130
OAK GROVE	MOUNT ZION	ROUTE 2 BOX 214	MEBANE	NC	27302
OAK GROVE	LITTLE RIVER	ROUTE 2	ANGIER	NC	27501
OAK GROVE	MACON	ROUTE 4	FRANKLIN	NC	28734
OAK GROVE	WILMINGTON	7990 MARKET ST	WILMINGTON	NC	28405
OAK GROVE	WEST CHOWAN	ROUTE 1	AULANDER	NC	27805
OAK GROVE	THREE FORKS	PO BOX 2480	BOONE	NC	28607
OAK GROVE	UNION	ROUTE 1 BOX 165	WAXHAW	NC	28173
OAK GROVE	TRANSYLVANIA	ROUTE 1	LAKE TOXAWAY	NC	28747
OAK GROVE	STANLY	405 WESLEY HEIGHTS DR	ALBEMARLE	NC	28001
OAK GROVE	SURRY	ROUTE 6 BOX 393	MT AIRY	NC	27030
OAK GROVE MA	TRUETT	ROUTE 1 BOX 93	MARBLE	NC	28905
OAK GROVE MU	TRUETT	ROUTE 4	MURPHY	NC	28906
OAK HILL	ASHE	ROUTE 2	LANSING	NC	28643
OAK HILL	FRENCH BROAD	ROUTE 1	MARSHALL	NC	28753
OAK HILL MEMORIAL	LIBERTY	P O BOX 1092	THOMASVILLE	NC	27360
OAK ISLAND	BRUNSWICK	P O BOX 188	LONG BEACH	NC	28461
OAK LEVEL	NORTH ROANOKE	ROUTE 5 BOX 163	ROCKY MOUNT	NC	27801
OAK RIDGE	GREEN RIVER	ROUTE 3	RUTHERFORDTON	NC	28139
OAK RIDGE	FRENCH BROAD	ROUTE 1 BOX 217	ASHEVILLE	NC	28804
OAK RIDGE	CABARRUS	370 FLOWES STORE ROAD	CONCORD	NC	28025
OAK RIDGE	SOUTH MOUNTAIN	ROUTE 2	CONNELLY SPRINGS	NC	28612
OAK RIDGE	PILOT MOUNTAIN	ROUTE 1 BOX 62	SANDY RIDGE	NC	27046
OAK RIDGE	RALEIGH	ROUTE 1	KITTRELL	NC	27544
OAK RIDGE	PEE DEE	ROUTE 1 BOX 513 C	HAMLET	NC	28345
OAK SPRINGS	GREEN RIVER	ROUTE 2	RUTHERFORDTON	NC	28139
OAK VIEW	KINGS MOUNTAIN	ROUTE 1 BOX 331	KINGS MOUNTAIN	NC	28086
OAK VIEW	CENTRAL	810 OAK VIEW ROAD	HIGH POINT	NC	27260

OAK VIEW	NORTH ROANOKE	BOX 368 ARLINGTON ST EXT	ROCKY MOUNT	NC	27801
OAK VIEW	TRUETT	ROUTE 1	HAYESVILLE	NC	28904
OAKBORO FIRST	STANLY	MAIN STREET	OAKBORO	NC	28129
OAKDALE	ANSON	ROUTE 1 BOX 60	POLKTON	NC	28135
OAKDALE	ROWAN	115 CHARLES STREET	SPENCER	NC	28159
OAKDALE	ROBESON	ROUTE 1 BOX 237	FAIRMONT	NC	28340
OAKDALE	NORTH ROANOKE	BOX 254 TARBORO HWY	ROCKY MOUNT	NC	27801
OAKDALE	MS MECKLENBURG	6440 PLEASANT GROVE RD	CHARLOTTE	NC	28216
OAKDALE	SOUTH YADKIN	ROUTE 1 BOX 3	STATESVILLE	NC	28677
OAKGROVE	BURNT SWAMP	ROUTE 3 BOX 281	LAURINBURG	NC	28352
OAKHURST	RANDOLPH	2225 S FAYETTEVILLE ST	ASHEBORO	NC	27203
OAKHURST	LIBERTY	P O BOX 1286	LEXINGTON	NC	27292
OAKHURST	MECKLENBURG	5037 MONROE RD	CHARLOTTE	NC	28205
OAKLAND	UNION	P O BOX 495	MONROE	NC	28110
OAKLAND HEIGHTS	ROWAN	ROUTE 12 NEWSOME ROAD	SALISBURY	NC	28144
OAKLAWN	PILOT MOUNTAIN	3529 KERNERSVILLE ROAD	WINSTON-SALEM	NC	27107
OAKLEY	BUNCOMBE	70 FAIRVIEW AVENUE	ASHEVILLE	NC	28803
OAKLEY	SANDY CREEK	ROUTE 2 BOX 233	SILER CITY	NC	27344
OAKMONT	SOUTH ROANOKE	P O BOX 2532	GREENVILLE	NC	27834
OAKTON	ROBESON	ROUTE 4 BOX 79	FAIRMONT	NC	28340
OAKWOOD PARK	RANDOLPH	1806 CRESCENT DR	ASHEBORO	NC	27203
OAKWOODS	BRUSHY MOUNTAIN	ROUTE 4 BOX 174-B	WILKESBORO	NC	28697
OBIDS	ASHE	ROUTE 2	WEST JEFFERSON	NC	28694
OCEAN VIEW	BRUNSWICK	P O BOX 477	SHALLOTTE	NC	28459
OCHRE HILL	TUCKASEIGEE	ROUTE 1	SYLVA	NC	28779
ODELL	CABARRUS	ROUTE 2 BOX 821	CONCORD	NC	28025
OGDEN	WILMINGTON	7121 MARKET ST	WILMINGTON	NC	28405
OGREETA	TRUETT	ROUTE 5	MURPHY	NC	28906
OLD BULL CREEK	NEW FOUND	ROUTE 2	MARSHALL	NC	28753
OLD FIELDS	ASHE		FLEETWOOD	NC	28626
OLD FORT FIRST	BLUE RIDGE	P O BOX 10	OLD FORT	NC	28762
OLD LEA BETHEL	BEULAH	ROUTE 1	LEASBURG	NC	27291
OLD SAVANNAH	TUCKASEIGEE	ROUTE 2	SYLVA	NC	28779
OLD SHALLOTTE	BRUNSWICK	ROUTE 3 BOX 2012	SHALLOTTE	NC	28459
OLD SHOOTING CREEK	TRUETT	ROUTE 3	HAYESVILLE	NC	28904
OLD TOWN	PILOT MOUNTAIN	4386 SHATTALON DRIVE	WINSTON-SALEM	NC	27106
OLD TOXAWAY	TRANSYLVANIA	-	LAKE TOXOWAY	NC	28747
OLIVE BRANCH	BEULAH	ROUTE 2	ROXBORO	NC	27573
OLIVE BRANCH	YATES	123 OLIVE BRANCH RD	DURHAM	NC	27703
OLIVE BRANCH	UNION	ROUTE 3	MARSHVILLE	NC	28103
OLIVE CHAPEL	RALEIGH	ROUTE 3 BOX 297	APEX	NC	27502
OLIVE GROVE	FLAT RIVER	ROUTE 2 BOX 465	CREEDMOOR	NC	27522
OLIVE GROVE	SOUTH MOUNTAIN	ROUTE 1 BOX 227-B	CASAR	NC	28020
OLIVE GROVE	PILOT MOUNTAIN	ROUTE 1 BOX 183C	PINNACLE	NC	27043
OLIVERS GROVE	JOHNSTON	RT 3	FOUR OAKS	NC	27524
OLIVET	SOUTH FORK		LONG ISLAND	NC	28648
OLIVET	WILMINGTON	138 GLENDALE DR	WILMINGTON	NC	28401
OLYPHIC	DOCK	RT 3 BX 204-A	TABOR CITY	NC	28463
ORIENTAL FIRST	ATLANTIC	BOX 44	ORIENTAL	NC	28571
ORION	ASHE	ROUTE 1	JEFFERSON	NC	28640
ORRUM FIRST	ROBESON		ORRUM	NC	28369
OSBORNE	DAN VALLEY	BOX 1418 NEW FAGGE RD	EDEN	NC	27288
OSBORNE MEMORIAL	ALLEGHANY	ROUTE 3	SPARTA	NC	28675
OSSIPEE	MOUNT ZION	ROUTE 1 BOX 386	ELON COLLEGE	NC	27244
OSTWALT	SOUTH YADKIN	ROUTE 1 BOX 395	TROUTMAN	NC	28166
OTEEN	BUNCOMBE	P O BOX 9128	ASHEVILLE	NC	28805
OWL CREEK	TRUETT	ROUTE 3	MURPHY	NC	28906
OXFORD	FLAT RIVER	PO BOX 398	OXFORD	NC	27565
OXFORD	THERON RANKIN	ROUTE 4 BOX 244	CONOVER	NC	28613
OXFORD MEMORIAL	ALEXANDER	ROUTE 2 BOX 356	TAYLORSVILLE	NC	28681
PACOLET	CAROLINA	P O BOX 1342	LYNN	NC	28750
PACOLET HILLS	POLK	ROUTE 1	LANDRUM	SC	29356
PACTOLUS	SOUTH ROANOKE	-	WASHINGTON	NC	27889
PAGE ROAD	YATES	ROUTE 4 BOX 327	DURHAM	NC	27703
PAINT FORK	FRENCH BROAD	ROUTE 2	MARS HILL	NC	28754
PAINT FORK	BUNCOMBE	ROUTE 1	BARNARDSVILLE	NC	28709
PAINT GAP	FRENCH BROAD	ROUTE 2	MARS HILL	NC	28754
PALMERVILLE	STANLY	ROUTE 2/MRS R W MOORE	NEW LONDON	NC	28127
PALMYRA	DOCK	RT 4	WHITEVILLE	NC	28472
PAMLICO	SOUTH ROANOKE	ROUTE 2 BOX 298A-1	BELHAVEN	NC	27810
PANTHER CREEK	HAYWOOD	ROUTE 3	CLYDE	NC	28721
PANTHER CREEK	CHEOAH	STAR ROUTE	BRYSON CITY	NC	28713
PANTHER CREEK	RANDOLPH	ROUTE 4	ASHEBORO	NC	27203
PARK	NORTH ROANOKE	1136 VIRGINIA AVE	ROANOKE RAPIDS	NC	27870
PARK PLACE	LIBERTY	400 FIFE ST	THOMASVILLE	NC	27360
PARK ROAD	GENERAL GROUP	3900 PARK RD	CHARLOTTE	NC	28209
PARK VIEW	YATES	2500 ACADIA STREET	DURHAM	NC	27704
PARKER MEMORIAL	STANLY	P O BOX 11	RICHFIELD	NC	28137
PARKERS CHAPEL	BLUE RIDGE	ROUTE 1	MARION	NC	28752
PARKERSBURG	NEW SOUTH RIVER	ROUTE 2 BOX 39	GARLAND	NC	28441
PARKTON	ROBESON	BOX 247	PARKTON	NC	28371
PARKVIEW	ATLANTIC	4814 ARENDELL STREET	MOREHEAD CITY	NC	28557
PARKWAY	PILOT MOUNTAIN	1170 W CLEMMONSVILLE ROAD	WINSTON-SALEM	NC	27107
PARKWAY	PIEDMONT	1411 BENJAMIN PARKWAY	GREENSBORO	NC	27408
PARKWOOD	GASTON	1729 EAST GARRISON BLVD	GASTONIA	NC	28052
PARKWOOD	CENTRAL	ROUTE 1 BOX 319	HIGH POINT	NC	27260
PARKWOOD	CABARRUS	1067 CENTRAL DRIVE	CONCORD	NC	28025
PARKWOOD	NORTH ROANOKE	HUNTER HILL ROAD	ROCKY MOUNT	NC	27801
PARKWOOD	YATES	1515 CLERMONT RD	DURHAM	NC	27713
PARRISH MEMORIAL	JOHNSTON	PO BOX 99	PINE LEVEL	NC	27568
PATTERSON GROVE	KINGS MOUNTAIN	ROUTE 1 BOX 46	KINGS MOUNTAIN	NC	28086
PATTERSON SPRINGS	KINGS MOUNTAIN	ROUTE 1	GROVER	NC	28073
PAULINE	JOHNSTON	RT 1 BX 104A	FOUR OAKS	NC	27524
PAULS CREEK	SURRY	ROUTE 1	CANA	VA	24317
PAULS CROSSING	STANLY	ROUTE 1	RICHFIELD	NC	28137
PAYNES CHAPEL	NEW FOUND	ROUTE 5	MARSHALL	NC	28753
PEA RIDGE	POLK	ROUTE 1	MILL SPRING	NC	28756
PEACE	COLUMBUS	P O BOX 147	BRUNSWICK	NC	28424
PEACE HAVEN	PILOT MOUNTAIN	1501 N PEACE HAVEN ROAD	WINSTON-SALEM	NC	27104
PEACE HAVEN	STONE MOUNTAIN	P O BOX 1188	NORTH WILKESBORO	NC	28659
PEACE MEMORIAL	BRUNSWICK	P O BOX 70	WINNABOW	NC	28479
PEACES CHAPEL	FLAT RIVER	ROUTE 3 BOX 333-A	OXFORD	NC	27565
PEACH STREET	KINGS MOUNTAIN	120 PEACH ST	SHELBY	NC	28150
PEACHLAND	ANSON	BOX 156	PEACHLAND	NC	28133

PEACHTREE	TAR RIVER	ROUTE 2	SPRING HOPE	NC	27882
PEACHTREE MEMORIAL	TRUETT	ROUTE 1 BOX 270	MURPHY	NC	28906
PEAK VALLEY	ASHE		CRESTON	NC	28615
PEARCE	TAR RIVER	ROUTE 3	ZEBULON	NC	27597
PEARL	SOUTH FORK	ROUTE 1 BOX 9	IRON STATION	NC	28080
PEE DEE	PEE DEE		ROCKINGHAM	NC	28379
PEE DEE CHAPEL	BURNT SWAMP	P O BOX 252	DILLON	SC	29536
PEEKS CHAPEL	FRENCH BROAD	ROUTE 2	MARSHALL	NC	28753
PELETIER	ATLANTIC	STAR ROUTE BOX 35	SWANSBORO	NC	28584
PEMBROKE FIRST	BURNT SWAMP	C/O P O BOX 925	PEMBROKE	NC	28372
PENDERLEA	WILMINGTON	ROUTE 1 BOX 444B	WILLARD	NC	28478
PENDERS CHAPEL	SOUTH ROANOKE	ROUTE 3 BOX 174E	TARBORO	NC	27886
PENELOPE	THERON RANKIN	3310 MAIN AVENUE NW	HICKORY	NC	28601
PENTEL	POLK	ROUTE 1 BOX 42	TRYON	NC	28782
PENN MEMORIAL	DAN VALLEY	P O BOX 1146	REIDSVILLE	NC	27320
PENNSYLVANIA AVENUE	CABARRUS	3006 PENNSYLVANIA AVENUE	CONCORD	NC	28025
PEPPERS CREEK	BLUE RIDGE	249 BALDWIN AV	MARION	NC	28752
PERKINSVILLE	THREE FORKS	ROUTE 2 BOX 7	BOONE	NC	28607
PERRYS CHAPEL	TAR RIVER	ROUTE 2 BOX 184	FRANKLINTON	NC	28525
PETERS CREEK	PILOT MOUNTAIN	ROUTE 5	STUART	VA	24171
PETERS CREEK	NEW SOUTH RIVER	ROUTE 1 BOX 127	ROSEBORO	NC	28382
PFAFFTOWN	PILOT MOUNTAIN	PO BOX 27	PFAFFTOWN	NC	27040
PHANIELS	CABARRUS	ROUTE 2 BOX 234	ROCKWELL	NC	28138
PHILADELPHIA	SOUTH MOUNTAIN	ROUTE 1	CONNELLY SPRINGS	NC	28612
PHILADELPHIA	UNION	ROUTE 1	MARSHVILLE	NC	28103
PHILADELPHIA	TAR RIVER	ROUTE 4 BOX 222	NASHVILLE	NC	27856
PHILADELPHIA	STANLY	ROUTE 2	STANFIELD	NC	28163
PHOENIX	ASHE	ROUTE 3	LANSING	NC	28643
PIEDMONT	GREEN RIVER	BOX 207	RUTHERFORDTON	NC	28139
PIEDMONT	KINGS MOUNTAIN	C/O 104A CENTER ST	KINGS MOUNTAIN	NC	28086
PIKEVILLE FIRST	NEUSE	P O BOX 433	PIKEVILLE	NC	27863
PILGRIM	ALEXANDER	ROUTE 1	HIDDENITE	NC	28636
PILGRIM	AVERY	ROUTE 1 BOX 86A	ELK PARK	NC	28622
PILGRIM	BRUSHY MOUNTAIN	ROUTE 1	WILKESBORO	NC	28697
PILGRIM	SANDY RUN	PO BOX 245	ELLENBORO	NC	28040
PILOT	RALEIGH	1012 N BLOUNT ST	RALEIGH	NC	27604
PILOT	TAR RIVER	ROUTE 2	ZEBULON	NC	27597
PILOT MOUNTAIN	ASHE	ROUTE 1 BOX 15A	TODD	NC	28684
PILOT MOUNTAIN FIRST	PILOT MOUNTAIN	P O BOX 484	PILOT MOUNTAIN	NC	27041
PILOT VIEW	CENTRAL	ROUTE 5 BOX 315A	HIGH POINT	NC	27263
PINE BRANCH	MITCHELL	ROUTE 2	SPRUCE PINE	NC	28777
PINE BURR PARK	BUNCOMBE	389 WEAVERVILLE HWY	ASHEVILLE	NC	28804
PINE CREEK	TUCKASEIGEE	ROUTE 66 BOX 155	CULLOWHEE	NC	28723
PINE FOREST	BUNCOMBE	ROUTE 2 BOX 93	WEAVERVILLE	NC	28787
PINE FORK	ALLEGHANY	ROUTE 1	LAUREL SPRINGS	NC	28644
PINE GROVE	CABARRUS	ROUTE 6 BOX 132	CONCORD	NC	28025
PINE GROVE	SANDHILLS	ROUTE 1	EAGLE SPRINGS	NC	27242
PINE GROVE	PEE DEE	907 AIRPORT RD	ROCKINGHAM	NC	28379
PINE GROVE	MACON	ROUTE 5 BOX 396	FRANKLIN	NC	28734
PINE GROVE	TRUETT	ROUTE 2	HAYESVILLE	NC	28904
PINE LEVEL	JOHNSTON		PINE LEVEL	NC	27568
PINE LOG	TRUETT		BRASSTOWN	NC	28902
PINE MOUNTAIN	ASHE	ROUTE 1	TODD	NC	28684
PINE RIDGE	ROWAN	ROUTE 2	CHINA GROVE	NC	28023
PINE RIDGE	SURRY	ROUTE 6 BOX 367	MT AIRY	NC	27030
PINE RIDGE	TAR RIVER	ROUTE 2	ZEBULON	NC	27597
PINE SWAMP	ASHE	ROUTE 2	WEST JEFFERSON	NC	28694
PINE VALLEY	WILMINGTON	3940 SHIPYARD BLVD	WILMINGTON	NC	28403
PINE VIEW	WILMINGTON	ROUTE 1 BOX 230	CASTLE HAYNE	NC	28429
PINE VIEW	STONE MOUNTAIN	ROUTE 1 BOX 128	NORTH WILKESBORO	NC	28659
PINECROFT	PIEDMONT	2022 W VANDALIA	GREENSBORO	NC	27407
PINEOLA	AVERY		PINEOLA	NC	28662
PINETOPS	SOUTH ROANOKE	P O BOX 34	PINETOPS	NC	27864
PINETOWN	SOUTH ROANOKE	ROUTE 1	PINETOWN	NC	27865
PINEVIEW	NEUSE	P O BOX 1614	GOLDSBORO	NC	27530
PINEVILLE ROAD	MECKLENBURG	PO BOX 430	PINEVILLE	NC	28134
PINEY FOREST	COLUMBUS	ROUTE 3	CHADBOURN	NC	28431
PINEY GREEN	NEW SOUTH RIVER	ROUTE 2 BOX 444	ROSEBORO	NC	28382
PINEY GROVE	ATLANTIC	ROUTE 1 BOX 212	POLLOCKSVILLE	NC	28573
PINEY GROVE	BLUE RIDGE	ROUTE 1	OLD FORT	NC	28762
PINEY GROVE	FRENCH BROAD	ROUTE 1	MARSHALL	NC	28753
PINEY GROVE	EASTERN	ROUTE 2 BOX 122A	EAISON	NC	28341
PINEY GROVE	CHEROKEE	STAR ROUTE	CHEROKEE	NC	28719
PINEY GROVE	CALDWELL	229 PINEY GROVE CIRCLE	LENOIR	NC	28645
PINEY GROVE	BURNT SWAMP	ROUTE 1	FAIRMONT	NC	28340
PINEY GROVE	SOUTH FORK	ROUTE 2 BOX 595	NEWTON	NC	28658
PINEY GROVE	SOUTH ROANOKE	ROUTE 1 BOX 256	WILLIAMSTON	NC	27892
PINEY GROVE	RALEIGH	ROUTE 1 BOX 58	FUQUAY VARINA	NC	27526
PINEY GROVE	NEW RIVER	ROUTE 2 BOX 50	SWANSBORO	NC	28584
PINEY GROVE	SURRY	ROUTE 8 BOX 102	MT AIRY	NC	27030
PINEY GROVE CHAPEL	LITTLE RIVER	ROUTE 1 BOX 401A	ANGIER	NC	27501
PINEY KNOB	GREEN RIVER	ROUTE 3 BOX 415	RUTHERFORDTON	NC	28139
PINEY MOUNTAIN	FRENCH BROAD	ROUTE 2	WEAVERVILLE	NC	28787
PINEY MOUNTAIN	SANDY RUN	ROUTE 2	ELLENBORO	NC	28040
PINEYWOOD	SANDHILLS	ROUTE 1	CAMERON	NC	28326
PINKNEY	JOHNSTON	ROUTE 2	FREMONT	NC	27830
PINNACLE	PILOT MOUNTAIN	PO BOX 126	PINNACLE	NC	27043
PINNACLE VIEW	NEW FOUND	ROUTE 1	LEICESTER	NC	28748
PINNACLE VIEW	SURRY	ROUTE 2	PINNACLE	NC	27043
PISGAH	JOHNSTON	RT 1 BX 295	SMITHFIELD	NC	27577
PISGAH	CALDWELL	ROUTE 13 BOX 73	LENOIR	NC	28645
PISGAH	SOUTH MOUNTAIN	ROUTE 1	CASAR	NC	28020
PISGAH FOREST	TRANSYLVANIA	P O BOX 444	PISGAH FOREST	NC	28768
PITTMAN GROVE	NEW SOUTH RIVER	ROUTE 2 BOX 155-B	RAEFORD	NC	28376
PITTS	CABARRUS	ROUTE 1 BOX 321	HARRISBURG	NC	28075
PITTSBORO	SANDY CREEK	BOX 696	PITTSBORO	NC	27312
PLAINS VIEW	KINGS MOUNTAIN	ROUTE 2	LAWNDALE	NC	28090
PLAINVIEW	GASTON	ROUTE 1 BOX 492-A	DALLAS	NC	28034
PLAINVIEW	SANDY RUN	ROUTE 1 BOX 2	ELLENBORO	NC	28040
PLAINVIEW	YATES	ROUTE 5 BOX 688	DURHAM	NC	27704
PLAZA	MECKLENBURG	3321 THE PLAZA	CHARLOTTE	NC	28205
PLAZA ROAD	MECKLENBURG	2740 NEWL-HICK GRV RD	CHARLOTTE	NC	28215
PLEASANT BALSAM	HAYWOOD	ROUTE 1 BOX 190	WAYNESVILLE	NC	28786
PLEASANT BRANCH	ASHE		GRASSY CREEK	NC	28631

PLEASANT CHAPEL	ASHE	ROUTE 1	LANSING	NC	28643
PLEASANT GAP	YANCEY	ROUTE 2	GREEN MOUNTAIN	NC	28740
PLEASANT GARDEN	PIEDMONT	PO BOX 157	PLEASANT GARDEN	NC	27313
PLEASANT GARDENS	BLUE RIDGE	ROUTE 4 BOX 635	MARION	NC	28752
PLEASANT GROVE	ANSON	ROUTE 2	WADESBORO	NC	28170
PLEASANT GROVE	KINGS MOUNTAIN	ROUTE 5 BOX 343-B	SHELBY	NC	28150
PLEASANT GROVE	JOHNSTON	RT 1 BX 214	WILLOW SPRINGS	NC	27592
PLEASANT GROVE	FLAT RIVER	ROUTE 1 BOX 220D	CREEDMOOR	NC	27522
PLEASANT GROVE	ELKIN	ROUTE 2 BOX 91	RONDA	NC	28670
PLEASANT GROVE	CAROLINA	ROUTE 4 BOX 184	HENDERSONVILLE	NC	28739
PLEASANT GROVE	BRUSHY MOUNTAIN	RT 3 BX 90/J HAMBY	WILKESBORO	NC	28697
PLEASANT GROVE	SOUTH MOUNTAIN	ROUTE 4 BOX 478	MORGANTON	NC	28655
PLEASANT GROVE	ROCKY FACE	ROUTE 2 BOX 161	STONY POINT	NC	28678
PLEASANT GROVE	RALEIGH	ROUTE 3 BOX 168	FUQUAY VARINA	NC	27526
PLEASANT GROVE	PIEDMONT	PO BOX 7088	GREENSBORO	NC	27407
PLEASANT GROVE	PEE DEE	ROUTE 1	ROCKINGHAM	NC	28379
PLEASANT GROVE	NEW SOUTH RIVER	ROUTE 2 BOX 98	FAYETTEVILLE	NC	28301
PLEASANT GROVE	MONTGOMERY	ROUTE 3 BOX 249	MOUNT GILEAD	NC	27306
PLEASANT GROVE	WEST CHOWAN	ROUTE 1 BOX 39	AULANDER	NC	27805
PLEASANT GROVE	YANCEY	ROUTE 2	GREEN MOUNTAIN	NC	28740
PLEASANT GROVE	THREE FORKS	ROUTE 1 BOX 191	ZIONVILLE	NC	28698
PLEASANT GROVE	TAR RIVER	ROUTE 2 BOX 55	NASHVILLE	NC	27856
PLEASANT GROVE	STANLY	ROUTE 2 BOX 321	OAKBORO	NC	28129
PLEASANT GROVE P	GREEN RIVER	ROUTE 5	RUTHERFORDTON	NC	28139
PLEASANT GROVE R	GREEN RIVER	ROUTE 3 BOX 320	RUTHERFORDTON	NC	28139
PLEASANT HILL	ALEXANDER	ROUTE 5	TAYLORSVILLE	NC	28681
PLEASANT HILL	AVERY	ROUTE 1	NEWLAND	NC	28657
PLEASANT HILL	KINGS MOUNTAIN	ROUTE 1	GROVER	NC	28073
PLEASANT HILL	GREEN RIVER	ROUTE 5 BOX 469	RUTHERFORDTON	NC	28139
PLEASANT HILL	ELKIN	626 PLEASANT HILL DR	ELKIN	NC	28621
PLEASANT HILL	COLUMBUS	ROUTE 5 BOX 60	WHITEVILLE	NC	28472
PLEASANT HILL	CATAWBA RIVER	ROUTE 11 BOX 439	MORGANTON	NC	28655
PLEASANT HILL	CAROLINA	RT 3 CRAB CREEK RD	HENDERSONVILLE	NC	28739
PLEASANT HILL	BUNCOMBE	ROUTE 1 AIKEN RD	ASHEVILLE	NC	28804
PLEASANT HILL	SANDHILLS	ROUTE 3	CARTHAGE	NC	28327
PLEASANT HILL	SANDY CREEK	ROUTE 3	PITTSBORO	NC	27312
PLEASANT HILL	PEE DEE	ROUTE 2 BOX 147	ELLERBE	NC	28338
PLEASANT HILL	MACON	ROUTE 2	FRANKLIN	NC	28734
PLEASANT HILL	UNION	ROUTE 2 BOX 173-B	MARSHVILLE	NC	28103
PLEASANT HILL	TRUETT		FARNER	TN	37333
PLEASANT HOME	ASHE	ROUTE 1 BOX 154	GRASSY CREEK	NC	28631
PLEASANT HOME	ELKIN	ROUTE 1	ROARING RIVER	NC	28669
PLEASANT HOME	BRUSHY MOUNTAIN	ROUTE 1	MILLERS CREEK	NC	28651
PLEASANT HOPE	SOUTH ROANOKE	ROUTE 3 BOX 82	ELM CITY	NC	27822
PLEASANT HOPE	ROBESON	C/O ROUTE 3 BOX 374	FAIRMONT	NC	28340
PLEASANT MEMORY	LITTLE RIVER	ROUTE 1	COATS	NC	27521
PLEASANT PINES	UNION	ROUTE 3	WAXHAW	NC	28173
PLEASANT PLAINS	COLUMBUS	ROUTE 4	WHITEVILLE	NC	28472
PLEASANT PLAINS	MECKLENBURG	3316 PLEASANT PLAINS RD	MATTHEWS	NC	28105
PLEASANT RIDGE	KINGS MOUNTAIN	ROUTE 3	SHELBY	NC	28150
PLEASANT RIDGE	ELKIN	P O BOX 97	STATE ROAD	NC	28676
PLEASANT RIDGE	CATAWBA RIVER	ROUTE 8 BOX 629	MORGANTON	NC	28655
PLEASANT RIDGE	RALEIGH	1428 CAROLINA PINES AVE	RALEIGH	NC	27603
PLEASANT UNION	NEW SOUTH RIVER	ROUTE 2	AUTRYVILLE	NC	28318
PLEASANT VALLEY	ASHE	ROUTE 1 BOX 42	GRASSY CREEK	NC	28631
PLEASANT VALLEY	AVERY	P O BOX 253	ELK PARK	NC	28622
PLEASANT VALLEY	TRUETT	ROUTE 1	MURPHY	NC	28906
PLEASANT VIEW	BRIER CREEK	ROUTE 1	HARMONY	NC	28634
PLEASANT VIEW	ELKIN	ROUTE 1	STATE ROAD	NC	28676
PLEASANT VIEW	CATAWBA RIVER	ROUTE 9 BOX 252	MORGANTON	NC	28655
PLEASANT VIEW	BURNT SWAMP	ROUTE 3 BOX 596	FAIRMONT	NC	28340
PLEASANT VIEW	PILOT MOUNTAIN	PLEASANT VIEW DRIVE	WINSTON-SALEM	NC	27105
PLEASANT VIEW	SURRY	217 NEVADA ST	MT AIRY	NC	27030
PLYLER	STANLY	ROUTE 3 BOX 552	ALBEMARLE	NC	28001
PLYMOUTH FIRST	SOUTH ROANOKE	P O BOX 400	PLYMOUTH	NC	27962
POLE CREEK	BUNCOMBE	ROUTE 5 BOX 556	CANDLER	NC	28715
POLEY BRIDGE	DOCK	RT 4 BX 371AA/E SKIPPER	WHITEVILLE	NC	28472
POLKTON	ANSON	P O BOX 6	POLKTON	NC	28135
POLKVILLE	KINGS MOUNTAIN	P O BOX 255	POLKVILLE	NC	28136
POLLOCKSVILLE	ATLANTIC	PO BOX 195	POLLOCKSVILLE	NC	28573
PODVEYS CHAPEL	CALDWELL	ROUTE 1 BOX 313	HUDSON	NC	28638
PODVEYS GROVE	CALDWELL	ROUTE 3 BOX 159	GRANITE FALLS	NC	28630
POPLAR BRANCH	CHOWAN	P O BOX 247	GRANDY	NC	27939
POPLAR CREEK	FLAT RIVER	ROUTE 3	HENDERSON	NC	27536
POPLAR GROVE	EASTERN	ROUTE 1 BOX 77 1/2	FAISON	NC	28341
POPLAR GROVE	CABARRUS	274 POPLAR TENT ROAD	CONCORD	NC	28025
POPLAR GROVE	THREE FORKS	ROUTE 3	BOONE	NC	28607
POPLAR SPRINGS	ALEXANDER	ROUTE 4 BOX 174-A	TAYLORSVILLE	NC	28681
POPLAR SPRINGS	KINGS MOUNTAIN	ROUTE 2 BOX 44	SHELBY	NC	28150
POPLAR SPRINGS	ELKIN	ROUTE 2 BOX 169	STATE ROAD	NC	28676
POPLAR SPRINGS	TAR RIVER	ROUTE 2	ZEBULON	NC	27597
POPLINS GROVE	STANLY	BOX 947	ALBEMARLE	NC	28001
PORES FORD	SANDY RUN	ROUTE 4 BOX 169	RUTHERFORDTON	NC	28139
PORTER	STANLY	ROUTE 2	NORWOOD	NC	28128
PORTER SWAMP	COLUMBUS	P O BOX 198	CERRO GORDO	NC	28430
POSTON	EASTERN	ROUTE 3	WALLACE	NC	28466
POTECASI	WEST CHOWAN	PO BOX 277	POTECASI	NC	27867
POWDERMILL	AVERY	ROUTE 1	NEWLAND	NC	28657
POWELLS POINT	CHOWAN	STAR ROUTE BOX 55	POWELLS POINT	NC	27966
POWELLSVILLE	WEST CHOWAN	PO BOX 5	POWELLSVILLE	NC	27967
PRENTISS	MACON	ROUTE 2 BOX 625	FRANKLIN	NC	28734
PRICES CHAPEL	NEW FOUND	ROUTE 7	MARSHALL	NC	28753
PRICES CREEK	YANCEY	ROUTE 3	BURNSVILLE	NC	28714
PRINCETON	JOHNSTON	PO BOX 215	PRINCETON	NC	27569
PRITCHARD MEMORIAL	MECKLENBURG	1115 SOUTH BOUELVARD	CHARLOTTE	NC	28203
PROCTORS CHAPEL	NORTH ROANOKE	ROUTE 4 BOX 72	ROCKY MOUNT	NC	27801
PROCTORVILLE	ROBESON	P O BOX 607	PROCTORVILLE	NC	28375
PROFFITS GROVE	THREE FORKS	ROUTE 2	BOONE	NC	28607
PROSPECT	BRUNSWICK	ROUTE 2	SUPPLY	NC	28462
PROSPECT	SANDY RUN	ROUTE 3 BOX 367	GAFFNEY	SC	29340
PROSPECT	STANLY	ROUTE 1 BOX 130-M	NEW LONDON	NC	28127
PROSPERITY	ASHE	ROUTE 2	TRADE	TN	37691
PROVIDENCE	GASTON	PO BOX 3677 AKERS STA	GASTONIA	NC	28052
PROVIDENCE	DAN VALLEY	ROUTE 1 BOX 479	STONEVILLE	NC	27048

PROVIDENCE	FLAT RIVER	ROUTE 2 BOX 326	OXFORD	NC	27565
PROVIDENCE	CHOWAN		SHAWBORO	NC	27973
PROVIDENCE	CABARRUS	PO BOX 335	HARRISBURG	NC	28075
PROVIDENCE	ROWAN	P O BOX 316	EAST SPENCER	NC	28159
PROVIDENCE	MS RALEIGH	1601 LYNN RD	RALEIGH	NC	27612
PROVIDENCE	NEW RIVER	P O BOX 36	HOLLY RIDGE	NC	28445
PROVIDENCE	MECKLENBURG	4921 RANDOLPH RD	CHARLOTTE	NC	28211
PROVIDENCE	THERON RANKIN	ROUTE 4 BOX 376	HICKORY	NC	28601
PROVIDENCE	UNION	BOX 173	WAXHAW	NC	28173
PROVIDENCE C	BEULAH	ROUTE 1 BOX 5	PROVIDENCE	NC	27315
PROVIDENCE P	BEULAH	532 VIRGILINA RD	ROXBORO	NC	27573
PULLEN MEMORIAL	RALEIGH	HILLSBORO ST AT COX AVE	RALEIGH	NC	27605
PURLEAR	BRUSHY MOUNTAIN	ROUTE 1	PURLEAR	NC	28665
PUTNAM MEMORIAL	KINGS MOUNTAIN	1146 COUNTY HOME RD	SHELBY	NC	28150
QUAKER GAP	PILOT MOUNTAIN	ROUTE 3 BOX 431	KING	NC	27021
QUANKIE	NORTH ROANOKE	ROUTE 2 BOX 411	ROANOKE RAPIDS	NC	27870
RACE PATH	SANDY RUN	ROUTE 2 BOX 472	ELLENBORO	NC	28040
RAEFORD FIRST	ROBESON	P O BOX 88	RAEFORD	NC	28376
RAEFORD SECOND	ROBESON	ROUTE 4 BOX 167	RAEFORD	NC	28376
RAFT SWAMP	ROBESON	ROUTE 4 BOX 809	LUMBERTON	NC	28358
RALEIGH FIRST	RALEIGH	99 N SALISBURY ST	RALEIGH	NC	27603
RALEIGH ROAD	CULLOM	2040 FRANCES AVE	HENDERSON	NC	27536
RAMOTH GILEAD	CHOWAN	ROUTE 5 BOX 19	ELIZABETH CITY	NC	27909
RAMSEUR FIRST	RANDOLPH	P O BOX 544	RAMSEUR	NC	27316
RANDLEMAN FIRST	RANDOLPH	100 N MAIN ST	RANDLEMAN	NC	27317
RANGER	TRUETT	ROUTE 6 BOX 376	MURPHY	NC	28906
RANKIN	PIEDMONT	3317 SUMMIT AVENUE	GREENSBORO	NC	27405
RANKIN LAKE	GASTON	PO BOX 564	DALLAS	NC	28034
RANLO	GASTON	1517 SPENCER MOUNTAIN RD	GASTONIA	NC	28052
RANSDELL CHAPEL	TAR RIVER	ROUTE 1 BOX 306	LOUISBURG	NC	27549
RATCLIFFE COVE	HAYWOOD	1045 RATCLIFFE COVE RD	WAYNESVILLE	NC	28786
RAWLS	LITTLE RIVER	ROUTE 2	FUQUAY-VARINA	NC	27526
RAYNHAM	ROBESON	ROUTE 1	ROWLAND	NC	28383
REAVIS MEMORIAL	CENTRAL	711 KNIGHTDALE AVENUE	HIGH POINT	NC	27263
REBELS CREEK	MITCHELL	ROUTE 3	BAKERSVILLE	NC	28705
RED BANK	PILOT MOUNTAIN	PO BOX 39	GERMANTON	NC	27019
RED BRANCH	SANDHILLS	ROUTE 2 BOX 64	CARTHAGE	NC	28327
RED BUD	TAR RIVER	ROUTE 1	CASTALIA	NC	27816
RED CROSS	STANLY	ROUTE 2	OAKBORO	NC	28129
RED HILL	ANSON	ROUTE 2	POLKTON	NC	28135
RED HILL	MITCHELL	ROUTE 2	BAKERSVILLE	NC	28705
RED MARBLE	TRUETT	BOX 34/LANNY MASON	TOPTON	NC	28781
RED MOUNTAIN	YATES	BOX 103	ROUGEMONT	NC	27572
RED OAK	NORTH ROANOKE	BOX 36	RED OAK	NC	27868
RED SPRINGS FIRST	ROBESON	P O BOX 166	RED SPRINGS	NC	28377
REDBANK	HAYWOOD	C/O RT 1 BOX 708/W TRULL	WAYNESVILLE	NC	28786
REDDICKS GROVE	SOUTH ROANOKE	ROUTE 1	WILLIAMSTON	NC	27892
REDMON	NEW FOUND	ROUTE 1	MARSHALL	NC	28753
REECES CHAPEL	ATLANTIC	ROUTE 2 BOX 48	NEWPORT	NC	28570
REED MEMORIAL	BUNCOMBE	756 FAIRVIEW RD	ASHEVILLE	NC	28803
REEDS	LIBERTY	ROUTE 3 BOX 3	LEXINGTON	NC	27292
REEDY BRANCH	BURNT SWAMP	ROUTE 3 BOX 1029	FAIRMONT	NC	28340
REEDY CREEK	CULLOM	RT 2 BX 130	MACON	NC	27551
REEDY CREEK	RALEIGH	1524 N HARRISON AVE	CARY	NC	27511
REEDY FORK	PIEDMONT	4709 YANCEYVILLE ROAD	BROWNS SUMMIT	NC	27214
REEPSVILLE	SOUTH FORK	ROUTE 1 BOX 233	VALE	NC	28168
REFUGE	CAROLINA	P O BOX 197	DANA	NC	28724
REHOBOTH	CHOWAN		MAPLE	NC	27959
REIDSVILLE FIRST	DAN VALLEY	411 S MAIN ST	REIDSVILLE	NC	27320
RENNERT	ROBESON	ROUTE 1	SHANNON	NC	28386
REPUBLICAN	WEST CHOWAN	ROUTE 1	WINDSOR	NC	27983
REVELL MEMORIAL	MS BUNCOMBE	163 S LIBERTY ST	ASHEVILLE	NC	28801
REYNOLDS	BUNCOMBE	RT 5/ROSE HILL RD	ASHEVILLE	NC	28803
REYNOLDSON	CHOWAN	P O BOX 1	GATES	NC	27937
RHODHISS FIRST	CALDWELL	P O BOX 29	RHODHISS	NC	28667
RICH FORK	LIBERTY	ROUTE 1 BOX 376	THOMASVILLE	NC	27360
RICH MOUNTAIN	THREE FORKS	ROUTE 5	BOONE	NC	28607
RICH SQUARE	WEST CHOWAN	PO BOX 589	RICH SQUARE	NC	27869
RICHARDSON	BLADEN	ROUTE 1 BOX 181	BLADENBORO	NC	28320
RICHFIELD FIRST	STANLY	P O BOX 96	RICHFIELD	NC	28137
RICHLAND	HAYWOOD	C/O P O BOX 494	WAYNESVILLE	NC	28786
RICHLAND	RANDOLPH	ROUTE 1	ASHEBORO	NC	27203
RICHLANDS FIRST	NEW RIVER	P O BOX 636	RICHLANDS	NC	28574
RICHMOND HILL	YADKIN	ROUTE 1	BOONVILLE	NC	27011
RIDGEGREST	MACON	ROUTE 9	FRANKLIN	NC	28734
RIDGE	GASTON	3818 OLD YORK RD	GASTONIA	NC	28052
RIDGE ROAD	RALEIGH	2011 RIDGE RD	RALEIGH	NC	27607
RIDGECREST	BUNCOMBE	BOX 332	RIDGECREST	NC	28770
RIDGECREST	RALEIGH	ROUTE 1 BOX 434	WAKE FOREST	NC	27587
RIDGECREST	YATES	116 MASSEY RD	DURHAM	NC	27712
RIDGEVIEW	GASTON	ROUTE 2 BOX 438	MOUNT HOLLY	NC	28120
RIDGEWAY	BUNCOMBE	ROUTE 3	CANDLER	NC	28715
RIEGELWOOD	COLUMBUS	P O BOX 292	RIEGELWOOD	NC	28456
RILEYS CREEK	WILMINGTON	ROUTE 1 BOX 270B	ROCKY POINT	NC	28457
RIVER VIEW	SOUTH FORK	ROUTE 6 BOX 241	LINCOLNTON	NC	28092
RIVERMONT	NEUSE	206 RIVERMONT STREET	KINSTON	NC	28501
RIVERSIDE	BLADEN	ROUTE 1	HARRELLS	NC	28444
RIVERSIDE	HAYWOOD	ROUTE 3 BOX 151	CANTON	NC	28716
RIVERSIDE	DOCK	RT 3	TABOR CITY	NC	28463
RIVERSIDE	GASTON	76 RIVERSIDE DRIVE	CRAMERTON	NC	28032
RIVERSIDE	CATAWBA RIVER	ROUTE 12 BOX 59	MORGANTON	NC	28655
RIVERSIDE	CHOWAN	ROUTE 4 BOX 32	ELIZABETH CITY	NC	27909
RIVERSIDE	BUNCOMBE	869 RIVERSIDE DRIVE	ASHEVILLE	NC	28804
RIVERSIDE	SANDY RUN	ROUTE 1 BOX 355	FOREST CITY	NC	28043
RIVERSIDE	SOUTH ROANOKE	P O BOX 321	PLYMOUTH	NC	27962
RIVERSIDE	RANDOLPH	ROUTE 1	SEAGROVE	NC	27341
RIVERSIDE	MOUNT ZION	ROUTE 3	GRAHAM	NC	27253
RIVERSIDE	WEST CHOWAN	PO BOX 96	MERRY HILL	NC	27957
RIVERSIDE	YANCEY	ROUTE 1	BURNSVILLE	NC	28714
RIVERVIEW	SOUTH ROANOKE	ROUTE 3 BOX 601	WASHINGTON	NC	27889
RIVES CHAPEL	SANDY CREEK	ROUTE 3	SILER CITY	NC	27344
ROAN MOUNTAIN	MITCHELL	ROUTE 4 BOX 143A	BAKERSVILLE	NC	28705
ROAN VALLEY	MITCHELL	ROUTE 1 BOX 87	BAKERSVILLE	NC	28705
ROANOKE	NORTH ROANOKE	PO BOX 356	ROANOKE RAPIDS	NC	27870

ROANOKE	UNION	ROUTE 7	MONROE	NC	28110
ROANOKE ISLAND	CHOWAN		MANTEO	NC	27954
ROANOKE RAPIDS FIRST	NORTH ROANOKE	515 BECKER DRIVE	ROANOKE RAPIDS	NC	27870
ROARING GAP	STONE MOUNTAIN	ROUTE 1 BOX 94	TRAPHILL	NC	28685
ROARING RIVER	BRUSHY MOUNTAIN	PO BOX 154	ROARING RIVER	NC	28669
ROBBINS FIRST	SANDHILLS	P O BOX 97	ROBBINS	NC	27325
ROBBINSVILLE FIRST	CHEOAH	PO BOX 665	ROBBINSVILLE	NC	28771
ROBERDEL	PEE DEE	799 RICHMOND RD	ROCKINGHAM	NC	28379
ROBERSONVILLE FIRST	SOUTH ROANOKE	P O BOX 445	ROBERSONVILLE	NC	27871
ROBERTA	CABARRUS	ROUTE 8	CONCORD	NC	28025
ROBERTS CHAPEL	WEST CHOWAN	BOX 121	PENDLETON	NC	27862
ROBIN HOOD ROAD	PILOT MOUNTAIN	5422 ROBIN HOOD ROAD	WINSTON-SALEM	NC	27106
ROBINWOOD	GASTON	1005 ROBINWOOD ROAD	GASTONIA	NC	28052
ROCK CREEK	ASHE	ROUTE 1 BOX 155	CRESTON	NC	28615
ROCK CREEK	ELKIN	ROUTE 2	NORTH WILKESBORO	NC	28659
ROCK GROVE	BEULAH	ROUTE 2	ROXBORO	NC	27573
ROCK HILL	HAYWOOD	ROUTE 2 BOX 536	WAYNESVILLE	NC	28786
ROCK HILL	CHEROKEE		CHEROKEE	NC	28719
ROCK HILL	SURRY	ROUTE 1 BOX 178C	ARARAT	NC	27007
ROCK OF AGES	BURNT SWAMP	ROUTE 2 BOX 188	RED SPRINGS	NC	28377
ROCK SPRING	GREEN RIVER	ROUTE 5	RUTHERFORDTON	NC	28139
ROCK SPRING	FLAT RIVER	BOX 95	TOWNSVILLE	NC	27584
ROCK SPRING	SANDY CREEK	ROUTE 1 BOX 75	PITTSBORO	NC	27312
ROCK SPRING	YADKIN	ROUTE 2 BOX 252	HARMONY	NC	28634
ROCK SPRING	TAR RIVER	ROUTE 5	LOUISBURG	NC	27549
ROCK SPRING	STONY FORK	ROUTE 2 BOX 39	FERGUSON	NC	28624
ROCK SPRINGS	HAYWOOD	ROUTE 1	CLYDE	NC	28721
ROCK SPRINGS	CHEROKEE	ROUTE 1	CHEROKEE	NC	28719
ROCK SPRINGS	STONE MOUNTAIN	ROUTE 1	MCGRADY	NC	28649
ROCK VIEW	STONY FORK	-	TRIPLETT	NC	28686
ROCKDALE	MITCHELL				
ROCKDALE	TUCKASEIGEE	ROUTE 2	WHITTIER	NC	28789
ROCKFORD	SURRY	ROUTE 2 BOX 314	DOBSON	NC	27017
ROCKINGHAM FIRST	PEE DEE	201 N RANDOLPH ST	ROCKINGHAM	NC	28379
ROCKWELL	ROWAN	P O BOX 756	ROCKWELL	NC	28138
ROCKWELL	MECKLENBURG	RT 1 BX 225-A	MOORESVILLE	NC	28115
ROCKY CREEK	BRUSHY MOUNTAIN	ROUTE 1 BOX 265	MORAVIAN FALLS	NC	28654
ROCKY CROSS	TAR RIVER	ROUTE 2	MIDDLESEX	NC	27557
ROCKY FACE	HAYWOOD	ROUTE 1 WORLEY COVE RD	CANTON	NC	28716
ROCKY FACE	ROCKY FACE	ROUTE 5	TAYLORSVILLE	NC	28681
ROCKY FORD	SURRY	ROUTE 1	DOBSON	NC	27017
ROCKY HILL	BRIER CREEK	ROUTE 2	STATESVILLE	NC	28677
ROCKY HILL	TRANSYLVANIA		CEDAR MOUNTAIN	NC	28718
ROCKY HOOK	CHOWAN	ROUTE 1	EDENTON	NC	27932
ROCKY KNOLL	PIEDMONT	501 KIRKLAND ST	GREENSBORO	NC	27406
ROCKY MOUNT	ANSON	ROUTE 2 BOX 124	POLKTON	NC	28135
ROCKY MOUNT FIRST	NORTH ROANOKE	200 SOUTH CHURCH STREET	ROCKY MOUNT	NC	27801
ROCKY POINT	WILMINGTON	ROUTE 1	ROCKY POINT	NC	28457
ROCKY RIVER	ANSON	ROUTE 2 BOX 2838	POLKTON	NC	28135
ROCKY RIVER	CABARRUS	5500 WILORIA LAKE ROAD	CHARLOTTE	NC	28212
ROCKY RIVER	SANDY CREEK	ROUTE 1 BOX 50 A	SILER CITY	NC	27344
ROCKY SPRINGS	CALDWELL	GENERAL DELIVERY	COLLETTSVILLE	NC	28611
RODGERS PARK	CABARRUS	NORTH CANNON BLVD	KANNAPOLIS	NC	28081
ROLESVILLE	RALEIGH	BOX 185	ROLESVILLE	NC	27571
ROLLING ROADS	PIEDMONT	2800 VANSTORY STREET	GREENSBORO	NC	27407
RONDA FIRST	ELKIN		RONDA	NC	28670
ROPER	CHOWAN	P O BOX 38	ROPER	NC	27970
ROSE BAY	CHOWAN		SWANQUARTER	NC	27885
ROSE CREEK	MACON	ROUTE 9 BOX 725	FRANKLIN	NC	28734
ROSE HILL	EASTERN	P O BOX 459	ROSE HILL	NC	28458
ROSE OF SHARON	YATES	4109 GUESS RD	DURHAM	NC	27712
ROSE-DELL	KINGS MOUNTAIN	ROUTE 3 BOX 102E	SHELBY	NC	28150
ROSEBORO FIRST	NEW SOUTH RIVER	P O BOX 306	ROSEBORO	NC	28382
ROSEDALE	SOUTH ROANOKE	2111 W 5TH STREET	WASHINGTON	NC	27889
ROSELAND	SOUTH FORK	ROUTE 6 BOX 385	LINCOLNTON	NC	28092
ROSEMARY	NORTH ROANOKE	936 JACKSON STREET	ROANOKE RAPIDS	NC	27870
ROSEWOOD FIRST	NEUSE	5566 HWY 581	GOLDSBORO	NC	27530
ROSS	WEST CHOWAN	ROUTE 3 BOX 311	WINDSOR	NC	27983
ROSS GROVE	KINGS MOUNTAIN	1225 FALLSTON RD	SHELBY	NC	28150
ROUND HILL	GREEN RIVER	ROUTE 1 BOX 188	UNION MILLS	NC	28167
ROUND HILL	TENNESSEE RIVER	ROUTE 2	BRYSON CITY	NC	28713
ROUND KNOB	ASHE	ROUTE 2	FLEETWOOD	NC	28626
ROWAN	EASTERN	202 REEDS FORD RD	CLINTON	NC	28328
ROWAN MILLS	ROWAN	ROUTE 2	SALISBURY	NC	28144
ROWLAND FIRST	ROBESON	P O BOX 397	ROWLAND	NC	28383
ROXBORO	BEULAH	P O BOX 345	ROXBORO	NC	27573
ROYAL OAKS	CABARRUS	904 TEXAS STREET	KANNAPOLIS	NC	28081
ROZIER	ROBESON	ROUTE 8 BOX 214	LUMBERTON	NC	28358
RUFFIN-STACEY	DAN VALLEY	ROUTE 7 BOX 528	REIDSVILLE	NC	27320
RUFUS	CALDWELL	ROUTE 8 BOX 373	LENOIR	NC	28645
RURAL HALL	PILOT MOUNTAIN	PO BOX 387	RURAL HALL	NC	27045
RUSSELLS GROVE	RANDOLPH	ROUTE 7	ASHEBORO	NC	27203
RUTHERFORD COL FIRST	CATAWBA RIVER	P O BOX 130	RUTHERFORD COL	NC	28671
RUTHERFORDTON FIRST	GREEN RIVER	P O BOX 839	RUTHERFORDTON	NC	28139
RUTHERFORDTON SECOND	GREEN RIVER	207 GREEN ST	RUTHERFORDTON	NC	28139
RUTHERWOOD	THREE FORKS	ROUTE 5	BOONE	NC	28607
SABBATH HOME	BRUNSWICK	ROUTE 2 BOX 126	SUPPLY	NC	28462
SABBATH HOME	ASHE	ROUTE 1 BOX 136	LANSING	NC	28643
SADDLE TREE	ROBESON	ROUTE 1 BOX 146	LUMBERTON	NC	28358
SALEM	GASTON	1420 S MARIETTA STREET	GASTONIA	NC	28052
SALEM	CHOWAN	ROUTE 4 BOX 306	ELIZABETH CITY	NC	27909
SALEM	SOUTH FORK	P O BOX 676	LINCOLNTON	NC	28092
SALEM	RALEIGH	ROUTE 4 BOX 177	APEX	NC	27502
SALEM	NEW RIVER		SNEADS FERRY	NC	28460
SALEM	NORTH ROANOKE	ROUTE 2 BOX 257	WHITAKERS	NC	27891
SALEM	SURRY	ROUTE 2 BOX 540	DOBSON	NC	27017
SALEM FORK	SURRY	ROUTE 1 BOX 619	DOBSON	NC	27017
SALEMBURG	NEW SOUTH RIVER	P O BOX 250	SALEMBURG	NC	28385
SALISBURY FIRST	ROWAN	223 N FULTON ST	SALISBURY	NC	28144
SALUDA FIRST	CAROLINA	BOX 95	SALUDA	NC	28773
SAMARIA	RALEIGH	3621 POOLE RD	RALEIGH	NC	27610
SAMARIA	TAR RIVER	ROUTE 2 BOX 123	MIDDLESEX	NC	27557
SAND HILL	BUNCOMBE	232 SAND HILL RD	ASHEVILLE	NC	28806
SAND HILL	ROBESON	ROUTE 2	LUMBERTON	NC	28358

SANDHILLS COMMUNITY	CAROLINA	ROUTE 1 BOX 268	RED SPRINGS	NC	28377
SANDHILLS COMMUNITY	BURNT SWAMP	ROUTE 1 BOX 268	RED SPRINGS	NC	28377
SANDY BOTTOM	NEUSE	ROUTE 4 BOX 509E	KINSTON	NC	28501
SANDY BRANCH	SANDY CREEK	ROUTE 2 BOX 13	BEAR CREEK	NC	27207
SANDY CREEK	RANDOLPH	ROUTE 1 BOX 360	LIBERTY	NC	27298
SANDY CREEK	TAR RIVER	ROUTE 2 BOX 128	LOUISBURG	NC	27549
SANDY CROSS	CHOWAN		HOBBSVILLE	NC	27946
SANDY FLAT	STONY FORK	PO BOX 113	BLOWING ROCK	NC	28605
SANDY GROVE	BLADEN	ROUTE 3 BOX 740	BLADENBORO	NC	28320
SANDY LEVEL	SANDY RUN	ROUTE 1	BOSTIC	NC	28018
SANDY MUSH	SANDY RUN	ROUTE 5 BOX 449	FOREST CITY	NC	28043
SANDY PLAINS	KINGS MOUNTAIN	ROUTE 10 BOX 233A	SHELBY	NC	28150
SANDY PLAINS	GASTON	4816 UNION ROAD	GASTONIA	NC	28052
SANDY PLAINS	DOCK	RT 3	TABOR CITY	NC	28463
SANDY RIDGE	UNION	ROUTE 5	MONROE	NC	28110
SANDY RIDGE	THERON RANKIN	ROUTE 6 BOX 1005	HICKORY	NC	28601
SANDY RUN	SANDY RUN	ROUTE 4 BOX 49	MOORESBORO	NC	28114
SANDY RUN	WEST CHOWAN	PO BOX 95	ROXOBEL	NC	27872
SANDY SPRING	YADKIN	ROUTE 3 BOX 414	YADKINVILLE	NC	27055
SANDY SPRINGS	POLK	ROUTE 1	CHESNEE	SC	29323
SANFORD FIRST	SANDY CREEK	202 SUMMITT DR	SANFORD	NC	27330
SANTEETLAH	CHEOAH	STAR ROUTE	ROBBINSVILLE	NC	28771
SARDIS	JOHNSTON	RT 2	SMITHFIELD	NC	27577
SARDIS	UNION	ROUTE 2	INDIAN TRAIL	NC	28079
SARON	PEE DEE	ROUTE 1	ELLERBE	NC	28338
SAURATOWN MOUNTAIN	PILOT MOUNTAIN	ROUTE 4	KING	NC	27021
SAWYER'S CREEK	CHOWAN		CAMDEN	NC	27921
SCOTLAND ACRES	PEE DEE	ROUTE 3 BOX 348	LAURINBURG	NC	28352
SCOTLAND NECK FIRST	NORTH ROANOKE	PO DRAWER 539	SCOTLAND NECK	NC	27874
SCOTTS CREEK	TUCKASEIGEE	ROUTE 1 BOX 200-A	SYLVA	NC	28779
SCOTTS HILL	WILMINGTON	18TH & MARKET ST	WILMINGTON	NC	28401
SCOTTVILLE	ALLEGHANY		SCOTTVILLE	NC	28677
SEA GATE	WILMINGTON	123 BAGLEY AVE	WILMINGTON	NC	28403
SEA LEVEL	ATLANTIC	PO BOX 185	SEA LEVEL	NC	28577
SEABOARD	WEST CHOWAN	MAIN STREET	SEABOARD	NC	27876
SEAGROVE FIRST	RANDOLPH	P O BOX 177	SEAGROVE	NC	27341
SECREST GROVE	UNION	ROUTE 6	MONROE	NC	28110
SEDGEFIELD	PIEDMONT	PO BOX 7814	GREENSBORO	NC	27407
SELICA-NEW HOPE	TRANSYLVANIA	BOX 1257	BREVARD	NC	28712
SELMA	JOHNSTON	P O BOX 446	SELMA	NC	27576
SEMORA	BEULAH		SEMORA	NC	27343
SETZER CREEK	CALDWELL	ROUTE 10 BOX 552	LENOIR	NC	28645
SEVEN CREEKS	DOCK	RT 1	NAKINA	NC	28455
SEVEN SPRINGS	NEUSE	P O BOX 55	SEVEN SPRINGS	NC	28578
SEVENTH AVENUE	GASTON	1226 E GARRISON BLVD	GASTONIA	NC	28052
SEVERN	WEST CHOWAN		SEVERN	NC	27877
SHADY BROOK	MECKLENBURG	RT 6 BX 667-D	CHARLOTTE	NC	28208
SHADY GROVE	BRIER CREEK	ROUTE 3 BOX 366	NORTH WILKESBORO	NC	28659
SHADY GROVE	BRUSHY MOUNTAIN	ROUTE 3 BOX 205	WILKESBORO	NC	28697
SHADY GROVE	BLADEN	ROUTE 3 BOX 620	BLADENBORO	NC	28320
SHADY GROVE	GASTON	ROUTE 2	CHERRYVILLE	NC	28021
SHADY GROVE	DAN VALLEY	ROUTE 4	REIDSVILLE	NC	27320
SHADY GROVE	BURNT SWAMP	ROUTE 3 BOX 276	LAURINBURG	NC	28352
SHADY GROVE	RANDOLPH	ROUTE 1 BOX 44A	STALEY	NC	27355
SHADY GROVE	YADKIN	ROUTE 1 BOX 286	JONESVILLE	NC	28642
SHADY GROVE	SOUTH YADKIN	ROUTE 7 BOX 348	STATESVILLE	NC	28677
SHADY GROVE C	TRUETT	ROUTE 6	MURPHY	NC	28906
SHADY GROVE H	TRUETT	ROUTE 2	HAYESVILLE	NC	28904
SHADYBROOK	CABARRUS	1009 OAKWOOD AVENUE	KANNAPOLIS	NC	28081
SHALLOTTE FIRST	BRUNSWICK	ROUTE 3 BOX 910	SHALLOTTE	NC	28459
SHAMROCK DRIVE	MECKLENBURG	4301 SHAMROCK DRIVE	CHARLOTTE	NC	28215
SHANNON	ROBESON	P O BOX 8	SHANNON	NC	28386
SHARON	JOHNSTON	PO BOX 481	SMITHFIELD	NC	27577
SHARON	EASTERN	P O BOX 126	CHINQUAPIN	NC	28521
SHARON	FLAT RIVER	ROUTE 1 BOX 235	OXFORD	NC	27565
SHARON	DAN VALLEY	ROUTE 8 BOX 260	REIDSVILLE	NC	27320
SHARON	CABARRUS	2628 SHADY LANE AVENUE	CONCORD	NC	28025
SHARON	SOUTH FORK	ROUTE 1 BOX 144	IRON STATION	NC	28080
SHARON	NEW SOUTH RIVER	ROUTE 5	FAYETTEVILLE	NC	28301
SHARON	MECKLENBURG	6411 SHARON ROAD	CHARLOTTE	NC	28210
SHARON FOREST	MECKLENBURG	7300 WALLACE LANE	CHARLOTTE	NC	28212
SHARON WALKER	BRUSHY MOUNTAIN	ROUTE 1	BOONER	NC	28606
SHARPE ROAD	PIEDMONT	1908 SHARPE ROAD	GREENSBORO	NC	27406
SHARPSBURG	NORTH ROANOKE	BOX 144	SHARPSBURG	NC	27878
SHAW HEIGHTS MS	NEW SOUTH RIVER	P O BOX 35833	FAYETTEVILLE	NC	28303
SHAWS CREEK	CAROLINA	ROUTE 4 BOX 14	HENDERSONVILLE	NC	28739
SHELBY FIRST	KINGS MOUNTAIN	P O BOX 1360	SHELBY	NC	28150
SHELBY SECOND	KINGS MOUNTAIN	1114 S LAFAYETTE ST	SHELBY	NC	28150
SHELL POINT	BRUNSWICK	ROUTE 2 BOX 55	SUPPLY	NC	28462
SHEPHERD	SOUTH YADKIN	ROUTE 4 BOX 848	MOORESVILLE	NC	28115
SHERRILS FORD ROAD WC	ROWAN	ROUTE 6 BOX 374	SALISBURY	NC	28144
SHILOH	BEULAH	ROUTE 1 BOX 4	MILTON	NC	27305
SHILOH	BRIER CREEK	ROUTE 2 BOX 139-D	HAMPTONVILLE	NC	27020
SHILOH	JOHNSTON	RT 1	GARNER	NC	27529
SHILOH	EASTERN	ROUTE 1 BOX 347	CHINQUAPIN	NC	28521
SHILOH	CHOWAN	P O BOX 31	SHILOH	NC	27974
SHILOH	SANDY RUN	ROUTE 4 BOX 49	RUTHERFORDTON	NC	28139
SHILOH	WILMINGTON	ROUTE 1	WATHA	NC	28471
SHILOH	UNION	ROUTE 8	MONROE	NC	28110
SHILOH	TRUETT	ROUTE 4	HAYESVILLE	NC	28904
SHOAL CREEK	YANCEY	ROUTE 2	BURNSVILLE	NC	28714
SHOAL CREEK	TUCKASEIGEE	ROUTE 1	WHITTIER	NC	28789
SHOAL CREEK	TRANSYLVANIA	NO ADDRESS AVAILABLE		NC	
SHOALS	SURRY	ROUTE 2	PINNACLE	NC	27043
SHOALY BRANCH	ELKIN	ROUTE 2	ELKIN	NC	28621
SHORTOFF	MACON		HIGHLANDS	NC	28741
SHOUPS GROVE	SOUTH MOUNTAIN	P O BOX 240	ICARD	NC	28666
SHUGARTTOWN	YADKIN	ROUTE 5 BOX 231A	MOCKSVILLE	NC	27028
SHULLS MILLS	THREE FORKS	ROUTE 3	BOONE	NC	28607
SILER CITY FIRST	SANDY CREEK	314 N SECOND AVE	SILER CITY	NC	27344
SILOAM	EASTERN		HARRELLS	NC	28444
SILOAM	WEST CHOWAN	ROUTE 4 BOX 225	WINDSOR	NC	27983
SILOAM	SURRY		SILOAM	NC	27047
SILVER CHAPEL	MITCHELL	ROUTE 3 BOX 75	BAKERSVILLE	NC	28705

SILVER CREEK	CATAWBA RIVER	ROUTE 8 BOX 582	MORGANTON	NC	28655
SILVER CREEK	POLK	ROUTE 2 BOX 13	MILL SPRING	NC	28756
SILVER LAKE	WILMINGTON	4715 CAROLINA BEACH RD	WILMINGTON	NC	28403
SILVER SPRINGS	STANLY	ROUTE 2	NORWOOD	NC	28128
SILVERMINE	TENNESSEE RIVER	STAR ROUTE BOX 59-A	BRYSON CITY	NC	28713
SIMMONS GROVE	SURRY	ROUTE 2	PILOT MOUNTAIN	NC	27041
SIMONDS CHAPEL	TRUETT	ROUTE 6	MURPHY	NC	28906
SINGLETARYS	ROBESON	ROUTE 5	LUMBERTON	NC	28358
SIX FORKS	RALEIGH	ROUTE 1	RALEIGH	NC	27609
SIXTEENTH STREET	PIEDMONT	900 SIXTEENTH STREET	GREENSBORO	NC	27405
SKYLAND	BUNCOMBE	P O BOX 278	SKYLAND	NC	28776
SKYLAND	CABARRUS	ROUTE 1 BOX 48	KANNAPOLIS	NC	28081
SKYWAY	PEE DEE	ROUTE 2 BOX 20	MAXTON	NC	28364
SLADESVILLE	CHOWAN	ROUTE 1	SCRANTON	NC	27875
SLATE MOUNTAIN	SURRY	ROUTE 3	MT AIRY	NC	27030
SMARTS GROVE	SOUTH MOUNTAIN	ROUTE 3 BOX 880	CONNELLY SPGS	NC	28612
SMITH GROVE	LIBERTY	ROUTE 1 BOX 217	LINWOOD	NC	27299
SMITH GROVE	SANDY RUN	ROUTE 2 SMITH GROVE ROAD	FOREST CITY	NC	28043
SMITHFIELD FIRST	JOHNSTON	PO BOX 209	SMITHFIELD	NC	27577
SMYRNA	ALEXANDER	ROUTE 6 BOX 260	TAYLORSVILLE	NC	28681
SMYRNA	ATLANTIC	PO BOX 95	SMYRNA	NC	28579
SMYRNA	COLUMBUS	ROUTE 1 BOX 350	WHITEVILLE	NC	28472
SMYRNA	CATAWBA RIVER	P O BOX 452	MORGANTON	NC	28655
SMYRNA	BURNT SWAMP	ROUTE 5 BOX 606E	LUMBERTON	NC	28358
SMYRNA	ROBESON	ROUTE 6 BOX 131-12	LUMBERTON	NC	28358
SNOW HILL	MITCHELL	ROUTE 3	BAKERSVILLE	NC	28705
SNOW HILL	TRUETT	ROUTE 4	MURPHY	NC	28906
SNOW HILL FIRST	NEUSE	P O BOX 484	SNOW HILL	NC	28580
SNYDER MEMORIAL	NEW SOUTH RIVER	P O BOX 53237	FAYETTEVILLE	NC	28305
SOCIAL PLAINS	TAR RIVER	ROUTE 2 BOX 565	ZEBULON	NC	27597
SOCIETY	SOUTH YADKIN	ROUTE 4	STATESVILLE	NC	28677
SOLDIER BAY	BRUNSWICK	P O BOX 10	ASH	NC	28420
SOLS CREEK	TUCKASEIGEE		TUCKASEGEE	NC	28783
SOMERSET	BEULAH	1543 OLD DURHAM RD	ROXBORO	NC	27573
SOPHIA	RANDOLPH	BOX 27	SOPHIA	NC	27350
SORRELLS GROVE	RALEIGH	ROUTE 1 BOX 266-A	MORRISVILLE	NC	27560
SOUND SIDE	CHOWAN	ROUTE 2 BOX 224	COLUMBIA	NC	27925
SOUTH ALBEMARLE	STANLY	ROUTE 1 BOX 355	ALBEMARLE	NC	28001
SOUTH CHINA GROVE	ROWAN	P O BOX 163	CHINA GROVE	NC	28023
SOUTH CREEK	ATLANTIC	ROUTE 2 C/O EARL DEAL	AURORA	NC	27806
SOUTH ELM	PIEDMONT	2300 S ELM STREET	GREENSBORO	NC	27406
SOUTH END	TRUETT	HIGHWAY 64 WEST	MURPHY	NC	28906
SOUTH ERWIN	LITTLE RIVER	BOX 282	ERWIN	NC	28339
SOUTH ESTATOE	YANCEY	ROUTE 5 BOX 187	BURNSVILLE	NC	28714
SOUTH FORK	SOUTH MOUNTAIN	ROUTE 4 BOX 777K	HICKORY	NC	28601
SOUTH FORK	PILOT MOUNTAIN	3930 WAYNE AVENUE	WINSTON-SALEM	NC	27104
SOUTH FORK	THREE FORKS	PO BOX 27	TODD	NC	28684
SOUTH HOKE	BURNT SWAMP	ROUTE 1 BOX 626	RED SPRINGS	NC	28377
SOUTH LAURINBURG	PEE DEE	P O BOX 569	LAURINBURG	NC	28352
SOUTH MARIETTA ST	GASTON	911 SOUTH MARIETTA ST	GASTONIA	NC	28052
SOUTH MOUNTAIN	CATAWBA RIVER	ROUTE 6 BOX 179	MORGANTON	NC	28655
SOUTH OAK RIDGE	YADKIN	ROUTE 3 BOX 499B	YADKINVILLE	NC	27055
SOUTH POINT	GASTON	124 HORSLEY AVENUE	BELMONT	NC	28012
SOUTH RIVER	SOUTH YADKIN	ROUTE 2 BOX 61A	STATESVILLE	NC	28677
SOUTH ROSEMARY	NORTH ROANOKE	1837 ROANOKE AVENUE	ROANOKE RAPIDS	NC	27870
SOUTH STANLY	STANLY	ROUTE 1 BOX 69	NORWOOD	NC	28128
SOUTH WALNUT	BURNT SWAMP	301 S WALNUT ST	LUMBERTON	NC	28358
SOUTHEAST	PIEDMONT	LIBERTY ROAD	GREENSBORO	NC	27408
SOUTHERN	GREEN RIVER	CHURCH STREET	RUTHERFORDTON	NC	28139
SOUTHERN PINES FIRST	SANDHILLS	P O BOX 368	SOUTHERN PINES	NC	28387
SOUTHGATE	LIBERTY	104 CLONIGER DR	THOMASVILLE	NC	27360
SOUTHPORT	BRUNSWICK	P O BOX 8	SOUTHPORT	NC	28461
SOUTHSIDE	ANSON	337 LANSFORD DR	WADESBORO	NC	28170
SOUTHSIDE	LIBERTY	712 FISHER FERRY ST	THOMASVILLE	NC	27360
SOUTHSIDE	GASTON	BOX 2212	GASTONIA	NC	28052
SOUTHSIDE	CATAWBA RIVER	HERRON STREET	MORGANTON	NC	28655
SOUTHSIDE	CENTRAL	PO BOX 1025	HIGH POINT	NC	27261
SOUTHSIDE	CABARRUS	PO BOX 805	CONCORD	NC	28025
SOUTHSIDE	SOUTH YADKIN	546 S ACADEMY ST	MOORESVILLE	NC	28115
SOUTHSIDE	SOUTH FORK	ROUTE 6 BOX 647	LINCOLNTON	NC	28092
SOUTHSIDE	ROWAN	517 MORLAN PARK RD	SALISBURY	NC	28144
SOUTHSIDE	PIEDMONT	2735 FREEMAN MILL ROAD	GREENSBORO	NC	27406
SOUTHSIDE	NORTH ROANOKE	2616 SOUTH CHURCH STREET	ROCKY MOUNT	NC	27801
SOUTHSIDE	PILOT MOUNTAIN	401 E SPRAGUE STREET	WINSTON-SALEM	NC	27107
SOUTHSIDE	MECKLENBURG	301 ELMHURST RD	CHARLOTTE	NC	28209
SOUTHSIDE	WILMINGTON	3320 SOUTH COLLEGE RD	WILMINGTON	NC	28403
SOUTHVIEW	MECKLENBURG	100 ANN MARIE DR	HUNTERSVILLE	NC	28210
SPANISH	MS MECKLENBURG	1069 SEDGEFIELD RD	CHARLOTTE	NC	28203
SPARTA FIRST	ALLEGHANY	P O BOX 668	SPARTA	NC	28675
SPEED	SOUTH ROANOKE	PO BOX 243	SPEED	NC	27881
SPEEDWELL	TUCKASEIGEE	ROUTE 66	CULLOWHEE	NC	28723
SPENCER	SANDY RUN	207 OAK STREET	SPINDALE	NC	28160
SPENCER FIRST	ROWAN	BOX 156	SPENCER	NC	28159
SPERRING MEM	MS NEW SOUTH RIVER	147 HORSESHOE RD	FAYETTEVILLE	NC	28303
SPILMAN MEMORIAL	NEUSE	1900 QUEENS RD	KINSTON	NC	28501
SPINDALE FIRST	GREEN RIVER	105 E WILSON ST	SPINDALE	NC	28160
SPRADLIN MEMORIAL	WILMINGTON	1134 N KERR AVE	WILMINGTON	NC	28405
SPRAGUE STREET	PILOT MOUNTAIN	2800 E SPRAGUE STREET	WINSTON-SALEM	NC	27107
SPRAY	DAN VALLEY	745 CHURCH STREET	EDEN	NC	27288
SPRING BRANCH	NEW SOUTH RIVER	ROUTE 1 BOX 100	DUNN	NC	28334
SPRING CREEK	MITCHELL	ROUTE 2 BOX 319	BAKERSVILLE	NC	28705
SPRING GARDEN	ATLANTIC	ROUTE 2 BOX 110	NEW BERN	NC	28560
SPRING HILL	HAYWOOD	ROUTE 5 BOX 443	CANTON	NC	28716
SPRING HILL	PEE DEE	P O BOX 195	WAGRAM	NC	28396
SPRING HOPE FIRST	TAR RIVER	P O BOX 177	SPRING HOPE	NC	27882
SPRING LAKE FIRST	NEW SOUTH RIVER	MAIN ST & LAKE AVE	SPRING LAKE	NC	28390
SPRING MOUNTAIN	BUNCOMBE	ROUTE 6 BOX 733	FAIRVIEW	NC	28730
SPRINGDALE	MECKLENBURG	PO BOX 1331	MATTHEWS	NC	28105
SPRINGFIELD	GASTON	BOX 359 WEST FIELD ST	DALLAS	NC	28034
SPRINGS ROAD	THERON RANKIN	ROUTE 2 BOX 175	HICKORY	NC	28601
SPRUCE PINE FIRST	MITCHELL	MARION ROAD	SPRUCE PINE	NC	28777
ST JAMES	BURNT SWAMP	ROUTE 1 BOX 412	HALLSBORO	NC	28442
ST JOHN	SOUTH MOUNTAIN	ROUTE 1	CONNELLY SPRINGS	NC	28612
ST JOHNS	RALEIGH	P O BOX 12003	RALEIGH	NC	27605

ST JOHNS	WEST CHOWAN	ROUTE 2 BOX 104	AHOSKIE	NC	27910
ST JOHNS	GENERAL GROUP	300 HAWTHORNE LANE	CHARLOTTE	NC	28204
ST MARK	SOUTH YADKIN	215 MILL STREET	STATESVILLE	NC	28677
ST PAUL	SOUTH MOUNTAIN	ROUTE 1	CASAR	NC	28020
ST PAULS FIRST	ROBESON	300 S SECOND ST	ST PAULS	NC	28384
ST PAULS SECOND	ROBESON	BOX 353	ST PAULS	NC	28384
STALEY	SANDY CREEK	P O BOX 126	STALEY	NC	27355
STALLINGS MEMORIAL	ROWAN	817 S MAIN ST	SALISBURY	NC	28144
STANEYTOWN	AVERY	ROUTE 2 BOX 72	NEWLAND	NC	28657
STANFIELD FIRST	STANLY		STANFIELD	NC	28163
STANHOPE	TAR RIVER	ROUTE 1	SPRING HOPE	NC	27882
STANLEY FIRST	GASTON	409 OLD HIGHWAY # 27	STANLEY	NC	28164
STANLEYVILLE FIRST	PILOT MOUNTAIN	851 ZIGLAR ROAD	WINSTON-SALEM	NC	27105
STANTONSBURG FIRST	SOUTH ROANOKE	P O BOX 57	STANTONSBURG	NC	27883
STAR FIRST	MONTGOMERY	PO BOX 358	STAR	NC	27356
STARNES COVE	BUNCOMBE	149 STARNES COVE RD	ASHEVILLE	NC	28806
STARTOWN FIRST	THERON RANKIN	ROUTE 1 BOX 71	NEWTON	NC	28658
STATE STREET	BUNCOMBE	P O BOX 6454	ASHEVILLE	NC	28806
STATESVILLE AVENUE	MECKLENBURG	4901 STATESVILLE RD	CHARLOTTE	NC	28213
STATESVILLE FIRST	SOUTH YADKIN	815 DAVIE AVE	STATESVILLE	NC	28677
STECOAH	CHEOAH	ROUTE 2 BOX 75	ROBBINSVILLE	NC	28771
STEDMAN	**NEW SOUTH RIVER**	**P O BOX 190**	**STEDMAN**	**NC**	**28391**
STEELE CREEK	**MECKLENBURG**	**RT 3 BX 203**	**CHARLOTTE**	**NC**	**28210**
STEVENS CHAPEL	**JOHNSTON**	**RT 2 BX 357-H**	**SMITHFIELD**	**NC**	**27577**
STEVENS MEMORIAL	**PIEDMONT**	**3001 N CHURCH STREET**	**GREENSBORO**	**NC**	**27405**
STEWARTSVILLE	**PEE DEE**	**P O BOX 948**	**LAURINBURG**	**NC**	**28352**
STOKES	**SOUTH ROANOKE**	**P O BOX 32**	**STOKES**	**NC**	**27884**
STONE MOUNTAIN	**BLUE RIDGE**	**STAR ROUTE BOX 79-A**	**BLACK MOUNTAIN**	**NC**	**28711**
STONERS GROVE	LIBERTY	P O BOX 172	SOUTHMONT	NC	27351
STONEVILLE FIRST	DAN VALLEY	P O BOX 274	STONEVILLE	NC	27048
STONEY FORK	MONTGOMERY	ROUTE 2	MOUNT GILEAD	NC	27306
STONEY POINT	NEW SOUTH RIVER	ROUTE 3 BOX 673	FAYETTEVILLE	NC	28306
STONEY RIDGE	PILOT MOUNTAIN	ROUTE 1	WESTFIELD	NC	27053
STONY GAP	THREE FORKS	ROUTE 1	DEEP GAP	NC	28618
STONY HILL	BRUSHY MOUNTAIN	ROUTE 1	PURLEAR	NC	28665
STONY HILL	RALEIGH	ROUTE 1 BOX 127	WAKE FOREST	NC	27587
STONY POINT	ALEXANDER	P O BOX 198	STONY POINT	NC	28678
STONY RIDGE	STONE MOUNTAIN	ROUTE 1	TRAPHILL	NC	28685
STOUGH MEMORIAL	MECKLENBURG	705 LAKEVIEW DRIVE	PINEVILLE	NC	28134
STOVALL	FLAT RIVER	PO BOX 188	STOVALL	NC	27582
STOWE MEMORIAL	GASTON	PO BOX 526	BELMONT	NC	28012
STOWES CHAPEL	CABARRUS	ROUTE 10 BOX 276-E	CHARLOTTE	NC	28213
STURGILLS	ASHE	ROUTE 2 BOX 341	LANSING	NC	28643
SUGAR FORK	MACON	ROUTE 9 BOX 772	FRANKLIN	NC	28734
SUGAR HILL	BLUE RIDGE	ROUTE 2	MARION	NC	28752
SUGAR MOUNTAIN	AVERY	ROUTE 2	NEWLAND	NC	28657
SUGGS GROVE	BLADEN	ROUTE 5 BOX 259 C	FAYETTEVILLE	NC	28301
SULPHUR SPRINGS	CULLOM	RT 2 BX 112	WARRENTON	NC	27589
SULPHUR SPRINGS	SANDY RUN	ROUTE 1 BOX 421	FOREST CITY	NC	28043
SULPHUR SPRINGS	ROCKY FACE	ROUTE 2	HIDDENITE	NC	28636
SULPHUR SPRINGS	SURRY	ROUTE 1 BOX 97	PILOT MOUNTAIN	NC	27041
SULPHUR SPRINGS PARK	BUNCOMBE	P O BOX 6	ASHEVILLE	NC	28802
SUMMERFIELD FIRST	PIEDMONT	PO BOX 25	SUMMERFIELD	NC	27358
SUMMERVILLE	LIBERTY	ROUTE 1 BOX 140	DENTON	NC	27239
SUMNER	PIEDMONT	4453 RANDLEMAN RD	GREENSBORO	NC	27406
SUNNY GROVE	BLUE RIDGE	ROUTE 1	NEBO	NC	28761
SUNNY POINT	HAYWOOD	ROUTE 4 BOX 235	CANTON	NC	28716
SUNNYSIDE	GASTON	ROUTE 2 BOX 858	BESSEMER CITY	NC	28016
SUNNYVALE	BLUE RIDGE	ROUTE 6 BOX 473	MARION	NC	28752
SUNRISE	BUNCOMBE	C/O 46 HI ALTA AVE	ASHEVILLE	NC	28806
SUNRISE	CALDWELL	ROUTE 2 BOX 43	HUDSON	NC	28638
SUNSET AVENUE	NORTH ROANOKE	3732 SUNSET AVENUE	ROCKY MOUNT	NC	27801
SUNSET FOREST	GASTON	ROUTE 2 BOX 401	GASTONIA	NC	28052
SUNSET HARBOR	BRUNSWICK	ROUTE 1	BOLIVIA	NC	28422
SUNSET PARK	WILMINGTON	231 CENTRAL BLVD	WILMINGTON	NC	28402
SUNSET PARK	UNION	309 CLARA AVENUE	MONROE	NC	28110
SUNSET ROAD	MECKLENBURG	RT 9 BX 377-M	CHARLOTTE	NC	28208
SUPPLY	BRUNSWICK	P O BOX 15	SUPPLY	NC	28462
SURF CITY	WILMINGTON	P O BOX 607	SURF CITY	NC	28445
SUTTON PARK	UNION	412 MCINTYRE ST	MONROE	NC	28110
SWAIMS	YADKIN	ROUTE 3	HAMPTONVILLE	NC	27020
SWAN QUARTER	CHOWAN	P O BOX 21	SWAN QUARTER	NC	27885
SWANN STATION	LITTLE RIVER	ROUTE 6 BOX 594	SANFORD	NC	27330
SWANNANOA FIRST	BUNCOMBE	P O BOX 38	SWANNANOA	NC	28778
SWANSBORO FIRST	NEW RIVER	P O BOX 397	SWANSBORO	NC	28584
SWANSON	TRUETT	ROUTE 4	MURPHY	NC	28906
SWEET GUM	CHEOAH	ROUTE 3 BOX 95	ROBBINSVILLE	NC	28771
SWEET HOME	COLUMBUS	ROUTE 1 BOX 133	CLARENDON	NC	28432
SWEETWATER	CHEOAH	ROUTE 2	ROBBINSVILLE	NC	28771
SWEETWATER	THERON RANKIN	609 21ST ST SE	HICKORY	NC	28601
SWEETWATER	TRUETT	RT 4/RUTH FRANKLIN	HAYESVILLE	NC	28904
SWEPSONVILLE	MOUNT ZION	ROUTE 7	SWEPSONVILLE	NC	27359
SWIFT CREEK	RALEIGH	ROUTE 4	RALEIGH	NC	27606
SYLVA FIRST	TUCKASEIGEE	P O BOX 517	SYLVA	NC	28779
TABBS CREEK	FLAT RIVER	719 WILLIAMSBORO STREET	OXFORD	NC	27565
TABERNACLE	ATLANTIC	PO BOX 1510	NEW BERN	NC	28560
TABERNACLE	CULLOM	1069 EASTERN BLVD	HENDERSON	NC	27536
TABERNACLE	BURNT SWAMP	P O BOX 65	PEMBROKE	NC	28372
TABERNACLE	SOUTH MOUNTAIN	ROUTE 1	CASAR	NC	28020
TABERNACLE	NEW SOUTH RIVER	ROUTE 2	RAEFORD	NC	28376
TABERNACLE	RALEIGH	118 S PERSON ST	RALEIGH	NC	27611
TABERNACLE	MONTGOMERY	412 BELL STREET	TROY	NC	27371
TABERNACLE	THREE FORKS	ROUTE 1	BOONE	NC	28607
TABOR CITY	COLUMBUS	LIVE OAK & ANDERSON STS	TABOR CITY	NC	28463
TALLY HO FIRST	FLAT RIVER	C/O POSTMASTER	STEM	NC	27581
TAR HEEL	BLADEN		TAR HEEL	NC	28392
TAR LANDING	NEW RIVER	1919 RICHLANDS HWY	JACKSONVILLE	NC	28540
TARBORO FIRST	SOUTH ROANOKE	P O DRAWER 1556	TARBORO	NC	27886
TAYLOR MEMORIAL	GASTON	PO BOX 2495	GASTONIA	NC	28052
TAYLOR MEMORIAL	SANDHILLS	ROUTE 1	JACKSON SPRINGS	NC	27281
TAYLOR SPRINGS	ROCKY FACE	ROUTE 1 BOX 280-B	UNION GROVE	NC	28689
TAYLORSVILLE FIRST	ALEXANDER	BOX 305	TAYLORSVILLE	NC	28681
TEACHY	EASTERN		TEACHY	NC	28464
TELLICO	MACON	ROUTE 8 BOX 530	FRANKLIN	NC	28734

TEMPLE		BRUNSWICK		SHALLOTTE	NC 28459
TEMPLE		ATLANTIC	PO BOX 2711	NEW BERN	NC 28560
TEMPLE		KINGS MOUNTAIN	P O BOX 912	KINGS MOUNTAIN	NC 28086
TEMPLE		GASTON	701 LITTLEJOHN STREET	GASTONIA	NC 28052
TEMPLE		SOUTH FORK	BOX 1204	LINCOLNTON	NC 28092
TEMPLE		NEW SOUTH RIVER	315 S PLYMOUTH ST	FAYETTEVILLE	NC 28301
TEMPLE		RALEIGH	1417 CLIFTON ST	RALEIGH	NC 27608
TEMPLE		PIEDMONT	HWY 220 N	GREENSBORO	NC 27410
TEMPLE		PILOT MOUNTAIN	MELODY LANE	WINSTON-SALEM	NC 27105
TEMPLE		YATES	807 W CHAPEL HILL ST	DURHAM	NC 27701
TEMPLE		WILMINGTON	1801 MARKET ST	WILMINGTON	NC 28403
TEMPLE		TRANSYLVANIA	P O BOX 126	PISGAH FOREST	NC 28768
TEMPLE		THERON RANKIN	825 8TH ST DR SE	HICKORY	NC 28601
TEMPLE		SANDY RUN	BOX 368	HENRIETTA	NC 28076
TEMPLE		SOUTH YADKIN	P O BOX 327	STONY POINT	NC 28678
TEMPLE HILL		CALDWELL	ROUTE 1 BOX 495	GRANITE FALLS	NC 28630
TEN MILE		ROBESON	ROUTE 1 BOX 260	LUMBERTON	NC 28358
TEN MILE CENTER		BURNT SWAMP		LUMBERTON	NC 28358
TESENTA		MACON	ROUTE 6 BOX 248	FRANKLIN	NC 28734
THE CROSS ROAD	WC	RANDOLPH	P O BOX 2042	ASHEBORO	NC 27203
THERESA		BEULAH	ROUTE 5 BOX 413	ROXBORO	NC 27573
THINKSGIVING		JOHNSTON	RT 1	SELMA	NC 27576
THOMASBORO		MECKLENBURG	216 BRADFORD DR	CHARLOTTE	NC 28208
THOMASVILLE FIRST		LIBERTY	P O DRAWER 279	THOMASVILLE	NC 27360
THOMPSON		BURNT SWAMP	ROUTE 6 BOX 277	LUMBERTON	NC 28358
THOMPSONVILLE		DAN VALLEY	ROUTE 10 BOX 74	REIDSVILLE	NC 27320
THREE FORKS		ALEXANDER	ROUTE 4	TAYLORSVILLE	NC 28681
THREE FORKS		ASHE	ROUTE 2	CRESTON	NC 28615
THREE FORKS		THREE FORKS	2200 E KING STREET	BOONE	NC 28607
THRIFT		MECKLENBURG	PO BOX 511	PAW CREEK	NC 28130
TILLERY		NORTH ROANOKE		TILLERY	NC 27887
TILLEY CREEK		TUCKASEIGEE	ROUTE 66 BOX 79	CULLOWHEE	NC 28723
TIMBERED RIDGE		THREE FORKS	ROUTE 1	SUGAR GROVE	NC 28679
TOECANE		MITCHELL	ROUTE 1	BAKERSVILLE	NC 28705
TOLARSVILLE		ROBESON	ROUTE 2 BOX 466	ST PAULS	NC 28384
TOMOTLA		TRUETT	ROUTE 1 BOX 109	MARBLE	NC 28905
TOPTON		TRUETT	ROUTE 1	TOPTON	NC 28781
TOWN CREEK		BRUNSWICK	ROUTE 2 BOX 466-B	LELAND	NC 28451
TOWSTRING		TENNESSEE RIVER	ROUTE 1 BOX 15	CHEROKEE	NC 28719
TRADING FORD		ROWAN	ROUTE 4 BOX 444	SALISBURY	NC 28144
TRAMWAY		SANDY CREEK	ROUTE 1 BOX 567	SANFORD	NC 27330
TRAPHILL		STONE MOUNTAIN		TRAPHILL	NC 28685
TRENTON		ATLANTIC	PO BOX 518	TRENTON	NC 28585
TRINDALE		CENTRAL	ROUTE 2 BOX 230	TRINITY	NC 27370
TRINITY		ASHE	P O BOX 38	DEEP GAP	NC 28618
TRINITY		JOHNSTON	RT 2	BENSON	NC 27504
TRINITY		FRENCH BROAD	ROUTE 1	MARS HILL	NC 28753
TRINITY		GASTON	PO BOX 133	BESSEMER CITY	NC 28016
TRINITY		DAN VALLEY	ROUTE 1 BOX 120	REIDSVILLE	NC 27320
TRINITY		CENTRAL	PO BOX 55	TRINITY	NC 27263
TRINITY		BUNCOMBE	ROUTE 1 BOX 387	FLETCHER	NC 28732
TRINITY		CATAWBA RIVER	ROUTE 2 BOX 112	VALDESE	NC 28690
TRINITY		COLUMBUS	SOUTH THOMPSON ST	WHITEVILLE	NC 28472
TRINITY		RALEIGH	4815 SIX FORKS RD	RALEIGH	NC 27609
TRINITY		NEW SOUTH RIVER	1305 HILLSBORO ST	FAYETTEVILLE	NC 28301
TRINITY		NEUSE	ROUTE 3 BOX 299	GOLDSBORO	NC 27530
TRINITY		MECKLENBURG	2009 ARROWOOD RD	CHARLOTTE	NC 28210
TRINITY		YATES	2123 SO-HI DRIVE	DURHAM	NC 27703
TRINITY		UNION	ROUTE 1	MONROE	NC 28110
TRINITY		SANDY RUN	ROUTE 2	MOORESBORO	NC 28114
TRINITY		ROWAN	318 EIGHTH STREET	SPENCER	NC 28159
TRINITY		SOUTH ROANOKE	P O BOX 146	TARBORO	NC 27886
TROUT CREEK		TUCKASEIGEE		TUCKASEGEE	NC 28783
TROUTMAN		SOUTH YADKIN	P O BOX 275	TROUTMAN	NC 28166
TROY FIRST		MONTGOMERY	401 E MAIN STREET	TROY	NC 27371
TRUE GOSPEL	WC	CABARRUS	99 CHURCH STREET NE	CONCORD	NC 28025
TRUETT MEMORIAL		TRUETT	P O BOX 464	HAYESVILLE	NC 28904
TRYON FIRST		CAROLINA	P O BOX 1287	TRYON	NC 28782
TRYON SECOND		POLK	101 MCDONALD STREET	TRYON	NC 28782
TUCKASEGE		GASTON	511 TUCKASEEGE ROAD	MOUNT HOLLY	NC 28120
TUCKASEGEE		TUCKASEIGEE		TUCKASEGEE	NC 28783
TUCKERDALE		ASHE	ROUTE 1	LANSING	NC 28643
TUNGSTEN		FLAT RIVER		TOWNSVILLE	NC 27584
TURKEY		EASTERN	P O BOX 148	TURKEY	NC 28393
TURKEY BRANCH		NORTH ROANOKE	ROUTE 2 BOX A 251	ENFIELD	NC 27823
TURKEY COVE		BLUE RIDGE	ROUTE 3	MARION	NC 28752
TURKEY CREEK		BUNCOMBE	ROUTE 3	LEICESTER	NC 28748
TURKEY CREEK		TRANSYLVANIA	ROUTE 1 BOX 511	PISGAH FOREST	NC 28768
TURKEY FORD		SURRY	ROUTE 8 BOX 332	MT AIRY	NC 27030
TURNER MEMORIAL		RALEIGH	ROUTE 1	GARNER	NC 27529
TURNPIKE	MS	BURNT SWAMP	ROUTE 6	LUMBERTON	NC 28358
TURRENTINE		SOUTH YADKIN	ROUTE 7	MOCKSVILLE	NC 27028
TUSKEEGEE		CHEOAH	ROUTE 2	ROBBINSVILLE	NC 28771
TUXEDO FIRST		CAROLINA		TUXEDO	NC 28784
TYRO		LIBERTY	ROUTE 5 BOX 494	LEXINGTON	NC 27292
TYSONS CREEK		SANDY CREEK	ROUTE 1 BOX 68-1	BEAR CREEK	NC 27207
UNAKA		TRUETT		UNAKA	NC 28908
UNION		BRIER CREEK	ROUTE 3	HAMPTONVILLE	NC 27020
UNION		KINGS MOUNTAIN	ROUTE 5 BOX 128	SHELBY	NC 28150
UNION		FLAT RIVER	ROUTE 1	CREEDMOOR	NC 27522
UNION		BURNT SWAMP	ROUTE 7	LUMBERTON	NC 28358
UNION		CALDWELL	ROUTE 2	LENOIR	NC 28645
UNION		NORTH ROANOKE	ROUTE 1 BOX 370	ROCKY MOUNT	NC 27801
UNION		NEUSE	ROUTE 4	KINSTON	NC 28501
UNION		NEW FOUND	ROUTE 3	LEICESTER	NC 28748
UNION		UNION	ROUTE 1	MONROE	NC 28110
UNION		WEST CHOWAN	ROUTE 3 BOX 27D	AHOSKIE	NC 27910
UNION		THREE FORKS	ROUTE 1	ZIONVILLE	NC 28698
UNION		STONE MOUNTAIN	ROUTE 3	WILBAR	NC 28696
UNION CHAPEL		COLUMBUS	ROUTE 1 BOX 45	BOLTON	NC 28423
UNION CHAPEL		TAR RIVER	ROUTE 4 BOX 184-A	ZEBULON	NC 27597
UNION CROSS		PILOT MOUNTAIN	4350 HIGH POINT RD	KERNERSVILLE	NC 27284
UNION CROSS		SURRY	ROUTE 1	ELKIN	NC 28621
UNION GROVE		EASTERN	ROUTE 4 BOX 301	CLINTON	NC 28328

UNION GROVE	CALDWELL	245 UNION GROVE ROAD	LENOIR	NC	28645
UNION GROVE	PILOT MOUNTAIN	5424 UNION GROVE ROAD	KERNERSVILLE	NC	27284
UNION GROVE	RANDOLPH	ROUTE 1 BOX 59	SEAGROVE	NC	27341
UNION GROVE	NEW SOUTH RIVER	ROUTE 1	SALEMBURG	NC	28385
UNION GROVE	MECKLENBURG	RT 4 BX 295	HUNTERSVILLE	NC	28078
UNION GROVE	YADKIN	ROUTE 1 BOX 355	YADKINVILLE	NC	27055
UNION GROVE	UNION	ROUTE 4 BOX 144	MARSHVILLE	NC	28103
UNION GROVE	STANLY	ROUTE 1 BOX 738	ALBEMARLE	NC	28001
UNION HILL	ELKIN	ROUTE 1 BOX 94	THURMOND	NC	28683
UNION HILL	PILOT MOUNTAIN	8494 LASATER LAKE ROAD	CLEMMONS	NC	27012
UNION HILL	MACON	STAR ROUTE BOX 328	TOPTON	NC	28781
UNION HOPE	TAR RIVER	ROUTE 1	ZEBULON	NC	27597
UNION LIGHT	BURNT SWAMP	ROUTE 1	MAXTON	NC	28364
UNION VALLEY	FRENCH BROAD	ROUTE 4 BOX 117	MARSHALL	NC	28753
UNION VALLEY	COLUMBUS	ROUTE 5	WHITEVILLE	NC	28472
UNION VIEW	TAR RIVER	19 S CHAVIS	FRANKLINTON	NC	27525
UNITED	GASTON	ROUTE 5 BOX 526-A	GASTONIA	NC	28052
UNITED	CATAWBA RIVER	ROUTE 2 BOX 627	VALDESE	NC	28690
UNITED LOVE	WC CABARRUS	ROUTE 2 BOX 149-B	MIDLAND	NC	28107
UNITY	WC CABARRUS	ROUTE 1 BOX 88-A1	ROCKWELL	NC	28138
UNITY	CULLOM	PO BOX 1125	HENDERSON	NC	27536
UNITY	PILOT MOUNTAIN	145 FISHEL ROAD	WINSTON-SALEM	NC	27107
UNITY	TUCKASEIGEE	ROUTE 67/LLOYD HOYLE	CULLOWHEE	NC	28723
UNITY	THERON RANKIN	416 27TH ST SW	HICKORY	NC	28601
UNITY B	GASTON	1005 E CATAWBA STREET	BELMONT	NC	28012
UNITY G	GASTON	482 N MYRTLE SCHOOL ROAD	GASTONIA	NC	28052
UNITY GROVE	SANDHILLS	ROUTE 1	CARTHAGE	NC	28327
UNIVERSITY	YATES	BOX 508	CHAPEL HILL	NC	27514
UNIVERSITY HILLS	MECKLENBURG	1500 SUTHER RD	CHARLOTTE	NC	28213
UPPER LAUREL	FRENCH BROAD	C/O FLOYD PONDER	MARS HILL	NC	28754
UPPER PEACHTREE	TRUETT	ROUTE 1	MURPHY	NC	28906
UPPER RICE CREEK	FRENCH BROAD	ROUTE 1	FLAG POND	TN	37657
UPWARD	CAROLINA	C/O RT.1/MARK MOORE	FLAT ROCK	NC	28731
VALDESE FIRST	CATAWBA RIVER	500 FAET STREET	VALDESE	NC	28690
VALLEN HAVEN	AVERY	PO BOX 293	BANNER ELK	NC	28604
VALLEY HILL	CAROLINA	P O BOX 868	HENDERSONVILLE	NC	28739
VALLEY HOME	ASHE	ROUTE 1 BOX 332	TODD	NC	28684
VALLEY RIVER	TRUETT	ROUTE 1 BOX 252	ANDREWS	NC	28901
VALLEY VIEW	MONTGOMERY	ROUTE 3	MOUNT GILEAD	NC	27306
VALLEYTOWN	TRUETT	ROUTE 1 BOX 98	ANDREWS	NC	28901
VANCE AVENUE	BUNCOMBE	P O BOX 1175	BLACK MOUNTAIN	NC	28711
VANDEMERE	ATLANTIC		VANDEMERE	NC	28587
VANDERPOOL	THREE FORKS	ROUTE 1	VILAS	NC	28692
VASS	SANDHILLS	P O BOX 457	VASS	NC	28394
VAUGHAN	CULLOM		VAUGHAN	NC	27586
VEIN MOUNTAIN	BLUE RIDGE	ROUTE 5 BOX 515-A	MARION	NC	28752
VENGEANCE CREEK	TRUETT	ROUTE 1	MARBLE	NC	28905
VICTORY	GASTON	PO BOX 336	GASTONIA	NC	28052
VICTORY	KINGS MOUNTAIN	ROUTE BOX 210	BLACKSBURG	SC	29702
VICTORY	LIBERTY	ROUTE 1 BOX 755	THOMASVILLE	NC	27360
VICTORY	HAYWOOD	P O BOX 123	MAGGIE	NC	28751
VICTORY	BUNCOMBE	RT 1 ERWIN HILL	ASHEVILLE	NC	28804
VICTORY	DAN VALLEY	SMITH ST AT OLIVE DR	REIDSVILLE	NC	27320
VICTORY	CABARRUS	STONE AVENUE	KANNAPOLIS	NC	28081
VICTORY	SURRY	P O BOX 669	MT AIRY	NC	27030
VICTORY CHAPEL	MS ATLANTIC	PO BOX 188	NEWPORT	NC	28570
VIENNA	PILOT MOUNTAIN	ROUTE 2	PFAFFTOWN	NC	27040
VIEWMONT	THERON RANKIN	1246 2ND ST NE	HICKORY	NC	28601
VILLAGE DRIVE	NEW SOUTH RIVER	3502 VILLAGE DR	FAYETTEVILLE	NC	28304
VIOLET	TRUETT	ROUTE 5 BOX 185	MURPHY	NC	28906
WACO	KINGS MOUNTAIN	NORTH MAIN STREET	WACO	NC	28169
WADE	ANSON	10 CHURCH ST	WADESBORO	NC	28170
WADE	NEW SOUTH RIVER	ROUTE 1 BOX 231	WADE	NC	28395
WADESBORO FIRST	ANSON	P O BOX 423	WADESBORO	NC	28170
WADEVILLE	MONTGOMERY	ROUTE 2	MOUNT GILEAD	NC	27306
WAGONER	ASHE	ROUTE 1	JEFFERSON	NC	28640
WAKE CROSS ROADS	RALEIGH	ROUTE 5 BOX 208	RALEIGH	NC	27604
WAKE FOREST	PILOT MOUNTAIN	BOX 7326 REYNOLDA STA	WINSTON-SALEM	NC	27109
WAKE FOREST	RALEIGH	P O BOX 589	WAKE FOREST	NC	27587
WAKE UNION	RALEIGH	ROUTE 3 BOX 298D	WAKE FOREST	NC	27587
WAKEFIELD CENTRAL	RALEIGH	ROUTE 3 BOX 53	ZEBULON	NC	27597
WAKELON	WEST CHOWAN	ROUTE 2	COLERAIN	NC	27924
WAKEMINSTER	RALEIGH	ROUTE 6	RALEIGH	NC	27612
WALKER ROAD	CATAWBA RIVER	100 WALKER ROAD	MORGANTON	NC	28655
WALKERS CHAPEL	SOUTH MOUNTAIN	ROUTE 4	MORGANTON	NC	28655
WALKERS GROVE	LIBERTY	ROUTE 2 BOX 235	DENTON	NC	27239
WALKERTOWN	PILOT MOUNTAIN	PO BOX 318	WALKERTOWN	NC	27051
WALLACE FIRST	WILMINGTON	408 WEST MAIN ST	WALLACE	NC	28466
WALLACE GROVE	KINGS MOUNTAIN	ROUTE 5	SHELBY	NC	28150
WALLBURG	LIBERTY	P O BOX 46	WALLBURG	NC	27373
WALLS	SANDY RUN	ROUTE 1	BOSTIC	NC	28018
WALNUT	FRENCH BROAD	44 WALNUT RURAL STA	MARSHALL	NC	28753
WALNUT COVE FIRST	PILOT MOUNTAIN	PO BOX 552	WALNUT COVE	NC	27052
WALNUT CREEK	FRENCH BROAD	ROUTE 6	MARSHALL	NC	28753
WALNUT CREEK	MACON	ROUTE 5	FRANKLIN	NC	28734
WALNUT GROVE	BRUSHY MOUNTAIN	ROUTE 2	MORAVIAN FALLS	I,	65400
WALNUT GROVE	STONE MOUNTAIN	ROUTE 1 BOX 238	HAYS	NC	28635
WALSTONE MEMORIAL	NEW SOUTH RIVER	260 WALSTONE RD	FAYETTEVILLE	NC	28301
WARLICKS	THERON RANKIN	ROUTE 2 BOX 520	CONNELLY SPRINGS	NC	28612
WARREN PLAINS	CULLOM	RT 1	WARRENTON	NC	27589
WARRENSVILLE	ASHE	PO BOX 97	WARRENSVILLE	NC	28693
WARRENTON	CULLOM	226 N MAIN ST	WARRENTON	NC	27589
WARRIOR MOUNTAIN	POLK	ROUTE 1	SALUDA	NC	28773
WARSAW	EASTERN	202 E COLLEGE ST	WARSAW	NC	28398
WARWICK	CHOWAN	ROUTE 1	HOBBSVILLE	NC	27946
WASHINGTON FIRST	SOUTH ROANOKE	113 N HARVEY ST	WASHINGTON	NC	27889
WASHINGTON SECOND	SOUTH ROANOKE	P O BOX 114	WASHINGTON	NC	27889
WATAUGA	MACON	ROUTE 7	FRANKLIN	NC	28734
WATAUGA	STONY FORK	ROUTE 1	BANNER ELK	NC	28604
WATERFALLS	CHEROKEE		CHEROKEE	NC	28719
WATHA	WILMINGTON	BOX 34	WATHA	NC	28471
WATKINS CHAPEL	JOHNSTON	RT 1	MIDDLESEX	NC	27557
WATTS STREET	YATES	P O BOX 3057	DURHAM	NC	27705
WAUGHTOWN	PILOT MOUNTAIN	1538 WAUGHTOWN STREET	WINSTON-SALEM	NC	27107

WAXHAW	UNION	ROUTE 2	WAXHAW	NC	28173
WAYFOUND	ROCKY FACE	ROUTE 2 BOX 426	HIDDENITE	NC	28636
WAYNESVILLE FIRST	HAYWOOD	P O BOX 690	WAYNESVILLE	NC	28786
WAYSIDE	CABARRUS	BOX 15/HELEN DORTON	MIDLAND	NC	28107
WAYSIDE	THERON RANKIN	2125 14TH AVENUE SW	HICKORY	NC	28601
WAYSIDE	SOUTH YADKIN	2713 E BROAD STREET	STATESVILLE	NC	28677
WEAVERVILLE	BUNCOMBE	P O BOX 547	WEAVERVILLE	NC	28787
WEBBS CHAPEL	SOUTH ROANOKE	P O BOX 336	MACCLESFIELD	NC	27852
WEBBS CHAPEL	SOUTH FORK	ROUTE 4	LINCOLNTON	NC	28092
WEBSTER	TUCKASEIGEE	P O BOX 34	WEBSTER	NC	28788
WEDGEWOOD	GENERAL GROUP	4800 WEDGEWOOD DR	CHARLOTTE	NC	28210
WELCOME	STANLY	P O BOX 55	NEW LONDON	NC	28127
WELCOME	SOUTH YADKIN	ROUTE 10 BOX 553	STATESVILLE	NC	28677
WELCOME	SURRY	P O BOX 1564	MT AIRY	NC	27030
WELCOME FIRST	LIBERTY	BOX 396	WELCOME	NC	27374
WELCOME HILL	HAYWOOD	ROUTE 4	CANTON	NC	28716
WELCOME HOME	ASHE		CRUMPLER	NC	28617
WELCOME HOME	BRUSHY MOUNTAIN	ROUTE 4	NORTH WILKESBORO	NC	28659
WELCOME HOME	STONE MOUNTAIN	PO BOX 3	TRAPHILL	NC	28685
WELDON	NORTH ROANOKE	609 WASHINGTON AVE	WELDON	NC	27890
WELLS CHAPEL	EASTERN	ROUTE 1	WALLACE	NC	28466
WELLS GROVE	MACON	ROUTE 6	FRANKLIN	NC	28734
WENDELL	RALEIGH	P O BOX 187	WENDELL	NC	27591
WEST ALBEMARLE	STANLY	336 CHURCH STREET	ALBEMARLE	NC	28001
WEST ASHEBORO	RANDOLPH	POWHATAN AVE	ASHEBORO	NC	27203
WEST ASHEVILLE	BUNCOMBE	926 HAYWOOD RD	ASHEVILLE	NC	28806
WEST BEND	YADKIN	ROUTE 1	LEWISVILLE	NC	27023
WEST BLADENBORO	BLADEN	PO BOX 366	BLADENBORO	NC	28320
WEST BURNSVILLE	YANCEY	ROUTE 3	BURNSVILLE	NC	28714
WEST CANTON	HAYWOOD	90 OLD CLYDE RD	CANTON	NC	28716
WEST CONCORD	CABARRUS	81 SOUTH WHITE STREET	CONCORD	NC	28025
WEST CORINTH	ROWAN	ROUTE 3 BOX 293 A	MOORESVILLE	NC	28115
WEST COURT STREET	BLUE RIDGE	419 WEST COURT ST	MARION	NC	28752
WEST CRAMERTON	GASTON	PO BOX 656	CRAMERTON	NC	28032
WEST DURHAM	GENERAL GROUP	1901 ATHENS	DURHAM	NC	27707
WEST EDGECOMBE	NORTH ROANOKE	ROUTE 2 BOX 25	ROCKY MOUNT	NC	27801
WEST ELKIN	ELKIN	REEVES LANE	ELKIN	NC	28621
WEST END	BURNT SWAMP	WEST DRIVE	LUMBERTON	NC	28358
WEST END	MS CENTRAL	920 REDDING ST	HIGH POINT	NC	27260
WEST END	CULLOM	619 DABNEY DRIVE	HENDERSON	NC	27536
WEST END WA	SOUTH ROANOKE	402 WILSON ST	WASHINGTON	NC	27889
WEST END WM	SOUTH ROANOKE	1505 W MAIN ST	WILLIAMSTON	NC	27892
WEST END FIRST	SANDHILLS		WEST END	NC	27376
WEST FRANKLIN	MACON	ROUTE 10	FRANKLIN	NC	28734
WEST FRANKLIN AVENUE	GASTON	1701 WEST FRANKLIN AVE	GASTONIA	NC	28052
WEST HENDERSONVILLE	CAROLINA	730 WILLOW ST	HENDERSONVILLE	NC	28739
WEST HICKORY	THERON RANKIN	40 12TH ST NW	HICKORY	NC	28601
WEST HILL	MOUNT ZION	202 JONES AVE	HILLSBOROUGH	NC	27278
WEST JEFFERSON FIRST	ASHE	PO BOX 180	WEST JEFFERSON	NC	28694
WEST LENOIR	CALDWELL	207 ARINGDON ROAD	LENOIR	NC	28645
WEST LUMBERTON	ROBESON	2320 W 5TH ST	LUMBERTON	NC	28358
WEST MARION	BLUE RIDGE	STROUD STREET	MARION	NC	28752
WEST MECKLENBURG	MECKLENBURG	RT 5 BX 979-A	CHARLOTTE	NC	28208
WEST MEMORIAL	GREEN RIVER	TRYON RD	RUTHERFORDTON	NC	28139
WEST MONROE	UNION	1212 ICEMORLEE STREET	MONROE	NC	28110
WEST MOUNT	NORTH ROANOKE	2409 WEST MOUNT DRIVE	ROCKY MOUNT	NC	27801
WEST OAKBORO	STANLY	ROUTE 1	OAKBORO	NC	28129
WEST OXFORD	FLAT RIVER	PO BOX 458	OXFORD	NC	27565
WEST POINT	CABARRUS	1100 PINE STREET	KANNAPOLIS	NC	28081
WEST POINT	GREEN RIVER	ROUTE 4	RUTHERFORDTON	NC	28139
WEST SIDE	PILOT MOUNTAIN	112 TUCKER AVENUE	WINSTON-SALEM	NC	27104
WEST UNION	MACON	ROUTE 2 BOX 764	FRANKLIN	NC	28734
WEST WHITEVILLE	COLUMBUS	P O BOX 765	WHITEVILLE	NC	28472
WEST YADKIN	YADKIN	ROUTE 2	HAMPTONVILLE	NC	27020
WESTCHESTER	CENTRAL	PO BOX 5126	HIGH POINT	NC	27262
WESTERN AVENUE	SOUTH YADKIN	507 WESTERN AVE	STATESVILLE	NC	28677
WESTERN PRONG	COLUMBUS	ROUTE 1 BOX 973	WHITEVILLE	NC	28472
WESTFIELD	LITTLE RIVER	700 NORTH ASHE AVENUE	DUNN	NC	28334
WESTFIELD	RANDOLPH	ROUTE 1	TRINITY	NC	27371
WESTFIELD	SURRY	ROUTE 2 BOX 7	WESTFIELD	NC	27053
WESTMINSTER	GREEN RIVER	ROUTE 2	RUTHERFORDTON	NC	28139
WESTOVER	KINGS MOUNTAIN	1370 WESTOVER DR	KINGS MOUNTAIN	NC	28086
WESTPORT	SOUTH FORK	2501 LAKESHORE RD S	DENVER	NC	28037
WESTSIDE	COLUMBUS	P O BOX 694	TABOR CITY	NC	28463
WESTSIDE	ROBESON	P O BOX 606	RED SPRINGS	NC	28377
WESTSIDE	MECKLENBURG	RT 9 BX 169	CHARLOTTE	NC	28208
WESTVIEW	KINGS MOUNTAIN	500 MELODY LANE	SHELBY	NC	28150
WESTVIEW	PILOT MOUNTAIN	1700 EBERT STREET	WINSTON-SALEM	NC	27103
WESTVIEW	MECKLENBURG	2604 MIDLAND AVE	CHARLOTTE	NC	28208
WESTWOOD	BEULAH	P O BOX 183	ROXBORO	NC	27573
WESTWOOD	BUNCOMBE	150 WESTWOOD PLACE	ASHEVILLE	NC	28806
WESTWOOD	YATES	2031 W CLUB BLVD	DURHAM	NC	27705
WHITAKERS	NORTH ROANOKE	PO BOX 687	WHITAKERS	NC	27891
WHITE CREST	MONTGOMERY	ROUTE 2 BOX 60-B	MOUNT GILEAD	NC	27306
WHITE LAKE	BLADEN	ROUTE 2 BOX 492	ELIZABETHTOWN	NC	28337
WHITE LEVEL	TAR RIVER	ROUTE 2	LOUISBURG	NC	27549
WHITE MARSH	COLUMBUS	ROUTE 2 BOX 259-A	WHITEVILLE	NC	28472
WHITE OAK	BLADEN	ROUTE 2	WHITE OAK	NC	28399
WHITE OAK	HAYWOOD	ROUTE 4 BOX 200	WAYNESVILLE	NC	28786
WHITE OAK	JOHNSTON	RT 2 BX 589	CLAYTON	NC	27520
WHITE OAK	NEW SOUTH RIVER	ROUTE 6	CLINTON	NC	28328
WHITE OAK	MITCHELL	ROUTE 4 BOX 62	BAKERSVILLE	NC	28705
WHITE OAK FLATS	MACON		TOPTON	NC	28781
WHITE PARK	CABARRUS	305 BURRAGE ROAD	CONCORD	NC	28025
WHITE PLAINS	ELKIN	ROUTE 1	ROARING RIVER	NC	28669
WHITE PLAINS	ROCKY FACE	ROUTE 3	TAYLORSVILLE	NC	28681
WHITE POND	ROBESON	ROUTE 1 BOX 483	FAIRMONT	NC	28340
WHITE ROAD	PILOT MOUNTAIN	ROUTE 1	BELEWS CREEK	NC	27009
WHITE ROCK	BUNCOMBE	ROUTE 1	CANDLER	NC	28715
WHITE ROCK	THREE FORKS	ROUTE 1 BOX 286	BANNER ELK	NC	28604
WHITES CREEK	BLADEN	ROUTE 1 BOX 81	CLARKTON	NC	28433
WHITES MEMORIAL	AVERY	ROUTE 3 BOX 200	NEWLAND	NC	28657
WHITES MEMORIAL	RANDOLPH	ROUTE 1	FRANKLINVILLE	NC	27248

WHITEVILLE FIRST	COLUMBUS	412 N MADISON ST	WHITEVILLE	NC	28472
WHITEVILLE GROVE	CHOWAN	ROUTE 1	BELVIDERE	NC	27919
WHITEWATER	TRANSYLVANIA	NO ADDRESS AVAILABLE		NC	
WHITING AVENUE	MECKLENBURG	3117 WHITING AVE	CHARLOTTE	NC	28205
WHITMAN PARK	SOUTH YADKIN	P O DRAWER 449	MOORESVILLE	NC	28115
WHITNEL FIRST	CALDWELL	501 CONNELLY SPRINGS RD	LENOIR	NC	28645
WHITTIER	TENNESSEE RIVER	BOX 176	WHITTIER	NC	28789
WIL-MAR PARK	CABARRUS	584 WIL-MAR STREET NW	CONCORD	NC	28025
WILKESBORO	BRUSHY MOUNTAIN	PO BOX 61	WILKESBORO	NC	28697
WILKESDALE	TUCKASEIGEE	WILKESDALE	SYLVA	NC	28779
WILKEY	BUNCOMBE	ROUTE 6 BOX 761	FAIRVIEW	NC	28730
WILKIES GROVE	SOUTH MOUNTAIN	ROUTE 4 BOX 470	HICKORY	NC	28601
WILLARD	WILMINGTON	ROUTE 1	WILLARD	NC	28478
WILLIAMS CROSS ROADS	COLUMBUS	ROUTE 1	CERRO GORDO	NC	28430
WILLIS GAP	SURRY	ROUTE 2	ARARAT	VA	24053
WILLOMORE	PIEDMONT	4720 RANDLEMAN ROAD	GREENSBORO	NC	27406
WILLOW OAK	PILOT MOUNTAIN	STAR ROUTE	WALNUT COVE	NC	27052
WILLOW VALLEY	THREE FORKS	BOX 13	SUGAR GROVE	NC	28679
WILLOWDALE	THREE FORKS	ROUTE 1	VILAS	NC	28692
WILMINGTON FIRST	WILMINGTON	15 N 5TH ST	WILMINGTON	NC	28401
WILMONT	MECKLENBURG	2669 WILMONT RD	CHARLOTE	NC	28208
WILMOT	TUCKASEIGEE	ROUTE 2	WHITTIER	NC	28789
WILSON	SANDY RUN	ROUTE 1 BOX 52	BOSTIC	NC	28018
WILSON FIRST	SOUTH ROANOKE	P O BOX 1455	WILSON	NC	27893
WILSON GROVE	MECKLENBURG	6624 WILGROVE-MINT HL RD	CHARLOTTE	NC	28212
WILSON MEMORIAL	MECKLENBURG	1283 ROCKWOOD RD	CHARLOTTE	NC	28215
WILSONS MILLS	JOHNSTON	PO DRAWER C	WILSONS MILLS	NC	27593
WINDOW	YANCEY	ROUTE 7 BOX 84	BURNSVILLE	NC	28714
WINDY GAP	MACON	ROUTE 3 BOX 90	FRANKLIN	NC	28734
WINGATE	UNION	BOX 338	WINGATE	NC	28174
WINKLERS GROVE	THERON RANKIN	ROUTE 7 BOX 57	HICKORY	NC	28601
WINSTON-SALEM FIRST	PILOT MOUNTAIN	FIFTH AND SPRUCE STREETS	WINSTON-SALEM	NC	27101
WINTER PARK	WILMINGTON	4700 WRIGHTSVILLE AVE	WILMINGTON	NC	28403
WINTERVILLE	SOUTH ROANOKE	BOX 434	WINTERVILLE	NC	28590
WINTON	WEST CHOWAN	MAIN STREET	WINTON	NC	27986
WISE	CULLOM		WISE	NC	27594
WOLF CREEK	TUCKASEIGEE	119 BEUNA VISTA DR	BREVARD	NC	28712
WOOD	TAR RIVER	ROUTE 6 BOX 261-A	LOUISBURG	NC	27549
WOODBINE	DAN VALLEY	ROUTE 1	MAYODAN	NC	27027
WOODBURN FIRST	BRUNSWICK	ROUTE 3 BOX 316	LELAND	NC	28451
WOODLAND	HAYWOOD	ROUTE 4 BOX 54	CLYDE	NC	28721
WOODLAND	WEST CHOWAN	PO BOX 444	WOODLAND	NC	27897
WOODLAND	RALEIGH	ROUTE 3 BOX 139	WAKE FOREST	NC	27587
WOODLAND	SURRY	2104 WOODLAND DRIVE	MT AIRY	NC	27030
WOODLAND	PILOT MOUNTAIN	3665 PATTERSON AVE	WINSTON SALEM	NC	27105
WOODLAWN	BLUE RIDGE	ROUTE 3	MARION	NC	28752
WOODLAWN	THERON RANKIN	440 7TH ST PL SW	CONOVER	NC	28613
WOODLAWN	MECKLENBURG	4622 NATIONS FORD RD	CHARLOTTE	NC	28210
WOODLAWN	GASTON	1101 N MAIN STREET	LOWELL	NC	28098
WOODVILLE	ATLANTIC	ROUTE 2	BEAUFORT	NC	28516
WOODVILLE	CHOWAN	ROUTE 3	HERTFORD	NC	27944
WOODVILLE	SURRY	ROUTE 2 BOX 438	MT AIRY	NC	27030
WORTHVILLE	RANDOLPH	P O BOX 575	RANDLEMAN	NC	27317
WRIGHTS CREEK	CHEROKEE		CHEROKEE	NC	28719
WRIGHTSBORO	WILMINGTON	642 CASTLE HAYNE RD	WILMINGTON	NC	28401
WRIGHTSVILLE BEACH	WILMINGTON	P O BOX 21	WRIGHTSVILLE BCHNC		28480
WYATTS GROVE	ROWAN	ROUTE 1 BOX 411	RICHFIELD	NC	28137
YADKIN	CALDWELL	PO BOX 37	PATTERSON	NC	28661
YADKIN	ROWAN	ROUTE 12 BOX 102	SALISBURY	NC	28144
YADKIN	SOUTH YADKIN	ROUTE 11 BOX 400	STATESVILLE	NC	28677
YADKIN VALLEY	CALDWELL	ROUTE 5 BOX 154	LENOIR	NC	28645
YADKINVILLE FIRST	YADKIN	PO BOX 296	YADKINVILLE	NC	27055
YANCEYVILLE FIRST	BEULAH	P O BOX 66	YANCEYVILLE	NC	27379
YATES	YATES	2819 CHAPEL HILL RD	DURHAM	NC	27707
YELLOW CREEK	CHEOAH	TAPOCO RT BX 143	ROBBINSVILLE	NC	28771
YELLOW HILL	STONY FORK	ROUTE 1	PURLEAR	NC	28665
YELLOW HILL	CHEROKEE	ROUTE 1	CHEROKEE	NC	28719
YELLOW MOUNTAIN	AVERY		PLUMTREE	NC	28664
YELLOW MOUNTAIN	TUCKASEIGEE	ROUTE 66	CULLOWHEE	NC	28723
YEOPIM	CHOWAN	ROUTE 2	EDENTON	NC	27932
YOUNG STREET	CABARRUS	86 SKIPWITH ST SW	CONCORD	NC	28025
YOUNGS CHAPEL	YANCEY	ROUTE 2	BURNSVILLE	NC	28714
YOUNGSVILLE	RALEIGH		YOUNGSVILLE	NC	27596
ZACKS FORK	CALDWELL	PO BOX 1048	LENOIR	NC	28645
ZEBULON	RALEIGH	BOX 366	ZEBULON	NC	27597
ZION	CATAWBA RIVER	ROUTE 5 BOX 458	MORGANTON	NC	28655
ZION	TRANSYLVANIA	P O BOX 38	ROSMAN	NC	28772
ZION	DOCK	RT 1	ASH	NC	28420
ZION	KINGS MOUNTAIN	ROUTE 10	SHELBY	NC	28150
ZION	NEW FOUND	ROUTE 2 BOX 3	HOT SPRINGS	NC	28743
ZION	YADKIN	ROUTE 1	UNION GROVE	NC	28689
ZION HILL	BURNT SWAMP	ROUTE 1 BOX 381	SHANNON	NC	28386
ZION HILL	BLADEN	ROUTE 1	BLADENBORO	NC	28320
ZION HILL	BLUE RIDGE	ROUTE 2	MARION	NC	28752
ZION HILL	ROBESON	ROUTE 5 BOX 447-C	LUMBERTON	NC	28358
ZION HILL	BRUSHY MOUNTAIN	ROUTE 1	BOONER	NC	28606
ZION HILL	CAROLINA		ZIRCONIA	NC	28790
ZION HILL	SOUTH MOUNTAIN	ROUTE 3	LAWNDALE	NC	28090
ZION HILL	TUCKASEIGEE	ROUTE 2 BOX 257	SYLVA	NC	28779
ZION HILL	THREE FORKS	ROUTE 1	SUGAR GROVE	NC	28679
ZION HILL	BUNCOMBE	RT 1 NEWFOUND RD	LEICESTER	NC	28748
ZIONS TABERNACLE	ROBESON	ROUTE 7 BOX 458	LUMBERTON	NC	28358
ZIONVILLE	THREE FORKS		ZIONVILLE	NC	28698
ZOAR	SOUTH MOUNTAIN	P O BOX 176	CASAR	NC	28020
ZOAR	KINGS MOUNTAIN	P O BOX 1284	SHELBY	NC	28150

Pastors

AREE, JOHNNY R	ROUTE 1 BOX 173	HARMONY	NC 28634	COMMUNITY D	
ABERNATHY, DAN W	ROUTE 1 BOX 33-B	MOUNT GILEAD	NC 27306	HAMER CREEK	
ABRAMS, BILL	ROUTE 1 BOX 268	BELMONT	NC 28012	SOUTH POINT	
ABSHER, HERMAN	ROUTE 1 BOX 90	ROXBORO	NC 27573	LAMBERTH MEMORIAL	
ACKERMAN, STEPHEN	9211 ROBERT FROST LANE	CHARLOTTE	NC 28213	UNIVERSITY HILLS	
ADAMS, DAVID	ROUTE 2/FREEDOM BP CH	ROSEBORO	NC 28382	FREEDOM	
ADAMS, DENZIL	P O BOX 1127	MARION	NC 28752	CROSS MEMORIAL	
ADAMS, GENE MCLEAN	1101 S ELM ST	GREENVILLE	NC 27834	IMMANUEL	
ADAMS, J HINES	1422 BROTHERS DRIVE	ELIZABETH CITY	NC 27909	BLACKWELL MEMORIAL	
ADAMS, J R	211 PARK VIEW DR	BREVARD	NC 28712	MORNINGSIDE	
ADAMS, L B	ROUTE 4	MURPHY	NC 28906	LIBERTY	
ADAMS, SAMUEL	ROUTE 1 BOX 184	CLYDE	NC 28721	PINES CREEK MEMORIAL	
ADAMS, W MARION	1321 S LAFAYETTE ST	SHELBY	NC 28150	LILY MEMORIAL	
ADAMS, W T	ROUTE 2 BOX 242	YADKINVILLE	NC 27055	FORBUSH	
ADAMS, WALTER	ROUTE 2 BOX 449	MAIDEN	NC 28650	CENTER VIEW	
ADCOCK, IRVIN W	RT 2 BX 589	CLAYTON	NC 27520	WHITE OAK	
ADKINS, CHARLES	ROUTE 1 BOX 101	PINE HALL	NC 27042	FLOYD	
ADKISSON, L WAYNE	BOX 434-WINTERVILLE CHUR	WINTERVILLE	NC 28590	WINTERVILLE	
AGNEW, DOUG	ROUTE 2 BOX 465	CREEDMOOR	NC 27522	OLIVE GROVE	
AKINS, ROYAL EUGENE	1108 AVON AVENUE	BURLINGTON	NC 27215	KINNETT MEMORIAL	
ALDRICH, A DOUGLAS	1514 JACKSON ROAD	GASTONIA	NC 28052	GASTONIA FIRST	
ALDRIDGE, J BURLEN	ROUTE 2 BOX 198	ROBBINSVILLE	NC 28771	BETHEL	
ALDRIDGE, JOSEPH C	ROUTE 2 BOX 257	WHITAKERS	NC 27891	SALEM	
ALEXANDER SR, HOYLE B	1116 SOUTH SOUTH ST	GASTONIA	NC 28052	SOUTH MARIETTA ST	
ALEXANDER, GENE	P O BOX 116	HARMONY	NC 28634	HARMONY	
ALFORD, BENNY E	2401 PINK HILL RD	KINSTON	NC 28501	NEW HOPE	
ALFORD, F G	3001 ENGLISH ROAD	HIGH POINT	NC 27260	FAIRMONT PARK	
ALLCOX, SHERWOOD	301 BOOMANS ROAD	WASHINGTON	NC 27889	WASHINGTON SECOND	
ALLEN JR, CHARLES A	310 DONALD E GORE DR	WILMINGTON	NC 28403	WINTER PARK	
ALLEN, ALLEN C	P O BOX 177	SPRING HOPE	NC 27882	SPRING HOPE FIRST	
ALLEN, CHADWICK J	504 W ELIZABETH ST	SELMA	NC 27576	SELMA	
ALLEN, JAMES	ROUTE 2 BOX 234	ROCKWELL	NC 28138	PHANIELS	
ALLEN, JAMES W	ROUTE 1 BOX 128-A	MAYODAN	NC 27027	AYERSVILLE	
ALLEN, JERRY	PO BOX 37	PATTERSON	NC 28661	YADKIN	
ALLEN, JOHN A	119 BLOUNT ST	EDENTON	NC 27932	EDENTON	
ALLEN, JOHN L	ROUTE 2 BOX 349	ROSE HILL	NC 28458	ISLAND CREEK	
ALLEN, JOHN L	309 WINDSOR PLACE	GOLDSBORO	NC 27530	PINEVIEW	
ALLEN, JOSEPH L	ROUTE 5 BOX 334-B	LOUISBURG	NC 27549	ROCK SPRING	
ALLEN, LARRY	1100 PINE STREET	KANNAPOLIS	NC 28081	WEST POINT	
ALLEY, JAMES C	ROUTE 2 BOX 321	OAKBORO	NC 28129	PLEASANT GROVE	
ALLGOOD JR, J D	1427 COOK ST	HIGH POINT	NC 27262	EAST GRIMES AVE	MS
ALLISON, BILL	ROUTE 5 BOX 429	HENDERSONVILLE	NC 28739	CROSS ROADS	
ALLISON, WINERID	104 CLONIGER DR	THOMASVILLE	NC 27360	SOUTHGATE	
ALLMAN, DAVID	RT 3 BEAR BRANCH RD	MARS HILL	NC 28754	UPPER LAUREL	
ALMOND JR, BILL R	P O BOX 730	LOUISBURG	NC 27549	LOUISBURG	
ALTLAND, EDWARD G	RT 4 SUIT RURAL STATION	MURPHY	NC 28906	SHADY GROVE H	
ALTON, KEN	FIRST AT MAIN STREET	KANNAPOLIS	NC 28081	KANNAPOLIS FIRST	
AMMONS, DEARL R	ROUTE 2 BOX 182	MARSHALL	NC 28753	PEEKS CHAPEL	
AMMONS, ERNEST	ROUTE 67	CULLOWHEE	NC 28723	UNITY	
ANDERSON, C GARY	322 DURHAM RD	WAKE FOREST	NC 27587	PINKNEY	
ANDERSON, GWYN	ROUTE 4 BOX 173-C-1	WILKESBORO	NC 28697	PINKNEY	
ANDERSON, HARLEY D	-	SAXAPAHAW	NC 27340	OAK GROVE	
ANDERSON, RICKY	414 OLIVE BRANCH RD	MARSHVILLE	NC 28103	CEDAR GROVE	
ANDREWS JR, ALFRED E	PO BOX 51	WILKESBORO	NC 28697	WILKESBORO	
ANTHONY, KENNETH	112 SHARON AVE	BESSEMER CITY	NC 28016	HOLLAND MEMORIAL	
ARMSTRONG, LONNIE R	ROUTE 1 BOX 89	SEABOARD	NC 27876	GALATIA	
ARMSTRONG, NEIL J	2515 FORDHAM DRIVE	FAYETTEVILLE	NC 28304	VILLAGE DRIVE	
ARMSTRONG, STEVE	P O BOX 314	HAYESVILLE	NC 28904	DOWNINGS CREEK	
ARNDT, RONALD	6410 WHITT ROAD	DURHAM	NC 27712	HOMESTEAD HEIGHT	
ARNOLD, ERNEST	PO BOX 221	BOSTIC	NC 28018	BOSTIC FIRST	
ARRINGTON, MARK	BOX 366	HOLLY SPRINGS	NC 27540	HOLLY SPRINGS	
ARROWOOD, BOBBIE	ROUTE 2 BOX 176	FLETCHER	NC 28732	MOUNT GILEAD	
ARROWOOD, C H	ROUTE 3	MARSHVILLE	NC 28103	OLIVE BRANCH	
ARROWOOD, LARRY	ROUTE 3 BOX 306-C	MARSHVILLE	NC 28103	DEEP SPRINGS	
ASHE, ROBERT HAROLD	P O BOX 240	ICARD	NC 28666	SHOUPS GROVE	
ASHLEY, DALE	ROUTE 1 BOX 133	GARNER	NC 27529	NEW BETHEL J	
ASHLEY, G N	PO BOX 267	SALEMBURG	NC 28385	LONG BRANCH	
ASHLEY, J THAD	2612 ROXBORO RD	DURHAM	NC 27704	COLUMBUS DURHAM	MS
ATKINS, J L	105 BLANCHARD AVE	FUQUAY-VARINA	NC 27526	OAK GROVE	
ATTAWAY III, JOHN D	ROUTE 1 BOX 163	YOUNGSVILLE	NC 27596	HARRIS CHAPEL	
AUSTIN, DAVID	FLANNERY FORK RD	BOONE	NC 28607	YELLOW HILL	
AUSTIN, DWIGHT W	ROUTE 8 BOX 102	MOUNT AIRY	NC 27030	PINEY GROVE	
AUSTIN, ROBERT E	201 N SPEARTH ST	KINGS MOUNTAIN	NC 28086	TEMPLE	
AUSTIN, WILLIE	ROUTE 3	BURNSVILLE	NC 28714	INDIAN CREEK	
AUTREY, RANDY	ROUTE 1 BOX 397-A	MARION	NC 28752	BIG CRABTREE	
AYCOCK, NORMAN S	P O BOX 636	RICHLANDS	NC 28574	RICHLANDS FIRST	
AYCOCK, ROGER H	PO BOX 296	SALEMBURG	NC 28385	SALEMBURG	
AYERS, E STEVEN	4350 HIGH POINT ROAD	KERNERSVILLE	NC 27284	UNION CROSS	
AYERS, JAMES W	ROUTE 4 BOX 400	HENDERSONVILLE	NC 28739	BEULAH	
AYERS, LEE	ROUTE 4	BAKERSVILLE	NC 28705	SILVER CHAPEL	
AYERS, THOMAS C	505 E HILL DRIVE	CHERRYVILLE	NC 28021	OAK GROVE	
AYSCUE, ALFRED	416 S FRANKLIN RD	MT AIRY	NC 27030	CALVARY	
BARR, JOE R	1211 N GARNETT ST	HENDERSON	NC 27536	NORTH HENDERSON	
BAGGETT, J N	ROUTE 4 BOX 245C	WINDSOR	NC 27983	BRANTLEYS GROVE	
BAILEY, ARLAN A	101 EAST TEXAS AVENUE	BESSEMER CITY	NC 28016	BESSEMER CITY FIRST	
BAILEY, CLAUDE N	ROUTE 2 BOX 99	PELHAM	NC 27311	CHANDLER MILL ROAD	WC
BAILEY, JESSE A	ROUTE 1 BOX 100	PENROSE	NC 28766	LITTLE RIVER	
BAILEY, JOHN G	P O BOX 208	SOPHIA	NC 27350	DAVIS FIRST	
BAILEY, R CLINTON	P O BOX 47	HAYS	NC 28635	MOUNTAIN VIEW	
BAILEY, ROBERT W	441 CLAYMONT STREET SE	CONCORD	NC 28025	CONCORD FIRST	
BAILS, SHADY	ROUTE 1 BOX 17	CHEROKEE	NC 28719	SPRUCE GROVE	
BAITY, HOMER A	ROUTE 1	HIDDENITE	NC 28636	FRIENDLY CHAPEL	
BAKER, H M	PO BOX 36	DENTON	NC 27239	DENTON FIRST	
BAKER, HAROLD	ROUTE 2 BOX 38-A4	STATESVILLE	NC 28677	WELCOME	
BAKER, MAX	712 CROZET STREET	VALDESE	NC 28690	FRIENDSHIP	
BAKER, ZEB	1201 EDGEDALE DRIVE	SALISBURY	NC 28144	EAST SPENCER FIRST	
BALL, CHARLES RAY	P O BOX 30	BRYSON CITY	NC 28713	GOVERNORS ISLAND	

BALL, DONALD	ROUTE 1	ELKIN	NC	28621	MOUNT HERMON
BALL, KIMSEY	RT 1 MURRAY DEBRUHL RD	ALEXANDER	NC	28701	PAYNES CHAPEL
BALLARD, ALVA	ROUTE 1	ZIRCONIA	NC	28790	CRAB CREEK
BALLARD, CECIL L	RT 9 BX 377-M	CHARLOTTE	NC	28209	SUNSET ROAD
BALLARD, GLEN	ROUTE 2 BOX 248	MOORESBORO	NC	28114	COMMUNITY
BALLARD, JAMES HAROLD	613 N GURNEY STREET	BURLINGTON	NC	27215	HOLLY HILL
BALLEW, JESSE L	PO BOX 822	MOUNT HOLLY	NC	28120	CENTERVIEW
BALLEW, ROYCE AVERY	BOX 79	WACO	NC	28169	WACO
BALTZEGAR, R DOUGLAS	ROUTE 1	CROUSE	NC	28033	ANTHONY GROVE
BAME, DAVID	807 RIDGE STREET	ALBEMARLE	NC	28001	FAIRVIEW
BANKS, DWIGHT	P O BOX 263	CLYDE	NC	28721	WELCOME HILL
BANTHER, JOHN	ROUTE 3 BOX 519	CANTON	NC	28716	LUMBERTON
BARBERY, CURTIS L	ROUTE 2	BENNETT	NC	27208	BEULAH
BARD, PAUL	ROUTE 2 BOX 110	NEW BERN	NC	28560	SPRING GARDEN
BARE, EMORY M	3011 GLENDALE AVE	DURHAM	NC	27704	WESTWOOD
BARHAM JR, W C	ROUTE 1 BOX 122	WENDELL	NC	27591	CENTRAL
BARKLEY, W C	ROUTE 1	TROUTMAN	NC	28166	FAITH
BARLOW, LARRY	P O BOX 30847	RALEIGH	NC	27612	SIX FORKS
BARNES JR, LALON	105 DUCANBY COURT	CARY	NC	27511	FAITH
BARNES SR, LALON L	ROUTE 2 BOX 73	ELIZABETHTOWN	NC	28337	UNION GROVE
BARNES, BILL	ROUTE 2 BOX 226 K4	TRINITY	NC	27370	SOPHIA
BARNES, CLIFTON	HICKORY HOLLOW APTS #6A	WAYNESVILLE	NC	28786	EAST WAYNESVILLE
BARNES, E M	905C TAYLORSVILLE ROAD SE	LENOIR	NC	28645	LIBERTY
BARNES, FRED D	429 HIGHLAND AVE SW	LENOIR	NC	28645	LENOIR FIRST
BARNES, HOWARD G	ROUTE 2 BOX 444-A	GRANITE FALLS	NC	28630	BATON
BARNES, JAMES	PO BOX 656	CRAMERTON	NC	28032	WEST CRAMERTON
BARNES, THOMAS L	P O BOX 63	LEMON SPRINGS	NC	28355	LEMON SPRINGS
BARNETT, STEVE	1816 BLANDWOOD AVENUE	ROCKY MOUNT	NC	27801	BLANDWOOD
BARNETTE, ROBERT	ROUTE 1 BOX 118	HIDDENITE	NC	28636	BETHEL
BARNHARDT, JOHN	MAIN STREET	OAKBORO	NC	28129	OAKBORO FIRST
BARNHILL, E G	2 CYPRESS DRIVE	ASHEVILLE	NC	28803	OAKLEY
BARNSCOME, MICHAEL	1159 MT CARMEL CHURCH RD	MOUNT AIRY	NC	27030	MOUNT CARMEL
BARNWELL, ODELL	ROUTE 1	FLETCHER	NC	28732	FLETCHER FIRST
BARRETT, MICHAEL	ROUTE 1 BOX 266-A	MORRISVILLE	NC	27560	SORRELLS GROVE
BARRETT, WRAY G	ROUTE 2 BOX 175	HICKORY	NC	28601	SPRINGS ROAD
BARRINGER, ARCHIE	ROUTE 6 BOX 480A	LOUISBURG	NC	27549	MOUNT ZION
BARRINGER, EARL	ROUTE 5 BOX 96	CONCORD	NC	28025	MIAMI
BARRON, BENTON	ROUTE 3 BOX 249	MOUNT GILEAD	NC	27306	PLEASANT GROVE
BARTHOLOMEW, CHARLES	WHITAKERS ST	ENFIELD	NC	27823	TILLERY
BARTON, BRUCE	ROUTE 4 BOX 518	NORTH WILKESBORO	NC	28659	GORDON
BASHFORD, THOMAS G	1317 MORDECAI DR	RALEIGH	NC	27604	FULLER MEMORIAL
BASINGER JR, ALTON P	ROUTE 5 BOX 304	ALBEMARLE	NC	28001	EAST ALBEMARLE
BASS, RICHARD	ROUTE 2 BOX 269	FOREST CITY	NC	28043	MOUNT VERNON
BATES, DR CARL E	PO BOX 31046	CHARLOTTE	NC	28231	CHARLOTTE FIRST
BATES, ROBERT	ROUTE 2 BOX 112	MILL SPRING	NC	28756	MOUNTAIN VIEW P
BATTS, KENNETH	ROUTE 1 BOX 240	YOUNGSVILLE	NC	27596	BETHLEHEM
BAUCOM, F E	ROUTE 3	DENTON	NC	27239	GRAVEL HILL
BAUGHMAN JR, W CECIL	2311 S FAYETTEVILLE ST	ASHEBORO	NC	27203	OAKHURST
BAUGHN, DEAN	PO BOX 125	BANNER ELK	NC	28604	MOUNT CALVARY
BAYNARD, ROBERT W	ROUTE 3 BOX 491	CHERRYVILLE	NC	28021	MOUNT ZION
BAYS, DAVID F	1330 BURNETTE CHAPEL RD	GREENSBORO	NC	27406	COMMUNITY
BAZEMORE, C W	1421 DUPLIN ROAD	RALEIGH	NC	27607	COLLINS GROVE
BEAL JR, R C	ROUTE 1 BOX 165	WAXHAW	NC	28173	OAK GROVE
BEAM, W H	412 BELL STREET	TROY	NC	27371	TABERNACLE
BEAN, HAROLD	PO BOX 261	HUDSON	NC	28638	LAYTOWN
BEANE, JOHN	ROUTE 4	ASHEBORO	NC	27203	PANTHER CREEK
BEARD, A HOWARD	BOX 146	COATS	NC	27521	COATS
BEARD, W ALAN	PO BOX 26112	CHARLOTTE	NC	28213	UNION GROVE
BEARDEN, DR GERALD J	2121 LINALDA COURT	CHARLOTTE	NC	28214	DURHAM MEMORIAL
BEARDEN, W CLYDE	104 COUNTRY CLUB RD	KINGS MOUNTAIN	NC	28086	KINGS MOUNTAIN FIRST
BEASLEY, MOYER P	ROUTE 1 BOX 112	SOPHIA	NC	27350	CLOVERDALE
BEASLEY, WILLIAM	P O BOX 64571	FAYETTEVILLE	NC	28306	CALVARY
BEAVER, BILLY C	BOX 88	RAEFORD	NC	28376	RAEFORD FIRST
BEAVER, JAMES	ROUTE 2 BOX 53	BURNSVILLE	NC	28714	BIG MEADOWS
BEAVER, LARRY	ROUTE 1 BOX 411	STANFIELD	NC	28163	BETHEL
BEAVER, SHELBY	ROUTE 1	BURNSVILLE	NC	28714	PRICES CREEK
BEAVERS, PHILIP J	ROUTE 3 BOX 499B	YADKINVILLE	NC	27055	SOUTH OAK RIDGE
BECK, JERRY V	ROUTE 1 BOX 16	EURE	NC	27935	COOL SPRINGS
BECK, ROBERT	ROUTE 1 BOX 117	NEBO	NC	28761	HARMONY GROVE
BECK, ROGER	ROUTE 2 BOX 736	MORGANTON	NC	28655	SMYRNA
BEDDINGFIELD, ED	ROUTE 7 BOX 12	FAYETTEVILLE	NC	28306	MOUNT PISGAH
BEELER, HARVEY	ROUTE 1 BOX 343	GROVER	NC	28073	PATTERSON SPRINGS
BELCHER, BOBBIE H	510 DAVIS PARK ROAD	GASTONIA	NC	28052	CALVARY
BELL, HAROLD	ROUTE 3 BOX 620	BLADENBORO	NC	28320	SHADY GROVE
BELL, HAROLD G	ROUTE 1	NELSON	VA	24580	GRASSY CREEK
BELL, W ARNOLD	ROUTE 9 BOX 542	MORGANTON	NC	28655	AMHERST
BENFIELD, JERRY M	ROUTE 2	ZEBULON	NC	27597	PINE RIDGE
BENFIELD, JIMMY	ROUTE 3 BOX 52	INMAN	SC	29349	PORES FORD
BENFIELD, RAY W	4010 WALKER AVENUE	GREENSBORO	NC	27403	LINDLEY PARK
BENFIELD, W FLOYD	ROUTE 6 BOX 650	FAYETTEVILLE	NC	28301	CEDAR FALLS
BENNETT JR, W WAYNE	217 YADKIN ST	ALBEMARLE	NC	28001	NORTH ALBEMARLE
BENNETT, FOYD	ROUTE 2 BOX 497	MAIDEN	NC	28650	LAWINGS CHAPEL
BENNETT, HAROLD D	142 INDIAN TRAIL	BURNSVILLE	NC	28714	WEST BURNSVILLE
BENNETT, JACK P	2700 BELMONT DRIVE	HIGH POINT	NC	27263	LICK CREEK
BENNETT, LARRY J	P O BOX 209	MADISON	NC	27025	MADISON FIRST
BENNETT, V MANLY	PO BX 586	KERNERSVILLE	NC	27284	MAIN STREET
BENOY, HOWARD C	1311 OLD CHARLOTTE RD	ALBEMARLE	NC	28001	IMMANUEL
BENTLEY, JESSE	ROUTE 2 BOX 161	SHALLOTTE	NC	28459	JENNIES BRANCH
BENTON, A DAVIS	704 GOLDROCK ROAD	ROCKY MOUNT	NC	27801	BENVENUE
BENTON, GORDON N	9517 FERGUSON RD	CHARLOTTE	NC	28212	CLEAR CREEK
BENTON, KENNETH D	ROUTE 2 BOX 461	LELAND	NC	28451	PEACE MEMORIAL
BENTON, L J	202 LAUREL DRIVE	WILMINGTON	NC	28403	GIBSON AVENUE
BENTON, MARTIN L	ROUTE 1 BOX 98C	DELCO	NC	28436	FARMERS CHAPEL
BERRY, GEORGE	ROUTE 1 BOX 209D	VILAS	NC	28692	BEECH VALLEY
BERRY, GEORGE S	PO BOX 277	POTECASI	NC	27867	POTECASI
BERRY, RALPH	PO BOX 5427	LENOIR	NC	28645	WHITNEL FIRST
BERRY, STAFFORD	P O BOX 1041	MANTEO	NC	27954	NAGS HEAD
BERRY, THOMAS	ROUTE 3 BOX 239A	LAWNDALE	NC	28090	ZION HILL
BERTRAM, LYNN	ROUTE 2 BOX 422	HILLSBOROUGH	NC	27278	CROSS ROADS
BIGBY, BRYSON	ROUTE 1	NORWOOD	NC	28128	COTTONVILLE
BIGGERS, HUGH R	ROUTE 2 BOX 590	THOMASVILLE	NC	27360	LIBERTY
BILLINGSLEY, W S	464 AIRPORT RD	FLAT ROCK	NC	28731	BROAD RIVER
BINGHAM, CHARLES	P O BOX 84	BOWLING GREEN	SC	29703	LITTLE MOUNTAIN RD MS

BISHOP, CLARENCE	PO BOX 205	VIRGILINA	VA 24598	FLORENCE AVENUE
BISHOP, GARY	403 PARK AVENUE	SWANSBORO	NC 28584	CAPE CARTERET
BISHOP, J MONTE	600 CLARK DR	TARBORO	NC 27886	TARBORO FIRST
BISHOP, RANDY ALLEN	C/O 3700 LAKE WHEELER RD	RALEIGH	NC 27603	INWOOD
BISHOP, RODNEY	RT 7 WATAUGA RD	FRANKLIN	NC 28734	PRENTISS
BITNER, EDWARD L	ROUTE 1 BOX 713	SALISBURY	NC 28144	PROVIDENCE
BITZELL, LEON H	605 N EAST BLVD	CLINTON	NC 28328	GROVE PARK
BLACK, ONDRA	ROUTE 9 BOX 565	BURLINGTON	NC 27215	GLENCOE
BLACKBURN, DAVID	ROUTE 1	CRUMPLER	NC 28617	NORTH BEAVER
BLACKBURN, GWYN R	ROUTE 1	MILLERS CREEK	NC 28651	PLEASANT HOME
BLACKBURN, ROBERT DAVIS	ROUTE 1 BOX 337-A	PINNACLE	NC 27043	TEMPLE
BLACKNEY, DAVID	ROUTE 1 BOX 2449	WHITTIER	NC 28789	SHOAL CREEK
BLACKWELL, CHARLES	ROUTE 3	LILLINGTON	NC 27546	FELLOWSHIP
BLACKWELL, DAN	ROUTE 5 BOX 424	HENDERSONVILLE	NC 28739	UPWARD
BLACKWELL, MICHAEL C	P O BOX 824	CARTHAGE	NC 28327	CARTHAGE FIRST
BLACKWELL, VICTOR	ROUTE 1 BOX 142	SALUDA	NC 28773	MOUNTAIN PAGE
BLACKWOOD, WAYNE	PO BOX 633	ELLENBORO	NC 28040	BETHEL
BLAKELY, GRADY	ROUTE 1 BOX 52	TROY	NC 27371	MOUNT CARMEL
BLAKLEY, RONALD	ROUTE 7 BOX 532	LEXINGTON	NC 27292	HOLLOWAYS
BLAND, TOM	P O BOX 746	WAKE FOREST	NC 27587	BROOKWOOD
BLANKENSHIP, FOREST	ROUTE 2 BOX 293	CANTON	NC 28716	EAST FORK
BLANKENSHIP, JAY	27 PINE LANE	ASHEVILLE	NC 28806	INANDA
BLANTON JR, ROBERT		MACON	NC 27551	MACON
BLANTON, GLENN	RT 1 BLACK MTN BPT CH	SYLVA	NC 28779	BLACK MOUNTAIN
BLANTON, W L	101 BRIDGE ST	BURGAW	NC 28425	DELCO FIRST
BLEDSOE, ALTON	100 WASHINGTON AVE	MOUNT AIRY	NC 27030	CROSS ROADS
BLEDSOE, ORVILLE	ROUTE 3 BOX 280	DOBSON	NC 27017	NEW HOPE
BLEVINS JR, D FRANK	ROUTE 12 BOX 500	STATESVILLE	NC 28677	FAIRVIEW
BLEVINS, BILLY JOE	ROUTE 2 BOX 84	LANSING	NC 28643	BRISTOL
BLEVINS, JOE R	ROUTE 1 BOX 242A	CRUMPLER	NC 28617	OAK HILL
BLEVINS, JULIUS	ROUTE 1 BOX 260	MILLERS CREEK	NC 28651	BENHAM
BLEVINS, MICHAEL	ROUTE 2 BOX 370	BEAUFORT	NC 28516	WOODVILLE
BLIZZARD, DAVID P	ROUTE 1 BOX 265-A	ELLENBORO	NC 28040	DRURY DOBBINS
BLOCK, ISAAC	ROUTE 2	PITTSBORO	NC 27312	EMMAUS
BLOUNT, LARRY	-	TEACHEY	NC 28464	TEACHY
BLUME, KENNETH ALLAN	3727 ARVIN DR	CHARLOTTE	NC 28213	STATESVILLE AVENUE
BLYTHE, WAYNE T	BOX 86	HALLSBORO	NC 28442	HALLSBORO
BOAN, DAVID	ROUTE 2 BOX 31	HENDERSON	NC 27536	CAREY
BOCK, JIM	RT 1	ZEBULON	NC 27597	CORINTH
BODENHAMER, BOB	2202 AUTEN ROAD	GASTONIA	NC 28052	GRACE
BODKIN, C THOMAS	PO BOX 36	BISCOE	NC 27209	BISCOE FIRST
BOGGS, ROBERT L	BOX 305	TAYLORSVILLE	NC 28681	TAYLORSVILLE FIRST
BOLIN, WYMAN	ROUTE 1 BOX 355	ALBEMARLE	NC 28001	SOUTH ALBEMARLE
BOLTON, JAMES STEVEN	3800 HILLCREST DR	RALEIGH	NC 27610	HILLCREST
BOLTON, STEVEN	ROUTE 1	ROSE HILL	NC 28458	EVERGREEN
BOOKER, C GENE	P O BOX 97	ROBBINS	NC 27325	ROBBINS FIRST
BOONE JR, ROBERT R	ROUTE 1 BOX 952	KNIGHTDALE	NC 27545	BETHLEHEM
BOONE, MERLIN L	ROUTE 1	CERRO GORDO	NC 28430	CHERRY GROVE
BOONE, WADE	ROUTE 3	BAKERSVILLE	NC 28705	COB CREEK
BOOTH, JOHN R	109 S TORIA DR	STATESVILLE	NC 28677	OAKDALE
BORDEAU, C J	ROUTE 1 BOX 48E	BEAR CREEK	NC 27207	HICKORY GROVE
BORDEAUX, GARLAND	ROUTE 1 BOX 172 C	STALEY	NC 27355	MOONS CHAPEL
BORDERS, WAYNE	PO BOX 1048	LENOIR	NC 28645	ZACKS FORK
BOSCHEN, HENRY	BOX 37	KELFORD	NC 27847	KELFORD
BOST, DARRELL	BOX 28	IRON STATION	NC 28080	FELLOWSHIP
BOSTIAN, LARRY	GEN DEL/ATLANTIC BPT CH	ATLANTIC	NC 28511	ATLANTIC
BOSTIC, JOE	826 HARDEE ST	DURHAM	NC 27703	CHEEK HEIGHTS
BOSTON, G JACK	96 FRANKLIN STREET	ROANOKE RAPIDS	NC 27870	CALVARY RR
BOULDIN, DONALD G	2610 LILLY MILL RD	CHARLOTTE	NC 28210	CARMEL
BOULDIN, J R	P O BOX 69	SUGAR GROVE	NC 28679	COVE CREEK
BOULDING, JAMES G	ROUTE 4	SILER CITY	NC 27344	MAYS CHAPEL
BOUNDS, MILLARD E	ROUTE 2 BOX 52	MT OLIVE	NC 28365	BEAR MARSH
BOUSMAN, JAMES R	P O BOX 191	GARNER	NC 27529	AVERSBORO ROAD
BOWDEN, JOHN	35 RIDGE ROAD	MARION	NC 28752	CLINCHFIELD
BOWEN JR, WILLIAM E	BOX 131	UNION MILLS	NC 28167	CAMP CREEK
BOWEN, CLAUD	505 W GREENWAY ST N	GREENSBORO	NC 27403	RANKIN
BOWER, RON E	556 POWELL DRIVE	ROCKY MOUNT	NC 27801	AVALON
BOWERS, DAVID	26 E SYLVA ST	SYLVA	NC 28779	WILMOT
BOWERS, FRANK N	BOX 247	PARKTON	NC 28371	PARKTON
BOWMAN, GEORGE	3652 WINDING CREEK WAY	WINSTON-SALEM	NC 27106	FARMINGTON
BOWMAN, JOHN D	ROUTE 2 BOX 489A	DOBSON	NC 27017	FAIRVIEW
BOWMAN, MIKE	ROUTE 2 BOX 98	ARARAT	VA 24053	MOUNT ZION
BOYD, HAZEL P	PO BOX 726	DALLAS	NC 28034	GASTON
BOYKIN, CARLISLE E	609 LEANDER ST	SHELBY	NC 28150	CHURCHILL DRIVE
BRACEY, JOHN A	608 SYCAMORE ST	WELDON	NC 27890	WELDON
BRACKEN, A J	ROUTE 6 BOX 175	MOCKSVILLE	NC 27028	FISHING CREEK ARBOR
BRACKEN, JACK	ROUTE 1 BOX 93	GOLDSBORO	NC 27530	FALLING CREEK
BRACKETT JR, EDDIE T	4540 KREEGER ROAD	WINSTON-SALEM	NC 27106	PEAFFTOWN
BRACKETT, W T	ROUTE 2	WARRENSVILLE	NC 28693	MOUNT OLIVE
BRADBURN, VERGIL	321 HWY 70 W	MARION	NC 28752	FAITH
BRADEY, HOMER E	32 ELIZABETH AVENUE SE	HICKORY	NC 28601	MOUNTAIN GROVE
BRADLEY, BRUCE	ROUTE 1 BOX 145	LAKE LURE	NC 28746	BILLS CREEK
BRADLEY, JOE	ROUTE 9 BOX 508	MORGANTON	NC 28655	ARRINGTON BRANCH
BRADLEY, LANCE	ROUTE 1	MONROE	NC 28110	UNION
BRADLEY, LARRY W	ROUTE 1 BOX 261	BOONER	NC 28606	LITTLE ROCK
BRADLEY, WAYNE	ROUTE 2 BOX 112	VALDESE	NC 28690	TRINITY
BRADSHAW, BOYCE	ROUTE 4 BOX 186	RUTHERFORDTON	NC 28139	GREEN RIVER
BRADSHAW, CLIFFORD	CHIMNEY ROCK RD	RUTHERFORDTON	NC 28139	CALVARY
BRADSHAW, GEORGE	2607 S CHURCH STREET	SALISBURY	NC 28144	WHITE CREST
BRAME, LUTHER L	315 CHERRY STREET	GREENSBORO	NC 27401	NEW HOPE
BRANSCOME, MICHAEL	ROUTE 1 BOX 2818	TIMBERLAKE	NC 27583	BERRYS GROVE
BRASWELL, C WORTH	404 W TRADE STREET	DALLAS	NC 28034	DALLAS
BRASWELL, LEONARD	HOLLAND DRIVE	SMITHFIELD	NC 27577	NORTH SMITHFIELD
BRASWELL, VERNON	200 FOX LAKE DR	CLINTON	NC 28329	IMMANUEL
BRATTON, JACK	PO BOX 430	PINEVILLE	NC 28134	PINEVILLE ROAD
BRATTON, WILLIAM H	ROUTE 10 BOX 313	MONROE	NC 28110	SUNSET PARK
BRAWLEY, W B	ROUTE 5	MOCKSVILLE	NC 27028	SHUGARTTOWN
BREVARD, D K	P O BOX 427	SKYLAND	NC 28776	SKYLAND
BREWER, C L	106 CAROLINA AVE	HERTFORD	NC 27944	YEOPIM
BREWER, LUTHER G	110 E MAYNARD RD	CARY	NC 27511	GREENWOOD FOREST
BREWER, SAM	P O BOX 1304	HENDERSON	NC 27536	TUNGSTEN
BREWER, STEVE R	ROUTE 8 BOX 859	LUMBERTON	NC 28359	ZION HILL
BRIDGES SR, GERALD	ROUTE 12 BOX 75	SANFORD	NC 27330	COOL SPRINGS
BRIDGES, JOHNNY M	1138 COUNTY HOME RD	SHELBY	NC 28150	PUTNAM MEMORIAL

BRIDGES, W HAROLD	879 SOUTHVIEW CIRCLE	FAYETTEVILLE	NC	28301	NEW HOPE MS
BRIGHT, HERMAN A	ROUTE 1	ZIRCONIA	NC	28790	WARRIOR MOUNTAIN
BRIGMAN, ALLEN	ROUTE 3 BOX 16	WAXHAW	NC	28173	PROVIDENCE
BRITT, J W	ROUTE 9 BOX 453	LUMBERTON	NC	28358	BEULAH
BRITT, SIDNEY	ROUTE 1 BOX 396	BLADENBORO	NC	28320	CHINA GROVE
BRITT, WALLACE	90 OLD CLYDE RD	CANTON	NC	28716	WEST CANTON
BRITTAIN, STANLEY T	ROUTE 1 BOX 273	CONNELLY SPRINGS	NC	28612	HILDEBRAN VIEW
BRITZENDINE, ROBERT	PO BOX 216	LITTLETON	NC	27850	LITTLETON
BROADWAY, R V	PO BOX 265	THOMASVILLE	NC	27360	CEDAR LODGE
BROCK, CHARLES	P O BOX 7	MURPHY	NC	28906	MURPHY FIRST
BROCK, J E	ROUTE 5 BOX 469	RUTHERFORDTON	NC	28139	PLEASANT HILL
BROCK, JARVIS R	304 SPRINGVIEW DR	WAYNESVILLE	NC	28786	HAZELWOOD FIRST
BROCK, PAUL T	ROUTE 4 BOX 49	RUTHERFORDTON	NC	28139	SHILOH
BRODDON, J D	ROUTE 2 BOX 248	HORSE SHOE	NC	28742	BOYLSTON
BROOKS JR, MARSHALL L	807 ASHWOOD AVENUE	KANNAPOLIS	NC	28081	MIDWAY
BROOKS, A GRAHAM	ROUTE 2 BOX 196	ROSTIC	NC	28018	FIRST BROAD
BROOKS, DALE	7858 NC 150-EAST	BROWN SUMMIT	NC	27214	OSSIPEE
BROOKS, FRANK	ROUTE 2 BOX 108	SYLVA	NC	28779	DICKS CREEK
BROOKS, J BOYCE	BOX 297	LILLINGTON	NC	27546	LILLINGTON
BROOKS, J CLINNARD	1404 CHARLOTTE ST	ROANOKE RAPIDS	NC	27870	GOOD NEWS
BROOKS, JAMES E	ROUTE 1 BOX 341	BLADENBORO	NC	28320	HICKORY GROVE
BROOKS, JOE	ROUTE 2 BOX 502	ZEBULON	NC	27597	ROCKY CROSS
BROOKS, LAMAR J	929 GILCHRIST ST	LAURINBURG	NC	28352	LAURINBURG FIRST
BROOKS, MELVIN	BOX 686	CLYDE	NC	28721	COWEETA
BROOKS, MICHAEL	ROUTE 5 BOX 107	LOUISBURG	NC	27549	MAPLE SPRINGS
BROOKS, NELSON	ROUTE 2 BOX 272	RUTHERFORDTON	NC	28139	GILKEY
BROOKS, RAY	P O BOX 1063	PEMBROKE	NC	28372	MOUNT OLIVE
BROOKS, ROBERT	ROUTE 1 BOX 58	CLAYTON	NC	27520	BAPTIST CENTER
BROOKS, YATES M	200 RANCH DRIVE	HIGH POINT	NC	27263	ALLEN JAY
BROOME, CHARLES E	ROUTE 2 BOX 384	NORWOOD	NC	28128	AQUADALE
BROOME, GEORGE L	P O BOX 117	TYNER	NC	27980	CENTER HILL
BROOME, LARRY	ROUTE 3 BOX 253	WILKESBORO	NC	28697	GOSHEN
BROUGHTON, ANDY W	ROUTE 2 BOX 858	BESSEMER CITY	NC	28016	SUNNYSIDE
BROWN JR, WILLARD	BOX 589	WAKE FOREST	NC	27587	WAKE FOREST
BROWN, AUD	P O BOX 12	BRASSTOWN	NC	28902	LITTLE BRASSTOWN
BROWN, BILLY	ROUTE 1	MARSHALL	NC	28753	CHESTNUT GROVE
BROWN, CECIL	ROUTE 2	OLD FORT	NC	28762	STONE MOUNTAIN
BROWN, CHARLES	117 SYLVAN DR	WAYNESVILLE	NC	28786	HEMPHILL
BROWN, CHARLES DAVID	BOX 427	ANDREWS	NC	28901	ANDREWS FIRST
BROWN, CLATE	1161 W LEBANON ST	MT AIRY	NC	27030	FANCY GAP
BROWN, CLING	RT 6 TESENTA BAPTIST CH	CLAYTON	GA	30525	TESENTA
BROWN, DAVID	ROUTE 2	MARSHVILLE	NC	28103	EUTO
BROWN, DAVID W	567 HYDE PARK DRIVE NE	CONCORD	NC	28025	GREEN ACRES MS
BROWN, DONALD R	ROUTE 1 BOX 229	MORRISVILLE	NC	27560	CEDAR FORK
BROWN, EDDIE R	ROUTE 2 BOX 341	HERTFORD	NC	27944	MOUNT SINAI
BROWN, EDWARD J	ROUTE 1 BOX 72	UNION MILLS	NC	28167	CANE CREEK
BROWN, HAROLD L	ROUTE 6 BOX 60-6	LINCOLNTON	NC	28092	CALVARY
BROWN, HERBERT	P O BOX 28	MONCURE	NC	27559	MONCURE
BROWN, HOYT	ROUTE 2 BOX 129A	MURPHY	NC	28906	NEW MARTINS CREEK
BROWN, HUGH	447 HALLMARK ROAD	FAYETTEVILLE	NC	28303	SPERRING MEM MS
BROWN, JAMES	ROUTE 3	CANTON	NC	28716	CRESTVIEW
BROWN, JOHNNY T	PO BOX 147	MOUNT PLEASANT	NC	28124	MOUNT PLEASANT FIRST
BROWN, LLOYD G	ROUTE 1 BOX 425	BRYSON CITY	NC	28713	DEEP CREEK
BROWN, MELVIN	210 SARATOGA	RED SPRINGS	NC	28377	MOUNT MORIAH
BROWN, R H	ROUTE 6 BOX 594	SANFORD	NC	27330	SWANN STATION
BROWN, RAYMOND H	PO BOX 273	NEWTON	NC	28658	EAST FIRST STREET
BROWN, THOMAS	ROUTE 1 BOX 208	RAMSEUR	NC	27316	DEEP RIVER
BROWN, THOMAS	ROUTE 2	CANTON	NC	28716	MOUNTAIN VIEW
BROWN, TOM	115 EAST NORTH AVE	WAKE FOREST	NC	27587	ACORN HILL
BROWN, VAUGHN	BOX 35 BROWN RIDGE RD	NORTH WILKESBORO	NC	28659	CRANBERRY
BROWN, WILLIAM	ROUTE 4 BOX 160	BOONE	NC	28607	VALLEN HAVEN
BROWN, WILLIAM S	P O BOX 484	SNOW HILL	NC	28580	SNOW HILL FIRST
BROWNING, J RANDOLPH	PO BOX 358	STAR	NC	27356	STAR FIRST
BRUCE, RONNIE	ROUTE 4	HAYESVILLE	NC	28904	MEADOW GROVE
BRUNSON, RALPH	ROUTE 2 BOX 821	CONCORD	NC	28025	ODELL
BRUTON, BILL	ROUTE 10 BOX 512	FRANKLIN	NC	28734	RIDGEGREST
BRYAN, RON	ROUTE 1 BOX 113	MARS HILL	NC	28754	CALVARY
BRYANT, BILLY	419 WEST COURT ST	MARION	NC	28752	WEST COURT STREET
BRYANT, CALVIN	ROUTE 5	RUTHERFORDTON	NC	28139	PIEDMONT
BRYANT, EVERET	ROUTE 10 BOX 157	LENOIR	NC	28645	MOUNTAIN VIEW
BRYANT, GILMER	ROUTE 5 BOX 331	MT AIRY	NC	27030	CEDAR LANE
BRYANT, JACK L	PO BOX 492	NEWLAND	NC	28657	NEWLAND FIRST
BRYANT, JERRY	ROUTE 2 BOX 501	LOUISBURG	NC	27549	HICKORY ROCK
BRYANT, JOE R	ROUTE 3 BOX 347	GREENSBORO	NC	27410	JESSUP GROVE
BRYANT, LESTER	ROUTE 9 BOX 179	MT AIRY	NC	27030	IVY GREEN
BRYANT, TIM	2410 WESTOVER ST	REIDSVILLE	NC	27320	ANTIOCH
BRYANT, WILLIE L	ROUTE 2 BOX 257-F	CAMERON	NC	28326	BEAVER CREEK
BRYSON, VERLIN	ROUTE 66 BOX 77C	GULLOWHEE	NC	28723	MOUNTAIN GROVE
BUCHANAN, BILLY	P O BOX 237	LELAND	NC	28451	LELAND
BUCHANAN, BOBBY C	410 LONG AVENUE	ROXBORO	NC	27573	FRONT STREET
BUCHANAN, BRUCE	ROUTE 3	SPRUCE PINE	NC	28777	ALTAPASS
BUCHANAN, HOWARD	ROUTE 3	BAKERSVILLE	NC	28705	MCKINNEY COVE
BUCHANAN, J ASTOR	ROUTE 1	SPRUCE PINE	NC	28777	FORK MOUNTAIN
BUCHANAN, JERREAL	ROUTE 2 BOX 297	ROXBORO	NC	27573	PROVIDENCE P
BUCHANAN, JIMMY	ROUTE 12 BOX 59	MORGANTON	NC	28655	RIVERSIDE
BUCHANAN, JOHN L	307 S 12TH STREET	BESSEMER CITY	NC	28016	FAITH BC
BUCHANAN, VERNON	ROUTE 4 BOX 105	RUTHERFORDTON	NC	28139	GRAYS CREEK
BUCK, J E	ROUTE 2	GATES	NC	27937	EURE
BUCKNER, BRUCE	ROUTE 1 BOX 44	MARSHALL	NC	28753	ENON
BUCKNER, CLYDE	ROUTE 11 BOX 311	MORGANTON	NC	28655	CROSS MEMORIAL
BUCKNER, NED	ROUTE 6 BOX 505	SHELBY	NC	28150	PLEASANT HILL
BUFF, CECIL	BOX 576	LAWNDALE	NC	28090	CORINTH
BUFFKIN, STEPHEN MICHAEL	ROUTE 2 BOX 37	FUQUAY-VARINA	NC	27526	RAWLS
BULLARD, CHARLES P	125 W GRUBB ST/BX 34	HERTFORD	NC	27944	HERTFORD
BULLARD, DONALD	ROUTE 2 BOX 165M	MAXTON	NC	28364	OAKGROVE
BULLARD, G W	P O BOX 17672	RALEIGH	NC	27609	NORTH STREET
BULLARD, JAMES A	P O BOX 215	PARKTON	NC	28371	MOUNT CALVARY MS
BULLIS, HUBER	ROUTE 2 BOX 313	MORAVIAN FALLS	NC	28654	SHADY GROVE
BULLMAN, ARLAN	ROUTE 3 BOX 149	WEAVERVILLE	NC	28787	UNION VALLEY
BULLOCK, CHARLES E	P O BOX 371	MOCKSVILLE	NC	27028	MOCKSVILLE FIRST
BULMAN, JAMES M	ROUTE 1 BOX 675	OAK RIDGE	NC	27310	CENTRAL
BUMGARDNER, WARNER	308 IDLEWOOD DRIVE	KANNAPOLIS	NC	28081	JACKSON PARK
BUMGARNER, A R	205 OAK STREET	SPINDALE	NC	28160	SPENCER
BUMGARNER, D L	ROUTE 3 BOX 1868	TAYLORSVILLE	NC	28681	MILLERSVILLE

BUMGARNER, GRADY	820 BETHEL ST	MORGANTON	NC 28655	SOUTHSIDE
BUMGARNER, JAMES	ROUTE 1	CONNELLY SPRINGS	NC 28612	ST JOHN
BUMGARNER, RANDY	ROUTE 2 BOX 108	TAYLORSVILLE	NC 28681	DOVER
BUNCE, DEARL L	10 HARRINGTON AVENUE	LEXINGTON	NC 27292	COGGINS MEMORIAL
BUNCH, KENNETH	ROUTE 4 BOX 357	AHOSKIE	NC 27910	WAKELON
BUNN, JOHN T	P O BOX 517	SYLVA	NC 28779	SYLVA FIRST
BURCH, JAMES	512 NORTHCLIFF DR	RALEIGH	NC 27609	CREEDMOOR ROAD
BURCH, MARC	P O BOX 274	STONEVILLE	NC 27048	STONEVILLE FIRST
BURCHETTE, WILLIAM F	ROUTE 3 BOX 104	WEST JEFFERSON	NC 28694	ORION
BURCHFIELD, GARDNER	TAPOCO ROUTE	ROBBINSVILLE	NC 28771	TUSKEEGEE
BURCHFIELD, ROY	ROUTE 1 BOX 460	ANDREWS	NC 28901	NATAHALA
BURCKHALTER, D M	ROUTE 5	MOCKSVILLE	NC 27028	COURTNEY
BURDETTE, GEORGE	ROUTE 1 BOX 103	MACCLESFIELD	NC 27852	WEBBS CHAPEL
BURGESS JR, CLAUDE C	ROUTE 3 BOX 547	SNOW HILL	NC 28580	DAVIS GROVE
BURGESS, LLOYD	39 SUMMIT AVENUE	NORTH WILKESBORO	NC 28659	BELLVIEW
BURKHAM, ARTHUR	ROUTE 3 BOX 234	ELM CITY	NC 27822	GRACE
BURLESON, HAROLD	ROUTE 3	MARION	NC 28752	HEFNER MEMORIAL
BURLESON, JERRY	PO BOX 97	WARRENSVILLE	NC 28693	WARRENSVILLE
BURLESON, REX E	ROUTE 4 BOX 660	ALBEMARLE	NC 28001	ROCKY RIVER
BURNETTE, JACK	ROUTE 2	SPRING HOPE	NC 27882	HOLLY GROVE
BURNETTE, RUCKER	BOX 36	RED OAK	NC 27868	RED OAK
BURNS, BOBBY	ROUTE 6 BOX 454	LUMBERTON	NC 28358	CHEROKEE
BURRESS, JAMES	ROUTE 3 BOX 100	CANTON	NC 28716	MOUNT ZION
BURRIS JR, PRESTON M	314 GREENE ST BOX 7102	MARSHVILLE	NC 28103	MOUNT CARMEL
BURT, GARY V	BOX 60	MARS HILL	NC 28754	PLEASANT GROVE
BURTON, DENNIS L	103 KIRK AVE	PLYMOUTH	NC 27962	PLYMOUTH FIRST
BUSCH JR, WOODROW E	104 VALDESE AVENUE	MORGANTON	NC 28655	CALVARY
BUSHEYHEAD, ROBERT	P O BOX 705	CHEROKEE	NC 28719	ROUND HILL
BUSSEY, WILLIAM R	P O BOX 1455	WILSON	NC 27893	WILSON FIRST
BUTLER, TOMMY	ROUTE 7 BOX 372	ASHEBORO	NC 27203	RUSSELLS GROVE
BUTTERS, ALVIN F	315 WHITE OAK ST	JACKSONVILLE	NC 28540	MIDVILLE
BUTTS, DOUGLAS C	ROUTE 11 BOX 49	MORGANTON	NC 28655	BROOKWOOD
BYRD, EUGENE	NEW RIVER HEIGHTS	BOONE	NC 28607	MOUNT VERNON
BYRD, GARY	1009 OAKWOOD AVENUE	KANNAPOLIS	NC 28081	SHADYBROOK
BYRD, GLENN	ROUTE 2 BOX 247	STATE ROAD	NC 28621	PLEASANT RIDGE
BYRD, J L	634 S SOUTH ST	MT AIRY	NC 27030	MOUNTAIN VIEW
BYRD, JACK W	101 GRAY STREET	WINDSOR	NC 27983	CASHIE
BYRD, R D	1903 WALKUP AVENUE	MONROE	NC 28110	SUTTON PARK
BYRD, RAYMOND	ROUTE 1 BOX 166	HORSE SHOE	NC 28742	MILLS RIVER
BYRD, RICHARD	RT 3/FRIENDLY GRV BPT CH	WEST JEFFERSON	NC 28694	FRIENDLY GROVE
BYRD, ROBERT	204 TOMBERLIN ST	MONROE	NC 28110	LEE PARK
BYRD, TIM	P O BOX 868	HENDERSONVILLE	NC 28739	VALLEY HILL
BYRD, VON	1280 ELK SPUR ST EXT	ELKIN	NC 28621	ELK SPUR
BYRD, WILLIAM D	91 SOUTH WHITE STREET	CONCORD	NC 28025	WEST CONCORD
CABANISS, GUY	ROUTE 2 BOX 147A	MOORESBORO	NC 28114	CALVARY
CABE, BEN	BOX 44	SYLVA	NC 28779	LONG BRANCH
CABE, HOWARD	40 NEW SALEM RD	SWANNANOA	NC 28778	CHRISTIAN CREEK
CABELL, STANLEY	ROUTE 5 BOX 322	BOONE	NC 28607	RUTHERWOOD
CABLE, CHARLES	ROUTE 6 BOX 597-A	SALISBURY	NC 28144	WYATTS GROVE
CABLE, CLIFFORD	RT 2-OLD BULL CRK BPT CH	MARION	NC 28752	OLD BULL CREEK
CABLE, HAROLD	ROUTE 1 BOX 338-C	LEICESTER	NC 28748	TURKEY CREEK
CABLE, ROY D	189 JOHNSON BLVD	ASHEVILLE	NC 28806	DEAVER VIEW
CABLE, ROY D	ROUTE 1 BOX 466	BOLIVIA	NC 28422	ANTIOCH
CAIN, JIMMY	ROUTE 1 BOX 469	MT AIRY	NC 27030	SIMMONS GROVE
CALCUTT, W H	ROUTE 2	ROSEBORO	NC 28382	MOUNT ELAM
CALDER, LEROY A	704 GODWIN AVE	LUMBERTON	NC 28358	GODWIN HEIGHTS
CALDWELL SR, GLENN H	ROUTE 2 BOX 238	GASTONIA	NC 28052	NORTHSIDE
CALDWELL, D HARDING	ROUTE 1 BOX 206	MAIDEN	NC 28650	MOUNTAIN VIEW
CALDWELL, W H	ROUTE 4	NORTH WILKESBORO	NC 28659	LANDMARK
CALDWELL, WAYNE	ROUTE 3 BOX 9	SYLVA	NC 28779	DEITZ MEMORIAL
CALE, JAMES	PO BOX 331	MACCLESFIELD	NC 27852	PENDERS CHAPEL
CALL, R A	ROUTE 5 BOX 116	NORTH WILKESBORO	NC 28659	BOILING SPRINGS
CALLAHAN, JACK	ROUTE 1	BAKERSVILLE	NC 28705	TOECANE
CALLAWAY, BOBBY D	ROUTE 1 BOX 123 H	WALLACE	NC 28466	WELLS CHAPEL
CALLOWAY, JACK	-	MONTEZUMA	NC 28653	AARON
CALVERT, CARROL J	5819 FAIRWAY DRIVE	HOPE MILLS	NC 28348	MASSEY HILL
CALVIN, JAMES W	ROUTE 1 BOX 9	IRON STATION	NC 28080	PEARL
CAMMACK, JAMES C	P O BOX 53237	FAYETTEVILLE	NC 28305	SNYDER MEMORIAL
CAMP, JIM	5601 MACGREGOR COURT	FAYETTEVILLE	NC 28304	ARRAN LAKE
CAMPBELL, DWANE R	P O BOX 618	ELKIN	NC 28621	ELKIN FIRST
CAMPBELL, FRANK R	321 ST ANDREWS RD	STATESVILLE	NC 28677	STATESVILLE FIRST
CAMPBELL, JOSEPH A	PO BOX 392	HIGH SHOALS	NC 28077	HIGH SHOALS FIRST
CAMPBELL, LINWOOD	ROUTE 2	BOONVILLE	NC 27011	KNOBBS
CAMPBELL, ROBERT W	ROUTE 1 BOX 159	BOSTIC	NC 28018	MOUNT LEBANON
CAMPTON, MILES	RT 4 BX 148	BENSON	NC 27504	PAULINE
CANNADY, LANDIS	BOX 1342	LYNN	NC 28750	PACOLET
CANNON, LEO	ROUTE 2 BOX 126	SUPPLY	NC 28462	SABBATH HOME
CANNON, RALPH L	224 HINES DRIVE	WINSTON-SALEM	NC 27107	WAUGHTOWN
CANTRELL, ROY	ROUTE 2 BOX 79	HIGH POINT	NC 27260	ABBOTTS CREEK
CANTWELL, ROBERT A	P O BOX 714	LINCOLNTON	NC 28092	LINCOLNTON FIRST
CAPELL, LUTHER	ROUTE 5 BOX 410	HENDERSONVILLE	NC 28739	MOUNTAIN VIEW
CAPELL, TOM E	BOX 95	SALUDA	NC 28773	SALUDA FIRST
CAPPS, C L	2735 FREEMAN MILL ROAD	GREENSBORO	NC 27406	SOUTHSIDE
CARDEN, PAUL	ROUTE 1	SYLVA	NC 28779	JARRETT MEMORIAL
CARLTON, A KENNETH	BOX 38	OAK CITY	NC 27857	OAK CITY
CARLTON, FRED	P O BOX 57	COOLEEMEE	NC 27014	EDGEWOOD
CARLTON, HOWARD H	1306 FARMGATE RD	KINSTON	NC 28501	CALVARY K
CARLTON, RUSSELL	P O BOX 459	MOYOCK	NC 27958	MOYOCK
CARMICHAEL, EUGENE A	PO BOX 667	ELM CITY	NC 27822	ELM CITY
CARNES, CHARLES	GENERAL DELIVERY	DILLSBORO	NC 28725	LOCUST FIELD
CARNES, MICKEY W	ROUTE 1 BOX 383	WINGATE	NC 28174	CENTERVIEW
CARPENTER, FRED A	ROUTE 1 BOX 301	MAIDEN	NC 28650	MOUNT ANDERSON
CARR, WARREN T	1954 FACULTY DRIVE	WINSTON-SALEM	NC 27106	WAKE FOREST
CARR, WILLIE O	ROUTE 5 BOX 50	CLINTON	NC 28329	MOUNT VERNON
CARRIGAN, HOWARD	ROUTE 1 BOX 290	LINCOLNTON	NC 28092	LEONARDS FORK
CARROLL, B A	5121 OLD RURAL HALL ROAD	WINSTON-SALEM	NC 27105	PLEASANT VIEW
CARROLL, EDWIN B	ROUTE 1 BOX 150-A	SPRING HOPE	NC 27882	MACEDONIA
CARROLL, LAWRENCE	P O BOX 56	VALDESE	NC 28690	EAST VALDESE
CARROLL, RAYMOND	UNAKA BAPTIST CHURCH	UNAKA	NC 28908	UNAKA
CARROLL, ROGER	ROUTE 3 BOX 234-K	JACKSONVILLE	NC 28540	BETHEL
CARSWELL, ZACK	ROUTE 11 ENOLA RD	MORGANTON	NC 28655	BETHLEHEM
CARTE, LARRY	1069 EASTERN BLVD	HENDERSON	NC 27536	TABERNACLE
CARTEE, J FRED	ROUTE 4 BOX 149	CHERRYVILLE	NC 28021	EMMANUEL
CARTER JR, RALPH E	528 CAROLINA AVENUE N	STATESVILLE	NC 28677	WESTERN AVENUE

CARTER, GRADY	301 S WALNUT ST	LUMBERTON	NC	28358	SOUTH WALNUT
CARTER, GRANT	ROUTE 1 BOX 122	CLINTON	NC	28328	HICKORY GROVE
CARTER, R E	P O BOX 275	BLADENBORO	NC	28320	CLARENDON
CARTLEDGE, TONY	710 WILLIAMSBORO STREET	OXFORD	NC	27565	TABBS CREEK
CARTNER, HAYDEN	2308 DAVIS	KANNAPOLIS	NC	28081	ENOCHVILLE FIRST
CARVER JR, EARL	ROUTE 2 BOX 7	NEWLAND	NC	28657	OAK GROVE
CARVER, CHARLES R	4502 TISE AVENUE	WINSTON-SALEM	NC	27105	NEW HOPE
CASH, C JEROME	PO BOX 947	CREEDMOOR	NC	27522	CONCORD
CASHMAN III, C WILLIAM	ROUTE 12 BOX 434	SALISBURY	NC	28144	DUNNS MOUNTAIN
CASHWELL JR, T L	P O BOX 6098	RALEIGH	NC	27608	HAYES BARTON
CASHWELL, DONALD	ROUTE 1 BOX 43F	CREEDMOOR	NC	27522	FELLOWSHIP
CASON, W HAL	ROUTE 2 BOX 84	SEAGROVE	NC	27341	DOVER
CASSTEVENS, JACK	ROUTE 6 BOX 364	MOUNT AIRY	NC	27030	JOYLIGHT
CASTELLOE, RALEIGH	1762 HOLLANDALE DRIVE	GASTONIA	NC	28052	FLINT GROVES
CATES, RAY	ROUTE 1 BOX 434	BRYSON CITY	NC	28713	MT ZION
CATHEY, JOHN D	8 TOXAWAY ST	ASHEVILLE	NC	28806	FRIENDSHIP
CATHEY, MICHAEL	ROUTE 1 BOX 293	LEICESTER	NC	28748	ANTIOCH
CATLETT, S W	1317 HELEN AVENUE	NEW BERN	NC	28560	AURORA FIRST
CAUDILL, GLENN	ROUTE 6 BOX 76A	NORTH WILKESBORO	NC	28659	OAK GROVE
CAUDILL, M M	ROUTE 1	MCGRADY	NC	28649	ROCK SPRINGS
CAUDILL, R PAUL	ROUTE 2	VILAS	NC	28692	TRAPHILL
CAUDILL, R PAUL	ROUTE 2	VILAS	NC	28692	BETHEL
CAUDLE, HERBERT	6155 MEADOWDALE DRIVE	WINSTON-SALEM	NC	27105	LEAK MEMORIAL
CAULDER, RON A	5721 WHITINGHAM DR	CHARLOTTE	NC	28215	GRACE
CAULEY, AL	101 OSBORNE RD	BREVARD	NC	28712	CALVARY
CAULKINS, THOMAS H	500 LAKEVIEW DR	MURFREESBORO	NC	27855	MURFREESBORO
CAUTHEN, CHARLES L	BOX 156	PEACHLAND	NC	28133	PEACHLAND
CAVE JR, CECIL R	3715 OGBURN AVENUE	WINSTON-SALEM	NC	27105	MINERAL SPRINGS
CAVE JR, JULIAN A	2219 SHERWOOD DR	CHARLOTTE	NC	28207	ST JOHNS
CAVE, JOHN D	208 N KIRKWOOD AVENUE	ROCKY MOUNT	NC	27801	ROCKY MOUNT FIRST
CAVINESS, JACK	ROUTE 1 BOX 62	SANDY RIDGE	NC	27046	OAK RIDGE
CENTER JR, ANSEL	104-A CENTER ST	KINGS MOUNTAIN	NC	28086	PIEDMONT
CHAMBERLAIN, JESSE	ROUTE 3 BOX 362-B	MT AIRY	NC	27030	CENTRAL VIEW
CHAMBERS, GAY	ROUTE 4 BOX 6	CLYDE	NC	28721	CRABTREE
CHAMBERS, JOHN	ROUTE 4 BOX 314A	BRYSON CITY	NC	28713	WRIGHTS CREEK
CHAMBLISS, DALE	P O BOX 125	AURORA	NC	27806	SOUTH CREEK
CHAMPION, EUGENE	ROUTE 2 BOX 19-A	MADISON	NC	27025	DAN VALLEY
CHANDLER, JAMES	ROUTE 1 BOX 324A	MACCLESFIELD	NC	27852	EAGLES
CHANT, DONALD	58 WILSON STREET	CONCORD	NC	28025	EASTSIDE
CHAPMAN, ARCHIE	ROUTE 3 BOX 198	LAWNDALE	NC	28090	CARPENTERS GROVE
CHAPMAN, CLYDE	ROUTE 2 BOX 44	SHELBY	NC	28150	POPLAR SPRINGS
CHAPMAN, GARY	ROUTE 1 BOX 335-A	HARRISBURG	NC	28075	MILLER STREET
CHAPMAN, PHIL	ROUTE 1 BOX 239	WILKESBORO	NC	28697	PLEASANT GROVE
CHAPPELL JR, W L	ROUTE 6 BOX 744	LUMBERTON	NC	28358	CENTERVILLE
CHASTAIN, CARL	ROUTE 4 BOX 201	CANTON	NC	28716	NORTH HAZELWOOD
CHATFIELD, GENE	ROUTE 68 BOX 115	TUCKASEGEE	NC	28783	LAKE TOXAWAY
CHAVIS, ELBERT	PEMBROKE ELROD RD	PEMBROKE	NC	28372	PEE DEE CHAPEL
CHAVIS, LINDBERGH	ROUTE 1 BOX 107	PEMBROKE	NC	28372	GRAY POND
CHEEK, WILLIAM E	ROUTE 4	NORTH WILKESBORO	NC	28659	CALVARY
CHERRY JR, RUSSELL T	BOX 938	LUMBERTON	NC	28358	LUMBERTON FIRST
CHILDERS, KENNETH	ROUTE 4 BOX 142-A	OXFORD	NC	27565	MOUNTAIN CREEK
CHILDERS, PAUL E	122-16TH STREET SE	HICKORY	NC	28601	EAST HICKORY
CHILDS, S LARRY	1117 BOLTON STREET	WINSTON-SALEM	NC	27103	FORSYTH PARK
CHILTON, FRED C	ROUTE 2	PILOT MOUNTAIN	NC	27041	BROWN MOUNTAIN
CHRISTIAN, D J	307 SPRING RD	DURHAM	NC	27703	BEREA
CHRISTY, EDGAR L	4 PINEYWOOD ROAD	THOMASVILLE	NC	27360	GREENWOOD
CHRISTY, NED R	403 CAMERON AVENUE	CONCORD	NC	28025	WHITE PARK
CHRONISTER, L W	RT 6 BX 733	CHARLOTTE	NC	28209	OAKDALE MS
CHURCH, DENNIS	RT 1/BIG ROCK CRK APT CH	BAKERSVILLE	NC	28705	BIG ROCK CREEK
CHURCH, HUNTER	ROUTE 4 BOX 288	NORTH WILKESBORO	NC	28659	NEW HOPE
CHURCH, JACK D	ROUTE 1 BOX 174-A	HOPE MILLS	NC	28348	FIRST UNITED
CHURCH, JOE B	709 PRALEY STREET SW	VALDESE	NC	28690	MOUNT CALVARY
CHURCH, JOHN	P O BOX 193	MARION	NC	28752	CATAWBA FALLS
CHURCH, WILLIAM LEE	PO BOX 185	SEA LEVEL	NC	28577	SEA LEVEL
CLACK, LEROY	ROUTE 4 BOX 204	TAYLORSVILLE	NC	28681	THREE FORKS
CLAFFEY, WM E	2404 FOUR SEASONS BLVD	GREENSBORO	NC	27407	GATE CITY
CLAPP, E W	ROUTE 4 BOX 118	MARSHVILLE	NC	28103	HAMILTON CROSS ROADS
CLARK, DAVID	ROUTE 6	MARSHALL	NC	28753	MADISON SEMINARY
CLARK, J HARVEY	ROUTE 1 BOX 467	NORTH WILKESBORO	NC	28659	BAPTIST HOME
CLARK, JAMES ROGER	P O BOX 276	MORVEN	NC	28119	MORVEN
CLARK, JOHN H	ROUTE 2 BOX 39	ELLENBORO	NC	28040	PINEY MOUNTAIN
CLARK, RICHARD	ROUTE 1 BOX 253	PAGELAND	SC	29728	MOUNT MORIAH
CLARK, ROBERT	ROUTE 2 BOX 97-A	CAMERON	NC	28326	HILLMON GROVE
CLARK, STEVE	ROUTE 6 BOX 147	MARION	NC	28752	NORTH COVE
CLARKE, GENE S	5506 BEACON HILLS	LENOIR	NC	28645	RUFUS
CLAWSON, CARL	512 S ROBERTSON	CLAYTON	NC	27520	HILLSIDE
CLAYTON, ROBERT	ROUTE 3 BOX 535	WEAVERVILLE	NC	28787	FLAT CREEK
CLEMENTS, JOHN L	ROUTE 1 BOX 137A	BREVARD	NC	28712	ROCKY HILL
CLEMMONS, LINDSEY M	ROUTE 1 BOX 324	BOLIVIA	NC	28422	SUNSET HARBOR
CLIFTON, JAMES R	619 WAUGH STREET	GREENSBORO	NC	27405	CAMP HERMAN
CLINE, BILLY H	283 MERRIMON AVE	ASHEVILLE	NC	28801	MERRIMON AVENUE
CLINE, DEWEY F	BOX 163	WHITTIER	NC	28789	TELLICO
CLINE, LARRY	ROUTE 11 BOX 439	MORGANTON	NC	28655	PLEASANT HILL
CLINE, R A	2020 W VANDALIA	GREENSBORO	NC	27407	PINECROFT
CLINTON, DONALD L	PO BOX 96	MERRY HILL	NC	27957	RIVERSIDE
CLOER, ANDREW D	ROUTE 10 BOX 124	FRANKLIN	NC	28734	AQUONE
CLOER, W A	ROUTE 2 GEORGIA RD	FRANKLIN	NC	28734	WEST FRANKLIN
CLONINGER, ROBERT L	PO BOX 66	DALLAS	NC	28034	RANKIN LAKE
COATES, CLYDE	ROUTE 1 BOX 205	CLARKTON	NC	28433	LISBON
COATES, JOHN K	ROUTE 4 BOX 72	ROCKY MOUNT	NC	27801	PROCTORS CHAPEL
COATES, W E	902 GEORGE ST	REIDSVILLE	NC	27320	SHADY GROVE
COBB SR, HAROLD J	912 BRANDON RD	DURHAM	NC	27707	WEST DURHAM
COBB, CAREY	ROUTE 1 BOX 205	STEM	NC	27581	TALLY HO FIRST
COBB, CHARLES	631 OAKLAND DRIVE	SPINDALE	NC	28160	ADAVILLE
COBB, KENNETH	ROUTE 4	WINDSOR	NC	27983	SILOAM
COBLE, ALTON A	P O BOX 195	WAGRAM	NC	28396	SPRING HILL
COBLE, DARRELL	7 PARKWOOD DRIVE	CONCORD	NC	28025	PARKWOOD
COE, TERRY	ROUTE 1 BOX 183C	PINNACLE	NC	27043	OLIVE GROVE
COFFEY, DEAN	ROUTE 1	CASAR	NC	28020	PISGAH
COFFEY, JACK E	4301 LOUISBURG ROAD	RALEIGH	NC	27604	NEW HOPE
COFFEY, PAUL	ROUTE 1 BOX 349	THURMOND	NC	28683	ROARING GAP
COGGINS, DAVID H	P O BOX 446	MIDDLESEX	NC	27557	MIDDLESEX
COKER, HERMAN	ROUTE 1 BOX 255	FAISON	NC	28341	ALBERTSON
COKER, JOE E	ROUTE 4 BOX 494A	KINSTON	NC	28501	SANDY BOTTOM

COLBURN, R FRANK	P O BOX 207	NEW LONDON	NC 28127	NEW LONDON FIRST
COLE, BRUCE R	RT 1 SEE OFF RD	BREVARD	NC 28712	DUNNS CREEK
COLE, EARL	ROUTE 2	MARS HILL	NC 28754	BEE LOG
COLE, EDGAR L	ROUTE 4 BOX 3A	GRANITE FALLS	NC 28630	CLOVER
COLEMAN, DONALD E	ROUTE 2 BOX 112	MURPHY	NC 28906	HARMONY
COLEMAN, E L	2320 W 5TH ST	LUMBERTON	NC 28358	WEST LUMBERTON
COLEY, DONALD R	ROUTE 1 BOX 81	CLARKTON	NC 28433	WHITES CREEK
COLLETTE, JAMES F	ROUTE 6 BOX 647	LINCOLNTON	NC 28092	SOUTHSIDE
COLLINS JR, ROY D	FALLS AVE AT CIRCLE DR	GRANITE FALLS	NC 28630	CONCORD
COLLINS, FRANCIS M	ROUTE 4 BOX 421	WILSON	NC 27893	PLEASANT HOPE
COLLINS, JACKIE W	RT 1 NEWFOUND RD	LEICESTER	NC 28748	ZION HILL
COLLINS, REX	RT 6 OAK HILL DR	CANDLER	NC 28715	LAUREL SPRINGS
COLLINS, RICHARD	100 BETHEL CHURCH ROAD	LOCUST	NC 28097	COMMUNITY
COLLINS, T MARSHALL	P O BOX 27883	RALEIGH	NC 27611	TABERNACLE
COLLUM, ARTHUR M	ROUTE 2	MOORESBORO	NC 28114	TRINITY
COLTRANE, JOE D	7502 DIVALDI STREET	LEWISVILLE	NC 27023	LEWISVILLE
COLVARD, DONALD	ROUTE 1 BOX 98	ANDREWS	NC 28901	VALLEYTOWN
COMBS, WM AMOS	ROUTE 1	MILLERS CREEK	NC 28651	HAYMEADOW
COMER JR, CLYDE E	ROUTE 2 BOX 44A	SEAGROVE	NC 27341	CENTER
COMER, DAVID L	ROUTE 7 BOX 34	STATESVILLE	NC 28677	GRACE S
COMPTON, ROBERT	PO BOX 726	KANNAPOLIS	NC 28081	CHARITY
CONDREY, HARTWELL E	ROUTE 1 BOX 239	LINCOLNTON	NC 28092	GAINSVILLE
CONKLIN, E GORDON	408 LEE STREET	GREENVILLE	NC 27834	OAKMONT
CONNELL, CLAUDE	38 LISKE AVENUE	CONCORD	NC 28025	BETHLEHEM
CONNELLY, TRENTON		CASHIERS	NC 28717	CASHIERS
CONNER, HAROLD	ROUTE 5 BOX 320-C	HENDERSONVILLE	NC 28739	MIDDLE FORK
COOK JR, HENRY C	ROUTE 3 BOX 529	STATESVILLE	NC 28677	BEULAH
COOK, ALTON	BOX 442A	LIBERTY	NC 27298	MOUNT PLEASANT
COOK, CHARLES F	310 EAST SIDE DRIVE	STATESVILLE	NC 28677	EAST SIDE
COOK, DORAN E	ROUTE 1 BOX 378	ROCKINGHAM	NC 28379	PLEASANT GROVE
COOK, ED	ROUTE 3 BOX 33	ROBBINSVILLE	NC 28771	OAK GROVE MA
COOK, FRED R	ROUTE 9 BOX 725	FRANKLIN	NC 28734	ROSE CREEK
COOK, JAMES	ROUTE 3	BRYSON CITY	NC 28713	HOLLY SPRINGS
COOK, L CLAY	BOX 68	COLFAX	NC 27235	COLFAX
COOK, MORRIS	ROUTE 2 BOX 55	NASHVILLE	NC 27856	PLEASANT GROVE
COOK, OTTIS	ROUTE 1	CASAR	NC 28020	MOUNT GILEAD
COOK, TOM	ROUTE 2 BOX 329	MT AIRY	NC 27030	SLATE MOUNTAIN
COOK, VIRGIL	BOX 33	WEBSTER	NC 28788	LAUREL BRANCH
COOK, W LESTER	BOX 779	COPPERHILL	TN 37317	MALTBY
COOKE, GEORGE H	ROUTE 1 BOX 71	TYNER	NC 27980	BALLARD'S BRIDGE
COOKE, RAEFORD W	ROUTE 1 BOX 65	TROY	NC 27371	VALLEY VIEW
COOL, JAMES D	P O BOX 29	RHODHISS	NC 28667	RHODHISS FIRST
COOLEY, WALTER L	423 8TH AVENUE DR NW	HICKORY	NC 28601	LAKEVIEW
COON JR, DAVID HOKE	PO BOX 436	LEXINGTON	NC 27292	LEXINGTON FIRST
COOPER, BAIN A	620 ARLINGTON STREET	FOREST CITY	NC 28043	PILGRIM
COOPER, DONALD P	1127 JIMREE AVENUE	FAYETTEVILLE	NC 28301	TEMPLE
COOPER, DWIGHT W	1513 GREENOCK DR	FAYETTEVILLE	NC 28304	GRACE
COPE, LAWSON	ROUTE 1 BOX 245	UNION MILLS	NC 28167	REBELS CREEK
COPELAND SR, HENRY L	ROUTE 3	APEX	NC 27502	BELLS
COPPEDGE, HARVEY L	BOX 459	SHARPSBURG	NC 27878	SHARPSBURG
COPPLE, JOHN	ROUTE 1	SOPHIA	NC 27350	CARAWAY
CORBETT, MICHAEL R	PO BOX 146	EAST BEND	NC 27018	EAST BEND
CORBIN, JORDAN B	P O BOX 338	DREXEL	NC 28619	DREXEL FIRST
CORBITT, JOHN C	P O BOX 303	RIDGECREST	NC 28770	GROVE STONE
CORLEY, HOWARD F	707 RANKIN AVENUE	MOUNT HOLLY	NC 28120	MOUNT HOLLY SECOND
CORN, GORDON	ROUTE 4 BOX 95-A	HENDERSONVILLE	NC 28739	BRIGHTWATER
CORNETT, CLYDE	ROUTE 2	VILAS	NC 28692	WATAUGA
CORTS, CHARLES MARK	536 WESTWIN DRIVE	WINSTON-SALEM	NC 27104	CALVARY
COUCH, I V	PO BOX 529	MILLERS CREEK	NC 28651	MILLERS CREEK
COX, BELVIN	ROUTE 1 BOX 508	BOUGEMONT	NC 27572	MOUNT HARMONY
COX, BEN W	P O BOX 397	SWANSBORO	NC 28584	SWANSBORO FIRST
COX, DAVID	ROUTE 2 BOX 260	HAMPTONVILLE	NC 27020	MOUNTAIN VIEW
COX, DAVID F	221 FORREST DR	KINSTON	NC 28501	NEUSE
COX, DOUGLAS	105 HIRRITEN MTN RD	LENOIR	NC 28645	HIRRITEN
COX, JIMMY	P O BOX 546	NAPLES	NC 28760	NAPLES
CRAIG, CARROLL	ROUTE 1 BOX 78	NEWTON	NC 28658	BEULAH
CRAIG, JAMES D	ROUTE 1 BOX 32	SUPPLY	NC 28462	MOUNT PISGAH
CRAIG, RAY	505 HANEY STREET	CHINA GROVE	NC 28023	SOUTH CHINA GROVE
CRAIG, ROBERT R	PO BOX 123	HOLLISTER	NC 27844	HARRIS CHAPEL
CRAIN, JOHN D	ROUTE 1 BOX 126	MARSHVILLE	NC 28103	PHILADELPHIA
CRANE, PERRY	3 PENNSYLVANIA AVENUE	ASHEVILLE	NC 28806	IVY CREEK
CRANFORD, CHARLES W	P O BOX 676	LINCOLNTON	NC 28092	SALEM
CRANFORD, JEFF	303 HUNTLEY ST	SPINDALE	NC 28160	SPINDALE FIRST
CRANFORD, MARK J	ROUTE 2 BOX 338	MADISON	NC 27025	COMERS CHAPEL
CRATER, PAUL	ROUTE 2	HIDDENITE	NC 28636	SULPHUR SPRINGS
CRAWFORD, E ARVEL	ROUTE 1 BOX 281-B	LILESVILLE	NC 28091	GUM SPRINGS
CRAYTON, JAMES T	ROUTE 1 BOX 429	ALEXANDER	NC 28701	MACEDONIA
CRAYTON, LESTER	166 MERCHANT ST	ASHEVILLE	NC 28803	GASHES CREEK
CREASEY, FREDERICK K	3603 MAVERICK STREET	WINSTON-SALEM	NC 27106	FRIENDSHIP
CREASON, BILL	BOX 592	COOLEEMEE	NC 27014	GAYS CHAPEL
CREASON, H RUSL	P O BOX 100	GOLDSTON	NC 27252	GOLDSTON
CREECH JR, PRESTON A	ROUTE 1	OXFORD	NC 27565	ENON
CREECH, JOSEPH D	ROUTE 3 BOX 170A	SILER CITY	NC 27344	HICKORY MOUNTAIN
CREED, BENNY	LOWE ST/FAITH BPT CHURCH	CONCORD	NC 28025	FAITH
CREEF, WILLIAM	ROUTE 3 BOX 502	ELIZABETH CITY	NC 27909	KITTY HAWK FIRST
CREWS, JAMES C	ROUTE 1 BOX 189A	MAYODAN	NC 27027	WOODBINE
CREWS, JOE	ROUTE 4 BOX 510	MOUNT AIRY	NC 27030	OAK GROVE
CRIMINGER JR, HARVEY W	ROUTE 4 BOX 186	MOCKSVILLE	NC 27028	JERUSALEM
CRISP, FRED C	PO BOX 494	DALLAS	NC 28034	LONG CREEK MEMORIAL
CRITCHER, DONALD	ROUTE 5 BOX 363	BOONE	NC 28607	POPLAR GROVE
CROCKER, JAMES D	ROUTE 3	APEX	NC 27502	MOUNT PISGAH
CROOM JR, JESSE J	4535 DAWNWOOD DR	CHARLOTTE	NC 28212	COMMONWEALTH
CROSS, CHARLES	3708 YANCEYVILLE STREET	GREENSBORO	NC 27405	LANKFORD MEMORIAL
CROTTS, JOHNNY	ROUTE 1 BOX 467	CHERRYVILLE	NC 28021	NORTH BROOK
CROTTS, PAUL	ROUTE 3 BOX 89	MAIDEN	NC 28650	CEDAR GROVE
CROUCH JR, WILLIAM H	214 RIDGEWAY ST	WARRENTON	NC 27589	WARRENTON
CROUCH SR, WILLIAM H	4921 RANDOLPH RD	CHARLOTTE	NC 28211	PROVIDENCE
CROUCH, W PERRY	7124 CANDLEWYCK LN	MATTHEWS	NC 28105	CANDLEWYCK MS
CROUSE JR, DEWEY	ROUTE 1 BOX 144	IRON STATION	NC 28080	SHARON
CROUSE, J W	ROUTE 3 BOX 195	MORGANTON	NC 28655	ANTIOCH
CROUSE, W HORACE	ROUTE 1 BOX 395	TROUTMAN	NC 28166	OSTWALT
CROWDER, C DALE	ROUTE 4 BOX 565	MARION	NC 28752	MOUNT OLIVE
CROWDER, DALLAS	ROUTE 4	HAYESVILLE	NC 28904	FIRES CREEK
CROWDER, WILLIAM RAY	ROUTE 2 BOX 60	JOSTIC	NC 28018	MOUNTAIN VIEW

CROWE, LARRY	P O BOX 40	MIDDLESEX	NC 27557	LEES CHAPEL
CROWE, MILTON V	ROUTE 5 BOX 112	ROXBORO	NC 27573	CALVARY
CRUMP, CHARLES D	ROUTE 3 BOX 240	MORGANTON	NC 28655	NORTH CROSS
CRUMP, HARRY W	PO BOX 2084	NEW BERN	NC 28560	NEUSE RIVER
CRUMP, MAX	ROUTE 13 BOX 95	LENOIR	NC 28645	PISGAH
CRUMP, TERRILL	ROUTE 1 BOX 227-B	CASAR	NC 28020	OLIVE GROVE
CRUMPLER, C MILLARD	ROUTE 5 BOX 37 AB	WHITEVILLE	NC 28472	NEW HOPE
CULBERTSON, W L	BOX 4702	MARSHVILLE	NC 28103	MARSHVILLE
CULLER, L J	ROUTE 1	BOONER	NC 28606	ZION HILL
CULLER, RALPH N	113 MILL ST	FRANKLINTON	NC 27525	NEW HOPE
CULLER, RUFUS	1472 BROOKWOOD DR	WINSTON SALEM	NC 27106	ANTIOCH
CUMBEE, RAY	ROUTE 2	ROXBORO	NC 27573	ROCK GROVE
CUMBEE, RAYMOND L	RT 4	WHITEVILLE	NC 28472	SEVEN CREEKS
CUMBIE, C RONALD	227 MONTICELLO AVE	DURHAM	NC 27707	YATES
CUMMINGS, C M	ROUTE 3 BOX 1054	MAXTON	NC 28364	ISLAND GROVE
CUMMINGS, GRADY	ROUTE 1 BOX 11	PEMBROKE	NC 28372	CAPE FEAR
CUMMINGS, MICHAEL	P O BOX 100	PEMBROKE	NC 28372	MOUNT AIRY
CUNNINGHAM, J E	7026 REDBUD CIRCLE	CHARLOTTE	NC 28208	WESTSIDE
CURLEE, G MELVYN	4275 GLENN HIGH ROAD	WINSTON-SALEM	NC 27107	GLENN VIEW
CURRIE, THOMAS C	PO BOX 213	NORLINA	NC 27563	NORTH WARRENTON
CURTIS, ERNEST	110 CURTIS STREET	MORGANTON	NC 28655	CONWAYS CHAPEL
DACUS, EDWIN C	BOX 121	PENDLETON	NC 27862	ROBERTS CHAPEL
DAGENHART, STEPHEN	111 MARSH RD	TAYLORSVILLE	NC 28681	BEULAH
DALY, DAVID	ROUTE 6 BOX 310	LEXINGTON	NC 27292	FLOYD
DANIEL, EDWARD H	406 PATTERSON ST	CHINA GROVE	NC 28023	CHINA GROVE FIRST
DANIEL, JOHNNY	ROUTE 1 BOX 226	DENTON	NC 27239	EAST CORINTH
DANIEL, W AMOS	P O BOX 366	KERNERSVILLE	NC 27284	KERNERSVILLE FIRST
DANIELS JR, DONALD H	STAR ROUTE BOX 181	VASS	NC 28394	HIGHLAND
DANIELS, BENJAMIN	3911 TONY DR	WINSTON SALEM	NC 27105	LEXINGTON FIRST
DANNER, HAROLD	ROUTE 1 BOX 298	ZIONVILLE	NC 28698	MOUNT EPHRAIM
DARNELL, OTIS	511 E DAVIS STREET	SMITHFIELD	NC 27577	SARDIS
DAUPHINAIS, ALBERT R	59 LEE DR	WILMINGTON	NC 28401	COMMUNITY CHAPEL
DAVENPORT, JAMES H	ROUTE 1 BOX 1406	MANTEO	NC 27954	MANTEO
DAVIDSON, DILLARD	ROUTE 1	TRYON	NC 28782	BEULAH
DAVIDSON, DONALD	RT 1 BX 311-A	HENDERSON	NC 27536	NEW SANDY CREEK
DAVIS JR, JOHN T	ROUTE 5 BOX 564	MONROE	NC 28110	SANDY RIDGE
DAVIS, CHARLES	ROUTE 4 BOX 306	ELIZABETH CITY	NC 27909	SALEM
DAVIS, CHARLES E	601 LANCASTER DR	REIDSVILLE	NC 27320	VICTORY
DAVIS, DONALD	1824 MOUNTAINBROOK DR	GASTONIA	NC 28052	ROSEWOOD LN
DAVIS, FRANK	ROUTE 2 BOX 180	AUTRYVILLE	NC 28318	CONCORD
DAVIS, G R	1607 HUNTSINGER AVENUE	GASTONIA	NC 28052	ROBINWOOD
DAVIS, GERALD	ROUTE 4	LINCOLNTON	NC 28092	WEBB'S CHAPEL
DAVIS, GERALD	ROUTE 4	LINCOLNTON	NC 28092	WEBBS CHAPEL
DAVIS, GERRY	RT 1 BX 147	WARRENTON	NC 27589	WARREN PLAINS
DAVIS, JACK	PINEY GROVE BPT CHURCH	MARSHALL	NC 28753	PINEY GROVE
DAVIS, JACK	ROUTE 5 BOX 236	MARSHALL	NC 28753	CANEY FORK
DAVIS, JAMES LARRY	APT 88 MCDOWELL RD	WAKE FOREST	NC 27587	MACEDONIA
DAVIS, JEFFREY	PO BOX 663	BUTES CREEK	NC 27506	FAITH
DAVIS, JOHN	ROUTE 1 BOX 121	GRASSY CREEK	NC 28631	LITTLE HELTON
DAVIS, L RAY	530 MAIN ST SW	LENOIR	NC 28645	LIVINGSTON MEMORIAL
DAVIS, MITCHELL RAY	1051 FOXHALL DR	WINSTON-SALEM	NC 27103	FRIENDSHIP
DAVIS, OTIS W	210 AMBERWOOD DRIVE	JAMESTOWN	NC 27882	SEDGEFIELD
DAVIS, RICHARD T	703 NEWSOME ST	DURHAM	NC 27704	PARK VIEW
DAVIS, RONALD LEE	607 N WALNUT ST	FARMVILLE	NC 27828	FARMVILLE FIRST
DAVIS, S C	P O BOX 953	WHITEVILLE	NC 28472	CALVARY
DAVIS, WELDON	ROUTE 1 BOX 58	MINERAL BLUFF	GA 30559	OAK GROVE MU
DAVIS, WENDELL G	2801 DUNLAVIN WAY	CHARLOTTE	NC 28205	MIDWOOD
DAVIS, WILLIAM R	902 LONG DRIVE	ROCKINGHAM	NC 28379	EAST ROCKINGHAM
DAVIS, WILLIAM RAY	PO BOX 387	MAYSVILLE	NC 28555	MAYSVILLE FIRST
DAWKINS JR, CLYDE C	120 STEVENS ST	RANDLEMAN	NC 27317	WORTHVILLE
DAWKINS, REGINALD G	P O BOX 815	LIBERTY	NC 27298	LIBERTY FIRST
DAY, BILL	ROUTE 2	WEST JEFFERSON	NC 28694	PINE SWAMP
DAY, J C	ROUTE 3	ROBBINSVILLE	NC 28771	MOUNTAIN VIEW
DAY, LLOYD	ROUTE 3 BOX 385	WEST JEFFERSON	NC 28694	THREE FORKS
DAY, WALTER	ROUTE 3 BOX 384	JEFFERSON	NC 28640	PLEASANT BRANCH
DEAN, CHARLES L	P O BOX 516	SYLVA	NC 28779	EAST SYLVA
DEATON JR, DANIEL M	5304 SHARON ACRES RD	CHARLOTTE	NC 28210	SHARON
DEAVERS JR, PAUL DAVID	ROUTE 3 BOX 367	KING	NC 27021	MOUNTAIN VIEW
DECKER, J D	HARSHAW RD	MURPHY	NC 28906	HANGING DOG
DEFS, BOBBY MACK	P O BOX 86	GERTON	NC 28735	BEARWALLOW
DEESE, E EUGENE	606 S CHURCH ST	MONROE	NC 28110	MILL CREEK
DEITZ, EDDIE	ROUTE 2 BOX 183	SYLVA	NC 28779	EAST FORK
DELABY, PIERRE	127 ROWLAND CIRCLE	FAYETTEVILLE	NC 28301	GODWIN
DELLINGER, CHARLES WADE	1575 NORTH OAK DR	SHELBY	NC 28150	MULLS MEMORIAL
DENDY, ALTON	ROUTE 1	HIGHLANDS	NC 28741	PINE GROVE
DENDY, EARL	ROUTE 1 BOX 399	HIGHLANDS	NC 28741	BURNINGTOWN
DENNIS, JESSIE R	ROUTE 5 BOX 286	ALBEMARLE	NC 28001	CENTERVIEW
DENNIS, ROBERT L	ROUTE 1 BOX 172	TROY	NC 27371	NEW HOPE
DENNY, GILMER	ROUTE 1 BOX 265	PILOT MOUNTAIN	NC 27041	PINNACLE VIEW
DENNY, JESSIE	ROUTE 1	WARRENSVILLE	NC 28693	APPLE GROVE
DENNY, T D	ROUTE 1	ANDREWS	NC 28901	BRUSH CREEK
DENSON, JOE R	7412 WHIPPORWILL DR	CHARLOTTE	NC 28210	SOUTHVIEW
DENTON SR, ROBERT L	ROUTE 1	ABERDEEN	NC 28315	ASHLEY HEIGHTS
DENTON, LEE ROY	P O BOX 147	WEAVERVILLE	NC 28787	WEAVERVILLE
DENTON, PHILLIP R	P O BOX 126	CHINQUAPIN	NC 28521	SHARON
DENTON, THOMAS M	223 W KING STREET	HILLSBOROUGH	NC 27278	HILLSBOROUGH FIRST
DEVINEY, BOBBY G	111 VIEW STREET	MORGANTON	NC 28655	NORTH MORGANTON
DICKENS, CHARLES	P O BOX 932	FOREST CITY	NC 28043	FOREST LAKE
DICKENS, GRADY C	PO BOX 387	RURAL HALL	NC 27045	RURAL HALL
DIETZ, WILLIAM F	113 W WEST STREET	SOUTHPORT	NC 28461	BOLIVIA
DIGGS, HAROLD S	1064 MT KISCO DR	CHARLOTTE	NC 28213	MAYFIELD MEMORIAL
DILBECK, RONNIE	ROUTE 4	MURPHY	NC 28906	MOUNT LIBERTY
DILLARD, DEAN	ROUTE 1 BOX 391	N WILKESBORO	NC 28659	WHITE PLAINS
DIXON, J HUBER	PO BOX 276	BAYBORO	NC 28513	BAYBORO
DOBBINS, GLENN	196 OLD QUARRY RD	ELKIN	NC 28621	BETHEL
DOBBINS, J FRANCIS	ROUTE 2 BOX 220	ELLENBORO	NC 28040	PLAINVIEW
DOBBINS, R B	ROUTE 5 BOX 70	GAFFNEY	SC 29340	WESTMINSTER
DOCKERY, EDDIE	74 SMYRNA POWDER SPG RD	MARIETTA	GA 30060	BOILING SPRINGS
DOLES, WARNER	ROUTE 2 BOX 317	ZEBULON	NC 27597	POPLAR SPRINGS
DOLLAR, HENRY C	ROUTE 2 BOX 203 A	RALEIGH	NC 27610	MOUNT MORIAH
DORTON, SPURGEON M	PO BOX 331	HUNTERSVILLE	NC 28078	HUNTERSVILLE FIRST
DOTSON, BILLY JOE	ROUTE 3 BOX 346	HENDERSONVILLE	NC 28739	PLEASANT HILL
DOTY JR, S L	P O BOX 129	KURE BEACH	NC 28449	BATTLE PARK
DOWD, VICTOR S	2909 EAST BESSEMER AVE	GREENSBORO	NC 27405	BESSEMER

DOWDLE, THAD R	PO BOX 592	LENOIR	NC	28645	COLLEGE AVENUE
DOWELL, DWIGHT	ROUTE 2 BOX 310	STATESVILLE	NC	28677	GRASSY KNOB
DOWELL, HOBERT	ROUTE 4 BOX 321	SPARTA	NC	28675	CHESTNUT GROVE
DOWLESS, RICHARD	ROUTE 2 BOX 136A	RAEFORD	NC	28376	EPHESUS
DOWNING, THOMAS W	BOX 508	CHAPEL HILL	NC	27514	UNIVERSITY
DOWNS, WILLIAM L	1150 TARBORO STREET	ROCKY MOUNT	NC	27801	EDGEMONT
DOYLE, BEN	C/O ROUTE 1/ZION BPT CH	ASH	NC	28420	ZION
DRAKE, JAMES	BOX 36	HOBGOOD	NC	27843	HOBGOOD
DRAPER, JOHN L	ROUTE 1 BOX 452	ELM CITY	NC	27822	AENON
DRENNAN, JAMES	2205 AUTEN ROAD	LOWELL	NC	28052	BETHEL
DRIVER, C W	ROUTE 3 BOX 132	ZEBULON	NC	27597	PEARCE
DRUM, JOE D	RT 2/FALL CREEK BPT CHUR	BENNETT	NC	27208	FALL CREEK
DURBINS, FRANCIS	ROUTE 2 BOX 199	UNION MILLS	NC	28167	ROUND HILL
DUGGINS, HENRY M	7820 GRAPEVINE ROAD	LEWISVILLE	NC	27023	MOUNT CALVARY
DUKE, HARVEY L	208 S HARRISON AVE	CARY	NC	27511	CARY FIRST
DULA, WALTER	ROUTE 5 BOX 218	LENOIR	NC	28645	ELK
DUNCAN, OWEN	ROUTE 2 BOX 472	ELLENBORO	NC	28040	RACE PATH
DUNCAN, ROBERT L	P O BOX 23	BRUNSWICK	NC	28424	OAK DALE
DURHAM, JOHN T	2011 RIDGE RD	RALEIGH	NC	27607	RIDGE ROAD
DURHAM, KENNETH	2 CLAYTON AVE	JACKSONVILLE	NC	28540	CENTERVIEW
DUSEK, JIMMY A	21 IOTLA STREET	FRANKLIN	NC	28734	FRANKLIN FIRST
DUVALL, JUNSON	ROUTE 3 BOX 280	FRANKLIN	NC	28734	WELLS GROVE
DUYCK, CHARLES	ROUTE 1 BOX 3838	BLACK MOUNTAIN	NC	28711	KERLEE
DYSON, BILL	327 SHARON AVE NW	LENOIR	NC	28645	CALVARY
DYSON, DENNIS L	ROUTE 4 BOX 369-B	TAYLORSVILLE	NC	28681	MOUNT NEBO
DYSON, DEVON	ROUTE 4 BOX 167A	TAYLORSVILLE	NC	28681	POPLAR SPRINGS
EARLEY, CLIFFORD	ROUTE 3 BOX 243L	MARION	NC	28752	BYRDS CHAPEL
EARLY, JAMES GARLAND	1330 12TH ST	HICKORY	NC	28601	TEMPLE
EARNHARDT, BOYCE	ROUTE 2	INDIAN TRAIL	NC	28079	SARDIS
EAROMIRSKI, STANLEY	PO BOX 4233	HIGH POINT	NC	27263	TRINDALE
EASON, ED	P O BOX 57	STANFIELD	NC	28163	CALVARY
EASTER JR, SIDNEY	STAR ROUTE	LOWGAP	NC	27024	LADONIA
EASTER, DOUGLAS	ROUTE 5 BOX 472	MT AIRY	NC	27030	NEW BETHEL
EASTERLY, RALPH	ROUTE 6 BOX 115	CANDLER	NC	28715	EDGEWOOD
EATON, WILBURNE	P O BOX 187	CEDAR FALLS	NC	27230	CEDAR FALLS
EDMISTEN, RUFUS	ROUTE 2 BOX 361A	GRANITE FALLS	NC	28630	GAMEWELL
EDMONDS, SPENCER	ROUTE 1 BOX 225	NORTH WILKESBORO	NC	28659	CENTER
EDWARDS, CHARLES D	BOX 366	ZEBULON	NC	27597	ZEBULON
EDWARDS, CLAY	5817 AMITY PLACE	CHARLOTTE	NC	28212	ALBEMARLE RD MS
EDWARDS, DAVID	1122 GROVE STREET	KANNAPOLIS	NC	28081	EVA DRIVE
EDWARDS, GENE	ROUTE 3 BOX 115-A	KANNAPOLIS	NC	28081	LANE STREET
EDWARDS, GRADY	ROUTE 1 BOX 44A	STALEY	NC	27355	SHADY GROVE
EDWARDS, JIMMIE	ROUTE 1 BOX 238	THOMASVILLE	NC	27360	FAITH
EDWARDS, JOHN T	ROUTE 1 BOX 526	ASHEVILLE	NC	28804	VICTORY
EDWARDS, RICHARD	4733 BELFORD RD	FAYETTEVILLE	NC	28304	CARROLL MEMORIAL
EDWARDS, T VANCE	ROUTE 7	MONROE	NC	28110	MOUNTAIN SPRINGS
EDWARDS, THOMAS R	ROUTE 2 BOX 76	HALIFAX	NC	27839	COMMUNITY CENTER
EDWARDS, WILLIAM H	P O BOX 901	PILOT MOUNTAIN	NC	27041	PILOT MOUNTAIN FIRST
EDWINS, SHUFORD D	BOX 444	PISGAH FOREST	NC	28768	PISGAH FOREST
EGGERS, CARSON	ROUTE 1 BOX 925	BLOWING ROCK	NC	28605	ELK PARK FIRST
EILAND, LEMAR	ROUTE 6 BOX 319AA	CLINTON	NC	28328	ELIZABETH
ELDER JR, JOHN W	P O BOX 8	SOUTHPORT	NC	28461	SOUTHPORT
ELDRETH, REX	PO BOX 132	MILLERS CREEK	NC	28651	PILGRIM
ELDRIDGE, HOUSTON T	PO BOX 176	NEWELL	NC	28126	NEWELL
ELLEDGE, BOBBY R	ROUTE 6 BOX 363	N WILKESBORO	NC	28659	RONDA FIRST
ELLEDGE, CARL	ROUTE 2	RONDA	NC	28670	PLEASANT GROVE
ELLER, GLENN	ROUTE 1	ROBBINSVILLE	NC	28771	TOPTON
ELLER, NEAL E	5655 GERMANTON ROAD	WINSTON-SALEM	NC	27105	BETHANY
ELLINGTON, PHILLIP E	3056 MARMION STREET	WINSTON-SALEM	NC	27107	KONNOAK
ELLIOTT SR, YANCEY C	1206 MAIN STREET	TARBORO	NC	27886	SPEED
ELLIOTT, CLIFTON	ROUTE 7	MURPHY	NC	28906	EBENEZER
ELLIOTT, THOMAS	PO BOX 751	HILLSBOROUGH	NC	27278	FAIRVIEW
ELLIS, FRANK	ROUTE 2 BOX 606	SPRUCE PINE	NC	28777	MOUNT CARMEL
ELLIS, JAMES RALPH	RT 14 BX 252	CHARLOTTE	NC	28208	WESTVIEW
ELLIS, WAYNE	ROUTE 1 BOX 744	TARBORO	NC	27886	MILDRED
ELLYSON JR, STILES H	2203 SO-HI DRIVE	DURHAM	NC	27703	TRINITY
ELMORE, BAILEY	P O BOX 67	DEEP RUN	NC	28525	DEEP RUN FIRST
ELMORE, EUGENE B	P O BOX 1092	THOMASVILLE	NC	27360	OAK HILL MEMORIAL
ELMORE, JOE	ROUTE 4 BOX 299	TAYLORSVILLE	NC	28681	LEBANON
ELMORE, MICHAEL	P O BOX 278	DOBSON	NC	27017	DOBSON FIRST
ELMORE, R GRAHAM	ROUTE 3 BOX 299	GOLDSBORO	NC	27530	TRINITY
EMORY, WORTH G	RT 2 IVY HILL RD	WEAVERVILLE	NC	28787	IVY HILL
ENCH JR, JOHN R	ROUTE 7 BOX 219	FAYETTEVILLE	NC	28306	MOUNT VERNON
ENGLAND, RAY W	626 ATHENIA PLACE	BESSEMER CITY	NC	28016	BINGHAM MEMORIAL
ENGLISH JR, ROBERT C	PO BOX 118	EAGLE SPRINGS	NC	27242	EAGLE SPRINGS
ENGLISH, LESTER	RICHMOND ROAD	ROCKINGHAM	NC	28379	PEE DEE
ENLOE, JOHNNY L	ROUTE 7	MOCKSVILLE	NC	27028	TURRENTINE
ENSLEY, N L	79 SUN RISE PARK	SYLVA	NC	28779	SOLS CREEK
ENZOR, FLOYD	C/O EUREKA BAPTIST CHURCH	CORAPEAKE	NC	27926	EUREKA
ENZOR, W M	1012 N BLOUNT ST	RALEIGH	NC	27604	PILOT
EPPERSON, E L	ROUTE 4 BOX 28A	MEBANE	NC	27302	EDGEWOOD
ESKEW, RICHARD S	PO BOX 296	YADKINVILLE	NC	27055	YADKINVILLE FIRST
ESTEP, JAMES J	555 SANDS CIRCLE	REIDSVILLE	NC	27320	EAST SIDE
ESTES, J R	ROUTE 10 BOX 309-B	SANFORD	NC	27330	BAPTIST CHAPEL
ESTES, LARRY J	822 EMERALD PLACE SW	LENOIR	NC	28645	MILLER HILL
ESTES, ROY	1324 CALVARY DR	MOUNT AIRY	NC	27030	BLUES GROVE
ESTES, T W	4827-C TOWER DRIVE	GREENSBORO	NC	27410	GUILFORD
ETHERIDGE, DONALD L	134 VALLEY DRIVE	ROANOKE RAPIDS	NC	27870	PARK
EVANS JR, ROBERT R	47 CRESTVIEW STREET	GRANITE FALLS	NC	28630	GRANITE FALLS FIRST
EVANS, ALBERT R	ROUTE 2 BOX 310	FAYETTEVILLE	NC	28301	MACEDONIA
EVANS, BILL	P O BOX 198	CERRO GORDO	NC	28430	PORTER SWAMP
EVANS, ELDER	RT 1	NAKINA	NC	28455	MYRTLE HEAD
EVANS, EUGENE	RT 4	WHITEVILLE	NC	28472	NEW BRITTON
EVANS, LAURY	ROUTE 3 BOX 726	SHALLOTTE	NC	28459	OAK GROVE
EVANS, LAWRENCE D	724 CLAYTON STREET	ROCKY MOUNT	NC	27801	SOUTHSIDE
EVANS, LESTER N	ROUTE 4 BOX 509	FRANKLIN	NC	28734	BLACK MOUNTAIN
EVERETT JR, SAM T	PO BOX 207	MOUNT GILEAD	NC	27306	MOUNT GILEAD FIRST
EVERETT, GROVER	111 ARLINGTON AVE	JONESVILLE	NC	28642	ARLINGTON FIRST
EVERHART, RICHARD	220 LEMLY STREET	WINSTON-SALEM	NC	27107	MCCONNELL ROAD
EVERS, EARL	ROUTE 2 BOX 1029	BLADENBORO	NC	28320	NATMOORE
EVINGTON, J MAX	702 WATSON AVE	THOMASVILLE	NC	27360	MILLS HOME
EWING, WILLIAM B	ROUTE 4 BOX 514	LINCOLNTON	NC	28092	LONG SHOALS
EZELL, J M	1210 STARLIGHT DR	SHELBY	NC	28150	BETHEL
FAGGART, CALVIN	ROUTE 2 BOX 228	ROCKWELL	NC	28138	BROADUS MEMORIAL

FAILE, MARVIN E	103 BEECHWOOD DRIVE	ROANOKE RAPIDS	NC 27870	ROANOKE RAPIDS FIRST
FAIRCLOTH, ELWOOD	113 DONVIC DRIVE	HIGH POINT	NC 27260	OAK GROVE
FANN, BOBBY	BOX 94	ALTAMAHAW	NC 27202	GLEN RAVEN
FANNING, MIMS H	P O BOX 703	LAKE VIEW	SC 29563	BEAR SWAMP
FARMER, FAIN	ROUTE 3 BOX 192	DALLAS	NC 28034	HARDIN
FARMER, MIKE	ROUTE 1	SYLVA	NC 28779	MOSES CREEK
FARRAR JR, WILLIAM A	ROUTE 2 BOX 326	OXFORD	NC 27565	PROVIDENCE
FARRAR, RONALD E	111 W 10TH ST	SCOTLAND NECK	NC 27874	SCOTLAND NECK FIRST
FARROW, DONALD M	P O BOX 233	EARL	NC 28038	NEW HOPE
FARTHING, EARL D	PO BOX 1406	ELIZABETHTOWN	NC 28337	ELIZABETHTOWN
FAULK, J GRADY	216 MAIN ST	PINEVILLE	NC 28134	STOUGH MEMORIAL
FAULKENBURY, KENNETH	ROUTE 7 BOX 57	HICKORY	NC 28601	WINKLERS GROVE
FAULKENBURY, L A	ROUTE 2 BOX 2198	STANFIELD	NC 28163	KINZA MEMORIAL
FEATHERSTONE, DANIEL	ROUTE 2 BOX 149	VALE	NC 28168	HULLS GROVE
FENDER, GARY	ROUTE 1	ALEXANDER	NC 28701	BEAR CREEK
FENDER, JAKE	ROUTE 2	MARS HILL	NC 28754	LITTLE CREEK
FERGUSON, BERVIN	RT 1 FOREST LAWN BAP CH	TABOR CITY	NC 28463	FOREST LAWN
FERGUSON, JOEL	ROUTE 1 BOX 11A	CLYDE	NC 28721	EMMANUEL
FERGUSON, RALPH	P O BOX 512	DOBSON	NC 27017	PLEASANT HILL
FERRELL JR, EDGAR E	P O BOX 656	BLACK MOUNTAIN	NC 28711	BLACK MOUNTAIN FIRST
FERRELL, DONALD W	ROUTE 2 BOX 394	NEWTON	NC 28658	MOUNT BUHAMA
FERRELL, ERNEST H	ROUTE 2 BOX 452-B	DURHAM	NC 27705	EBENEZER
FERRIS, A G	ROUTE 1 BOX 41	SOUTHPORT	NC 28461	BETHEL
FINK, STEVEN	ROUTE 1 BOX 350	WHITEVILLE	NC 28472	SMYRNA
FINLATOR, W W	1801 HILLSBOROUGH ST	RALEIGH	NC 27605	PULLEN MEMORIAL
FINLEY, JAMES L	405 DOVER RD	WILMINGTON	NC 28403	PINE VALLEY
FISH JR, LLOYD V	ROUTE 4 BOX 729	FRANKLIN	NC 28734	COWEE
FISH, DOLE	ROUTE 4 BOX 200	WAYNESVILLE	NC 28786	WHITE OAK
FISHER, FRANK	-	EDWORTH	GA 30541	MOUNT MORIAH
FISHER, H CLELL	ROUTE 2	MARSHALL	NC 28753	LOCUST GROVE
FISHER, R DALE	P O BOX 816	ENKA	NC 28728	ENKA
FISHER, RICHARD	ROUTE 11 BOX 15	HICKORY	NC 28601	FAIRGROVE
FISHER, WILLIAM GREY	ROUTE 9 BOX 772	FRANKLIN	NC 28734	SUGAR FORK
FITE, HAROLD E	ROUTE 1 BOX 305	DALLAS	NC 28034	HILLVIEW
FITTS, RUSSELL	ROUTE 1	LAWNDALE	NC 28090	ZION
FLEMING, JACK	PO BOX 95	WALKERTOWN	NC 27051	WALKERTOWN
FLEMING, LONNIE	314 WORTH	MOUNT AIRY	NC 27030	ROCKFORD
FLEMING, ZACK	ROUTE 10 BOX 168	MORGANTON	NC 28655	EL BETHEL
FLOWE, G GLENN	1016 VALLEYDALE RD	CHARLOTTE	NC 28208	CHAPMAN MEMORIAL
FLOYD, HARRY L	913 WOODRUFF AVE	ELIZABETH CITY	NC 27909	CALVARY
FLOYD, ROBERT J	ROUTE 13 BOX 483	LEXINGTON	NC 27292	NORTH LEXINGTON
FLOYD, TOMMY C	C/O ROUTE 1 BOX 490	MOUNT AIRY	NC 27030	INDIAN GROVE
FOLK, AUBREY D	ROUTE 7 BOX 757	HICKORY	NC 28601	PENELOPE
FONVILLE, CARROLL	BOX 87	HOLLY RIDGE	NC 28445	PROVIDENCE
FORBES, CLARENCE	206 SUNSET DR	WILLIAMSTON	NC 27892	RIVERSIDE
FORBES, JOE	ROUTE 1 BOX 321-A	CASAR	NC 28020	ST PAUL
FORD JR, ROY N	BOX 338	WINGATE	NC 28174	WINGATE
FORD, DON	ROUTE 3	NEWLAND	NC 28657	SUGAR MOUNTAIN
FORD, ROBERT L	P O BOX 645	BOILING SPRINGS	NC 28017	ZOAR
FORD, RONDLE	ROUTE 2 OLD 64 HWY	HAYESVILLE	NC 28904	SHILOH
FORE, FRED C	69 BRUCEMONT CIRCLE	ASHEVILLE	NC 28806	WESTWOOD
FORNYDUVAL, W GUY	ROUTE 1	NAKINA	NC 28455	NAKINA
FORREST, COLEN	RT 2-CHRISTIAN DR	PINNACLE	NC 27043	HILLS GROVE
FORTNER, JAMES	P O BOX 1553	ROXBORO	NC 27573	MOUNTAIN ROAD
FOSTER, HENRY L	10 NESMITH ST	TABOR CITY	NC 28463	TABOR CITY
FOSTER, JOHN A	ROUTE 2 BOX 17X	ROARING RIVER	NC 28669	NORTH WILKESBORO SECOND
FOSTER, JOHNNY	ROUTE 2	WARNE	NC 28909	MOUNT PISGAH
FOSTER, REX	ROUTE 1	DEEP GAP	NC 28618	TRINITY
FOULK, GROVER	RT 3 BX 261	TABOR CITY	NC 28463	PALMYRA
FOUNTAIN, JERALD F	609 N WINGATE ST	WAKE FOREST	NC 27587	GLEN ROYAL
FOUSHEE, GARLAND L	P O BOX 394	BEULAVILLE	NC 28518	BEULAVILLE
FOWLER, HARRY H	BOX 35 SPRINGFIELD ROAD	ROCKY MOUNT	NC 27801	OAKDALE
FOWLER, J WADE	303 PIREWAY RD	TABOR CITY	NC 28463	CORINTH
FOWLER, PAUL	P O BOX 8	ELLERBE	NC 28338	ELLERBE FIRST
FOX, CECIL	ROUTE 1	PISGAH FOREST	NC 28768	BLANTYRE
FOX, DARRELL	ROUTE 6	STATESVILLE	NC 28677	ISLAND FORD
FOX, JAMES R	ROUTE 11 BOX 400	STATESVILLE	NC 28677	YADKIN
FOX, JOHN MONTY	ROUTE 4 BOX 573	HILLSBOROUGH	NC 27278	COLONIAL HILLS
FOX, LAWRENCE	1 CREASMAN PLACE	ASHEVILLE	NC 28806	REYNOLDS
FOX, NATHAN W	P O BOX 673	NORWOOD	NC 28128	MEMORIAL
FOX, RAY	ROUTE 3 BOX 280D	BRYSON CITY	NC 28713	MT CARMEL
FRADY, CALVIN	ROUTE 2 BOX 190	PISGAH FOREST	NC 28768	HOLLY SPRINGS
FRADY, FRED	ROUTE 1 BOX 66	WAYNESVILLE	NC 28786	COVE CREEK
FRADY, W TOM	ROUTE 2 BOX 207	RUTHERFORDTON	NC 28139	OAK SPRINGS
FRANKLIN, BILLY	ROUTE 1	WARNE	NC 28909	MARTIN HILL
FRANKLIN, WILLIAM	P O BOX 164	MURPHY	NC 28906	SHADY GROVE C
FREEDLE, WILLIE W	ROUTE 1 BOX 166	CONNELLY SPGS	NC 28612	GRACE AND TRUTH
FREEMAN, BILL	ROUTE 7 BOX 439	LEXINGTON	NC 27292	MOUNTAIN VIEW
FREEMAN, CALVIN W	ROUTE 4 BOX 291	MADISON	NC 27025	GRACE
FREEMAN, CHARLIE	-	STATE ROAD	NC 28676	ROCK CREEK
FREEMAN, CHARLIE	ROUTE 2	LEICESTER	NC 28748	CROSS ROCK
FREEMAN, DAN	517 LEES MILL RD	LAURINBURG	NC 28352	NORTH LAURINBURG
FREEMAN, G E	ROUTE 4	BURNSVILLE	NC 28714	SOUTH ESTATOE
FREEMAN, JERRY L	ROUTE 1 BOX 127-U	TROY	NC 27371	ELDORADO
FREEMAN, THOMAS M	110 S LAYTON AVENUE	DUNN	NC 28334	DUNN FIRST
FRENCH, ROY	P O BOX 298	CHEROKEE	NC 28719	LITTLE SNOWBIRD
FRYE SR, HACK A	481 OAKLAND DR	ELKIN	NC 28621	SHILOH
FUGATE, KENNETH	HAMBURG BAPTIST CHURCH	GLENVILLE	NC 28736	HAMBURG
FULK, T J	2500 MORGANTON RD	FAYETTEVILLE	NC 28303	IMMANUEL
FUNDERBURK, LAWRENCE E	2817 MOUNT HARMONY CH RD	MATTHEWS	NC 28105	MOUNT HARMONY
FURR, WILLIAM J	670 LIMERICK LANE	WINSTON-SALEM	NC 27104	NORTHWEST
FUTCH, RAYMOND	ROUTE 3	BURLINGTON	NC 27215	BAYNES
FUTRELL JR, DUNCAN L	CORNER GASTON & MORGAN ST	BREVARD	NC 28712	BREVARD FIRST
GADDIS, LARRY M	ROUTE 3 BOX 261	GASTONIA	NC 28052	FAITH B
GAFFNEY, GLENN S	601 HILLSDALE DR	MONROE	NC 28110	OAKLAND
GALE JR, FOREST M	PO BOX 188	STOVALL	NC 27582	STOVALL
GALES, DAVID A	2216 LANECREST DR	CHARLOTTE	NC 28215	PLAZA
GALES, M T	ROUTE 1 BOX 307	SHELBY	NC 28150	NEW PROSPECT
GALLAGHER, JACK	ROUTE 6 BOX 184	HENDERSONVILLE	NC 28739	DANA
GALLIMORE, BAXTER	MAY RD	THOMASVILLE	NC 27360	WESTFIELD
GALLOWAY JR, VESS	P O BOX 901	ROSMAN	NC 28772	EAST FORK
GAMBILL, CHRIS	938 N BRIDGE ST	ELKIN	NC 28621	UNION HILL
GAMBLE, JERRY	ROUTE 4 BOX 115-E	MORGANTON	NC 28655	MOUNT HOME
GANDY, RICHARD	P O BOX 207	EUREKA	NC 27830	MOUNT NELSON

GANDY, WILLIAM W	ROUTE 6	MONROE	NC 28110	NEW SALEM
GANN, CECIL R	ROUTE 1 BOX 83	MAYODAN	NC 27027	COMMUNITY
GARDNER, JOHN	PO BOX 1541	DUNN	NC 28334	SPRING BRANCH
GARDNER, JOHNNY	ROUTE 2	MOUNT GILEAD	NC 27306	WADEVILLE
GARDNER, JOHNNY W	ROUTE 3 BOX 947	ALBEMARLE	NC 28001	POPLINS GROVE
GARNER, CARL K	104 MASSEY RD	DURHAM	NC 27712	RIDGECREST
GARNER, FRANK HARRY	ROUTE 10 BOX 270	FRANKLIN	NC 28734	EAST FRANKLIN
GARRIS, WILLIAM G	ROUTE 3	DUDLEY	NC 28333	UNION
GARRISON, MERVIN	ROUTE 3 BOX 431	KING	NC 27021	QUAKER GAP
GASKINS, EUGENE R	ROUTE 3 BOX 740	BLADENBORO	NC 28320	SANDY GROVE
GASKINS, ROBERT L	RT 3 BX 1290	TABOR CITY	NC 28463	POLEY BRIDGE
GASKINS, THOMAS M	RT 3 BX 117	SMITHFIELD	NC 27577	WILSONS MILLS
GASPERSON, T J	14 W HAWKINS ST	SHELBY	NC 28150	DOVER
GAULT JR, BEN S	ROUTE 2 BOX 199	HURDLE MILLS	NC 27541	CLEMENT
GAY JR, WILLIAM I	2511 NORWOOD AVE	GOLDSBORO	NC 27530	NEW LIFE
GENTRY, JACK	BOX 188	PINEOLA	NC 28662	PINEOLA
GENTRY, TOM G	101 MCDONALD STREET	TRYON	NC 28782	TRYON SECOND
GEORGE, NEIL	ROUTE 2 BOX 426	HIDDENITE	NC 28636	WAYFOUND
GERALD, B WORTH	510 WATSON AVENUE	NEW BERN	NC 28560	NATIONAL AVENUE
GERALD, JAMES	507 MARSHALL ST	WADESBORO	NC 28170	CALVARY
GIBSON, CHARLIE	324 AUTUMN LANE	HARRISBURG	NC 28075	HARRISBURG FIRST
GIBSON, JAMES WILEY	ROUTE 8 BOX 322	FRANKLIN	NC 28734	LONGVIEW
GIBSON, KENNETH	ROUTE 3 BOX 550	LINCOLNTON	NC 28092	MACEDONIA
GIBSON, LEWIS W	BOX 625	HIGHLANDS	NC 28741	HIGHLANDS FIRST
GIBSON, LONNIE	ROUTE 2 BOX 53	MOUNT GILEAD	NC 27306	STONEY FORK
GIBSON, M E	ROUTE 5 BOX 173	JACKSONVILLE	NC 28540	KELLUM
GIBSON, ORBORN	ROUTE 1 BOX 34A	CLARKTON	NC 28433	GRACE
GIBSON, T M	ROUTE 3 BOX 608	CANTON	NC 28716	ROCK HILL
GIFFIN, DAVID L	ROUTE 3 BOX 311	WINDSOR	NC 27983	ROSS
GILBERT, ROGER B	PO BOX 176	BLADENBORO	NC 28320	BLADENBORO FIRST
GILBERT, RONALD	ROUTE 2	MILL SPRING	NC 28756	FAITH
GILES, LESLIE	1000 E CHATHAM ST	CARY	NC 27511	EPHESUS
GILLETT, WILLIAM A	ROUTE 1 BOX 59	SEAGROVE	NC 27341	UNION GROVE
GILLIAM, MAURICE	BOX 727	SPRUCE PINE	NC 28777	CENTRAL
GILLILAND, PETER H	1831 RIVERDALE	PFAFFTOWN	NC 27040	BETHANIA
GILLISPIE, RUSSELL	ROUTE 3	LEICESTER	NC 28748	FLATS OF SPRING CREEK
GILMORE, MAX A	P O BOX 1084	PINEHURST	NC 28374	BEULAH HILL
GINN, CHARLES	124 OLD DILLSBORO RD	SYLVA	NC 28779	NEW SAVANNAH
GLASGOW, W ROBERT	PO BOX 788	JAMESTOWN	NC 27282	JAMESTOWN FIRST
GLASS, ERNEST W	4301 SHAMROCK DRIVE	CHARLOTTE	NC 28215	SHAMROCK DRIVE
GLISSON, CHARLES	TEMPLE BAPTIST CHURCH	SHALLOTTE	NC 28459	TEMPLE
GLOVER, JOHN P	ROUTE 1	CASAR	NC 28020	TABERNACLE
GNARE, J CLIFFORD	407 HAWTHORNE LANE	KINGS MOUNTAIN	NC 28086	KINGS MOUNTAIN
GOBBLE, JOHN	43 PARK AVENUE	SALISBURY	NC 28144	HIGH ROCK
GOBLE, HARRY A	2428 MAPLEWOOD AVENUE	WINSTON-SALEM	NC 27103	RED BANK
GODFREY, EDWARD	P O BOX 156	MCCAYSVILLE	GA 30555	MOUNT CARMEL
GODFREY, JOHN T	ROUTE 2 BOX 163	MILL SPRING	NC 28756	COOPERS GAP
GODFREY, NORMAN	ROUTE 2	ELON COLLEGE	NC 27244	KERRS CHAPEL
GODWIN JR, RANDY	ROUTE 4	DUNN	NC 28334	DUNN SECOND
GODWIN, CLARENCE E	PO BOX 398	OXFORD	NC 27565	OXFORD
GODWIN, HUGHET	ROUTE 1 BOX 13	BOLTON	NC 28423	BOLTON
GODWIN, MAX	ROUTE 4 BOX 92	MARSHVILLE	NC 28103	FAIRFIELD
GODWIN, RANDY	2120 LINDA STREET	GASTONIA	NC 28052	LOWELL FIRST
GOFORTH, JOHN R	RT 2 BX 333/OAKLEY BPT CH	SILER CITY	NC 27344	OAKLEY
GOGAN, THOMAS E	202 MCGILL AVENUE NW	CONCORD	NC 28025	MCGILL AVENUE
GOINS, OTIS J	BOX 535	NORWOOD	NC 28128	NORWOOD FIRST
GOLD JR, MARCUS C	ROUTE 2	LENOIR	NC 28645	UNION
GOLDSMITH, TOMMIE	ROUTE 1 BOX 362	PISGAH FOREST	NC 28768	LITTLE COVE
GOOD, R SCOTT	PO BOX 44	BUTNER	NC 27509	BUTNER FIRST
GOODE, ROBERT J	2200 VANSTORY STREET	GREENSBORO	NC 27403	FLORIDA STREET
GOODIN, HERMAN	8 VALLEY ROAD	THOMASVILLE	NC 27360	FRIENDLY
GOODMAN, BOBBY R	ROUTE 2 BOX 323A	WILKESBORO	NC 28697	FISHING CREEK
GOODMAN, JOHNNY	ROUTE 1	JEFFERSON	NC 28640	LONG BRANCH
GOODMAN, JOHNNY	PO BX 7	GLENDALE SPRINGS	NC 28629	BUFFALO
GOODMAN, KERMIT	ROUTE 1 BOX 265-A	DEEP GAP	NC 28618	GRASSY CREEK
GOODMAN, LAWRENCE	ROUTE 4 BOX 147-B	WILKESBORO	NC 28697	OAKWOODS
GOODWIN, GERALD C	2703 HOLLOWAY ST	DURHAM	NC 27703	DURHAM MEMORIAL
GORDON, CORBERT	ROUTE 3 BOX 635	KING	NC 27021	SAURATOWN MOUNTAIN
GORDON, DAVID	ROUTE 1	MAGNOLIA	NC 28453	DORSONS CHAPEL
GORDON, JOHN D	6222 BRIDGEPORT DR	CHARLOTTE	NC 28215	PLAZA ROAD
GORE, JAMES M	ROUTE 3 BOX 157	BAKERSVILLE	NC 28705	LILY BRANCH
GORE, RALPH	ROUTE 4 BOX 173A	WHITEVILLE	NC 28472	BRUNSWICK
GORE, TOM	BOX 175	WHITTIER	NC 28789	ELA
GOSNELL, LLOYD	1633 1ST AVE CIRCLE NW	HICKORY	NC 28601	UNITY
GOSS, ERVIN L	PO BOX 35357	FAYETTEVILLE	NC 28303	EUTAW HEIGHTS
GOSSETT, NORMAN E	1925 WARD ST	DURHAM	NC 27707	EDGEMONT
GOSSETT, THOMAS	ROUTE 1 BOX 421	FOREST CITY	NC 28043	SULPHUR SPRINGS
GOUDELOCK, MICHAEL	ROUTE 3 BOX 114A	HILLSBOROUGH	NC 27278	CANE CREEK
GOUDELOCK, WILLIAM W	ROUTE 3 BOX 331	KINGS MOUNTAIN	NC 28086	OAK GROVE
GOUGE, GEORGE	ROUTE 2	MONROE	NC 28110	ANTIOCH
GOUGE, RALPH	ROUTE 3 BOX 702	CONNELLY SPRINGS	NC 28612	MOUNT HEBRON
GRAGG, DAVID	STAR ROUTE BOX 160	LENOIR	NC 28645	JOHNS RIVER
GRAGG, THOMAS	RT 3-MISSION HL BAP CH	HAYESVILLE	NC 28904	MISSION HILL
GRAHAM, WILLARD D	ROUTE 5 BOX 185	MURPHY	NC 28906	VIOLET
GRANT, J D	ROUTE 8 BOX 629	MORGANTON	NC 28655	PLEASANT RIDGE
GRANT, JESSE J	STAR ROUTE BOX 59	BRYSON CITY	NC 28713	SILVERMINE
GRANT, JOHN A	ROUTE 5 BOX 208	RALEIGH	NC 27604	WAKE CROSS ROADS
GRASTY, J D	ROUTE 1 BOX 495	GRANITE FALLS	NC 28630	TEMPLE HILL
GRAVES, M GLENN	P O BOX 758	SPARTA	NC 28675	SPARTA FIRST
GRAVES, ROY	ROUTE 3	MURPHY	NC 28906	SOUTH END
GRAY, JOHN LEE	P O BOX 66	GRIFTON	NC 28530	GRIFTON FIRST
GRAY, KERMIT L	302 STOUT STREET	RANDLEMAN	NC 27317	FOREST PARK
GREEN, JOHN	ROUTE 1 BOX 182	KINSTON	NC 28501	GRAINGER
GREEN, L G	ROUTE 1 BOX 161	HAMPSTEAD	NC 28443	BARLOW-VISTA
GREEN, RICHARD	518 RICE CIRCLE	WAKE FOREST	NC 27587	VAUGHAN
GREEN, VAN	86 TRAMMEL AVE	CANTON	NC 28716	BURNETTE SIDING
GREENE, C D	ROUTE 1	LAWNDALE	NC 28090	NORMANS GROVE
GREENE, CARL W	2407 KENDRICK AVE	CHARLOTTE	NC 28213	NORTHDALE
GREENE, EDWARD	PO BOX 1975	LENOIR	NC 28645	BLAIRS FORK
GREENE, HAROLD	1007 W ARLINGTON BLVD	GREENVILLE	NC 27834	ARLINGTON ST
GREENE, HOMER E	ROUTE 6 BOX 1005	HICKORY	NC 28601	SANDY RIDGE
GREENE, J C	ROUTE 6 BOX 779	LENOIR	NC 28645	SHARON WALKER
GREENE, KENNETH L		SEAGROVE	NC 27341	ANTIOCH
GREENE, MELVIN C	2432 HIGH POINT RD	GREENSBORO	NC 27403	IMMANUEL

GREENE, RAY	ROUTE 2 BOX 255	BUTLER	TN	37640	TIMBERED RIDGE
GREENE, ROBERT	P O BOX 408	GIBSON	NC	28343	GIBSON
GREENE, ROSCOE	ROUTE 3 BOX 245	LENOIR	NC	28645	BETHANY
GREENE, TALMADGE	2013 CEDAR FORK DR	GREENSBORO	NC	27407	MOUNT PLEASANT
GREENWAY, GLENN D	ROUTE 3 BOX 252	ELIZABETH CITY	NC	27909	BEREA
GREENWOOD, WILLIAM	114 VALHALLA DRIVE	HARRISBURG	NC	28075	PROVIDENCE
GREER, ELIJAH	ROUTE 1	CRESTON	NC	28615	ROCK CREEK
GREER, JAMES P	ROUTE 1 BOX 39	AULANDER	NC	27805	PLEASANT GROVE
GREER, W A	ROUTE 1	ZIONVILLE	NC	28698	UNION
GREER, WILLIAM R	P O BOX 427	SHALLOTTE	NC	28459	CALVARY
GREGORY, BOYCE	ROUTE 5 BOX 160	FOREST CITY	NC	28043	CRESTVIEW
GREGORY, D LEE	ROUTE 2 BOX 13	MILL SPRING	NC	28756	SILVER CREEK
GREGORY, RONALD	BOX 124	ROBBINSVILLE	NC	28771	NEW HOPE
GRESHAM, CLIFFORD	RT BOX 540	DOBSON	NC	27017	SALEM FORK
GRIFFIN, ALAN W	5026 HAMPSHIRE RD	FAYETTEVILLE	NC	28301	TRINITY
GRIFFIN, D T	ROUTE 1 BOX 361	EVERGREEN	NC	28438	LENNONS CROSSROADS
GRIFFIN, DANIEL M	ROUTE 6 BOX 663#1	MARION	NC	28752	HANKINS
GRIFFIN, HARRY D	1601 ATHENS DR	RALEIGH	NC	27606	ATHENS DRIVE
GRIFFIN, J D	P O BOX 4	CHEROKEE	NC	28719	CHILDRENS HOME CHAPEL
GRIFFIN, JAMES A	ROUTE 6 BOX 640	REIDSVILLE	NC	27320	FAIRVIEW
GRIFFIN, THURMAN	ROUTE 2 BOX 643	WILLIAMSTON	NC	27892	STOKES
GRIGG, EDDIE G	ROUTE 3 BOX 237	KINGS MOUNTAIN	NC	28086	CHRISTIAN FREEDOM WC
GRIMES, SIDNEY	ROUTE 4 BOX 210-A	STATESVILLE	NC	28677	SOCIETY
GRINDSTAFF, ANDREW	ROUTE 1	MARS HILL	NC	28754	BELVA
GRINDSTAFF, GERALD	ROUTE 3	BAKERSVILLE	NC	28705	SNOW HILL
GRINDSTAFF, HAROLD	ROUTE 1 BOX 268A	DENVER	NC	28037	AMITY
GRISSOM, MAURICE W	PO BOX 35	CLAYTON	NC	27520	CLAYTON FIRST
GROCE, R ZENO	3665 PATTERSON AVE	WINSTON SALEM	NC	27105	WOODLAND
GROCE, ROGER	ROUTE 1	RONDA	NC	28670	LITTLE ELKIN
GROGAN, DAVID L	309 WENDY BUSH ROAD	KANNAPOLIS	NC	28081	NEW HOPE WC
GROOVER, V MARTIN	BOX 522	MAMERS	NC	27552	ANTIOCH
GROSE, BLAINE H	ROUTE 10 BOX 319	STATESVILLE	NC	28677	MOUNTAIN ROAD
GRUBER, JULIAN R	3202 TROGDON DR	FAYETTEVILLE	NC	28306	STONEY POINT
GUERRY, WENDELL T	P O DRAWER 459	MORGANTON	NC	28655	MORGANTON FIRST
GUFFEY, JACK	80 W CHESTNUT ST	ASHEVILLE	NC	28801	CUMBERLAND AVENUE
GUFFEY, JACK F	ROUTE 2	MARSHALL	NC	28753	LAUREL BRANCH
GUINN, GEORGE	P O BOX 1964	MARION	NC	28752	PEPPERS CREEK
GURTON, JOHNSON	951 ZIGLAR RD	WINSTON-SALEM	NC	27105	STANLEYVILLE FIRST
GURGANUS, ANTHONY Z	301 N CHESTNUT STREET	MT OLIVE	NC	28365	MOUNT OLIVE FIRST
GURGANUS, RALPH	P O BOX 38	ROPER	NC	27970	ROPER
GUY, DENNIS R	ROUTE 1 BOX 88	EAISON	NC	28341	CORINTH
GWALTNEY, J C	ROUTE 9 BOX 317A	STATESVILLE	NC	28677	TAYLOR SPRINGS
GWALTNEY, JERRY	ROUTE 1	HIDDENITE	NC	28636	BETHANY
HAAS, JERRY W	ROUTE 1 BOX 48	KANNAPOLIS	NC	28081	SKYLAND
HAAS, JOHN G	400 E 17TH STREET	KANNAPOLIS	NC	28081	CENTRAL
HADLEY, DONALD W	519 HOLLYWOOD BLVD	HAVELOCK	NC	28532	HAVELOCK FIRST
HAGAMAN, JAMES D	ROUTE 1 BOX 163	ZIONVILLE	NC	28698	BEECH MOUNTAIN
HAGANS, TOMMY W	ROUTE 4 BOX 343-A	LUMBERTON	NC	28358	ELROD
HAGWOOD, JAMES O	BOX 445	ROBERSONVILLE	NC	27871	ROBERSONVILLE FIRST
HAITH JR, FRANK	PO BOX 67	ALTAMAHAW	NC	27202	ALTAMAHAW
HALE, GENE	406 E OHIO AVE	BESSEMER CITY	NC	28016	BESSEMER CITY SECOND
HALE, OLIVER WINSTEAD	EBENEZER BAPTIST CHURCH	SOUTH MILLS	NC	27976	EBENEZER
HALES, EARL	ROUTE 1 BOX 10	ROSEBORO	NC	28382	MINTZ
HALL, ALLEN	P O BOX 11	RICHFIELD	NC	28137	PARKER MEMORIAL
HALL, BEN	ROUTE 4 BOX 376	HICKORY	NC	28601	PROVIDENCE
HALL, BOYD	ROUTE 4 BOX 284	MOUNTAIN CITY	TN	37683	PROVIDENCE
HALL, DAVID C	608 TREMONT ST	TROY	NC	27371	MOUNT ZION
HALL, DOUGLAS W	317 GREEN VALLEY RD	WAYNESVILLE	NC	28786	GREEN VALLEY
HALL, ED	ROUTE 1 BOX 321	HARRISBURG	NC	28075	PITTS
HALL, ELBERT	ROUTE 2	ARARAT	VA	24053	WILLIS GAP
HALL, FRED	CREWSHAW DRIVE	HOPE MILLS	NC	28348	FRIENDSHIP
HALL, GARLAND T	2119 RIVERSIDE DR	MT AIRY	NC	27030	VICTORY
HALL, GROVER	ROUTE 1 BOX 178	CANA	VA	24317	PAULS CREEK
HALL, HORACE	5125 LORD TENNYSON DR	WILMINGTON	NC	28405	FREEDOM
HALL, JAMES L	ROUTE 2 BOX 391	ELON COLLEGE	NC	27244	HALL MEMORIAL
HALL, JAY	ROUTE 2 BOX 325B	NEBO	NC	28761	OAK GROVE
HALL, MELVIN	129 STONEWALL JACKSON DR	WILMINGTON	NC	28403	IVANHOE
HALL, MILLARD	RT 2 SUGAR HILL BPT CH	MARION	NC	28752	SUGAR HILL
HALL, RAY	164 HOYLE STREET	MARION	NC	28752	SUNNY GROVE
HALL, ROBERT	301 LAKEVIEW AVENUE	WAKE FOREST	NC	27587	NEW BETHEL R
HALL, THOMAS GENE	33 WENTWORTH ROAD	ASHEVILLE	NC	28803	NORTH BLACK MOUNTAIN
HALLIBURTON, J C	ROUTE 1 BOX 88	PARKTON	NC	28371	GREEN SPRINGS
HAMBY, JACK	ROUTE 10 BOX 656	LENOIR	NC	28645	BUFFALO COVE
HAMILTON, GUY	BOX 227	HARKERS ISLAND	NC	28531	HUGGINS MEMORIAL MS
HAMILTON, RAY	106 CHERRY STREET	JONESVILLE	NC	28642	JONESVILLE FIRST
HAMM, HORACE	504 EAST ACADEMY ST	FUQUAY-VARINA	NC	27526	FUQUAY VARINA
HAMMETT, A B	ROUTE 4 BOX 54	CLYDE	NC	28721	WOODLAND
HAMMOND, CHESLEY	P O BOX 925	PEMBROKE	NC	28372	PEMBROKE FIRST
HAMMOND, CHESLEY	P O BOX 525	PEMBROKE	NC	28372	DOGWOOD
HAMPTON, MARVIN	1104 VALLEY RIVER AVE	MURPHY	NC	28906	RANGER
HAMRICK, CLYDE O	604 NORTHERN ST	SHELBY	NC	28150	PEACH STREET
HANCOCK, BRUCE E	ROUTE 3 BOX 320	RUTHERFORDTON	NC	28139	PLEASANT GROVE R
HANCOCK, GLENN	RT 2 BX 22 A B	NEWTON GROVE	NC	28366	NEWTON GROVE
HANCOCK, JOHN W	1702 MILAN ST	DURHAM	NC	27704	OLD LEA BETHEL
HANCOCK, WILLIAM	ROUTE 1	ROBBINS	NC	27325	FLINT HILL
HANNAH, H T	ROUTE 1 BOX 153	KINGS MOUNTAIN	NC	28086	HOWARDS CREEK
HARDEE JR, BURROUGHS	ROUTE 4 BOX 379	LORIS	SC	29569	DULAH
HARDEN EARL	CHURCH STREET	SAXAPAHAW	NC	27340	MOORES CHAPEL
HARDEN, EDGAR	228 NORTHVIEW DRIVE	CHESAPEAKE	VA	23320	HOLLY SPRINGS
HARDIE, DREW	ROUTE 5 BOX 168	LORIS	SC	29569	GAPWAY
HARDIN, EUGENE	1602 N HOLDEN ROAD	GREENSBORO	NC	27408	NORTHSIDE
HARDIN, GARRY JOE	ROUTE 2 BOX 393	HUDSON	NC	28638	HARRIS CHAPEL
HARDIN, STEVE	ROUTE 1 BOX 105	MILL SPRING	NC	28576	PEA RIDGE
HARDIN, W R	ROUTE 1	BREVARD	NC	28712	CARSONS CREEK
HARDY, LAWRENCE	P O BOX 1206	PEMBROKE	NC	28372	BEREA
HARDY, STEVE	1215 TEXAS STREET	ROANOKE RAPIDS	NC	27870	ROANOKE
HARKEY, CECIL	ROUTE 1 BOX 276	MERRY HILL	NC	27957	CAPEHARTS
HARLESS, ROSS	ROUTE 2 BOX 34A	WEST JEFFERSON	NC	28694	OBIDS
HARMON, J W	401 E SPRAGUE STREET	WINSTON-SALEM	NC	27107	SOUTHSIDE
HARPER, JERRY E	ROUTE 3 BOX 53-A1	LITTLETON	NC	27850	ENTERPRISE
HARPER, LAWRENCE O	ROUTE 5 BOX 265	CHAPEL HILL	NC	27514	ANTIOCH
HARPER, TERRY L	PO BOX 106	ALAMANCE	NC	27210	ALAMANCE FIRST
HARRELL, DENNIS	BOX 34	PINETOPS	NC	27864	PINETOPS
HARRELL, RICKEY	ROUTE 9 BOX 695	FRANKLIN	NC	28734	PLEASANT HILL

HARRELSON, CLAUDE	2117 E LAKE SHORE DR	WILMINGTON	NC 28401	LAKE FOREST	
HARRELSON, GERALD	ROUTE 3 BOX 601	WASHINGTON	NC 27889	RIVERVIEW	
HARRINGTON, C M	PO BOX 25	SUMMERFIELD	NC 27358	SUMMERFIELD FIRST	
HARRIS, ADRIAN	1504 PEPPERHILL ROAD	GREENSBORO	NC 27407	HUNTER HILLS	
HARRIS, CHARLES	2815 FOX DRIVE	DURHAM	NC 27712	DURHAM FIRST	
HARRIS, CHARLES C	ROUTE 3	EDENTON	NC 27932	MACEDONIA	
HARRIS, CHARLES C	140 MORGAN DRIVE	ROANOKE RAPIDS	NC 27870	HICKORY	
HARRIS, FREDDIE M	ROUTE 2 BOX 298-A-1	BELHAVEN	NC 27810	PAMLICO	
HARRIS, LLOYD	ROUTE 4 BOX 263-H	MORGANTON	NC 28655	SILVER CREEK	
HARRIS, NORMAN	BOX 5704	GIBSONVILLE	NC 27249	GIBSONVILLE FIRST	
HARRIS, RALPH R	ROUTE 1 BOX 207	MOUNT GILEAD	NC 27306	HOLLY MOUNT	
HARRIS, ROBERT E	P O BOX 57	ASHEVILLE	NC 28802	SULPHUR SPRINGS PARK	
HARRIS, ROBERT L	ROUTE 5 BOX 533	MORGANTON	NC 28655	GRANDVIEW	
HARRIS, STEPHEN	ROUTE 6 BOX 714	FAIRVIEW	NC 28730	TRINITY	
HARROLD, H DEAN	ROUTE 1 BOX 313	HUDSON	NC 28638	POOVEYS CHAPEL	
HART, ED	P O BOX 74	NEW HILL	NC 27562	NEW HILL	
HART, GERALD	ROUTE 1	BOONVILLE	NC 27011	RICHMOND HILL	
HARTIS, JAMES	ROUTE 4 BOX 234	MONROE	NC 28110	MOUNT PLEASANT	
HARTIS, OSCAR	405 MOREHEAD RD	MARION	NC 28752	EAST MARION	
HARTLEY JR, JAMES T	300 ROCKLEDGE ROAD	NEW BERN	NC 28560	COLONY	
HARTMAN, FRANKLIN	524 NORTH BUCKOAK STREET	STANLEY	NC 28164	NEW LIFE S	
HARTMAN, R J	ROUTE 4 BOX 149	MT AIRY	NC 27030	FLIPPIN MEMORIAL	
HARTSELL, JAMES L	605 E CEMETERY STREET	SALISBURY	NC 28144	EMMANUEL	
HARTZOG, EARL	ROUTE 2 BOX 125	WEST JEFFERSON	NC 28694	BLUE RIDGE	
HASKETT, JOE	2119 LANCASTER AVE	MONROE	NC 28110	GRACE	WC
HASKINS, WILLIAM	1406 HOWARD	KINSTON	NC 28501	COVE CITY	
HASTINGS, ALBERT R	ROUTE 4	WHITEVILLE	NC 28472	PLEASANT PLAINS	
HASTINGS, BUREN	P O BOX 157	VALDESE	NC 28690	ABEES CHAPEL	
HATCHER, HARDWICK S	3621 POOLE RD	RALEIGH	NC 27610	SAMARIA	
HATHCOCK, JOHNNY	1643 CONE AVENUE	APEX	NC 27502	BURNELL	
HATLEY, JAMES	803 KLONDALE AVE	KANNAPOLIS	NC 28081	CONCORD LAKE	
HATTON, KENDALL	ROUTE 1 BOX 40	FERGUSON	NC 28624	BEAVER CREEK	
HAUSER, GEORGE	-	LEWISVILLE	NC 27023	HOLLOW RD	
HAWKINS, CLYDE R	488 JACKSON STREET	KANNAPOLIS	NC 28081	CENTERVIEW	
HAWKINS, GENE	ROUTE 9	FRANKLIN	NC 28734	GOLD MINE	
HAWKINS, HOWARD	829 MULBERRY ST SW	LENOIR	NC 28645	LAKEVIEW	
HAWKINS, ORLANDO	P O BOX 281	WEAVERVILLE	NC 28787	GABRIELS CREEK	
HAWKS, LEON	PO BOX 416	ERWIN	NC 28339	EAST ERWIN	
HAYES, CHARLES	P O BOX 35	CASTALIA	NC 27816	CASTALIA	
HAYES, ELLIOTT G	1418 NEW FAGGE RD	EDEN	NC 27288	OSBORNE	
HAYES, GARRETT	ROUTE 2 BOX 39	GARLAND	NC 28441	PARKERSBURG	
HAYES, HUGH	ROUTE 1 BOX 328	WILKESBORO	NC 28697	PLEASANT HOME	
HAYES, THOMAS G	ROUTE 3 BOX 270	AHOSKIE	NC 27910	UNION	
HAYNES, CLAUDE	ROUTE 2	HAMPTONVILLE	NC 27020	WEST YADKIN	
HAYNES, EVERETTE	ROUTE 1 BOX 424	JACKSON SPRINGS	NC 27281	TAYLOR MEMORIAL	
HAYNES, WAYNE	ROUTE 1 BOX 816	MOUNT AIRY	NC 27030	BANNERTOWN	
HAYS JR, J SPURGEON	1501 PEACE HAVEN RD	WINSTON SALEM	NC 27104	PEACE HAVEN	
HAYWOOD, M L	743 TUPELO CIR	FAYETTEVILLE	NC 28304	WHITE OAK	
HEAD, JESSE	8 DANIEL RD	ASHEVILLE	NC 28806	STARNES COVE	
HEATHERLY, BROADUS H	2586 MT SINAI CHURCH RD	SHELBY	NC 28150	MOUNT SINAI	
HEATHERLY, FRANK	ROUTE 1 BOX 217	ARDEN	NC 28704	BETHEL	
HEATHERLY, W L	ROUTE 1 BOX 47	MILL SPRING	NC 28756	CANE CREEK	
HEDDLE, RONALD J	817 S MAIN ST	SALISBURY	NC 28144	STALLINGS MEMORIAL	
HEDGEPETH, DANIEL	2023 FRANCES AVE	HENDERSON	NC 27536	RALEIGH ROAD	
HEDGPETH, W CAREY	1328 SPRINGLAWN CT	RALEIGH	NC 27609	PLEASANT RIDGE	
HEFNER, LANDER	ROUTE 5 BOX 244	TAYLORSVILLE	NC 28681	PLEASANT HILL	
HEFNER, OLIN D	P O BOX 166	RED SPRINGS	NC 28377	RED SPRINGS FIRST	
HELMS JR, ALBERT C	P O BOX 441	LINCOLNTON	NC 28092	LINCOLN AVENUE	
HELMS JR, C FLOYD	ROUTE 1	WADE	NC 28395	CENTER	
HELMS, BARRY	P O BOX 692	CLARKTON	NC 28433	NEW CENTER	
HELMS, DENNIS	ROUTE 6	BURNSVILLE	NC 28714	BOLENS CREEK	
HELMS, FLOYD	ROUTE 5 BOX 60	WHITEVILLE	NC 28472	PLEASANT HILL	
HELMS, GUY	245 UNION GROVE ROAD	LENOIR	NC 28645	UNION GROVE	
HELMS, HAROLD	234 LAVERNE DR	CONCORD	NC 28025	GORDON HEIGHTS	
HELMS, HAROLD L	P O BOX 1286	LEXINGTON	NC 27292	OAKHURST	
HELMS, RONALD	PO BOX 125	MIDLAND	NC 28107	MIDLAND FIRST	
HELMS, VERN	1005 CHARLOTTE AVE	MONROE	NC 28110	FAITH	
HEMBREE, WAYNE	ROUTE 1	ZIRCONIA	NC 28790	MOUNT VALLEY	
HEMINGWAY, HERBERT A	STAR ROUTE BOX 55	POWELLS POINT	NC 27966	POWELLS POINT	
HEMPHILL, CARL	514 DUKE	THOMASVILLE	NC 27360	CAROLINA MEMORIAL	
HENDERSON, CARROLL	2001 GARLAND AVENUE	GASTONIA	NC 28052	LAUREL WOOD	
HENDERSON, DEAN	BOX 53	LAKE JUNALUSKA	NC 28745	CAMP BRANCH	
HENDERSON, JOHN T	ROUTE 1 BOX 78	MAXTON	NC 28364	LEACH CREEK	
HENDERSON, JOHNNY	ROUTE 12 BOX 484	STATESVILLE	NC 28677	ROCKY HILL	
HENDLEY, FRANK	407 BECKNER STREET	LEXINGTON	NC 27292	CALVARY	
HENDRICK, CARL J	1405 PARKER LN	HENDERSON	NC 27536	WEST END	
HENDRIX, RAYMOND	101 DELMAR STREET	BOONE	NC 28607	SHULLS MILLS	
HENDRIX, RAYMOND	101 DELMAR ST	BOONE	NC 28607	COOL SPRINGS	
HENRY, EARL	ROUTE 2 BOX 895	SPRUCE PINE	NC 28777	PINE BRANCH	
HENRY, LESTER	P O BOX 671	HENDERSONVILLE	NC 28739	JONES GAP	
HENSLEY JR, CLINE	ROUTE 1	FLAG POND	TN 37657	LAUREL BEND	
HENSLEY JR, W C	RT 1 BEE TREE RD	SWANNANOA	NC 28778	BEE TREE	
HENSON, RECTOR	PO BOX 4321/LONGVIEW	HICKORY	NC 28601	WAYSIDE	
HERNDON, THOMAS	P O BOX 358	CLAYTON	NC 27520	HOCUTT MEMORIAL	
HERWEYER, CARL E	PO BOX 15022	DURHAM	NC 27704	BRAGGTOWN	
HESTER, CHARLES M	PO BOX 567	CLARKTON	NC 28433	CLARKTON FIRST	
HESTER, GASTON	ROUTE 3 BOX 222	BLADENBORO	NC 28320	SINGLETARYS	
HESTER, JAMES	PO BOX 158	CONWAY	NC 27820	CONWAY	
HESTER, JAMES M	PO BOX 317	HILDEBRAN	NC 28637	HILDEBRAN FIRST	
HESTER, JAMES RONALD	ROUTE 5 BOX 617	LUMBERTON	NC 28358	ANTIOCH	
HESTER, JOSEPH P	1303 HERITAGE DRIVE	NEW BERN	NC 28560	NEW BERN FIRST	
HESTER, TONY	C/O BEREA BAPTIST CHURCH	LUMBERTON	NC 28358	BEREA	WC
HEWETT, DENNIS R	ROUTE 2 BOX 62	SUPPLY	NC 28462	CANETUCK	
HEWETT, J D	P O BOX 44	LONGWOOD	NC 28452	OCEAN VIEW	
HEWITT, BOBBY	BOX 100	HOBBSVILLE	NC 27946	SANDY CROSS	
HEWITT, GERALD N	3060 BROOKHILL DRIVE	WINSTON-SALEM	NC 27107	SOUTH FORK	
HIATT, B R	1508 BEAUCREST	HIGH POINT	NC 27260	CONRAD MEMORIAL	
HICKLIN, ROBERT	BOX 638	DREXEL	NC 28619	DREXEL MEMORIAL	
HICKS, JERRY	ROUTE 3 BOX 53	ZEBULON	NC 27597	WAKEFIELD CENTRAL	
HICKS, JOE R	ROUTE 3 BOX 331	LIBERTY	NC 27298	MOUNT ZION	
HICKS, RICHARD E	1262 WESTBROOK CIRCLE	GASTONIA	NC 28052	BROOKLEIGH	
HICKS, RICHARD G	ROUTE 1 BOX 660	TAYLORSVILLE	NC 28681	GRACE	
HIGGINS, GARLAND	ROUTE 3 BOX 189-B	MARION	NC 28752	FAIRVIEW	

HIGH, FRED A	166 BALSAM COURT	JACKSONVILLE	NC 28540	NEW RIVER	
HIGHTOWER, CLAUDE	ROUTE 2 BOX 648	BREVARD	NC 28712	MOUNT MORIAH CALVERT	
HIGHTOWER, VELDEE	ROUTE 4 BOX 133	BREVARD	NC 28712	GRACE	
HILL, C ELLIOTT	P O BOX 337	BADIN	NC 28009	BADIN	
HILL, DANIEL	330 W SAUNDERS ST	MAXTON	NC 28364	CALVARY	
HILL, J CECIL	674 KNOLLWOOD DRIVE	MOUNT AIRY	NC 27030	WOODVILLE	
HILL, MILLARD	P O BOX 661	KANNAPOLIS	NC 28081	EASTWOOD	
HILL, ROBERT E	P O BOX 153	CLINTON	NC 28328	CENTER	
HILL, W C	BOX 368	MOORESBORO	NC 28114	SANDY RUN	
HILL, WALTER	P O BOX 187	CASAR	NC 28020	CASAR	
HILL, WOODROW	ROUTE 3 BOX 671	TRINITY	NC 27370	GREEN STREET	
HILLYER JR, DEFOREST E	P O BOX 96	RICHFIELD	NC 28137	RICHFIELD FIRST	
HINSON, ALBERT	ROUTE 1 MIDLAND RD	MONROE	NC 28110	TRINITY	
HINSON, CHARLES S	BOX 1066	ABERDEEN	NC 28315	ABERDEEN FIRST	
HINSON, GEORGE	901 FISHER STREET	CONCORD	NC 28025	FISHER STREET	
HINSON, JAMES S	BOX 37	CULLOWHEE	NC 28723	CULLOWHEE	
HINSON, JIMMY D	RT 7 SOUTH CIRCLE DR	MOCKSVILLE	NC 27028	GREEN HILL	WC
HINSON, RONNIE	2023 GARLAND AVENUE	GASTONIA	NC 28052	MACEDONIA	
HINSON, STEVE	ROUTE 3 BOX 293-A	MOORESVILLE	NC 28115	WEST CORINTH	
HINSON, W M	74 MARSH AVENUE NW	CONCORD	NC 28025	COVENANT	
HINTON, JACK	4127 EDGEDALE DR	FAYETTEVILLE	NC 28304	LAFAYETTE	
HINTON, RUSSELL	30 E 2ND ST SMYRE	GASTONIA	NC 28052	FRALEY MEMORIAL	
HIPPS, RAY A	ROUTE 8 BOX 838	ASHEVILLE	NC 28806	LAKEWOOD	
HIPPS, RICHARD	PO BOX 782	SPRUCE PINE	NC 28777	BEAVER CREEK	
HIX, G L	2414 KIMWAY DR	MATTHEWS	NC 28105	MCKEE ROAD	
HOBBS JR, J D	P O BOX 369	MARION	NC 28752	MARION FIRST	
HODGE, BENSON	ROUTE 2	RUTHERFORDTON	NC 28139	PACOLET HILLS	
HODGE, BILL	ROUTE 1	LANDRUM	SC 29356	HICKORY GROVE	
HODGE, RAY K	1710 WINDSOR RD	KINSTON	NC 28501	KINSTON FIRST	
HODGE, ROLAND	REEVES LANE	ELKIN	NC 28621	WEST ELKIN	
HODGES, HOWARD T	PO BOX 276	VILAS	NC 28692	WILLOWDALE	
HODGES, MARK S	ROUTE 2 BOX 860	THOMASVILLE	NC 27360	HUGHES GROVE	
HOFFMAN, GARY	ROUTE 1 BOX 101	SALISBURY	NC 28144	FRANKLIN	
HOGAN, R J	57 S BROADWAY	FOREST CITY	NC 28043	ALEXANDER	
HOGAN, RALPH	BOX 127	MARS HILL	NC 28754	FORKS OF IVY	
HOGAN, THOMAS	P O BOX 169	RED SPRINGS	NC 28377	SHANNON	
HOGSED, J D	ROUTE 13 BOX 424	SALISBURY	NC 28144	CANAAN	
HOILMAN, ARTHUR	ROUTE 1 BOX 156A	BAKERSVILLE	NC 28705	ROCKDALE	
HOILMAN, LLOYD	ROUTE 1 BOX 99	NEWLAND	NC 28657	LONG RIDGE	
HOLBROOK, BILL	ROUTE 2 BOX 153	ROXBORO	NC 27573	MILL CREEK	
HOLCOMB, BURR	232 MINERAL SPRINGS DR	JONESVILLE	NC 28642	WELCOME HOME	
HOLCOMB, RALPH	ROUTE 2 BOX 438	MOUNT HOLLY	NC 28120	RIDGEVIEW	
HOLDEN, EARL	ROUTE 1 BOX 157	SYLVA	NC 28779	NEW HOPE	
HOLDER, DOYLE	P O BOX 21	SWAN QUARTER	NC 27885	SWAN QUARTER	
HOLDER, GROVER	ROUTE 3 BOX 311A	REIDSVILLE	NC 27320	MOUNT HERMAN	
HOLDREDGE, MICHAEL	ROUTE 10 BOX 27A	KINSTON	NC 28501	IMMANUEL	
HOLLAND, BILLY M	ROUTE 1 BOX 327	FOREST CITY	NC 28043	FLOYDS CREEK	
HOLLAND, CLIFFORD L	PO BOX 665	ROBBINSVILLE	NC 28771	ROBBINSVILLE FIRST	
HOLLAND, GEORGE	BOX 343	HORSE SHOE	NC 28742	HORSE SHOE	
HOLLAND, KENNETH	ROUTE 1 BOX 461	MORRISVILLE	NC 27560	MOUNT HERMON	
HOLLAND, MAX	ROUTE 1 BOX 597	GRANITE FALLS	NC 28630	LOVELADY	
HOLLAND, RAYE	ROUTE 5 BOX 875	MARION	NC 28752	CATAWBA HEIGHTS	
HOLLAND, RONALD	TAPOCO RT	ROBBINSVILLE	NC 28771	YELLOW CREEK	
HOLLAND, RONNIE	P O BOX 74	ROBBINSVILLE	NC 28771	MOUNTAIN CREEK	
HOLLAR, W L	ROUTE 4 BOX 110	WAXHAW	NC 28173	HERMON	
HOLLIFIELD, FRANK	502 LLOYD ST	AHOSKIE	NC 27910	CREECH MEMORIAL	
HOLLIFIELD, MORRIS S	ROUTE 7 BOX 90	LEXINGTON	NC 27292	JERSEY	
HOLLIFIELD, RICHARD	ROUTE 1 BOX 599	SPRUCE PINE	NC 28777	CHESTNUT GROVE	
HOLLIFIELD, TULL	ROUTE 1 BOX 112-A	ROSTIC	NC 28108	SANDY LEVEL	
HOLLINGSWORTH, JESSIE	ROUTE 3 BOX 388	WAYNESVILLE	NC 28786	ROCK SPRINGS	
HOLLINGSWORTH, L H	1300 COUNTRY CLUB DR	HIGH POINT	NC 27260	EMERYWOOD	
HOLT JR, RALPH E	3708 COUNTRY CLUB DR	CHARLOTTE	NC 28205	GREEN MEMORIAL	
HOLT, EDWARD GLEN	ANDERSON & OLD STS	FAYETTEVILLE	NC 28301	FAYETTEVILLE FIRST	
HOLT, ERNEST G	3121 ALABAMA AVE EXT	DURHAM	NC 27705	GUESS ROAD	
HOLT, JACK A	PO BOX 646	NASHVILLE	NC 27856	NASHVILLE	
HOLT, L D	2100 NOBLE ROAD	RALEIGH	NC 27608	EMMANUEL	
HONBAKER, TOMMIE	ROUTE 4 BOX 187	LEXINGTON	NC 27292	CURRYTOWN	
HONEYCUTT JR, HASKIE	RT 2 BLUE ROCK BPT CHURCH	BURNSVILLE	NC 28714	BLUE ROCK	
HONEYCUTT, BILLY	ROUTE 2 BOX 352	RUTHERFORDTON	NC 28139	MOUNTAIN CREEK	
HONEYCUTT, CLIFFORD W	ROUTE 10 BOX 375-C	CHARLOTTE	NC 28213	COLLEGE PARK	
HONEYCUTT, JOE	ROUTE 1 BOX 62A	MARS HILL	NC 28754	LITTLE IVY	
HONEYCUTT, MARVIN	ROUTE 3 BOX 552	ALBEMARLE	NC 28001	PLYLER	
HONEYCUTT, OREN	ROUTE 2 BOX 368-B	FAYETTEVILLE	NC 28301	CUMBERLAND UNION	
HONEYCUTT, PAUL	ROUTE 1 BOX 206	SALEMBURG	NC 28385	UNION GROVE	
HONEYCUTT, R MACE	61 ROCK HILL RD	ASHEVILLE	NC 28803	BUENA VISTA	
HONEYCUTT, STEVE	RT 1 FLETCHER MARTIN RD	ALEXANDER	NC 28701	LONG BRANCH	
HOOKER, RALPH	ROUTE 1 BOX 191-A	CASTALIA	NC 27816	RED BUD	
HOOPER, CECIL	177 HARRIS AVE	ELKIN	NC 28621	COMMUNITY	
HOOPER, DENNIS	ROUTE 4 BOX 530	FRANKLIN	NC 28734	LIBERTY	
HOOPER, RAY	ROUTE 5 BOX 443	CANTON	NC 28716	SPRING HILL	
HOOPER, WESLEY	BOX 2305	CULLOWHEE	NC 28723	ZION HILL	
HOOVER, ROY G	ROUTE 1 BOX 207	WESTFIELD	NC 27053	STONEY RIDGE	
HOPKINS, BOYD	ROUTE 3 BOX 57 A	MT AIRY	NC 27030	FLAT ROCK	
HOPKINS, FRANK B	2206 SUMMIT AVENUE	KANNAPOLIS	NC 28081	BLACKWELDER PARK	
HOPKINS, GENE LEE	ROUTE 7	MONROE	NC 28110	HOPEWELL	
HOPKINS, PAUL J	ROUTE 4 BOX 5 JET DR	GRANITE FALLS	NC 28630	DRY PONDS	
HOPPER, T AD	ROUTE 2 BOX 144-A	ELLENBORO	NC 28040	CORINTH	
HORLDT, TIMOTHY C	ROUTE 1 BOX 940	MORGANTON	NC 28655	HOPEWELL	
HORN, DONALD K	P O BOX 507	SURF CITY	NC 28445	SURF CITY	
HORN, RICHARD	BOX 8	LANDIS	NC 28088	LANDIS	
HORNBUCKLE, WAYNE	ROUTE 1	CHEROKEE	NC 28719	ROCK HILL	
HORNE, DAVID H	PO BOX 176	PINNACLE	NC 27043	PINNACLE	
HORNE, HAROLD D	ROUTE 8 BOX 321	FRANKLIN	NC 28734	CARTOOGECHAYE	
HORNE, LEE	ROUTE 1 BOX 140	DENTON	NC 27239	SUMMERVILLE	
HORNE, LEONARD	ROUTE 1 BOX 125	MIDLAND	NC 28107	HOWELLS	
HORNER, DAVID	7709 BRANDYWOOD CT	RALEIGH	NC 27609	PROVIDENCE	MS
HOTTEL, ARTHUR H	PO BOX 2113	GASTONIA	NC 28052	PROVIDENCE	
HOUGH, J C		NORWOOD	NC 28128	PALMERVILLE	
HOUSTON, CLYDE	P O BOX 3	ICARO	NC 28666	LAUREL HAVEN	
HOUSTON, RAY	ROUTE 67 BOX 96	CULLOWHEE	NC 28723	HYATTS CHAPEL	
HOUSTON, ROY	113 KNOB CREEK LANE	MORGANTON	NC 28655	CALVIN HEIGHTS	
HOWARD, EARL	ROUTE 4 BOX 296	RALEIGH	NC 27606	SWIFT CREEK	
HOWARD, ROBERT	ROUTE 4 BOX 28	MARSHVILLE	NC 28103	AUSTIN GROVE	
HOWARD, STANLEY K	BOX 123	ALEXIS	NC 28006	ALEXIS	

HOWARD, THURMON	ROUTE 1 BOX 77	ALBEMARLE	NC 28001	PLEASANT HILL
HOWELL III, RAY N	PO BOX 195	POLLOCKSVILLE	NC 28573	POLLOCKSVILLE
HOWELL, BROWN	BOX 27	PINEOLA	NC 28662	FALL CREEK
HOWELL, ERNEST	1733 E RALEIGH	SILER CITY	NC 27344	LOVES CREEK
HOYLE, ALVIN	ROUTE 5 BOX 271	LINCOLNTON	NC 28092	BETHEL
HOYLE, DAVID	WAYHUTTA RD	CULLOWHEE	NC 28723	TILLEY CREEK
HUDSON, DAVID EDWIN	ROUTE 2 BOX 141	ROCKINGHAM	NC 28379	MIDWAY
HUDSON, J HOWARD	ROUTE 4 BOX 110	ARDEN	NC 28704	ZION HILL
HUDSON, LEND	ROUTE 1	CASAR	NC 28020	WALLACE GROVE
HUFFMAN JR, GEORGE L	P O BOX 823	HILDERRAN	NC 28637	BROOKFORD
HUFFMAN, MONROE	ROUTE 4 BOX 650-A	NORTH WILKESBORO	NC 28659	HARMONY
HUFFMAN, ROY C	ROUTE 3 BOX 10-A	MILLERS CREEK	NC 28651	NEW HOPE
HUFFSTETLER JR, PERRY	1 SPENCER MOUNTAIN ROAD	GASTONIA	NC 28052	RANLO
HUGGINS, GEORGE	ROUTE 2	NORWOOD	NC 28128	SILVER SPRINGS
HUGGINS, HENRY W	923 LANCASTER STREET	ROCKY MOUNT	NC 27801	MEMORIAL
HUGHES, ARCHIE	ROUTE 1	DUNN	NC 28334	MINGO
HUGHES, CLIFF	PO BOX 687	WHITAKERS	NC 27891	WHITAKERS
HUGHES, HAROLD D	1002 S ROWAN AVENUE	SPENCER	NC 28159	TRINITY
HULIN III, CHARLES J	ROUTE 2 BOX 122-A	EATSON	NC 28341	PINEY GROVE
HULSEY, STEPHEN	ROUTE 1 BOX 462-A	SPRING LAKE	NC 28390	BETHEL
HUMPHRIES, ARTHUR	31 DIXIE CIR	LUPTON CITY	TN 37351	OGREETA
HUMPHRIES, DOLAND T	-	PINE LEVEL	NC 27568	PINE LEVEL
HUNEYCUTT, ALFRED	ROUTE 1	HARRELLS	NC 28444	RIVERSIDE
HUNEYCUTT, JAMES	P O BOX 94	FAITH	NC 28041	FAITH
HUNNICUTT, C R	ROUTE 3	MARSHVILLE	NC 28103	MOUNT OLIVE
HUNNINGS, DON	103 TIMOTHY RD	JACKSONVILLE	NC 28540	GALILEE
HUNSINGER, E EUGENE	313 E MARTIN ST	WADESBORO	NC 28170	WADESBORO FIRST
HUNSINGER, EDWARD	935 CAROLINA AVE	HENDERSON	NC 27536	HARRIETT
HUNSUCKER, GARY	ROUTE 4 BOX 145-A	ALBEMARLE	NC 28001	CANTON
HUNSUCKER, ROBERT N	912 BREEZE HILL RD	ASHEBORO	NC 27203	CENTER CROSS
HUNT, BROOKS	P O BOX 46	WALLBURG	NC 27373	WALLBURG
HUNT, CLEVELAND S	ROUTE 2 BOX 15	RED SPRINGS	NC 28377	ROCK OF AGES
HUNT, DAVID	ROUTE 1 BOX 181-C	RED SPRINGS	NC 28377	MOUNT ELIM
HUNT, GRADY	ROUTE 5 BOX 578	LUMBERTON	NC 28358	UNION LIGHT
HUNT, J CARL	ROUTE 1	ROWLAND	NC 28383	DUNDARRACH
HUNT, JOHNNY	ROUTE 3 BOX 274-A	WAKE FOREST	NC 27587	FALLS
HUNTER, FRED	-	ALEXANDER	NC 28701	PRICES CHAPEL
HUNTER, PHILLIP	ROUTE 2 BOX 83	MOUNT GILEAD	NC 27306	LIBERTY HILL
HUNTLEY, WADE H	ROUTE 1	RUTHERFORDTON	NC 28139	HOLLY SPRINGS
HUNTSINGER, GARY	RT 6 BX 667-D	CHARLOTTE	NC 28208	SHADY BROOK
HURD, THOMAS H	PO BOX 37	GUMBERRY	NC 27838	ELAM
HUTCHINSON, JAMES	39 GRANDVIEW RD	ASHEVILLE	NC 28806	LONGS CHAPEL
HUTHMACHER, H LEORY	PO BOX 95	ROXOBEL	NC 27872	SANDY RUN
HUX, DANIEL S	2112 REBECCA ST	ROANOKE RAPIDS	NC 27870	SOUTH ROSEMARY
HYATT, DEWEY	BOX 421/NEW SALEM BPT CH	SKYLAND	NC 28776	NEW SALEM
HYDE, ALVIN	P O BOX 265	MORGANTON	GA 30560	MURPHY SECOND
HYDE, KENNETH	344 MINERAL SPRINGS DR	JONESVILLE	NC 28642	MINERAL SPRINGS
ICARD, A W	RT 3	SHALLOTTE	NC 28459	OLYPHIC
INFINGER, TALMADGE S	5029 OLD STAGE RD	RALEIGH	NC 27603	FELLOWSHIP
INGLE, CHARLES H	ROUTE 2 BOX 387	IRON STATION	NC 28080	FAITH
INGLE, DONALD W	ROUTE 1 BOX 206	GRANITE FALLS	NC 28630	DUDLEY SHOALS
INMAN, BOBBY	4722 RANDLEMAN ROAD	GREENSBORO	NC 27406	WILLMORE
INMAN, CAROL	P O BOX 4133	HIGH POINT	NC 27263	GLENOLA
INMAN, TOMMY	P O BOX 703	SHALLOTTE	NC 28455	GORES CHAPEL
IRISH, DAVID	1020 BELMORROW DR	CHARLOTTE	NC 28214	HILLCREST
ISAACS, LARRY	1200 HICKORY GROVE ROAD	STANLEY	NC 28164	STANLEY FIRST
ISRAEL, BOBBIE	P O BOX 511	FLETCHER	NC 28732	ARDEN
IVEY, MALCOM H	721 S COLLEGE AVE	NEWTON	NC 28658	NEWTON FIRST
JACKSON, ALVIN H	ROUTE 1	COLUMBUS	NC 28722	MIDWAY
JACKSON, CHARLES	ROUTE 5 BOX 386	LUMBERTON	NC 28358	OAK GROVE
JACKSON, HORACE	320 NORTHERN BLVD	WILMINGTON	NC 28402	SUNSET PARK
JACKSON, JERRY	C/O ROUTE 5 BOX 418	RUTHERFORDTON	NC 28139	GRASSY KNOB
JACKSON, ROGER L	P O BOX 5	AUTRYVILLE	NC 28318	PLEASANT UNION
JAMERSON, JERRY	ROUTE 3	WEAVERVILLE	NC 28787	PAINT GAP
JAMES SR, J M	P O BOX 97	SILER CITY	NC 27344	COMMUNITY
JAMES, C W		MOCKSVILLE	NC 27028	PLEASANT VIEW
JAMES, DELMAR	ROUTE 1 BOX 256-A	SUGAR GROVE	NC 28679	PROFFITS GROVE
JAMES, FRANK	BOX 651	ROBBINSVILLE	NC 28771	BRIARTOWN
JAMESON, G W	1328 DELLWOOD RD	WAYNESVILLE	NC 28786	BARBERVILLE
JAMISON, MCLENDON H	345 CLARKS CHAPEL ROAD	LENOIR	NC 28645	CLARKS CHAPEL
JARRARD, JAMES L	1300 NORTH MAIN ST	KERNERSVILLE	NC 27284	UNION GROVE
JARRELL, QUINCY	ROUTE 1 BOX 98	LONGAP	NC 27024	PINE RIDGE
JARVIS, EDDIE	ROUTE 2 BOX 161	HUBERT	NC 28539	BEAR CREEK
JARVIS, FRED	P O BOX 231	WEAVERVILLE	NC 28787	PINE FOREST
JEFFERIES, GEORGE	P O BOX 756	ROCKWELL	NC 28138	ROCKWELL
JENKINS JR, JOEL	ROUTE 3	SHELBY	NC 28150	PLEASANT RIDGE
JENKINS, ARTHUR	ROUTE 4 BOX 243	TAYLORSVILLE	NC 28681	LITTLE RIVER
JENKINS, BILL	ROUTE 1 BOX 355	FLETCHER	NC 28732	EMMAS GROVE
JENKINS, BLAERT W	ROUTE 1 BOX 158-A	ASHEVILLE	NC 28804	PLEASANT HILL
JENKINS, HENRY B	ROUTE 2 BOX 490-B	LELAND	NC 28451	TOWN CREEK
JENKINS, JOEL P	202 N JACOB STREET	CHERRYVILLE	NC 28021	CHERRYVILLE FIRST
JENKINS, JOHN B	521 MAXINE	FAYETTEVILLE	NC 28303	LAKE RIM MS
JENKINS, WILLARD L	594 WIL-MAR STREET NW	CONCORD	NC 28025	WIL-MAR PARK
JENNINGS, GARY W	P O BOX 906	TAYLORSVILLE	NC 28681	EAST TAYLORSVILLE
JERNIGAN, JOHN H	BOX 2	BAKERSVILLE	NC 28705	BAKERSVILLE
JERNIGAN, ROBERT J	P O BOX 544	WILMINGTON	NC 28402	IMMANUEL
JESKE, ROBERT D	ROUTE 2 BOX 411	ROANOKE RAPIDS	NC 27870	QUANKIE
JESSUP, KENNETH	ROUTE 2 BOX 397	PILOT MOUNTAIN	NC 27041	NEW LIFE
JESTER, ROY T	ROUTE 2 BOX 272-A	BOONVILLE	NC 27011	NORTH OAK RIDGE
JETTON, RANDY	ROUTE 3 BOX 102	ENFIELD	NC 27823	BEAR SWAMP
JEWETT, ALLEN R	1615 GREENVILLE HWY	HENDERSONVILLE	NC 28739	MAIN STREET
JOHNS, EUGENE	159 8TH AVENUE	CRAMERTON	NC 28032	CRAMERTON FIRST
JOHNSON JR, GEORGE	PO BOX 1510	NEW BERN	NC 28560	TABERNACLE
JOHNSON, ALVIN	ROUTE 2 BOX 452	WILKESBORO	NC 28697	BRIER CREEK
JOHNSON, ARGLE	3108 PINEY GROVE RD	KERNERSVILLE	NC 27284	GOODWILL
JOHNSON, BRUCE WARNER	12490 QUINCY CT	CARY	NC 27511	REEDY CREEK
JOHNSON, CARL W	ROUTE 2	VILAS	NC 28692	MAREL
JOHNSON, CECIL	805 GREYSTONE RD	ASHEBORO	NC 27203	GREYSTONE
JOHNSON, CLIFFORD	605 S SPRUCE ST	WILKESBORO	NC 28697	MOUNT ZION
JOHNSON, CLYDE L	301 FIRST STREET	BROADWAY	NC 27505	BROADWAY
JOHNSON, GUY	P O BOX 448	SPINDALE	NC 28160	MAIN STREET
JOHNSON, T TOMMY	ROUTE 6 BOX 71	MOUNT AIRY	NC 27030	ANTIOCH
JOHNSON, JACK	ROUTE 7	MOCKSVILLE	NC 27028	BEAR CREEK
JOHNSON, JAMES H	12 SEDGEFIELD DR	CANDLER	NC 28715	WEST ASHEVILLE

JOHNSON, JOEL G	335 COLLINS RD	ELKIN	NC	28621	OAK GROVE
JOHNSON, JOHN	147 BALSAM RD	JACKSONVILLE	NC	28540	MAPLE HILL
JOHNSON, JOHNNY	ROUTE 6	MARION	NC	28752	SUNNYVALE
JOHNSON, KENNETH M	712 KNIGHTDALE AVENUE	HIGH POINT	NC	27263	REAVIS MEMORIAL
JOHNSON, L L	ROUTE 1 BOX 315	MAGNOLIA	NC	28453	MOORES CREEK
JOHNSON, MACE	ROUTE 2	MILLERS CREEK	NC	28651	MOUNTAIN VALLEY
JOHNSON, MERLE P	ROUTE 2 BOX 268H	RED SPRINGS	NC	28377	WESTSIDE
JOHNSON, MICHAEL	ROUTE 1 BOX 260	LUMBERTON	NC	28358	TEN MILE
JOHNSON, RONALD	609 21ST ST SE	HICKORY	NC	28601	SWEETWATER
JOHNSON, ROY	BOX 295C	VALDESE	NC	28690	HOYLE MEMORIAL
JOHNSON, STUART	ROUTE 2 BOX 1098	CONNELLY SPRINGS	NC	28612	BEREA
JOHNSON, T ALAN	4162 WILLMEAD DRIVE	WINSTON-SALEM	NC	27107	GRIFFITH
JOHNSON, THOMAS	RT 1 BX 211	WENDELL	NC	27591	CLYDES CHAPEL
JOHNSON, THOMAS F	BOX 66	WEST JEFFERSON	NC	28694	FRIENDSHIP
JOHNSON, WESTLE	WEDGEWOOD DRIVE	GASTONIA	NC	28052	RIDGE
JOLLY, CHARLES R	P O BOX 426	FAISON	NC	28341	FAISON
JOLLY, DANIEL H	P O BOX 1284	SHELBY	NC	28150	ZOAR
JOLLY, LEWIS	P O BOX 944	LUMBERTON	NC	28358	EAST LAURINBURG
JOLLY, S W	BOX 55	COUNCIL	NC	28434	COUNCIL
JONES JR, JAMES C	405 GREENWAY ROAD	BOONE	NC	28607	GREENWAY
JONES JR, PAUL	ROUTE 1	ALTON	GA	30510	BUCK CREEK
JONES JR, RALPH E	PO BOX 779	GRAHAM	NC	27253	GRAHAM FIRST
JONES JR, WALTER	PO BOX 169	HAW RIVER	NC	27258	NORTH GRAHAM
JONES JR, WALTER S	BOX 152	SMITHFIELD	NC	27577	FAITH
JONES, A W	76 UTOPIA ROAD	ASHEVILLE	NC	28805	MOUNT OLIVE
JONES, ARCHIE V	537 GWYN STREET	MOCKSVILLE	NC	27028	ROBIN HOOD ROAD
JONES, BILL M	ROUTE 1 BOX 276	MORGANTON	NC	28655	MOUNTAIN VIEW #2
JONES, C PAUL	ROUTE 1 BOX 58	FUQUAY VARINA	NC	27526	PINEY GROVE
JONES, CHESTER	P O BOX 464	HAYESVILLE	NC	28904	TRUETT MEMORIAL
JONES, CRATE H	1515 LIBERTY ST	DURHAM	NC	27703	ANGIER AVENUE
JONES, DANNY W	2340 GREENLAND AVE	CHARLOTTE	NC	28208	GREENLAND AVENUE
JONES, EARL	P O BOX 567	ELLERBE	NC	28338	BETHEL
JONES, ERVEL	ROUTE 3 BOX 77	TAYLORSVILLE	NC	28681	MACEDONIA
JONES, HAROLD	1300 CAROLINA AVENUE	KANNAPOLIS	NC	28081	MEMORIAL
JONES, JIMMY D	ROUTE 6 BOX 431	THOMASVILLE	NC	27360	HASTY
JONES, KENNETH RAY	105 CIRCLE DRIVE	LAGRANGE	NC	28551	LAGRANGE FIRST
JONES, LARRY	ROUTE 3 BOX 437	CANTON	NC	28716	RIVERSIDE
JONES, LEE ROY	BOX 111	LAWNDALE	NC	28090	ELLIOTT MEMORIAL
JONES, OLIVA R	625 ADAMS ST	FAYETTEVILLE	NC	28301	COOL SPRING MS
JONES, ONLIE	ROUTE 1	ROBBINSVILLE	NC	28771	BEAR CREEK
JONES, REEVES M	-	LAUREL SPRINGS	NC	28644	SCOTTVILLE
JONES, RED	ROUTE 6 BOX 4398	LUMBERTON	NC	28358	TURNPIKE MS
JONES, RICHARD	ROUTE 1	ELK PARK	NC	28622	CANE CREEK
JONES, STEVE	P O BOX 11	PEMBROKE	NC	28372	HARPERS FERRY
JONES, W AUBREY	3910 DANIEL RD	DURHAM	NC	27703	HOLLOWAY STREET
JONES, W ELVIN	231 LAKEVIEW DRIVE	BELMONT	NC	28012	EAST BELMONT
JONES, WAYNE	RT 1/WAGONER BAPTIST CHUR	JEFFERSON	NC	28640	WAGONER
JONES, WILLIAM M	110 FOREST DR	CLINTON	NC	28328	CLINTON FIRST
JONES, WM J	RT 1 BX 1674	DAVIDSON	NC	28036	HOPEWELL
JORDAN, DILLARD	ROUTE 2 BOX 688	ROBBINSVILLE	NC	28771	LONG CREEK
JORDAN, KENNETH	ROUTE 1 BOX 113	ROARING RIVER	NC	28669	DENNYVILLE
JORDON, GRAYLON	ROUTE 2 BOX 328	SUPPLY	NC	28462	BOONES NECK
JORDON, TOMMY	BOX 103	ROUGEMONT	NC	27572	RED MOUNTAIN
JOYCE, HAROLD	ROUTE 2 BOX 313	MADISON	NC	27025	EAGLE FALLS MS
JOYNER, ELMER LEE	1148 N SELLARS MILL ROAD	BURLINGTON	NC	27215	EASTLAWN
JOYNER, GORDON LEE	P O BOX 236	HOPE MILLS	NC	28348	HIGHLAND
JOYNER, NORMAN H	P O BOX 910	BETHEL	NC	27812	BETHEL
JUDY, LARRY	PO BOX 518	TRENTON	NC	28585	TRENTON
JUSTICE, FRANKLIN	618 6TH ST	MARION	NC	28752	PINEY GROVE
JUSTICE, RAY	310 VINE ST	WHITEVILLE	NC	28472	TRINITY
KAHN, HARRY R	BOX 368 ARLINGTON ST EXT	ROCKY MOUNT	NC	27801	OAK VIEW
KANUPP, HAROLD	ROUTE 3 BOX 888	CONNELLY SPRINGS	NC	28612	WALKERS CHAPEL
KAY, CHARLES	P O BOX 145	LAKE WACCAMAW	NC	28450	LAKE WACCAMAW FIRST
KEARSE, WILLIAM	1320 ANN ST	ROCKINGHAM	NC	28379	CRESTVIEW
KEASLING, JAMES	ROUTE 4 BOX 5008	CANDLER	NC	28715	MAPLE RIDGE
KEASLING, JERRY	ROUTE 2 BOX 137A	ERWIN	TN	37650	UPPER RICE CREEK
KECK III, ERNEST R	ROUTE 5 BOX 72	MEBANE	NC	27302	MOUNT ADAR
KECK, WOMACK	1126 WEST 3RD ST	SILER CITY	NC	27344	BROOKDALE
KEEFE, LEON	ROUTE 1 BOX 80-C	STEDMAN	NC	28391	MAGNOLIA
KEENER, CHARLIE	ROUTE 1 BOX 25	HICKORY	NC	28601	NEW HOPE
KEIGER, G REID	1131 ARCHDALE DR	CHARLOTTE	NC	28210	THOMASBORO
KELLER, W C	STROUD STREET	MARION	NC	28752	WEST MARION
KELLER, W F	ROUTE 7 BOX 409	HICKORY	NC	28601	PHILADELPHIA
KELLEY, ROBERT M	BOX 235	CRESWELL	NC	27929	CRESWELL
KELLY, FURMAN	ROUTE 3 BOX 163	PLYMOUTH	NC	27962	PINETOWN
KELLY, KENNETH	ROUTE 4 BOX 595	GREENSBORO	NC	27406	PINETOWN
KELLY, P A	PO DRAWER F	NEWPORT	NC	28570	NEWPORT
KELSEY, THOMAS R	ROUTE 9	MONROE	NC	28110	BENTONS CROSS ROADS
KENDALL, M H	P O BOX 456	MARS HILL	NC	28754	PAINT FORK
KENDRICK, OLEN	BOX 652	FOREST CITY	NC	28043	HAYNES MEMORIAL
KENNEDY, L RALPH	ROUTE 2 BOX 33	BEULAVILLE	NC	28518	CARIN
KENNEDY, NORMAN	ROUTE 2 BOX 371-J	BEULAVILLE	NC	28518	NEW HOPE
KEOUGH, MICHAEL	ROUTE 6 BOX 371	GASTONIA	NC	28052	PLAINVIEW
KERNS, CHALMERS	ROUTE 1 BOX 542	LUMBERTON	NC	28358	SANDHILLS COMMUNITY
KERR, WARREN E	4245 OLD LEXINGTON RD	WINSTON-SALEM	NC	27107	NEW FRIENDSHIP
KEY, DAVID	ROUTE 6 BOX 242	NORTH WILKESBORO	NC	28659	DAVIS MEMORIAL
KEY, J E	PO BOX 118	MILLERS CREEK	NC	28651	NEW LIGHT
KEY, PAUL W	ROUTE 2 BOX 102	PILOT MOUNTAIN	NC	27041	JESSUP GROVE
KEY, WOODROW	ROUTE 3	WILKESBORO	NC	28697	ROCKY CREEK
KIDD, K RICHARD	3110-C YANCEYVILLE ROAD	GREENSBORO	NC	27405	CALVARY
KIKER, JOE LEE	ROUTE 7	MONROE	NC	28110	WAYSIDE
KILBY, ROY L	ROUTE 3 BOX 69	CANTON	NC	28716	BETHEL
KIMBERLIN, WORTH	ROUTE 1 BOX 106	TODD	NC	28684	BEAVER CREEK
KIMMER, T T	2019 CLYDE ST	STATESVILLE	NC	28677	WELCOME
KINCAID, B L	1642 N FAYETTEVILLE ST	ASHEBORO	NC	27203	BALFOUR
KINCAID, C H	PO BOX 5671	LENOIR	NC	28645	CENTRAL
KINCAID, CARL	507 S IREDELL AVE	SPENCER	NC	28159	COMMUNITY
KINE, DAVID	ROUTE 5 BOX 362-C	JACKSONVILLE	NC	28540	BETHLEHEM
KING JR, WILLIAM D	1110 GROVEWOOD DR	CHARLOTTE	NC	28208	HUDSON CHAPEL
KING, H PHILLIP	1205 MAIN AVE DR NW	HICKORY	NC	28601	WEST HICKORY
KING, HAROLD	ROUTE 1 BOX 233	VALE	NC	28168	REEPSVILLE
KING, J FRED	ROUTE 2 BOX 401	GASTONIA	NC	28052	SUNSET FOREST
KING, JAMES	STAR ROUTE BOX 35	SWANSBORO	NC	28584	PELETIER
KING, JAMES H	ROUTE 2 BOX 294	OLD FORT	NC	28762	BETHLEHEM

KING, JERRY	1407 WESSON RD	SHELBY	NC 28150	WESTVIEW
KING, JOE	ROUTE 2 BOX 124	POLKTON	NC 28135	ROCKY MOUNT
KING, LARRY	ROUTE 2 BOX 285	WENDELL	NC 27591	BETHANY
KING, OTTIS L	BOX 148	ATKINSON	NC 28421	ATKINSON
KINGSLEY, JAMES	15 BAKER DRIVE	ASHEVILLE	NC 28806	ERWIN HILLS
KINLAW, JERRY	P O BOX 459	ROSE HILL	NC 28458	ROSE HILL
KINNAMAN, JOHN	2115 HELEN DRIVE	GASTONIA	NC 28052	BETHLEHEM
KIRBY JR, C A	ROUTE 4	SHELBY	NC 28150	DOUBLE SPRINGS
KIRKSEY, FLOYD	ROUTE 6 BOX 525	LINCOLNTON	NC 28092	MASSAPOAG
KISER, RONALD M	P O BOX 75	RONLEE	NC 27213	RONLEE
KISSELBURG, JAMES	202 HILL STREET	BOONE	NC 28607	MIDDLE FORK
KNIGHT SR, E F	P O BOX 238	MAYSVILLE	NC 28555	MEMORIAL
KNIGHT, HOWARD C	100 HARBOR DRIVE	MOREHEAD CITY	NC 28557	MOREHEAD CITY FIRST
KNIGHT, JOHN H	531 HAYWOOD RD	ASHEVILLE	NC 28806	CALVARY
KNIGHT, LEARY	ROUTE 1 BOX 138	BROADWAY	NC 27505	JUNIPER SPRINGS
KNIGHT, RALPH	3212 LONDON ROAD	GREENSBORO	NC 27405	SIXTEENTH STREET
KNIGHT, WILLIAM D	ROUTE 2 BOX 838	LINCOLNTON	NC 28092	OAK GROVE
KNOWLES, LARRY A	P O BOX 246	RIEGELWOOD	NC 28456	RIEGELWOOD
KNOWLES, N CURTIS	P O BOX 327	STONY POINT	NC 28678	TEMPLE
KNOX III, JAMES G	1902 GLENWOOD AVE	RALEIGH	NC 27608	MARYS CHAPEL
KOONTZ, LIBERTY V	ROUTE 1 BOX 513-C	HAMLET	NC 28345	OAK RIDGE
KUYKENDALL, D L	ROUTE 2	MARION	NC 28752	ZION HILL
LACKEY, J H	314 TOULON DR	WILMINGTON	NC 28405	OAK GROVE
LAFONE, BERRY	ROUTE 2 BOX 169	HICKORY	NC 28601	FAITH
LAIL, RALPH	HIGHWAY 150E	SHELBY	NC 28150	BUFFALO
LAMB, R C	P O BOX 386	ELLERBE	NC 28338	SARON
LAMB, JAMES	112 HARBIN DR	SWANNANOA	NC 28778	SPRING MOUNTAIN
LAMBERT, BOYD L	642 CASTLE HAYNE RD	WILMINGTON	NC 28401	WRIGHTSBORO
LAMBERT, KENNETH	ROUTE 1 BOX 501	TAYLORSVILLE	NC 28681	BETHLEHEM
LAMBERT, RAY	ROUTE 6 LOT 37 CEDAR PARK	CONCORD	NC 28025	MOUNT CARMEL
LAMBERT, SIBBALD	BOX 651	MARS HILL	NC 28754	PINEY MOUNTAIN
LAMBERT, THOMAS	ROUTE 1 BOX 51A	CHEROKEE	NC 28719	ECHOTA
LAMBERT, THOMAS	1000 NAYLOR ST	CLINTON	NC 28328	HARMONY
LAMBETH, JULIUS H	5107 AINSWORTH DRIVE	GREENSBORO	NC 27410	ROLLING ROADS
LAMM, JAMES E	ROUTE 1-BAPT TABERNACLE	WENDELL	NC 27591	BAPTIST TABERNACLE
LANCASTER, LANDIS	ROUTE 3 BOX 910	SHALLOTTE	NC 28459	SHALLOTTE FIRST
LANCASTER, LEON L	ROUTE 2 BOX 259-A	WHITEVILLE	NC 28472	WHITE MARSH
LANCE, KENNETH	ROUTE 1	NEWLAND	NC 28657	PLEASANT HILL
LAND, EUGENE W	906 RHODES AVE	KINGS MOUNTAIN	NC 28086	KINGS MOUNTAIN SECOND
LAND, JESSE	DRAWER 99	KURE BEACH	NC 28449	KURE BEACH FIRST
LANDRETH, BILL	ROUTE 1 BOX 178	HENDERSONVILLE	NC 28739	MOUNTAIN HOME
LANDRETH, RUSSELL	ROUTE 4 BOX 246	HENDERSONVILLE	NC 28739	WHITEWATER
LANE, MIKE R	ROUTE 2 BOX 169	STATE ROAD	NC 28676	POPLAR SPRINGS
LANE, SHERRILL	ROUTE 1 BOX 698	MORGANTON	NC 28655	MOUNT OLIVE
LANEY, HOWARD	ROUTE 5 BOX 641-B	NORTH WILKESBORO	NC 28659	FAIRPLAINS
LANGFORD, HOYLE E	ROUTE 4 BOX 79	FAIRMONT	NC 28340	WHITE POND
LANGFORD, JAMES F	PO BOX 649	AHOSKIE	NC 27910	AHOSKIE FIRST
LANGLEY, GEORGE	ROUTE 3 BOX 489	BLADENBORO	NC 28320	ZION HILL
LANGSTON, BOBBY	ROUTE 1 BOX 662-L	CLAREMONT	NC 28610	OXFORD
LANGSTON, TOM	307 PINE STREET	WAKE FOREST	NC 27587	BRASSFIELD
LANIER, BRUCE	ROUTE 2	TABOR CITY	NC 28463	GALFED
LANIER, CHARLES	PO BOX 247	CATAWBA	NC 28609	CATAWBA
LANIER, GERALD	ROUTE 1 BOX 711	INDIAN TRAIL	NC 28079	FRIENDLY
LANIER, H ELLIS	4901 ORIOLE DR	WILMINGTON	NC 28403	COLLEGE ACRES
LANIER, J EARL	ROUTE 1 BOX 250-B	CLARENDON	NC 28432	MACEDONIA
LANIER, J P	ROUTE 1 BOX 94	TABOR CITY	NC 28463	UNION CHAPEL
LARK, MARION D	PO BOX 1633	HENDERSON	NC 27536	HENDERSON FIRST
LARKINS, DENNIS M	PO BOX 56	CORNELIUS	NC 28031	CORNELIUS FIRST
LARRIMORE, J S	400 LANCASTER AVE	MONROE	NC 28110	MONROE FIRST
LARSEN, NEILS	P O BOX 332	RIDGECREST	NC 28770	RIDGECREST
LASSITER, CHARLES L	ROUTE 1 BOX 131-B	SEAGROVE	NC 27341	RIVERSIDE
LASTER, JAMES E	ROUTE 1 BOX 221	AUTRYVILLE	NC 28318	BAPTIST CHAPEL
LATTA, PHILLIP	ROUTE 3 BOX 159	GRANITE FALLS	NC 28630	PODVEYS GROVE
LATTA, ROBERT	ROUTE 4 BOX 128	MONROE	NC 28110	MACEDONIA
LATTIMORE JR, BOYD	P O BOX 308	CONNELLY SPRINGS	NC 28612	CONNELLY SPGS FIRST
LATTIMORE, ROBERT	2406 CAUDLE STREET	GERMANTON	NC 27019	GERMANTON
LAUGHTER, HARVEY	PO BOX 190	ICARD	NC 28666	ICARD FIRST
LAUGHTER, JERRY	ROUTE 1 BOX 200-A	SYLVA	NC 28779	SCOTTS CREEK
LAWHORNE, ALFRED EUGENE	ROUTE 6 BOX 535A	GREENSBORO	NC 27405	BUCHANAN
LAWING, EUGENE	ROUTE 7 BOX 309	MORGANTON	NC 28655	BETHEL
LAWRENCE, JOHN E	3110 CLARK AVE	RALEIGH	NC 27607	FOREST HILLS
LAWS, PAUL R	ROUTE 2 BOX 125	MORAVIAN FALLS	NC 28654	MOUNT CARMEL
LAWSON, JAY	BOX 400	BELHAVEN	NC 27810	BELHAVEN
LAWSON, RODERICK	ROUTE 2 BOX 101A	ROXBORO	NC 27573	MONTWOOD
LAWSON, TIMOTHY L	ROUTE 2 BOX 7	WESTFIELD	NC 27053	WESTFIELD
LAYMON, ALLEN	15 N 5TH ST	WILMINGTON	NC 28401	WILMINGTON FIRST
LEACH, JOE	ROUTE 1 BOX 333	SOPHIA	NC 27350	HILLSVILLE
LEARY, BILLY G	ROUTE 1 BOX 275	WILSON	NC 27893	NEW HOPE
LEATHERS, WILLIAM W	P O BOX 804	ROCKINGHAM	NC 28379	ROCKINGHAM FIRST
LEDBETTER, DONALD	BOX 137	LAWNDALE	NC 28090	NEW BETHEL
LEDFORD JR, FRED	ROUTE 2 BOX 101	BRYSON CITY	NC 28713	ALARKA
LEDFORD, CLAUD	ROUTE 2 BOX 486	FRANKLIN	NC 28734	WEST UNION
LEDFORD, CRANVAL	ROUTE 4	HAYESVILLE	NC 28904	LITTLE GLADE
LEDFORD, DON	ROUTE 2	FRANKLIN	NC 28734	OAK DALE
LEDFORD, FLOYD	ROUTE 1	BAKERSVILLE	NC 28705	ROAN VALLEY
LEDFORD, KIFFER	ROUTE 3	HAYESVILLE	NC 28904	BETHABARA
LEDFORD, O P	14 PATTON AVE	CANTON	NC 28716	MAGGIE VALLEY FIRST
LEDFORD, RAY	ROUTE 4 BOX 184	HENDERSONVILLE	NC 28739	PLEASANT GROVE
LEDFORD, RONDA	ROUTE 2	HAYESVILLE	NC 28904	NEW HOPE
LEE, CALVIN	ROUTE 1 BOX 930	TARBORO	NC 27886	CALVARY
LEE, D A	PO BOX 145	CHINQUAPIN	NC 28521	COMMUNITY
LEE, DOUGLAS D	ROUTE 2 BOX 438	BREVARD	NC 28712	CATHEYS CREEK
LEE, JASON	445 PEACHTREE ST	ALBEMARLE	NC 28001	ANTIOCH
LEE, JOHN		LAKE TOXAWAY	NC 28747	NORTH TOXAWAY
LEE, JULIUS H	4109 GUESS RD	DURHAM	NC 27712	ROSE OF SHARON
LEE, PAGE	P O BOX 1267	BREVARD	NC 28712	ROSE OF SHARON
LEE, R COLE	5814 SUMMITT AVENUE	BROWN SUMMITT	NC 27214	NORTHSIDE
LEE, TIMOTHY F	ROUTE 2 BOX 93	OLD FORT	NC 28762	CHERRY SPRINGS
LEEK, JOHN S	ROUTE 3 BOX 489	WILKESBORO	NC 28697	COB CREEK
LEELER, LARRY E	ROUTE 3 BOX 249-A	HAMPTONVILLE	NC 27020	OAK GROVE
LEFTWICH, DWIGHT	ROUTE 1 BOX 239	SPARTA	NC 28675	NEW HOPE
LEGACY, JOSEPH E	ROUTE 1 BOX 78	CASTALIA	NC 27816	CEDAR ROCK
LEGUIRE, HARVEY	ROUTE 2	BRYSON CITY	NC 28713	MIDWAY

LEHMAN, GAYLORD	1501 SUNSET AVENUE	ROCKY MOUNT	NC 27801	LAKESIDE
LEIGH, BAXTER J	ROUTE 7 BOX 458	LUMBERTON	NC 28358	ZIONS TABERNACLE
LEMLEY, CHARLES R	400 E JACKSON ST	MEBANE	NC 27302	MEBANE FIRST
LEMLY, MICHAEL J	ROUTE 1 BOX 245A	WEST JEFFERSON	NC 28694	BALD MOUNTAIN
LENNON, EDISON	ROUTE 1 BOX 90	DELCO	NC 28436	BETHLEHEM
LEONARD, BENNY J	101 N MORING AVE	ROCKY MOUNT	NC 27801	ARLINGTON STREET
LEONARD, ROBERT	ROUTE 1 BOX 177	PRINCETON	NC 27569	HEPHZIBAH
LEROY, TYLER	ROUTE 3 BOX 192	WEAVERVILLE	NC 28787	JUPITER
LESLEY, SAM J	ROUTE 1 BOX 395	MT PLEASANT	NC 28124	PAULS CROSSING
LETHCOE, CHARLES	143 NORTH ELKIN DR	ELKIN	NC 28621	ELKIN VALLEY
LEVAN, KENNETH	ROUTE 11 BOX 383-B	STATESVILLE	NC 28677	MATHIS CHAPEL
LEWIS, HAROLD	ROUTE 2 BOX 311	ERWIN	TN 37650	BIG LAUREL
LEWIS, JOHN M	99 N SALISBURY ST	RALEIGH	NC 27603	RALEIGH FIRST
LIDA, KENNETH	502 FOCH ST	MONROE	NC 28110	BENTON HEIGHTS
LINDSAY, ROY	BETHEL HILL BPT CHURCH	TOPTON	NC 28781	BETHEL HILL
LINDSEY, LAWRENCE	ROUTE 8 BOX 108	ASHEVILLE	NC 28806	UNION
LINDSEY, MAX	ROUTE 2 BOX 585	BRYSON CITY	NC 28713	WILKESDALE
LINER, RICH	P O BOX 310	HENDERSONVILLE	NC 28739	HENDERSONVILLE FIRST
LINER, TROY	ROUTE 3 BOX 70-B	MT GILEAD	NC 27306	BLACKWOOD CHAPEL
LINK, JOHN R	BOX 367	SPRING HOPE	NC 27882	STANHOPE
LINK, PERRY	ROUTE 2	PEAFETTOWN	NC 27040	VIENNA
LINKER, LARRY	ROUTE 1 BOX 354	OAKBORO	NC 28129	BIG LICK
LINNENS, T MAX	BOX 161	BOILING SPRINGS	NC 28017	BOILING SPRINGS
LINVILLE, RAY	ROUTE 4 BOX 14	HENDERSONVILLE	NC 28739	SHAWS CREEK
LIPPARD, W P	ROUTE 14 BOX 204	SALISBURY	NC 28144	ROWAN MILLS
LISK, DONALD K	ROUTE 1 BOX 785	MONROE	NC 28110	HILLCREST
LITTLE, DANNY	ROUTE 1 MACEDONIA RD	ASHEVILLE	NC 28804	LOWER BIG PINE
LITTLE, HENKLE M	P O BOX 254	TAYLORSVILLE	NC 28681	CALVARY
LITTLE, R BLAIR	ROUTE 1 BOX 67-B	HARRELLS	NC 28444	SILOAM
LITTLE, RICHARD	ROUTE 10 BOX 443	MONROE	NC 28110	CORINTH
LITTLE, ROY M	ROUTE 3 BOX 225-A	CARTHAGE	NC 28327	PLEASANT HILL
LIVINGSTON, ROBERT	ROUTE 2 BOX 61A	STATESVILLE	NC 28677	SOUTH RIVER
LLOYD, RICHARD	ROUTE 1 BOX 755	THOMASVILLE	NC 27360	VICTORY
LOCHRAY, MAX		BLAIRVILLE	GA 30512	SWEETWATER
LOCK, HOYT	RT 1 BX 458	SELMA	NC 27576	LIVE OAK
LOCKABY, W J	411 PEACH ST	SHELBY	NC 28150	SHELBY SECOND
LOCKEE, JAMES	207 ABINGDON ROAD	LENOIR	NC 28645	WEST LENOIR
LOCKLEAR, C E	4TH STREET	PEMBROKE	NC 28372	NEW HOPE
LOCKLEAR, CHARLES P	ROUTE 1 BOX 780	CLINTON	NC 28328	NEW BETHEL
LOCKLEAR, GLASSIE	ROUTE 4 BOX 246C	RED SPRINGS	NC 28377	BENSON CHAPEL
LOCKLEAR, ISAIAH	ROUTE 7	MAXTON	NC 28364	GALILEE
LOCKLEAR, MANFORD	ROUTE 1 BOX 360	ROWLAND	NC 28383	BEULAH
LOCKLEAR, NASH	ROUTE 3 BOX 203	MAXTON	NC 28364	TABERNACLE
LOCKLEAR, SANFORD	ROUTE 1 BOX 178	PEMBROKE	NC 28372	NEW POINT
LOCKLEAR, TILFORD	ROUTE 2 BOX 86	PEMBROKE	NC 28372	BURNT SWAMP
LOCKLEAR, WADE	ROUTE 1 BOX 461	RED SPRINGS	NC 28377	UNION
LOCKLEAR, WINFORD	ROUTE 1 BOX 257	PEMBROKE	NC 28372	ST JAMES
LOFLIN, JOSEPH	ROUTE 2 BOX 117	ELLERBE	NC 28338	NEW HOPE
LOFTIS, TALMADGE	ROUTE 2 BOX 536	SPARTANBURG	SC 29302	HIGHLAND
LOFTUS, BILL	ENGELHARD BAPTIST CHURCH	ENGELHARD	NC 27824	ENGLEHARD
LOLLEY, TOM E	P O BOX 910	OLD FORT	NC 28762	OLD FORT FIRST
LOMAX, THOMAS	ROUTE 2 BOX 263	GRANITE FALLS	NC 28630	MOUNTAIN GROVE
LONG, C GARY	3400 MIKELYNN DR	MATTHEWS	NC 28105	SPRINGDALE
LONG, C GRADY	ROUTE 4 BOX 177	APEX	NC 27502	SALEM
LONG, GARLAND	ROUTE 4 BOX 272	WHITEVILLE	NC 28472	CAMP BRANCH
LONG, JULIAN C	528 RICE CIRCLE	WAKE FOREST	NC 27587	TURKEY BRANCH
LONG, LINDY	1200 WOODACRES CIRCLE	KANNAPOLIS	NC 28081	BROOKDALE
LONG, RONALD	786 RICHMOND RD	ROCKINGHAM	NC 28379	ROBERDEL
LONGSHORE JR, E GUY	RT 14 BX 203-B	CHARLOTTE	NC 28208	THRIFT
LOSSIAH, ABLE	ROUTE 1	CHEROKEE	NC 28719	PINEY GROVE
LOVE, KEITH	201 HOUSER STREET	CHERRYVILLE	NC 28021	CHERRYVILLE SECOND
LOVELACE, CECIL	ROUTE 1 BOX 6	NEBO	NC 28761	NEBO FIRST
LOVELACE, DONALD	ROUTE 6 BOX 187A	MORGANTON	NC 28655	MISSIONARY RIDGE
LOWDER, EDWARD	1002 W FIFTH ST	SILER CITY	NC 27344	BRUSH CREEK
LOWE, HAVEN C	P O BOX 742	CHEROKEE	NC 28719	CHEROKEE
LOWE, J V	P O BOX 282	DOBSON	NC 27017	LITTLE RICHMOND
LOWE, ROY	42 MARTHA LANE	FRANKLIN	NC 28734	OAK GROVE
LOWERY, JAMES A	ROUTE 1 3905 GRAYWOOD DR	GASTONIA	NC 28052	CHAPEL GROVE
LOWERY, JOSEPH	ROUTE 1 BOX 252	RAEFORD	NC 28376	LOWERYS CHAPEL
LOWRY, WELTON	ROUTE 2 BOX 368	PEMBROKE	NC 28372	WEST END
LUCAS, DAVID E	ROUTE 7	SHELBY	NC 28150	ROSS GROVE
LUCAS, JOHN W	PO BOX 248	MATTHEWS	NC 28105	MATTHEWS
LUMSDEN, AVERY	BOILING SPRING LAKES	SOUTHPORT	NC 28461	BOILING SPG LAKES 1ST
LUNDY, RAY L	P O BOX 435	FAIR BLUFF	NC 28439	FAIR BLUFF
LUNSFORD, RAYMOND	ROUTE 1	CLAYTON	GA 30525	NEWMAN CHAPEL
LUTTRELL, BOB	5728 ARCHER RD	HOPE MILLS	NC 28348	EUREKA
LYLES, JACK B	ROUTE 3 BOX 423	GREENSBORO	NC 27410	LAWNDALE
LYNCH, BILLY	3613 WISHART ST	DURHAM	NC 27704	FIELDCREST
LYNCH, GEORGE W	ROUTE 1	MILL SPRING	NC 28756	BIG LEVEL
LYNCH, KENNETH	P O BOX 484	MARSHALL	NC 28753	MARSHALL FIRST
LYNCH, W T	RT 2-ANTIOCH BAPT CH	WEAVERVILLE	NC 28787	ANTIOCH
LYNN, J D	ROUTE 1 BOX 788	IRON STATION	NC 28080	BUFFALO SHOALS
LYONS, AMOS	ROUTE 2 BOX 149-A	ELKIN	NC 28621	TURKEY FORD
MABRY, DWIGHT	ROUTE 2	STANFIELD	NC 28163	PHILADELPHIA
MABRY, JERRY	ROUTE 1	ALBEMARLE	NC 28001	UNION GROVE
MABRY, STEVEN	BOX 336	PEACHLAND	NC 28133	LANES CREEK
MACE, JACK H	PO BOX 5	POWELLSVILLE	NC 27967	POWELLSVILLE
MACEMORE, CLAY	P O BOX 396	YADKINVILLE	NC 27055	BETHEL
MADISON, JAMES C	PO BOX 5	HARRELLSVILLE	NC 27942	HARRELLSVILLE
MAGILL, GEORGE FURMAN	ROUTE 4 BOX 210	DUNN	NC 28334	NORTH CLINTON AVENUE
MAGNET, CHARLES E	425 HEBRON ST	HENDERSONVILLE	NC 28739	WEST HENDERSONVILLE
MAHAFFEY, GARRETT	ROUTE 1	TODD	NC 28684	WELCOME HOME
MAJETTE, L DEAN	ROUTE 5 BOX 69	RUTHERFORDTON	NC 28139	GREEN HILL
MALPASS JR, HERMAN M	P O BOX 367	LAUREL HILLS	NC 28351	LAUREL HILL
MANESS, BENNIE	ROUTE 1 BOX 208	CARTHAGE	NC 28327	PINE GROVE
MANGUM, ERNEST	MAGNOLIA DRIVE	RANDLEMAN	NC 27317	MOUNT LEBANON
MANGUM, J C	BOX 306	CENTRAL FALLS	NC 27237	CENTRAL FALLS
MANN, HOWARD H	ROUTE 3 BOX 155F	CANDLER	NC 28715	PINNACLE VIEW
MANN, ROBERT C	106 EDGEWOOD DR	BOONE	NC 28607	BOONE FIRST
MANSFIELD, JACK	PO BOX 159	CARRBORO	NC 27510	CARRBORO
MANSFIELD, JESSE P	P O BOX 457	VASS	NC 28394	VASS
MARION, H EVERETT	ROUTE 2 BOX 15	ROCKY MOUNT	NC 27801	WEST EDGECOMBE
MARKS, W FRANK	4319 MAUREEN DR	CHARLOTTE	NC 28205	EASTERN HILLS
MARSH, DAVID	ROUTE 1 BOX 148	JEFFERSON	NC 28640	LIBERTY GROVE

MARSH, WALTON	PO BOX 112	EVERETTS	NC	27825	EVERETTS
MARSHALL, CLARENCE	P O BOX 306	HILLSVILLE	VA	24343	ROCK HILL
MARSHALL, GARY L	ROUTE 1 BOX 236	HARMONY	NC	28634	MOUNT VERNON
MARTIN JR, BEN	ROUTE 1 BOX 246	HOPE MILLS	NC	28348	SADDLE TREE
MARTIN, ALTON	P O BOX 255	POLKVILLE	NC	28136	POLKVILLE
MARTIN, BOBBY	ROUTE 4 BOX 246B	MARSHVILLE	NC	28103	FAULKS
MARTIN, BRUCE O	PO BOX 163	ELON COLLEGE	NC	27244	ELON COLLEGE FIRST
MARTIN, DONALD J	ROUTE 1 BOX 343	LINCOLNTON	NC	28092	TEMPLE
MARTIN, JACK	RT 1 BX 469	AYNOR	SC	29511	HONEY HILL
MARTIN, JIM	RT 5/BLAISE BPT CH	MOCKSVILLE	NC	27028	BLAISE
MARTIN, MERLE T	ROUTE 2 BOX 837A	BLADENBORO	NC	28320	RICHARDSON
MARTIN, PHILLIP	ROUTE 9 BOX 381	LENOIR	NC	28645	BAILEYS CAMP
MARTIN, TOMMY C	P O BOX 33	JAMESVILLE	NC	27846	JAMESVILLE
MARTIN, V C	PO BOX 489	CLAREMONT	NC	28610	CLAREMONT FIRST
MARTIN, WILLIAM EDY	412 WAKE DRIVE	WINSTON-SALEM	NC	27106	COLLEGE PARK
MASHBURN, KEN	ROUTE 3 BOX 4-A	BURNSVILLE	NC	28714	WINDOM
MASLIN, ROGER	5722 MATTHEWS-MINT HL RD	CHARLOTTE	NC	28212	WILSON GROVE
MASON, ALAN	1543 OLD DURHAM RD	ROXBORO	NC	27573	SOMERSET
MASON, BILL	ROUTE 3 BOX 365	STATESVILLE	NC	28677	NEW BETHANY
MASON, FLAKE	ROUTE 3 BOX 414	YADKINVILLE	NC	27055	SANDY SPRING
MASON, HERSCHEL	RT 1/JUNALUSKA BAPTIST CH	ANDREWS	NC	28901	JUNALUSKA
MASON, JAMES LEE	ROUTE 1	MOUNT OLIVE	NC	28365	GARNERS CHAPEL
MASON, RICHARD	ROUTE 1	OLD FORT	NC	28762	GREENLEE
MASSEY, FELTON	ROUTE 1 BOX 120	REIDSVILLE	NC	27320	TRINITY
MASSEY, GEORGE	ROUTE 4 BOX 338	WEAVERVILLE	NC	28787	CHAPEL HILL
MATHESON, DALE	ROUTE 8 BOX A214	LENOIR	NC	28645	NELSONS CHAPEL
MATHEWS, NED L	2909 GRETMAR DR	DURHAM	NC	27705	CRESSET
MATHIS, HARVEY	ROUTE 2	NORTH WILKESBORO	NC	28659	STONY RIDGE
MATTHEWS, RAYMOND	ROUTE 1	CHEROKEE	NC	28719	TOWSTRING
MATTOX, JAMES C	P O BOX 839	RUTHERFORDTON	NC	28735	RUTHERFORDTON FIRST
MAUNEY, FRED A	301 NORTH POST RD	SHELBY	NC	28150	ELIZABETH
MAUNEY, PAUL R	PO BOX 26	SEABOARD	NC	27876	SEABOARD
MAY, JAMES L	ROUTE 2 BOX 394	BLADENBORO	NC	28320	CENTER ROAD
MAY, NATHAN L	ROUTE 6 BOX 241	LINCOLNTON	NC	28092	RIVER VIEW
MAY, RALPH	ROUTE 5 BOX 458	MORGANTON	NC	28655	ZION
MAYBERRY, R F	7 MCKINNEY ST	RUTHERFORDTON	NC	28139	WEST POINT
MAYNARD, WILLIAM N	P O BOX 322	CUMBERLAND	NC	28331	LIBERTY
MAYNOR, C W	ROUTE 1	PEMBROKE	NC	28372	REEDY BRANCH
MAYNOR, KING	ROUTE 3 BOX 860	LUMBERTON	NC	28358	PLEASANT VIEW
MAYO, MICHAEL	RT 1 BX 317A	GARNER	NC	27529	SHILOH
MCALISTER, JAMES P	ROUTE 6 BOX 241	RALEIGH	NC	27612	LEESVILLE
MCBRIDE, J C	ROUTE 1 BOX 147	BEAUFORT	NC	28516	CALVARY
MCCALER, DON	ROUTE 2 BOX 182	GRANITE FALLS	NC	28630	BETHANY
MCCALL, JAMES CLEO	ROUTE 1 BOX 112	BALSAM GROVE	NC	28708	SHOAL CREEK
MCCALL, RAY	P O BOX 34	WEBSTER	NC	28788	WEBSTER
MCCARSON, FRANKLIN	ROUTE 2 BOX 62-1	MARION	NC	28752	DYSARTVILLE
MCCARSON, FRANKLIN J	103 WADE ST	WARSAW	NC	28398	CALVARY
MCCLELLAN, ROLAND	BOX 179	CROSSNORE	NC	28616	GREEN VALLEY
MCCLERNON, ROBERT	P O BOX 3057	DURHAM	NC	27705	WATTS STREET
MCCLURE, HAYES	-	LAUREL SPRINGS	NC	28644	OSBORNE MEMORIAL
MCCLURE, TIM	2425 MONTROSE DRIVE	GASTONIA	NC	28052	SOUTHSIDE
MCCOLLOUGH, D H	PO BOX 171	LEWISTON	NC	27849	LEWISTON FIRST
MCCORMICK, GWENN	P O BOX 26508	RALEIGH	NC	27611	CYPRESS CHAPEL
MCCOY, CHARLES	ROUTE 2 BOX 707	LANSING	NC	28643	VALLEY HOME
MCCOY, HERBERT	ROUTE 1 BOX 191	ZIONVILLE	NC	28698	PLEASANT GROVE
MCCRACKEN, LARRY	1296 RIDGE RD	ROXBORO	NC	27573	NORTH ROXBORO
MCCRACKEN, LARRY F	ROUTE 1 BOX 116	BUNNLEVEL	NC	28323	HARMONY
MCCRACKEN, RONALD	ROUTE 3	OXFORD	NC	27565	PEACES CHAPEL
MCCURRY, BOB	ROUTE 2 BOX 294	BAKERSVILLE	NC	28705	SPRING CREEK
MCCURRY, EDDIE JOE	ROUTE 1 BOX 215	OAKBORO	NC	28129	MINERAL SPRINGS
MCDANIEL, BILLY	ROUTE 7 BOX 108	HIGH POINT	NC	27263	BETHEL
MCDANIEL, BOBBY	ROUTE 3 BOX 53A	SILER CITY	NC	27344	RIVES CHAPEL
MCDANIEL, CARLTON	509 HILLTOP DR	RALEIGH	NC	27610	HIGHLAND
MCDANIEL, R L	ROUTE 1 BOX 347C	RUTHERFORDTON	NC	28139	MOUNTAIN VIEW R
MCDANIEL, VERNON R	P O BOX 936	ASHEBORO	NC	27203	ASHEBORO FIRST
MCDEVITT, RALPH	218 RUMBOUGH PLACE	ASHEVILLE	NC	28806	HOPEWELL
MCDONALD, HAROLD	202 NORTH SECOND ST	ALBEMARLE	NC	28001	ALBEMARLE FIRST
MCDOWELL, CHARLES	ROUTE 4 BOX 470	HICKORY	NC	28601	WILKIES GROVE
MCDOWELL, GILBERT W	P O BOX 2003	SANFORD	NC	27330	JONESBORO HEIGHTS
MCDUFFIE, RICK	RT 2 PEACHTREE BPT CH	SPRING HOPE	NC	27882	PEACHTREE
MCEACHERN, ALTON H	PO BOX 5443	GREENSBORO	NC	27403	GREENSBORO FIRST
MCFELEA, C R	ROUTE 11 BOX 134	LENOIR	NC	28645	MOUNT CARMEL
MCGEE, ASTER L	23RD ST & BRANNON RD	WILMINGTON	NC	28401	CALVARY
MCGHEE, JAMES M	206 N THIRD STREET	SANFORD	NC	27330	EAST SANFORD
MCGHINNIS, JOHN M	405 S MAIN	REIDSVILLE	NC	27320	REIDSVILLE FIRST
MCGUGAN, DAVID B	P O BOX 686	RED SPRINGS	NC	28377	PLEASANT HOPE
MCGUIRE, DARRELL	ROUTE 4 BOX 777K	HICKORY	NC	28601	SOUTH FORK
MCHAN, DON	ROUTE 3	BRYSON CITY	NC	28713	DAN SPRINGS
MCINTOSH, CHARLIE R	96 CHESTNUT ST	WADESBORO	NC	28170	FALL BRANCH
MCINTYRE, DON	ROUTE 4 BOX 568	ASHEBORO	NC	27203	THE CROSS ROAD WC
MCKAY, A GERALD	P O BOX 176	NEW LONDON	NC	28127	HIGHLAND
MCKEEL, JUSTUS	P O BOX 255	RAMSEUR	NC	27316	RAMSEUR FIRST
MCKEITHAN, GEORGE D	ROUTE 4 BOX 167	RAEFORD	NC	28376	RAEFORD SECOND
MCKENNISH, ARNOLD	208 REED DR	EAST FLAT ROCK	NC	28726	TUXEDO FIRST
MCKINNEY, ALLEN	751 GARDEN CREEK RD	MARION	NC	28752	GARDEN CREEK
MCKINNEY, CLARK	ROUTE 6 BOX 853	MARION	NC	28752	BLACK MOUNTAIN
MCKINNEY, DONALD J	1975 BOSTON RD	ROXBORO	NC	27573	CAVEL
MCKINNEY, JERRY	1478 WHITE OAK AVENUE	ALBEMARLE	NC	28001	WEST ALBEMARLE
MCKNIGHT, WADE A	727 LINEBERGER STREET	LOWELL	NC	28098	WOODLAWN
MCLAIN, CLYDE	906 TEXAS STREET	KANNAPOLIS	NC	28081	ROYAL OAKS
MCLAMB, JENNIS	STAR ROUTE 1 BOX 133-44	SHALLOTTE	NC	28459	BEULAH
MCLAURIN, DOUGOLD	ROUTE 1 BOX 446-D	FAYETTEVILLE	NC	28306	CAPE FEAR
MCLEAN, JOE D	BOX 445	JACKSON	NC	27845	JACKSON
MCLEAN, LEWIS	P O BOX 275	TROUTMAN	NC	28166	TROUTMAN
MCLEAN, PHILLIP	PO BOX 177	DUBLIN	NC	28332	BETHEL
MCLELLAN, C AUBREY	1601 WALKER AVENUE	GREENSBORO	NC	27403	COLLEGE PARK
MCLEROY, H G	ROUTE 5	BURNSVILLE	NC	28714	BROWNS CREEK
MCMAHAN, B G	ROUTE 7 BOX 641	MORGANTON	NC	28655	CATAWBA VALLEY
MCMAHAN, CLARENCE	1812 BELMAR ST	GASTONIA	NC	28052	TAYLOR MEMORIAL
MCMAHAN, DAVID	311 E WALNUT AVENUE	GASTONIA	NC	28052	LOVE MEMORIAL
MCMAHAN, J I	ROUTE 5 BOX 61	WHITEVILLE	NC	28472	FAITH
MCMAHAN, MARLIN	STAR ROUTE BOX 368	TOPTON	NC	28781	FAIRVIEW
MCMANUS, HUGHEY H	ROUTE 4 BOX 50	GRANITE FALLS	NC	28630	CEDAR ROCK
MCMANUS, NATHANIEL JAMES	ROUTE 1 BOX 100	AUTRYVILLE	NC	28318	CLEMENT
MCMURRAY, B C	ROUTE 2 BOX 416	ELLENBORO	NC	28040	FELLOWSHIP
MCMURRAY, E W	PO BOX 86	MORAVIAN FALLS	NC	28654	MORAVIAN FALLS
MCNAIR, BOB	RT 1/CEDAR GROVE BAPT CH	CERRO GORDO	NC	28430	CEDAR GROVE

MCNAIR, EUGENE	418 RICE ST	HAMLET	NC 28345	CALVARY
MCNEIL, BILL	ROUTE 9 BOX 312	LUMBERTON	NC 28358	MIDWAY
MCNEILL, CHESLEY	ROUTE 8 BOX 861-D	LUMBERTON	NC 28358	DEEP BRANCH
MCNEILL, DAVID	BOX 51	EDNEYVILLE	NC 28727	LIBERTY
MCPETERS, W EDDIE	BOX 994	ALBEMARLE	NC 28001	GRACE
MCSWAIN, RONALD	RT 1/MT PLEASANT BAP CH	MOORESBORO	NC 28114	MOUNT PLEASANT C
MCWHORTER, D W	ROUTE 6 BOX 260	TAYLORSVILLE	NC 28681	SMYRNA
MEACHAM, JAMES W	PO BOX 353	ST PAULS	NC 28384	ST PAULS SECOND
MEADOWS, JOHN	ROUTE 1 BOX 318	ROSTIC	NC 28018	CONCORD
MEDFORD, JOE	2 SUNSET CIRCLE	CANTON	NC 28716	BEULAH
MEDLIN, JAMES HAROLD	P O BOX 247	GRANDY	NC 27939	POPLAR BRANCH
MEDLIN, WILLIAM C	PO BOX 455	HALIFAX	NC 27839	HALIFAX
MEEKS, WILLIAM	1542 ROLLING MEADOW LN	GASTONIA	NC 28052	SALEM
MELTON, ELWIN L	102 WOODLAND DRIVE	HAVELOCK	NC 28532	CHERRY POINT
MELTON, R GERALD	ROUTE 3 BOX 1278	ASHEVILLE	NC 28806	BENT CREEK
MENDENHALL, GLENN	ROUTE 2 BOX 80	PFAFFTOWN	NC 27040	SILOAM
MERCK, JIMMY	ROUTE 2 BOX 69	BREVARD	NC 28712	GLADY BRANCH
MERCK, WILBURN	ROUTE 6	MONROE	NC 28110	SECREST GROVE
MERRITT, DANIEL	BOX 282	ERWIN	NC 28339	SOUTH ERWIN
MIALIK, EMIL A	4800 WEDGEWOOD DR	CHARLOTTE	NC 28210	WEDGEWOOD
MIEIR, CHARLES E	205 RAGLAND ST	OXFORD	NC 27565	DELRAYNO
MIKLES, C R	ROUTE 2	EAST BEND	NC 27018	COOL SPRINGS
MILES, JIM	ROUTE 1 BOX 213C	NORTH WILKESBORO	NC 28659	MOUNT ZION
MILFORD, CHARLES D	3900 PARK ROAD	CHARLOTTE	NC 28209	PARK ROAD
MILLER III, LINDSAY F	ROUTE 1 BOX 276	LELAND	NC 28451	GOSHEN
MILLER, ALFRED L	714 N MAIN ST	MOUNT AIRY	NC 27030	MOUNT AIRY FIRST
MILLER, CHARLES	1040 WORTH ST EXT	ASHEBORO	NC 27203	WEST ASHEBORO
MILLER, CHUCK	811 B GROVE ST	WILSON	NC 27893	CEDAR GROVE
MILLER, DARRELL	P O BOX 5504-WHITNEL	LENOIR	NC 28645	MOUNT CALVARY
MILLER, DAVID E	205 BRAINERD AVE	FAYETTEVILLE	NC 28301	GREAT MARSH
MILLER, DOYLE	C/O ROUTE 2 BOX 118	CANTON	NC 28716	BURNETTE COVE
MILLER, FRED	ROUTE 2 BOX 64	CARTHAGE	NC 28327	RED BRANCH
MILLER, GENE	1407 WEST RD	KINSTON	NC 28501	DOVER
MILLER, HAROLD	ROUTE 1 BOX 24	MARBLE	NC 28905	MARBLE SPRINGS
MILLER, HAROLD	1210 JACKSON ROAD	GASTONIA	NC 28052	MCADENVILLE
MILLER, HENRY E	5500 WILORIA LAKE ROAD	CHARLOTTE	NC 28212	ROCKY RIVER
MILLER, JACK	ROUTE 3 BOX 76	WEST JEFFERSON	NC 28694	MISSION HOME
MILLER, KENNETH	800 SHAMROCK ROAD	HIGH POINT	NC 27260	OAK VIEW
MILLER, LEONARD	2563 BRENTWOOD CIRCLE	LENOIR	NC 28645	GREEN VALLEY
MILLER, MARVIN J	ROUTE 2	LANSING	NC 28643	GREENS CHAPEL
MILLER, RALPH A	ROUTE 4 BOX 187-A	WILKESBORO	NC 28697	PILOT MOUNTAIN
MILLER, ROBERT	C/O INGOLD BAPTIST CHURCH	INGOLD	NC 28446	INGOLD
MILLER, WADE	1407 WESTWOOD LANE	WILKESBORO	NC 28697	PILGRIM
MILLINER, E LEE	P O BOX 324	TOWNSVILLE	NC 27584	ROCK SPRING
MILLIS, ROBERT	ROUTE 1	CURRIE	NC 28435	LONG CREEK
MILLS, DAVID	ROUTE 2 BOX 266	HOT SPRINGS	NC 28743	HOT SPRINGS FIRST
MILLS, DAVID E	ROUTE 2 BOX 565	ZEBULON	NC 27597	SOCIAL PLAINS
MILLS, KENNETH E	PO BOX 646	HUNTERSVILLE	NC 28078	LONG CREEK
MILLS, RAY	573 CAMP BRANCH RD	WAYNESVILLE	NC 28786	FAIRVIEW
MILLS, WILLIAM T	10-33 AVENUE NW	HICKORY	NC 28601	HIGHLAND
MILLS, WINFRED	ROUTE 2	WAXHAW	NC 28173	MARY ELIZABETH
MILLWOOD, PAUL C	ROUTE 5 BOX 331	LEXINGTON	NC 27292	CHURCHLAND
MILSTEAD, DALY	ROUTE 1 BOX 222A	MILLERS CREEK	NC 28651	FRIENDLY GROVE
MINTON, RAY	ROUTE 3 BOX 279-D	WEST JEFFERSON	NC 28694	MIDWAY
MINTZ, CARL FRANCIS	1301 ICEMORLEE STREET	MONROE	NC 28110	WEST MONROE
MINTZ, SAM	1111 LAUREL LANE	GASTONIA	NC 28052	SEVENTH AVENUE
MISTER, GILBERT G	P O BOX 308	AYDEN	NC 28513	AYDEN FIRST
MITCHELL, DOUGLAS	ROUTE 1 BOX 315	ROWLAND	NC 28383	SMYRNA
MITCHELL, HAROLD M	1508 HART CIRCLE	GOLDSBORO	NC 27530	MADISON AVENUE
MITCHELL, HENRY	P O BOX 727	FLETCHER	NC 28732	OAK FOREST
MIZE, F JIMMIE	BOX 116	BUNNLEVEL	NC 28323	FRIENDSHIP
MIZELL, JIM	308 HILLCREST CIRCLE	SPRUCE PINE	NC 28777	SPRUCE PINE FIRST
MIZELLE, HUBERT L	ROUTE 2 BOX 330	COLERAIN	NC 27924	ELM GROVE
MOBLEY, BILLY T	534 2 AVE NW	HICKORY	NC 28601	HICKORY FIRST
MOBLEY, LAW M	2023 ECHO LANE	GASTONIA	NC 28052	UNITY G
MONK JR, J CHARLIE	1309 WORTH STREET	HIGH POINT	NC 27260	BRENTWOOD
MONTONARA, MICHAEL	ROUTE 7 BOX 236F	FAYETTEVILLE	NC 28306	BLADEN UNION
MOODY, DON	ROUTE 2 BOX 257	GREENSBORO	NC 27405	GETHSEMANE
MOODY, JOHN	ROUTE 5 BOX 145	APEX	NC 27502	GREEN LEVEL
MOONEY JR, JESSE	ROUTE 3 BOX 45	NASHVILLE	NC 27856	ELM GROVE
MOONEY, JAMES	ROUTE 1 BOX 462	MCLEANSVILLE	NC 27301	NORTHEAST
MOORE JR, LAMAR L	2205 COTTON GROVE ROAD	LEXINGTON	NC 27292	CENTER HILL
MOORE SR, DAVID G	102 MONTCLAIR CR	DURHAM	NC 27713	PARKWOOD
MOORE, ALLEN P	RT 5 BELLS FERRY RD	ACKWORTH	GA 30101	OAK VIEW
MOORE, B W	501 JULIAN AVENUE	ARCHDALE	NC 27263	ARCHDALE FIRST
MOORE, BURLEY	ROUTE 2	BURGAW	NC 28425	FOREST HILLS
MOORE, DILLARD	ROUTE 1	SYLVA	NC 28779	ROCKDALE
MOORE, FRANK R	7101 COLLETON PLACE	MATTHEWS	NC 28105	EAST
MOORE, GENE	ROUTE 1	LAKE TOXAWAY	NC 28747	OAK GROVE
MOORE, GUY C	RT 1	SIMS	NC 27880	NOBLES CHAPEL
MOORE, HARRY J	594 SPRING STREET	CONCORD	NC 28025	IMMANUEL
MOORE, HUGH L	111 DUCKETT COVE RD	WAYNESVILLE	NC 28786	BELMONT
MOORE, JIM L	RT 4/55 BANKS RD	WEAVERVILLE	NC 28787	PINE BURR PARK
MOORE, MICHAEL K	P O BOX 419	MOORESVILLE	NC 28115	MOORESVILLE FIRST
MOORE, PAUL	ROUTE 3 BOX 390	YADKINVILLE	NC 27055	SHADY GROVE
MOORE, PHILIP	1010 RATCLIFFE COVE RD	WAYNESVILLE	NC 28786	RATCLIFFE COVE
MOORHEAD, FENTON	223 N FULTON STREET	SALISBURY	NC 28144	SALISBURY FIRST
MOREE, GLENN	2001 RIVERWOOD AVENUE	LUMBERTON	NC 28358	NORTH LUMBERTON
MOREE, HORACE	ROUTE 2	MORAVIAN FALLS	NC 28654	WALNUT GROVE
MORELAND, BILL	ROUTE 5	STUART	VA 24171	PETERS CREEK
MORETZ, ARLIE	ROUTE 6 BOX 304	BOONE	NC 28607	TABERNACLE
MORETZ, CARTER		BOONE	NC 28607	PILGRIM
MORGAN, E S	197 ELKWOOD AVE	ASHEVILLE	NC 28804	NEWBRIDGE
MORGAN, N R	ROUTE 5 BOX 144	LUMBERTON	NC 28358	ELIZABETH HEIGHTS
MORGAN, PAUL	ROUTE 1 BOX 457	COPPERHILL	TN 37317	SWANSON
MORRIS SR, CLARENCE V	76 RIVERSIDE DRIVE	CRAMERTON	NC 28032	RIVERSIDE
MORRIS, BEELER J	2201 E MAIN ST	LINCOLNTON	NC 28092	ROGER CITY
MORRIS, FRANK	ROUTE 1	GATESVILLE	NC 27938	MIDDLE SWAMP
MORRIS, J KENNETH	PO BOX 180	WEST JEFFERSON	NC 28694	WEST JEFFERSON FIRST
MORRIS, J W	ROUTE 1 BOX 225	MOORESVILLE	NC 28115	COMMUNITY T
MORRIS, W D	ROUTE 1 BOX 170-A	GATES	NC 27937	EARLYS
MORRISON, GARY	ROUTE 1 BOX 52	WOODLEAF	NC 27054	NEEDMORE
MORROW, DAVID	3927 TONBRIDGE LANE	WINSTON-SALEM	NC 27106	OLD TOWN
MORROW, EVERETT	MOCCASIN CRK BAPT CH	MURPHY	NC 28906	MOCCASIN CREEK

MORROW, PAUL	P O BOX 147	BRUNSWICK	NC	28424	PEACE
MORROW, ROBERT W	ROUTE 1 BOX 130-M	NEW LONDON	NC	28127	PROSPECT
MORROW, VIRGIL	ROUTE 2 BOX 2329	BOONE	NC	28607	MEAT CAMP
MORTON, JOHNNIE J	113 FLOWES STORE ROAD	CONCORD	NC	28025	BRIGHT LIGHT
MORTON, LINDSEY D	505 S 5TH ST	SPRING LAKE	NC	28390	SPRING LAKE FIRST
MOSELEY, CHARLES	ROUTE 3 BOX 755	LINCOLNTON	NC	28092	ANTIOCH
MOSES, W H	BOX 36	MILL SPRING	NC	28756	MILL SPRING FIRST
MOSS, CHARLES	ROUTE 2 BOX 303	GAFFNEY	SC	29340	CAMPS CREEK
MOSS, STANLEY	ROUTE 3 BOX 361	MOUNT OLIVE	NC	28365	JORDANS CHAPEL
MOTLEY, JULIAN M	3216 E GEER ST	DURHAM	NC	27704	GORMAN
MOWERY, BOBBY	ROUTE 5 BOX 797	ALBEMARLE	NC	28001	DUNNS GROVE
MOYER, ROSS	P O BOX 306	ROSEBORO	NC	28382	ROSEBORO FIRST
MULL, PAUL T	ROUTE 2 BOX 101-L	BEULAVILLE	NC	28518	CEDAR FORK
MULLINS, ALLEN	ROUTE 3 BOX 257-B	TAYLORSVILLE	NC	28681	CONCORD
MULLINS, JAKE	ROUTE 2 BOX 128	LOUISBURG	NC	27549	SANDY CREEK
MULLIS, BANKS W	ROUTE 4 BOX 444	SALISBURY	NC	28144	TRADING FORD
MULLIS, J W	ROUTE 3	WAXHAW	NC	28173	PLEASANT PINES
MURDOCK, ALBERT E	ROUTE 2	SPRUCE PINE	NC	28777	CHESTNUT DALE
MURDOCK, HOMER	ROUTE 1	NEWLAND	NC	28657	POWDERMILL
MURI, RICHARD L	P O BOX 425	BURNSVILLE	NC	28714	BURNSVILLE FIRST
MURPHEY, LESTER	ROUTE 3 BOX 141	BURNSVILLE	NC	28714	MOUNT PLEASANT
MURPHY, GLENN C	1129 PINEY GROVE ROAD	KERNERSVILLE	NC	27284	SPRAGUE STREET
MURPHY, JAMES I	ROUTE 3 BOX 276A	DURHAM	NC	27707	HOPE VALLEY
MURPHY, SAMUEL H	ROUTE 2 BOX 387	KINGS MOUNTAIN	NC	28086	BETHLEHEM
MURRAY, BILLY	RT 2 ELKINS BR RD	WEAVERVILLE	NC	28787	LAUREL VALLEY
MURRAY, RONALD E	ROUTE 3	APEX	NC	27502	OLIVE CHAPEL
MUSSELWHITE, DOUGLAS	ROUTE 2 BOX 239	RAEFORD	NC	28376	PITTMAN GROVE
MYERS, FRANKLIN	ROUTE 7 BOX 594	LEXINGTON	NC	27292	STONERS GROVE
MYERS, L E	ROUTE 1 BOX 261	JONESVILLE	NC	28642	MOUNTAIN PARK
MYERS, RUSSELL	155 SURTEES ROAD	WINSTON-SALEM	NC	27104	ADVANCE
NAGLE, FRANK	PO BOX 159	OTTO	NC	28763	CALVARY
NANCE, JOHNNIE	ROUTE 3 BOX 44	DOBSON	NC	27017	FAITH
NATIONS, LARRY	ROUTE 2 BOX 164	WHITTIER	NC	28789	CALVARY
NEAL, P DUDLEY	209 HAZELWOOD DR	WARRENTON	NC	27589	BROWNS
NEAL, TOMMY Y	PO BOX 367	NORLINA	NC	27563	NORLINA
NEAL, WOODROW	ROUTE 2 BOX 216	FUQUAY-VARINA	NC	27526	CHALYBEATE SPRINGS
NEATHERY, J MARSHALL	BOX 185	ROLESVILLE	NC	27571	ROLESVILLE
NEEDHAM, RAYMOND C	700 W MAIN	MAYODAN	NC	27027	MAYODAN FIRST
NELSON JR, H WILSON	BOX 237	KENLY	NC	27542	KENLY
NELSON, BILL	5 CHURCH RD	ASHEVILLE	NC	28804	ELK MOUNTAIN
NELSON, BILLY EDGAR	ROUTE 1 BOX 563	MADISON	NC	27025	LAKE VIEW
NELSON, GLEN	117 STOKLEY RD	WILMINGTON	NC	28403	WATHA
NELSON, JERRY	ROUTE 1 BOX 603	MAGGIE	NC	28751	LIBERTY
NEVILLE, FRANK E	309 BRIAR CLIFF DRIVE	DUNN	NC	28334	WESTFIELD
NEW JR, T G	P O BOX 327	KING	NC	27021	NEW BETHEL
NEWMAN, JOHN	TOMOTLA BAPTIST CHURCH	MARBLE	NC	28905	TOMOTLA
NEWMAN, WILLIE M	P O BOX 718	BRYSON CITY	NC	28713	BRYSON CITY FIRST
NEWTON, A JOE	ROUTE 1 BOX 42	WOODLEAF	NC	27054	YADKIN
NEWTON, ROBERT L	BOX 3	BLOWING ROCK	NC	28605	BLOWING ROCK FIRST
NICHOLS, ERNEST	ROUTE 7 BOX 291	MT AIRY	NC	27030	GUM ORCHARD
NICHOLSON, BILL	ROUTE 1	HAYS	NC	28635	MAPLE GROVE
NICHOLSON, CLYDE R	119 BEUNA VISTA DR	BREVARD	NC	28712	WOLF CREEK
NICHOLSON, HARDEN	P O BOX 235	BALSAM	NC	28707	BALSAM
NICHOLSON, LEON	ROUTE 1	HORSE SHOE	NC	28742	FRENCH BROAD
NICHOLSON, WILLIAM	ROUTE 1 BOX 89	HIDDENITE	NC	28636	MOUNT OLIVE
NICKELSTON, JIMMY	ROUTE 3 BOX 117A	DURHAM	NC	27713	NEW HOPE WC
NICKLESTON, JIMMY L	ROUTE 7 BOX 287	DURHAM	NC	27707	EPHESUS
NIDAY, JOHNNY	1169 CONNELLY SPRINGS RD	LENOIR	NC	28645	CAJAHS MOUNTAIN
NIX, A L	ROUTE 2 BOX 98	FAYETTEVILLE	NC	28301	PLEASANT GROVE
NIX, PAUL C	9847 MCNEIL RD	KERNERSVILLE	NC	27284	HILLCREST
NIX, ROGER E	1417 CLIFTON STREET	RALEIGH	NC	27604	TEMPLE
NIXON, STANLEY	ROUTE 1 BOX 848	HERTFORD	NC	27944	BETHEL
NODINE, MALCOM P	636 SHAWNEE DR	CHARLOTTE	NC	28209	SOUTHSIDE
NOFFSINGER, JACK R	186 BUCKINGHAM ROAD	WINSTON-SALEM	NC	27104	KNOLLWOOD
NOLEN, A BENARD	421 W VANCE STREET	GASTONIA	NC	28052	FAITH G
NORDAN, FRED A	1118 AIRPORT RD	ROCKINGHAM	NC	28379	CORB MEMORIAL
NORMAN III, ROBERT	ROUTE 1 BOX 235	OXFORD	NC	27565	SHARON
NORMAN, DON	P O BOX 187	ANSONVILLE	NC	28007	ANSONVILLE
NORRIS, JACK	ROUTE 10 BOX 276-E	CHARLOTTE	NC	28213	STOWES CHAPEL
NORRIS, JEFF L	140 GLENDALE DR	WILMINGTON	NC	28401	OLIVET
NORRIS, JOSEPH E	1102 W BROAD ST	DUNN	NC	28334	CALVARY
NORRIS, QUINCY	ROUTE 1	SUGAR GROVE	NC	28679	ZION HILL
NORRIS, WILLIAM C	ROUTE 2 BOX 154A	BENSON	NC	27504	TRINITY
NORVILLE, ALBERT	115 KIRK ST	MORGANTON	NC	28655	MOUNTAIN VIEW #1
NOWELL, C GRADY	114 LAWSONVILLE AVE	REIDSVILLE	NC	27320	PENN MEMORIAL
NUCKLES, CLINTON	ROUTE 1	LEWISVILLE	NC	27023	GRAPEVINE
O'NEAL, JACK	ROUTE 1 BOX 55	YOUNGSVILLE	NC	27596	NEW LIGHT
OAKES, M WAYNE	P O BOX 156	SPENCER	NC	28159	SPENCER FIRST
OAKLEY, ANTHONY	2110 S MIAMI BLVD	DURHAM	NC	27703	PAGE ROAD
OAKLEY, CURTIS V	ROUTE 2 BOX 72	BURLINGTON	NC	27215	RIVERSIDE
ODOM, JOHN	P O BOX 271	MCLEANSVILLE	NC	27301	PLAIN VIEW
ODOM, NASH A	PO BOX 197	DUBLIN	NC	28332	DUBLIN FIRST
ODUM, PAUL S	101 BARBARA AVE	MIDWAY PARK	NC	28544	ENON CHAPEL
OLD, WILLIAM T	ROUTE 3	ELIZABETH CITY	NC	27909	CHAPPELL HILL
OLDHAM, DAVID	ROUTE 1 BOX 335	EVERGREEN	NC	28438	BOARDMAN
OLDHAM, DAVID	ROUTE 3	DILLON	SC	29356	FIVE FORK
OLIVER, JAMES	3007 MADISON AVENUE	NEW BERN	NC	28560	ORIENTAL FIRST
OLIVER, JOHN E	RT 1 BX 214	WILLOW SPRINGS	NC	27592	PLEASANT GROVE
OLIVER, MICHAEL	ROUTE 5 BOX 259C	FAYETTEVILLE	NC	28301	SUGGS GROVE
OLIVER, R LACY	3004 PINK HILL RD	KINSTON	NC	28501	RIVERMONT
ONARECKER, RICHARD	125 WESTER AVE	HENDERSON	NC	27536	HENDERSON SECOND
ORR JR, J J	ROUTE 2 BOX F-1	ROBBINSVILLE	NC	28771	SWEETWATER
ORR, HERMAN R	ROUTE 1 BOX 166	AHOSKIE	NC	27910	NEW HOPE CHAPEL MS
ORR, JERRY	ROUTE 7	HENDERSONVILLE	NC	28739	BEREA
OSBORNE, ALBERT	-	FRIES	VA	24330	NEW RIVER
OVERTON, ALLEN	ROUTE 2 BOX 13	BEAR CREEK	NC	27207	SANDY BRANCH
OWEN, RONNIE C	200 MT CARMEL RD	ASHEVILLE	NC	28806	MOUNT CARMEL
OWENBY, B C	P O BOX 696	ASHEBORO	NC	27203	ARMFIELD HEIGHTS
OWENBY, HENRY	ROUTE 3 BOX 105-B	BLAIRSVILLE	GA	30512	SNOW HILL
OWENS JR, N O	PO BOX 2066	GASTONIA	NC	28052	PARKWOOD
OWENS, JOHN R	ROUTE 4 BOX 144	MARSHVILLE	NC	28103	UNION GROVE
OWENS, ODELL	ROUTE 1 BOX 2	TIGER	GA	30576	CLEAR CREEK
OWENS, R EUGENE	P O BOX 6006	CHARLOTTE	NC	28207	MYERS PARK

OWENS, TONY	ROUTE 1 BOX 585	WINGATE	NC 28174	MIDWAY	
OWENS, W MELVIN	ROUTE 3 BOX 375	FOREST CITY	NC 28043	MOUNT PLEASANT R	
OWENS, WILLIAM L	6300 WHEELER DR	CHARLOTTE	NC 28211	WOODLAWN	
OWENSBY, HENRY	ROUTE 2	MILL SPRING	NC 28756	BYARS	
OXENDINE, SIDNEY	ROUTE 1 BOX 218-H	BEULAVILLE	NC 28518	HALLSVILLE	
OXENDINE, VESTER	ROUTE 1 BOX 624	RED SPRINGS	NC 28377	SOUTH HOKE	
PACE SR, JOHN H	ROUTE 15 BOX 563	LEXINGTON	NC 27292	REEDS	
PACKER, ERNEST M	ROUTE 2 BOX 52-C	GARLAND	NC 28441	FRIENDSHIP	
PACKER, GEORGE T	ROUTE 1	KELLY	NC 28448	HAW BLUFF	
PADGETT, LARRY	P O BOX 216	TURKEY	NC 28393	TURKEY	
PADGETT, RUSSELL	PO BOX 494	SNEADS FERRY	NC 28460	SALEM	
PADGETT, WILSON W	326 CIRCLEVIEW DR	SHELBY	NC 28150	EASTSIDE S	
PAGE, MORRIS N	305 SHERWOOD CIRCLE	GOLDSBORO	NC 27530	LOVE MEMORIAL	
PAIGE, CLYDE	ROUTE 2 BOX 586	CONNELLY SPRINGS	NC 28612	DROWNING CREEK	
PAINTER, JACK A	PO BOX 1005	BELMONT	NC 28012	BELMONT FIRST	
PAINTER, WILLIAM	BOX 213	COLUMBUS	NC 28722	FAITH TEMPLE	
PALMER, RONALD	ROUTE 1 BOX 109	MARBLE	NC 28905	VENGEANCE CREEK	
PARDUE, WILLIAM	ROUTE 2 BOX 9	ROARING RIVER	NC 28669	ROARING RIVER	
PARHAM, CARTER	ROUTE 4 BOX 25	CANTON	NC 28716	MEADOW GROVE	
PARHAM, JAMES F	P O BOX 643	CLYDE	NC 28721	CLYDE FIRST	
PARHAM, WILBURN	120 N CANTON RD	CANTON	NC 28716	NORTH CANTON	
PARK, JIMMY L	538 OAKLAND AVE	STATESVILLE	NC 28677	COCHRAN STREET	
PARKER JR, CALVIN W	PO BOX 220	AULANDER	NC 27805	AULANDER	
PARKER, A LEORY	1710 W MARKET STREET	GREENSBORO	NC 27403	FRIENDLY AVENUE	
PARKER, C C	ROUTE 1 BOX 91	NEBO	NC 28761	TURKEY COVE	
PARKER, CARL	ROUTE 1 BOX 239 B	MARION	NC 28752	PARKERS CHAPEL	
PARKER, J B	ROUTE 2 BOX 56	VILAS	NC 28692	BRUSHY FORK	
PARKER, J FLOYD	ROUTE 2 BOX 26-C	ASH	NC 28420	PROSPECT	
PARKER, JOHN F	PO BOX 247	RICH SQUARE	NC 27869	CREEKSVILLE	
PARKER, MARION E	219 E CHESTNUT STREET	TROY	NC 27371	TROY FIRST	
PARKER, PHILIP	ROUTE 8 BOX 341	REIDSVILLE	NC 27320	CALVARY	
PARKER, ROY J	ROUTE 3 BOX 412N	OXFORD	NC 27565	HESTER	
PARKER, WILLIAM	808-A AMITY PLACE APTS	DUNN	NC 28334	WADE	
PARKERSON, DEL E	2222 MARKET ST	WILMINGTON	NC 28403	TEMPLE	
PARKS, CARL E	ROUTE 3 BOX 122	HAMPTONVILLE	NC 27020	FRIENDSHIP	
PARKS, JAMES W	ROUTE 9 BOX 740	MONROE	NC 28110	EBENEZER	
PARRIS, DELOS	CORE CREEK ROAD	SYLVA	NC 28779	FALL CLIFF	
PARRISH, LESLIE H	303 PLANTATION PLACE	CONCORD	NC 28025	SOUTHSIDE	
PARSON, JAMES H	ROUTE 2	WILLARD	NC 28478	WILLARD	
PARSONS, JERRY	317 3RD ST	MARION	NC 28752	GRANDVIEW	
PARSONS, ROBERT	C/O BARNARDSVILLE APT CH	BARNARDSVILLE	NC 28709	BARNARDSVILLE	
PARUNAK, HERBERT	GENERAL DELIVERY	CRUMPLER	NC 28617	HEALING SPRINGS	
PASCHAL, SAM	ROUTE 10 BOX 871	SALISBURY	NC 28144	EASTSIDE	
PASSMORE, EUGENE	ROUTE 1 BOX 43-C	MOORESBORO	NC 28114	CAMPFIELD MEMORIAL	
PASTOR-HAHN BAPTIST CH	POSTFACH 376541 FLUGPLATZ	HAHN-W GERMANY		HAHN	
PATE JR, WILLIAM C	ROUTE 1 BOX 42	TRYON	NC 28782	PENIEL	
PATTERSON, A MAX	BOX 57	STANTONSBURG	NC 27883	STANTONSBURG FIRST	
PATTERSON, EVERETTE B	ROUTE 1 BOX 212	BREVARD	NC 28712	MIDDLE FORK	
PATTERSON, G T	ROUTE 4 BOX 182-A	KINGS MOUNTAIN	NC 28086	MACEDONIA	
PATTON, LARRY	ROUTE 2 BOX 468	HENDERSONVILLE	NC 28739	FRUITLAND	
PATTON, MARION E	ROUTE 1 BOX 444	LENOIR	NC 28645	KINGS CREEK	
PAYNE, EUGENE	P O BOX 155	CAMERON	NC 28326	CAMERON	
PAYNE, JOHN D	2409 WEST MOUNT DRIVE	ROCKY MOUNT	NC 27801	WEST MOUNT	
PAYNE, R EARL	ROUTE 1 BOX 511	PISGAH FOREST	NC 28768	TURKEY CREEK	
PAYNE, THOMAS J	P O BOX 3381	GREENVILLE	NC 27834	PACTOLUS	
PAYNE, WALTER F	ROUTE 6 BOX 242-B	GASTONIA	NC 28052	FAIRVIEW	
PEARCE, THOMAS V	ROUTE 3 BOX 342F	SELMA	NC 27576	DARLINGTON	
PEARSON JR, W L	BOX 429	BOONVILLE	NC 27011	BOONVILLE	
PEARSON, CLYDE	RT 3 BX 682	HENDERSON	NC 27536	UNITY	
PEARSON, JAMES	ROUTE 1 BOX 205 1/2	HENDERSON	NC 27536	NEW BETHEL	
PEEK, STANLEY	ROUTE 2	MARS HILL	NC 28754	BEECH GLEN	
PEELE, EVERETTE	P O BOX 455	LAURINBURG	NC 28352	FAITH	
PEGRAM, EMMANUEL P	ROUTE 3 BOX 126	ROCKY MOUNT	NC 27801	DORTCHES	
PEGRAM, W A	P O BOX 111	FRANKLINVILLE	NC 27248	FRANKLINVILLE	
PEGRAM, STEVE	ROUTE 2	DEEP GAP	NC 28628	OLD FIELDS	
PENDLETON, MAX	302 BELMONT ROAD	BELMONT	NC 28012	CATAWBA HEIGHTS	
PENDLEY, L R	P O BOX 278	CLEVELAND	NC 27013	CLEVELAND	
PENLEY, CHARLES	BOX 484	SPINDALE	NC 28160	LONG BRANCH ROAD	
PENNELL, W RAY	225 TANGLEWOOD	KANNAPOLIS	NC 28081	NORTH KANNAPOLIS	
PENNINGTON, JACK	ROUTE 2 BOX 112	MOORESBORO	NC 28114	CHASE	
PEREZ, JOSE R	1069 SEDGEFIELD RD	CHARLOTTE	NC 28209	SPANISH	MS
PERKINS, NED	ROUTE 1 BOX 149-A	CONNELLY SPRINGS	NC 28612	MULLS CHAPEL	
PERRON JR, STEPHEN	ROUTE 1 BOX 99-A	HUDSON	NC 28638	HARRISBURG	
PERRY JR, JOHN	415 GREEN ST	RUTHERFORDTON	NC 28139	SOUTHERN	
PERRY, CHARLES L	ROUTE 1 BOX 357-X	CONNELLY SPRINGS	NC 28612	ICARDS GROVE	
PERRY, FLOYD	ROUTE 7 BOX 348	STATESVILLE	NC 28677	SHADY GROVE	
PERRY, JOHNNIE R	PO BOX 1137	BESSEMER CITY	NC 28016	MARANATHA	
PERRY, W GATTIS	6911 MARLBROOK DR	CHARLOTTE	NC 28212	OAKHURST	
PETERS, BROOKS	ROUTE 9 BOX 362	ELIZABETHTON	TN 37643	BELVIEW	
PETERSON, DAVID M	ROUTE 1 BOX 230	CASTLE HAYNE	NC 28429	PINE VIEW	
PETERSON, JOSEPH	ROUTE 2 BOX WA-28	WILLIAMSTON	NC 27892	MEMORIAL W	
PETTIT JR, E M	ROUTE 5 BOX 818	ASHEVILLE	NC 28803	BULL CREEK	
PETTIT, LEWIS F	6716 WOODMERE DRIVE	RALEIGH	NC 27612	MOUNT OLIVET	
PHELPS, ROBERT W	2105 FAIRFAX ROAD	GREENSBORO	NC 27407	PLEASANT GROVE	
PHIFER, JIM	310 RICHARDSON ST	MONROE	NC 28103	BETHEL	
PHILBECK, ROBERT F	ROUTE 1 BOX 479	BOSTIC	NC 28018	GLENWOOD	
PHILIPS, ROBERT	4424 S ALSTON AVENUE	DURHAM	NC 27713	LOWES GROVE	
PHILLIPS, CHARLES Q	ROUTE 4 BOX 485	ASHEVILLE	NC 28806	NEWFOUND	
PHILLIPS, CLIFFORD	PO BOX 20	MINNEAPOLIS	NC 28652	MINNEAPOLIS	
PHILLIPS, G D	ROUTE 2	ROBBINSVILLE	NC 28771	COLD SPRINGS	
PHILLIPS, T D	ROUTE 1 BOX 32	NEWTON	NC 28658	STARTOWN FIRST	
PHILLIPS, JACK	BOX 247	MORAVIAN FALLS	NC 28654	FAIRVIEW	
PHILLIPS, JAMES DONALD	ROUTE 10 BOX 254	STATESVILLE	NC 28677	BETHEL	
PHILLIPS, JERRY	337 LANSFORD DR	WADESBORO	NC 28170	SOUTHSIDE	
PHILLIPS, JIMMIE	ROUTE 1 BOX 74 B	CAMERON	NC 28326	PINEYWOOD	
PHILLIPS, JOHN W	1517 OAKDALE CIRCLE	HENDERSON	NC 27536	POPLAR CREEK	
PHILLIPS, LAWRENCE	1078 GLENDALE RD	MOUNT AIRY	NC 27030	CLOSER WALK	
PHILLIPS, RICHARD	ROUTE 1 BOX 2669	ROCKY POINT	NC 28457	RILEYS CREEK	
PHILLIPS, WADE	ROUTE 1	WILKESBORO	NC 28697	MORAVIAN FALLS	MS
PHIPPS, DAN	RT 2 BX 112	WARRENTON	NC 27589	SULPHUR SPRINGS	
PHIPPS, PAUL	930 EAST MAIN STREET	JEFFERSON	NC 28640	GLENDALE SPRINGS	
PHIPPS, ROBERT A	P O BOX 190	STEDMAN	NC 28391	STEDMAN	
PICKENS, ANDREW	ROUTE 1 BOX 384	WAKE FOREST	NC 27587	RIDGECREST	
PIERCE JAMES	ROUTE 4 BOX 219A	TAYLORSVILLE	NC 28681	MOUNTAIN RIDGE	

PIERCE JR, C R	17 ZEPHYR DR	ASHEVILLE	NC	28806	GRACE
PIERCE JR, ROBERT E	ROUTE 4 BOX 439	CHAPEL HILL	NC	27514	BETHEL
PIERCE, EVERETT	ROUTE 1 BOX 4449	WILLARD	NC	28478	PENDERLEA
PIERSON, CHARLES	BOX 904	BREVARD	NC	28712	LUSK CHAPEL
PIGG, BUDDY	1211 N GREENE ST	WADESBORO	NC	28170	NORTH WADESBORO
PIRKLE, B CONDRED	P O BOX 224	BALFOUR	NC	28706	BALFOUR
PITMAN, LEE	ROUTE 3 BOX 12	BAKERSVILLE	NC	28705	MINE CREEK
PITT, WILLIAM	304 MAPLE ST/ROSEDALE	WASHINGTON	NC	27879	ROSEDALE
PITTMAN, BILLIE RAY	420 STEWART ST	CLAYTON	NC	27520	OLIVERS GROVE
PITTMAN, ELWYN H	ROUTE 1	ANDREWS	NC	28901	VALLEY RIVER
PITTMAN, J LARRY	ROUTE 1 BOX 334	COLERAIN	NC	27924	MARS HILL
PITTMAN, KENNETH	BOX 502	SEVERN	NC	27877	SEVERN
PITTS, ROBERT O	P O BOX 323	MOORESVILLE	NC	28115	WHITMAN PARK
PLEDGER, RONNIE E	PO BOX 126	COLERAIN	NC	27924	COLERAIN
PLEMMONS, DAVIS	ROUTE 4 BOX 147	WAYNESVILLE	NC	28786	VICTORY
PLEMMONS, FRANK	ROUTE 1	HOT SPRINGS	NC	28743	NORTH FORK
PLEMMONS, JACK	ROUTE 1	LAKE TOXAWAY	NC	28747	FAITH
PLESS, HOWARD	ROUTE 6 BOX 246	SALISBURY	NC	28144	NEEL ROAD
PLESS, SAM	506 RESERVOIR RD	MARION	NC	28752	CALVARY
PLUMMER, ROBERT J	10 CHURCH ST	WADESBORO	NC	28170	WADE
PLYLER, RICHARD	ROUTE 1 BOX 46	KINGS MOUNTAIN	NC	28086	PATTERSON GROVE
POINDEXTER, RICHARD G	ROUTE 1 BOX 136	ALBEMARLE	NC	28001	ANDERSON GROVE
POLINSKI, J S	ROUTE 3	WINDSOR	NC	27983	EDGEWOOD
POLK JR, L REED	1220 YORKSHIRE ROAD	WINSTON-SALEM	NC	27106	WINSTON-SALEM FIRST
POLK, REV BOB M	323 MONTLIEU AVENUE	HIGH POINT	NC	27262	WESTCHESTER
POLLARD, JAMES L	240 MARSH HEN DR	WILMINGTON	NC	28403	MYRTLE GROVE
POLLETT, BERT	2114 W MICHAEL LANE	SMITHFIELD	NC	27577	STEVENS CHAPEL
PONDER, BILLY JOE	ROUTE 2	WEAVERVILLE	NC	28787	LIBERTY
PONDER, DOUGLAS O	158 SUMMIT AVE	RALEIGH	NC	27603	CARALEIGH
PONDER, WALTER C	211 ROBIN WOOD CIRCLE	LENOIR	NC	28645	CREST VIEW
POOLE, A JOE	MCLEOD ROAD	LUMBERTON	NC	28358	MEMORIAL
POOLE, CHARLES E	ROUTE 3 BOX 139	WAKE FOREST	NC	27587	WOODLAND
POOLE, ROBERT B	P O BOX 1325	ELIZABETH CITY	NC	27909	CORINTH
POOLE, WILLIAM MICHAEL	ROUTE 5 BOX 81-A	MARION	NC	28752	GLENWOOD
POPE, DAVID	208 S PARK AVE EXT	WILLIAMSTON	NC	27892	WEST END WM
POPE, GORDON	ROUTE 3 BOX 407	GRANITE FALLS	NC	28630	OAK GROVE
POPE, W E	115 POMPTON DR	FAYETTEVILLE	NC	28304	LAKE LYNN
POPE, WILLIAM H	ROUTE 1 BOX 503	KING	NC	27021	MOUNT OLIVE
PORTER, B A	2 TERESA DRIVE	CASTLE HAYNE	NC	28429	MURRAY MEMORIAL
PORTER, EARL N	4001 TAMERLANE	CHARLOTTE	NC	28205	WHITING AVENUE
PORTER, RICHARD	BOX 1761	NERO	NC	28761	MACEDONIA
PORTER, RICHARD W	ROUTE 2 BOX 96	VIRGILINA	VA	24598	AMIS CHAPEL
PORTER, ROY N	ROUTE 1 BOX 389	ROANOKE RAPIDS	NC	27870	BETHLEHEM
PORTER, WINFRED W	832 PEACHTREE STREET	ROCKY MOUNT	NC	27801	NORTH ROCKY MOUNT
POSTELL, FRANCE	ROUTE 1	ANDREWS	NC	28901	RED MARBLE
POSTON JR, ERNEST	P O BOX 188	LONG BEACH	NC	28461	OAK ISLAND
POSTON, R F	P O BOX 6	CHIMNEY ROCK	NC	28720	CHIMNEY ROCK
POTEAT, DAVID	ROUTE 1 BOX 201A	WEST END	NC	27376	FAIRVIEW
POTTER, JAMES S	PO BOX 3921	CHARLOTTE	NC	28203	PRITCHARD MEMORIAL
POWELL JR, H HALL	126 CHARLESTOWNE CIR	WINSTON SALEM	NC	27103	PARKWAY
POWELL, CROWELL	-	NAKINA	NC	28455	NEW LIFE
POWELL, DANNY	BOX 368	HENRIETTA	NC	28076	TEMPLE
POWELL, E G	ROUTE 5 BOX 571	GASTONIA	NC	28052	CEDAR GROVE
POWERS, L M	2200 E KING ST	BOONE	NC	28607	THREE FORKS
POWERS, STEPHEN D	5015 GLENARIAR DR	CHARLOTTE	NC	28212	CHANTILLY
POWERS, W O	P O BOX 373	VASS	NC	28394	NEW HOME
POYNER, DANNY	PO BOX 194	BUIES CREEK	NC	27506	REPUBLICAN
PRATER, JAY T	P O BOX 298	LEICESTER	NC	28748	BETHEL
PRATT, B G	201 FOREST DRIVE	RANDLEMAN	NC	27317	RANDLEMAN FIRST
PRESLEY, BILLY P	P O BOX 1	GATES	NC	27937	REYNOLDSON
PRESNELL, CARL J	602 ALLENS CREEK RD	WAYNESVILLE	NC	28786	ALLENS CREEK
PRESNELL, HARVEY	ROUTE 3 BOX 650	BANNER ELK	NC	28604	ELK VALLEY
PRESSLEY, JAMES R	ROUTE 7 BOX 152	LUMBERTON	NC	28358	CEDAR GROVE
PRESSLEY, R J	ROUTE 2	WAXHAW	NC	28173	WAXHAW
PRESSLEY, R MACK	511 TUCKASEEGE ROAD	MOUNT HOLLY	NC	28120	TUCKASEEGE
PRESTWOOD, DALLAS W	309 W BURNETTE AVE	ENFIELD	NC	27823	ENFIELD
PREVATTE JR, BAXTER	P O BOX 187	WENDELL	NC	27591	WENDELL
PREVATTE, L THAD	311 E SECOND AVE	CHADBOURN	NC	28431	CHADBOURN
PRICE JR, DEWEY C	ROUTE 2 BOX 595	NEWTON	NC	28658	PINEY GROVE
PRICE JR, E W	1602 SEVEN OAKS	HIGH POINT	NC	27260	GRACE H
PRICE JR, RICHARD E	BOX 146	MARS HILL	NC	28754	MARS HILL
PRICE, C R	330 COVIL AVE	WILMINGTON	NC	28403	EAST WILMINGTON
PRICE, DONALD	204 W CHURCH ST	BENSON	NC	27504	BENSON
PRICE, J R	572 WENDOVER ROAD	CONCORD	NC	28025	TRUE GOSPEL WC
PRICE, LAMAR	ROUTE 2	MARSHVILLE	NC	28103	NEW HOPE
PRICE, OLIVER	ROUTE 1	LAWNDALE	NC	28090	DOUBLE SHOALS
PRIDGEN SR, M L	304 ALEXANDER DRIVE	ROCKY MOUNT	NC	27801	PARKWOOD
PRIMM, GERALD C	1307 SUMMIT AVENUE	GREENSBORO	NC	27405	ELLER MEMORIAL
PRINCE, H J	ROUTE 2 BOX 48	NEWPORT	NC	28570	REECES CHAPEL
PRINCE, PERRY D	ROUTE 1 BX 134	SHALLOTTE	NC	28459	CALABASH
PRIVETTE, JIMMY	ROUTE 6 BOX 99	LENOIR	NC	28645	GRANDVIEW PARK
PROCTOR, L DEAN	ROUTE 2 BOX 117	GASTONIA	NC	28052	HICKORY GROVE
PROCTOR, LEE	BOX 278	PINEBLUFF	NC	28373	IVES MEMORIAL
PROCTOR, WAYNE		HERTFORD	NC	27944	MOUNT PLEASANT
PRUETTE, CARRELL	ROUTE 3 BOX 415	RUTHERFORDTON	NC	28139	PINEY KNOB
PRUITT JR, BILL	5516 SHARON RD	CHARLOTTE	NC	28210	DILWORTH
PRUITT SR, BILL L	ROUTE 1 BOX 84	HAYS	NC	28635	MACEDONIA
PRUITT, ALBERT	ROUTE 2 BOX 803	WILKESBORO	NC	28697	PINE VIEW
PRUITT, MITCHELL	CHESTNUT RIDGE ROAD	KINGS MOUNTAIN	NC	28086	CHESTNUT RIDGE
PRUITT, TIM	ROUTE 1	HAYS	NC	28635	PEACE HAVEN
PRYOR, JERRY	RT 3 BX 480	SMITHFIELD	NC	27577	CRESTWOOD
PUCKETT JR, W H	1519 MILLBROOK RD	RALEIGH	NC	27609	MILLBROOK
PUCKETT, BILL	ROUTE 10 BOX 582	MORGANTON	NC	28655	LAKEVIEW
PUGH, JACK	ROUTE 2 BOX 161	STONY POINT	NC	28678	PLEASANT GROVE
PULLEY, O W	RT 1	MIDDLESEX	NC	27557	ANTIOCH
PULLEY, R R	ROUTE 1	CREEDMOOR	NC	27522	UNION
PULLIAN, JIMMY	P O BOX 569	LAURINBURG	NC	28352	SOUTH LAURINBURG
PULLIUM JR, GEORGE W	P O BOX 21	KNIGHTDALE	NC	27545	KNIGHTDALE
PULLUM, HOWARD	ROUTE 1 BOX 34-A	MARION	NC	28752	CHAPEL HILL
QUAKENBUSH, AUBREY	5214 OLD HILLSBOROUGH RD	DURHAM	NC	27705	MOUNT HERMON
QUALLS, O PHILLIP	ROUTE 2 BOX 135	NASHVILLE	NC	27856	MOMEYER
QUINN, NICK	ROUTE 1 BOX 790	SWANNANOA	NC	28778	BUCKEYE
RABB, MELVIN D	BOX 386	MAIDEN	NC	28650	EAST MAIDEN
RABON, BRUCE	BOX 116	FALLSTON	NC	29042	FALLSTON

RACZ, TIM	C/O UNION HOPE CH RT 1	ZEBULON	NC	27597	UNION HOPE
RAINES, ALLEN	108 GRACE STREET	OXFORD	NC	27565	WEST OXFORD
RAINES, ANDY	ROUTE 2 BOX 711	BESSEMER CITY	NC	28016	MOUNT BEULAH
RAINES, GREGORY	202 JONES AVE	HILLSBOROUGH	NC	27278	WEST HILL
RAMEY, DEAN	P O BOX 12003	RALEIGH	NC	27605	ST JOHNS
RAMEY, TURNER	FLATS OF MIDDLE CRK BP CH	HIGHLANDS	NC	28741	FLATS OF MIDDLE CREEK
RAMSEY JR, GLEN A	100 WALKER RD	MORGANTON	NC	28655	WALKER ROAD
RAMSEY, HARLON G	P O BOX 84	MARS HILL	NC	28754	PLEASANT VALLEY
RANDOLPH, ARTHUR	TAPOCO ROUTE	ROBBINSVILLE	NC	28771	SANTEETLAH
RANKIN, GARY	ROUTE 2 BOX 88	STANLEY	NC	28164	CRAIG MEMORIAL
RASOR JR, PAUL W	ROUTE 3 BOX 297	WAKE FOREST	NC	27587	COMMUNITY
RAWLS, JAMES M	2406 JEANIE AVENUE	TARBORO	NC	27886	WEST END WA
RAXTER, CLAYTON	ROUTE 1	MURPHY	NC	28906	UPPER PEACHTREE
RAY, BUDDY	P O BOX 609	COPPERHILL	TN	37317	MACEDONIA
RAY, HAROLD	ROUTE 1 BOX 660	WEAVERVILLE	NC	28787	BROWNS CHAPEL
RAY, JAMES C	P O BOX 58	WHITE OAK	NC	28399	WHITE OAK
RAY, JOHN R	ROUTE 3 BOX 788	HILLSBOROUGH	NC	27278	ROCK SPRING
RAY, LYDA	ROUTE 1 BOX 198	BURNSVILLE	NC	28714	JACKS CREEK
REA, ROBERT T	P O BOX 948	LAURINBURG	NC	28352	STEWARTSVILLE
RECTOR, DEAN	PO BOX 402	NORTH WILKESBORO	NC	28659	CRICKET
RECTOR, J MARION	1520 BERWICK ROAD	WINSTON-SALEM	NC	27103	CRESTWOOD
REDDING, EARL M	1217 ROBINWOOD RD	GASTONIA	NC	28052	LOVE VALLEY
REDMOND, JOHN D	317 GLOVER ST	HENDERSONVILLE	NC	28739	BARKER HEIGHTS
REECE, FRED	909 WIMBLEDON PLACE	HIGH POINT	NC	27260	SOUTHSIDE
REECE, MAX	3918 BAYLOR STREET	GREENSBORO	NC	27405	HILLCREST
REEDER, JAY T	6925 PAWTUCKETT RD	CHARLOTTE	NC	28214	OAK GROVE
REEDER, JIM	C/O RT 6 MTN GRV CH	LOUISBURG	NC	27549	MOUNTAIN GROVE
REEP, CLYDE	615 LAUREL STREET	ALBEMARLE	NC	28001	LAUREL STREET
REEP, RONYAL	91 ELKWOOD AVENUE	ASHEVILLE	NC	28804	REVELL MEMORIAL MS
REESE, JOSEPH	ROUTE 1 BOX 270	MURPHY	NC	28906	PEACHTREE MEMORIAL
REESE, PAUL M	208 OAK SUMMIT ROAD	WINSTON-SALEM	NC	27105	WEST SIDE
REEVES, E C	RT 1 BX 361	CLAYTON	NC	27520	HODDS GROVE
REEVES, TED	ROUTE 4 BOX 131	WAYNESVILLE	NC	28786	ROCKY FACE
REGISTER, HENRY L	ROUTE 2 BOX 62-A	SUPPLY	NC	28462	SUPPLY
REGISTER, TOMMY	ROUTE 5 BOX 596	ALBEMARLE	NC	28001	MOUNT VIEW
REHRER, CARL	1732 SWANN STREET	FAYETTEVILLE	NC	28303	LAGRANGE PARK
REID, ARTHUR L	ROUTE 1 BOX 166	MADISON	NC	27025	OAK GROVE
REID, GLENN	P O BOX 11	LEICESTER	NC	28748	REDMON
REID, JOHN	OCHRE HILL RT	SYLVA	NC	28779	TUCKASEGEE
RENFRO, DALLAS	ROUTE 2 BOX 1028	SPRUCE PINE	NC	28777	CRABTREE CHAPEL
REVEL, BRUCE	483 STADIUM RD	WAKE FOREST	NC	27587	KITTRELL
REVELS, P OLLIS	P O BOX 27	ARDEN	NC	28704	ARDEN FIRST
REVIS, JAMES E	1944 TAYLOR DRIVE	GASTONIA	NC	28052	VICTORY
REVIS, KENNETH HOWARD	ROUTE 2 BOX 25	NEBO	NC	28761	MOUNT PLEASANT
REYNOLDS, BILLY	ROUTE 4	PITTSBORO	NC	27312	PLEASANT HILL
RHINEHART, CLYDE	12 STARMOUNT RD	ASHEVILLE	NC	28806	EMMA
RHINEHART, CLYDE	ROUTE 4 BOX 235	CANTON	NC	28716	SUNNY POINT
RHODES, FRED	BOX 485/BLANTON ST	COLUMBUS	NC	28722	COLUMBUS
RHODES, LAWRENCE	ROUTE 3 BOX 304	FLETCHER	NC	28732	HOOPERS CREEK
RHYNE, GERALD L	ROUTE 1 BOX 379	FAYETTEVILLE	NC	28301	LEBANON
RICE, H WARREN	119 E 15TH ST	SALISBURY	NC	28144	NORTH MAIN ST
RICE, JAMES S	1406 BEVERLY AVE	SHELBY	NC	28150	IMMANUEL
RICE, JOE G	WOOTEN COVE RD	WEAVERVILLE	NC	28787	GRAPEVINE
RICE, WILLIAM	510 S SHORE ROAD	JACKSONVILLE	NC	28540	CALVARY
RICH JR, THOMAS L	PO BOX 672	FAIRMONT	NC	28340	FAIRMONT FIRST
RICHARDS, ERNEST	ROUTE 9 BOX 663	MORGANTON	NC	28655	ENON
RICHARDS, JOE	ROUTE 5 BOX 449	FOREST CITY	NC	28043	SANDY MUSH
RICHARDSON JR, J A	1367 E COLONIAL DR	SALISBURY	NC	28144	CALVARY
RICHARDSON, C H	P O BOX 100	HOLLISTER	NC	27844	MOUNT BETHEL
RICHARDSON, ED	295 HILLCREST DR	ELKIN	NC	28621	FRIENDSHIP
RICHARDSON, HUGH	ROUTE 1 BOX 228 1/2A	HAYESVILLE	NC	28904	MOUNT PLEASANT
RICHARDSON, JACKIE	ROUTE 1	TRAPHILL	NC	28685	MOUNT PISGAH
RICHARDSON, JAMES	3316 PLEASANT PLAINS RD	MATTHEWS	NC	28105	PLEASANT PLAINS
RICHARDSON, RON	ROUTE 1 BOX 330	ALEXIS	NC	28006	MOUNT ZION
RICHARDSON, WAYNE	ROUTE 2 BOX 23	ELLERBE	NC	28338	NORMAN
RICHERSON, STEPHEN	ROUTE 1	PROSPECT HILL	NC	27314	LEA BETHEL
RICKS, HORACE	305 NORTH GREENE ST	SELMA	NC	27576	PRINCETON
RIDDLE, J C	P O BOX 9128	ASHEVILLE	NC	28805	OTEEN
RIDDLE, RAY	11 PLEASANT VIEW DR	BLACK MOUNTAIN	NC	28711	MOUNTAIN VIEW
RIDDLE, WAYNE	ROUTE 3 BOX 282	LENOIR	NC	28645	NORTH CATAWBA
RIDENOUR, RONNIE	BOX 77 1/2	FAISON	NC	28341	POPLAR GROVE
RIDINGS, FOREST	ROUTE 2	CATAWBA	NC	28609	OLIVET
RIDINGS, KENNETH	ROUTE 2 BOX 718	ASHEVILLE	NC	28805	GRASSY BRANCH
RIDLEY, EUGENE	ROUTE 6 BOX 312	MORGANTON	NC	28655	MULLS GROVE
RIGGAN, JOE	RT 1	MACON	NC	27551	REEDY CREEK
RIGGINS, REECE D	ROUTE 2 BOX 173-B	MARSHVILLE	NC	28103	PLEASANT HILL
RIGGS, GERALD K	513 MEHERRIN LANE	MURFREESBORO	NC	27855	MEHERRIN
RIGGS, W PAUL	1801 POPE LANE	KERNERSVILLE	NC	27284	OAKLAWN
RIPPY, RAY	ROUTE 8 BOX 91	CONCORD	NC	28025	ROBERTA
RITTER, HAYES	ROUTE 1	ROBBINS	NC	27325	UNITY GROVE
RITTER, JAMES	P O BOX 305	LILESVILLE	NC	28091	LILESVILLE
RIVENBARK, RUPERT	ROUTE 2 BOX 492	ELIZABETHTOWN	NC	28337	WHITE LAKE
RIVERS, BILLY G	310 HYLAN AVE	HAMLET	NC	28345	HAMLET FIRST
ROACH, ROY	PO BOX 65	JEFFERSON	NC	28640	FLETCHER MEMORIAL
ROARK, WAYNE	-	CRESTON	NC	28615	BAPTIST HOME
ROBBINS, GEORGE ROBERT	P O BOX 146	TARBORO	NC	27886	TRINITY
ROBBINS, GURNEY	200 WENDELL STREET	LENOIR	NC	28645	NEW HOPE
ROBBINS, JIMMY	207 FAIRVIEW DRIVE	LENOIR	NC	28645	CLEARVIEW
ROBBINS, LARRY	ROUTE 1 BOX 202B	HIDDENITE	NC	28636	FAIRVIEW
ROBBINS, RONDA E	BOX 66	APEX	NC	27502	APEX
ROBBINS, WOODROW W	PO BOX 5528	HIGH POINT	NC	27262	LEXINGTON AVENUE
ROBERSON, RICHARD	ROUTE 1	MURPHY	NC	28906	NOTLA
ROBERTS, AL	7438 OLD DOWD RD	CHARLOTTE	NC	28214	BERRYHILL
ROBERTS, DAVID E	ROUTE 2 BOX 209A	MOCKSVILLE	NC	27028	GREEN MEADOWS
ROBERTS, E A	204 NORTH ST	WAKE FOREST	NC	27587	BETHANY
ROBERTS, GEORGE A	P O BOX 197	DANA	NC	28724	REFUGE
ROBERTS, JEFF G	-	YOUNGSVILLE	NC	27596	YOUNGSVILLE
ROBERTS, LLOYD	ROUTE 2	MARS HILL	NC	28754	LITTLE ROCK CREEK
ROBERTS, ROBERT E	ROUTE 2 BOX 141	PITTSBORO	NC	27312	MOUNT OLIVE
ROBERTSON, MELVIN THOMAS	ROUTE 1 BOX 220D	CREEDMOOR	NC	27522	PLEASANT GROVE
ROBINETTE, T E	ROUTE 9 BOX 170	SALISBURY	NC	28144	ENON
ROBINSON, DALE	ROUTE 2 BOX 226	WEAVERVILLE	NC	28787	CHESTNUT GROVE
ROBINSON, J C	ROUTE 3 BOX 492-A	SYLVA	NC	28779	LOVEDALE
ROBINSON, J GROCE	P O BOX 39	SWANNANOA	NC	28778	SWANNANOA FIRST

ROBINSON, JACK	ROUTE 3 BOX 816	MADISON	NC	27025	ELLISBORO
ROBINSON, JOHN F	P O BOX 696	PITTSBORO	NC	27312	PITTSBORO
ROBINSON, MCCOY	107 COLONY DRIVE	MORGANTON	NC	28655	ASHEVILLE STREET
ROBINSON, PAUL	ROUTE 5	BURNSVILLE	NC	28714	HALLS CHAPEL
ROCK, COLIE E	703 EAST E STREET	ERWIN	NC	28339	ERWIN FIRST
ROE, H D JACK	1203 MAGNOLIA STREET	GREENSBORO	NC	27401	MAGNOLIA STREET
ROGERS, BILLY	ROUTE 66 BOX 197	CULLOWHEE	NC	28723	YELLOW MOUNTAIN
ROGERS, EDWARD E	5705 KIRBY COURT	FAYETTEVILLE	NC	28304	MOUNT GILEAD
ROGERS, GARRY	ROUTE 1 BOX 470B	ASHEVILLE	NC	28804	JONES VALLEY
ROGERS, GLENN B	ROUTE 4 BOX 170	BREVARD	NC	28712	CARRS HILL
ROGERS, HOWARD	ROUTE 1 BOX 496	ASHEVILLE	NC	28804	NEW LIBERTY
ROGERS, JAMES A	ROUTE 2	MATTHEWS	NC	28105	CENTRAL
ROGERS, JIMMY	RT 1 BX 179	ZEBULON	NC	27597	HALFS CHAPEL
ROGERS, JOHN S	BOX 126	BUIES CREEK	NC	27506	BUIES CREEK FIRST
ROGERS, JOHN W	ROUTE 1 BOX 380	HIGHLANDS	NC	28741	WINDY GAP
ROGERS, L JAY	ROUTE 3	CANTON	NC	28716	EAST CANTON
ROGERS, MORRIS	ROUTE 3 BOX 65	ROBBINSVILLE	NC	28771	PANTHER CREEK
ROGERS, ROBERT	P O BOX 38	WISE	NC	27594	WISE
ROGERS, TRUETTE	RT 2/RED CROSS RPT CH	OAKBORO	NC	28129	RED CROSS
ROGERS, WILLIAM B	1524 BEECH CIRCLE	WILKESBORO	NC	28697	NORTH WILKESBORO FIRST
ROLLINS, GEORGE	ROUTE 1 BOX 172B	WADESBORO	NC	28170	BROWN CREEK
ROPER, CARL	-	TOPTON	NC	28781	WHITE OAK FLATS
ROPER, RANDY C	DRAWER B	GULF	NC	27256	BETHANY
ROSE, BILL	RT 2 C/O VIRGIE WOOD	NORTH WILKESBORO	NC	28659	LIBERTY HILL
ROSE, PAUL	ROUTE 1 BOX 355	MOUNT OLIVE	NC	28365	NEW HOPE
ROSS, SHERMAN	ROUTE 7 BOX 97	SHELBY	NC	28150	NEW CAMP CREEK
ROWE, JAMES R	ROUTE 2 BOX 339D	PIKEVILLE	NC	27863	CALVARY G
ROWE, RONALD	824 W END AVENUE	STATESVILLE	NC	28677	FRONT STREET
ROWE, RONALD WAYNE	ROUTE 7 BOX 174	RALEIGH	NC	27614	BAY LEAF
ROWLAND, JOHN W	ROUTE 1 BOX 957	MANTEO	NC	27954	ROANOKE ISLAND
ROWNO, ROBERT	ROUTE 1 BOX 37	VALDESE	NC	28690	BREES GROVE
ROY, BILLY E	ROUTE 2 BOX 197-C	TROY	NC	27371	FORKS OF LITTLE RIVER
ROYSTON, JAMES	2740 HICKORY RD	RALEIGH	NC	27603	CAROLINA PINES
RUFF, WADE	305 GREEN ST	RUTHERFORDTON	NC	28139	RUTHERFORDTON SECOND
RUMFELT, HAROLD	PO BOX 589	RICH SQUARE	NC	27869	RICH SQUARE
RUMFELT, HARVEY	309 BARTLEY ST	SPINDALE	NC	28160	WEST MEMORIAL
RUMFELT, JERRY	307 STADIUM RD	WAKE FOREST	NC	27587	OAK RIDGE
RUMMAGE JR, RAY	51 E MAIN ST	MALDEN	NC	28650	MALDEN FIRST
RUMNEY, GEORGE	535 BRIGHTWELL DRIVE	DANVILLE	VA	24541	BLANCH
RUNION, RANDALL	ROUTE 2	LAWNDALE	NC	28090	PLAINS VIEW
RUSHING, GLENN	ROUTE 3 BOX 345-A	FOREST CITY	NC	28043	BETHANY
RUSHING, HUDSON	ROUTE 1	WINGATE	NC	28174	MINERAL SPRINGS
RUSS, CLAUDE J	RT 1 BX 150	MOUNT HOLLY	NC	28120	WILMONT
RUSSELL, CHARLES W	ROUTE 4 BOX 809	LUMBERTON	NC	28358	RAFT SWAMP
RUSSELL, D P	ROUTE 3 BOX 261	CLYDE	NC	28721	PANTHER CREEK
RUSSELL, JAMES D	ROUTE 2 BOX 520	CONNELLY SPRINGS	NC	28612	WARLICKS
RUSSELL, RONNY	ROUTE 1 BOX 151	STANFIELD	NC	28163	MISSION
RUTLAND, DAVID	ROUTE 2 BOX 85	GARLAND	NC	28441	CYPRESS CREEK
RUTT, CHARLES EDWARD	ROUTE 1 BOX 50-A	SILER CITY	NC	27344	ROCKY RIVER
RYAN, RONALD	9515 ELLIS LANE	CLEMMONS	NC	27012	CENTER GROVE
RYBERG, JOHN	PO BOX 209	SMITHFIELD	NC	27577	SMITHFIELD FIRST
RYMER, JOHN F	P O BOX 326	ETOWAH	NC	28729	ETOWAH
SABRIET, RICHARD	ROUTE 11 BOX 392	STATESVILLE	NC	28677	ST MARK
SALMONS, TOMMY	BOX 257	FRANKLINVILLE	NC	27248	ROUND KNOB
SAMMONS, JACK	108 W MASON ST	FRANKLINTON	NC	27525	FRANKLINTON
SAMPLE JR, EDWARD	P O BOX 68	COMO	NC	27818	BUCKHORN
SAMPSON, PRATHER	ROUTE 6 BOX 406	LUMBERTON	NC	28358	GOSPEL TABERNACLE
SANDERS, JAMES	BETHANY BAPTIST CHURCH	GROVER	NC	28073	BETHANY
SANDERSON, KELLY	P O BOX 238	PEMBROKE	NC	28372	PINEY GROVE
SANDERSON, RAYMOND	7834 RAINBOW DR	CHARLOTTE	NC	28215	HICKORY GROVE
SANDERSON, WILLIAM	ROUTE 3	WENDELL	NC	27591	HEPHZIBAH
SANDIFER, CHARLEY F	P O BOX 126	LAWNDALE	NC	28090	LAWNDALE
SARGENT, MARSHALL	BOX 198	STONY POINT	NC	28678	STONY POINT
SARTIN, WAYNE	ROUTE 1 BOX 132	RUFFIN	NC	27326	BURTON MEMORIAL
SASSER, ALAN	ROUTE 10 BOX 620-B	HICKORY	NC	28601	VIEWMONT
SASSER, JOHN CLAUDE	P O BOX 433	PIKEVILLE	NC	27863	PIKEVILLE FIRST
SASSER, M LYNN	ROUTE 3 BOX 345	LOUISBURG	NC	27549	CORINTH
SATTERFIELD, FRED	BOX 397	DUCKTOWN	TN	37326	PLEASANT HILL
SAUNDERS, CECIL	ROUTE 1 BOX 357	SYLVA	NC	28779	MOUNT PLEASANT
SAUNDERS, DARRELL	804 EAST 23RD STREET	NEWTON	NC	28658	NORTH NEWTON
SAUNDERS, GYLES	ROUTE 1 BOX 110A	SEAGROVE	NC	27341	BEAR CREEK
SAUNDERS, LARRY G	ROUTE 1 BOX 138-A	SHERRILLS FORD	NC	28673	NEW HEIGHTS
SAUNDERS, R W	956 MCKINNION RD	FAYETTEVILLE	NC	28303	GETHSEMANE
SAVELL, HAROLD A	980 HENDERSONVILLE RD	ASHEVILLE	NC	28803	BILTMORE
SAWYER, W R	ROUTE 1 BOX 208	CAMDEN	NC	27921	FELLOWSHIP
SAYLOR, WILLIAM E	4730 IDLEWILD RD N	CHARLOTTE	NC	28212	NEW HOPE
SCALES, JAMES R	204 HODGES STREET	MOREHEAD CITY	NC	28557	PARKVIEW
SCALF, JOSEPH	ROUTE 4 BOX 120	HERTFORD	NC	27944	WOODVILLE
SCARBROUGH, CLIFF	P O BOX 322	WAKE FOREST	NC	27587	FORESTVILLE
SCHNELL, GEORGE	19 S CHAVIS	FRANKLINTON	NC	27525	UNION VIEW
SCHOFIELD, LESLIE N	ROUTE 1 MEDFORD RD	CANDLER	NC	28715	WHITE ROCK
SCHRUM, GORDON	STAR ROUTE	WALNUT COVE	NC	27052	WILLOW OAK
SCHUMAN, L M	ROUTE 2 BOX 611	KINGS MOUNTAIN	NC	28086	DAVID
SCISM, E RAY	ROUTE 2 BOX 283	BOSTIC	NC	28018	MOUNT HARMONY
SCOTT, A C	1504 DODSON STREET	GREENSBORO	NC	27405	LAKE TOWNSEND
SCOTT, HAROLD	ROUTE 2 BOX 104	AHOSKIE	NC	27910	ST JOHNS
SCOTT, JASON T	2634 FAIRGREEN DRIVE	GASTONIA	NC	28052	CHRIST COMMUNITY
SCOTT, SHANNON	ROUTE 7 BOX 284	RALEIGH	NC	27609	MOUNT VERNON
SEAGLE, CECIL	6939 LAKELAND AVE	CHARLOTTE	NC	28214	MULBERRY
SEAGROVES, BOBBY	2000 LANE STREET	KANNAPOLIS	NC	28081	FRANKLIN HEIGHTS
SEAMAN, JAMES C	5566 HWY 581	GOLDSBORO	NC	27530	ROSEWOOD FIRST
SEARS, EDDIE	8421 STANWIX DR	TOBACCOVILLE	NC	27050	MOUNT BETHEL
SEARS, M D	2804 RIDGECREST DRIVE	GOLDSBORO	NC	27530	ADAMSVILLE
SEATZ, ROBERT E	ROUTE 4 BOX 75	BAKERSVILLE	NC	28705	MOUNTAIN VIEW
SEAY, FLOYD N	1007 LINWOOD RD	KINGS MOUNTAIN	NC	28086	FAITH
SECRIST, VERLIN R	ROUTE 5 BOX 69	FAYETTEVILLE	NC	28301	SHARON
SELF, HOWARD	ROUTE 1	ALEXANDER	NC	28701	FRENCH BROAD
SELF, JACK	PO BOX 86	BULLOCK	NC	27507	BULLOCK
SELLARS, JOE	ROUTE 2 BOX 6A	WEAVERVILLE	NC	28787	LAUREL GROVE
SELLERS, ALFRED	46 HI ALTA AVE	ASHEVILLE	NC	28806	SUNRISE
SELLERS, BILLY	11026 GLADEWATER DR	MATTHEWS	NC	28105	IDLEWILD MS
SELLERS, DAN	ROUTE 1 BOX 35	ROCKY POINT	NC	28457	ROCKY POINT
SELMAN, ROBERT	ROUTE 1 BOX 130	ALEXANDER	NC	28701	TRINITY
SENSING, ROBERT	ROUTE 1 BOX 30 1/2	MILL SPRING	NC	28756	BALD MOUNTAIN

SENTER, ALFRED H	801 SUNSET DR	HIGH POINT	NC	27262	ENGLISH ROAD
SEPAUGH, MICHAEL	804 LITTLEJOHN STREET	GASTONIA	NC	28052	TEMPLE
SESSIONS, JAMES	ROUTE 2 BOX 589	VALDESE	NC	28690	HIGH PEAK
SESSON, ED	ROUTE 2 BOX 186	SHELBY	NC	28150	FLINT HILL
SETTLE, CLYDE	ROUTE 1 BOX 199	ROWLAND	NC	28383	SAND HILL
SETTLE, RONALD R	PO BOX 9190	GREENSBORO	NC	27408	DAN RIVER
SEWELL, MILTON	925 DAVIS ST	MT AIRY	NC	27030	FELLOWSHIP
SEXTON, W M	ROUTE 1 BOX 96	LANSING	NC	28643	BIG LAUREL
SEYMOUR, ROBERT E	BOX 2206	CHAPEL HILL	NC	27514	BINKLEY MEMORIAL
SHACKLEFORD JR, ROBERT S	1411 BENJAMIN PARKWAY	GREENSBORO	NC	27408	PARKWAY
SHAFFER, DAVID	ROUTE 2 BOX 283-A	BURNSVILLE	NC	28714	YOUNGS CHAPEL
SHARPE, JACOB	209 REICH ST	LEXINGTON	NC	27292	TYRO
SHARPE, LAUREN R	P O BOX 86	KENANSVILLE	NC	28349	KENANSVILLE
SHAVER, REWEY M	ROUTE 5 BOX 280	SANFORD	NC	27330	FLAT SPRINGS
SHAVER, BILL	ROUTE 11 BOX 281	STATESVILLE	NC	28677	BARKER'S GROVE
SHAW JR, J C	ROUTE 1 BOX 282	WILKESBORO	NC	28697	MOUNT PLEASANT
SHAW, EVERETTE	ROUTE 1	GLADE VALLEY	NC	28627	MOUNT CARMEL
SHAW, GORDON	ROUTE 4 BOX 16	ROCKINGHAM	NC	28379	MOUNT OLIVE
SHAW, M W	ROUTE 3 BOX 248 A	ZEBULON	NC	27597	HOPKINS CHAPEL
SHAW, RICHARD G	ROUTE 5 BOX 688	DURHAM	NC	27704	PLAINVIEW
SHEETS JR, EARL	ROUTE 1 BOX 4	WEST JEFFERSON	NC	28694	PURLEAR
SHEETS SR, EARL	ROUTE 3 BOX 231-1	WEST JEFFERSON	NC	28694	CLIFTON
SHELLEY, JAMES C	605 18TH ST	BUTNER	NC	27509	ANTIOCH
SHELTON, CHARLES	140 PARKRIDGE	SWANNANOA	NC	28778	VANCE AVENUE
SHEPARD JR, WILLIE	ROUTE 1 BOX 567	SANFORD	NC	27330	TRAMWAY
SHEPARD, GARY	ROUTE 4 BOX 235	JACKSONVILLE	NC	28540	HARRIS CREEK
SHEPHERD, BOB D	ROUTE 12 BOX 496	SANFORD	NC	27330	SANFORD FIRST
SHERMAN, CECIL E	333 CHARLOTTE ST	ASHEVILLE	NC	28801	ASHEVILLE FIRST
SHERMAN, JOHN H	ROUTE 4 BOX 42	NASHVILLE	NC	27856	CORINTH
SHERRILL, EDDIE	RT 1 BX 225-A	MOORESVILLE	NC	28115	ROCKWELL
SHERRON, JACK	ROUTE 2 BOX 370	RANDLEMAN	NC	27317	WHITES MEMORIAL
SHIELDS, BILL	ROUTE 9/MASHBURN BPT CH	FRANKLIN	NC	28734	MASHBURN BRANCH
SHIFLET, J D	ROUTE 2 BOX 45A	PITTSBORO	NC	27312	NEW SALEM
SHIMPOCK, FARREL	370 FLOWES STORE ROAD	CONCORD	NC	28025	OAK RIDGE
SHINN, EUGENE	ROUTE 1 BOX 379	OAKBORO	NC	28129	WEST OAKBORO
SHIPP, WILLIAM B	P O BOX 147	MAGNOLIA	NC	28453	MAGNOLIA
SHIRLEY, DAVID T	ROUTE 2 BOX 224	AUTRYVILLE	NC	28318	MILL CREEK
SHOAF, JERRY C	ROUTE 6 BOX 374	SALISBURY	NC	28144	SHERRILS FORD ROAD WC
SHOEMAKER, H STEPHEN	777 TUNNEL ROAD	ASHEVILLE	NC	28805	BEVERLY HILLS
SHOOK, JERRY	ROUTE 1 BOX 45	HIAWASSEE	GA	30546	PINE LOG
SHOOK, MICHAEL	202 REEDSFORD RD	CLINTON	NC	28328	ROWAN
SHOPE JR, G H	229 PINEY GROVE CIRCLE	LENOIR	NC	28645	PINEY GROVE
SHORE, J C	ROUTE 2 BOX 546	YADKINVILLE	NC	27055	HUNTSVILLE
SHOTWELL, W EARL	316 LAND ST	ROANOKE RAPIDS	NC	27870	GASTON FIRST
SHOUPE, PAUL	ROUTE 5 BOX 16	NORTH WILKESBORO	NC	28659	LIBERTY GROVE
SHULER, CHARLES	ROUTE 1 BOX 134	CLYDE	NC	28721	BIG RIDGE
SHUMATE, HAYDEN	ROUTE 1 BOX 246-F	HAYS	NC	28635	DEHART
SHUMATE, RAY	ROUTE 8 BOX 235	MT AIRY	NC	27030	DOVER
SHUMATE, REX	411 COLONIAL DRIVE	NORTH WILKESBORO	NC	28659	EDGEWOOD
SHUMPERT, RAYMOND	ROUTE 2 BOX 248	CLYDE	NC	28721	OAK GROVE
SIDES, HASKEL	ROUTE 2	MOORESBORO	NC	28114	GANTTS GROVE
SIDES, JAMES B	605 PLAZA DRIVE	JACKSONVILLE	NC	28540	JACKSONVILLE FIRST
SIGMON, C F	ROUTE 1	WAXHAW	NC	28173	HOWIE
SILVER, DAN	ROUTE 2	CHERRYVILLE	NC	28021	SHADY GROVE
SILVER, PAUL	ROUTE 3 BOX 107A	BAKERSVILLE	NC	28705	SHOAL CREEK
SIMMONS, BOBBY	ROUTE 2 BOX 410	MAIDEN	NC	28650	FRIENDLY CHAPEL
SIMMONS, J MICHAEL	P O BOX 567	CANTON	NC	28716	CANTON FIRST
SIMMONS, JACK	ROUTE 1 BOX 307	STONEVILLE	NC	27048	HAMPTON HEIGHTS
SIMMONS, ROLAND	ROUTE 2 BOX 782	DALLAS	NC	28034	COMMUNITY
SIMPSON, ALDRED	ROUTE 1 BOX 216	INDIAN TRAIL	NC	28079	PINE GROVE
SIMPSON, CHESTER	1412 FORREST DR	MT AIRY	NC	27030	UNION CROSS
SIMPSON, CLAUDE	ROUTE 4 BOX 331-D	FOREST CITY	NC	28043	SMITH GROVE
SIMPSON, KENNETH	16288-1 HANFORD ROAD	GRAHAM	NC	27253	FELLOWSHIP
SIMPSON, PAUL S	405 WESLEY HEIGHTS DR	ALBEMARLE	NC	28001	OAK GROVE
SIMPSON, PAUL W	ROUTE 4 BOX 848	MOORESVILLE	NC	28115	SHEPHERD
SIMPSON, PERRY L	P O BOX 1287	SWANSBORO	NC	28584	PINEY GROVE
SIMS, ROBERT H	146 STONEWALL JACKSON HOM	CHARLOTTE	NC	28209	TRINITY
SIMS, THEODORE A	P O BOX 130	RUTHERFORD COL	NC	28671	RUTHERFORD COL FIRST
SINGLETARY, WILLARD J	ROUTE 1	ROBBINS	NC	27325	CALVARY
SINGLETON, LEE	RT 3 BX 244M	CONWAY	SC	29526	MOUNT SINAI
SINGLEY, KENNETH C	P O BOX 397	ROWLAND	NC	28383	ROWLAND FIRST
SIPE, ANDREW	ROUTE 6 BOX 180	GASTONIA	NC	28052	SPRINGFIELD
SIPES, BRIAN	ROUTE 1 BOX 124A	HAMPTONVILLE	NC	27020	NEW HOPE
SISCO, VERNON	ROUTE 10	FRANKLIN	NC	28734	MOUNT HOPE
SISK, ODELL	ROUTE 1 BOX 121	PILOT MOUNTAIN	NC	27041	ALBION
SISK, THOMAS	ROUTE 5 BOX 167	MARION	NC	28752	BETHEL
SISK, WILLIAM J	ROUTE 6 BOX 747	CHARLOTTE	NC	28208	LOVE CHAPEL
SISTRUNK, JAMES D	BOX 415	BUIES CREEK	NC	27506	TOLARSVILLE
SITTON, FRANK	ROUTE 1 BOX 732	MOUNT AIRY	NC	27030	HOLLY SPRINGS
SIZEMORE, CARL E	4224 BLANCHARD CIRCLE	MATTHEWS	NC	28105	HARTIS GROVE
SIZEMORE, MARVIN	ROUTE 1 BOX 167	ELKIN	NC	28621	ROCKY FORD
SKERRETT, OLIVER	ROUTE 2 BOX 106	CLINTON	NC	28328	MOUNT GILEAD
SKINNER, ROBERT E	ROUTE 4	ADVANCE	NC	27006	WESTVIEW
SKIPPER, STANLEY	P O BOX 203	HAMILTON	NC	27840	HAMILTON
SLAGLE, GEORGE	ROUTE 1	ALEXANDER	NC	28701	ALEXANDER
SLAGLE, ROGER	P O BOX 181	MARSHALL	NC	28753	MOUNT PLEASANT
SLATE, JIMMY	518 PENN STREET	MOUNT AIRY	NC	27030	WOODLAND
SLATE, WILLIAM	4603 RANDLEMAN RD	GREENSBORO	NC	27406	SUMNER
SLATON, WAYNE	ROUTE 4 BOX 626	MARION	NC	28752	PLEASANT GARDENS
SLOOP, BILLY JOE	P O BOX 55	SEVEN SPRINGS	NC	28578	SEVEN SPRINGS
SLOOP, G W	ROUTE 2 BOX 240	ROCKWELL	NC	28138	UNITY WC
SLUDER, BURL	ROUTE 8 BOX 47	ELIZABETHTON	TN	37643	PLEASANT VALLEY
SLUDER, GUY A	ROUTE 4 BOX 295	ASHEVILLE	NC	28806	GRANDVIEW
SMALL, JOHN R	ROUTE 2 BOX 146	CHAPEL HILL	NC	27514	MCDUFFIE MEMORIAL
SMART, JOHN H	ROUTE 1 BOX 347	CONNELLY SPGS	NC	28612	PLEASANT GROVE
SMITH JR, C R	314 N SECOND AVE	SILER CITY	NC	27344	SILER CITY FIRST
SMITH JR, MALBERT	3212 SPRUNT AVE	DURHAM	NC	27705	GREY STONE
SMITH SR, ROBERT T	ROUTE 2	POLKTON	NC	28135	RED HILL
SMITH, ANSON	RT 1 BX 401	ASH	NC	28420	MAGNOLIA
SMITH, ARTHUR	ROUTE 1	CHESNEE	SC	29323	SANDY SPRINGS
SMITH, BENCY R	703 POLO ROAD NE	WINSTON-SALEM	NC	27105	FOREST HILL
SMITH, CARL	BOX 572	SYLVA	NC	28779	JOHNS CREEK
SMITH, CHARLES	RT 1	ASH	NC	28420	HAPPY HOME
SMITH, CURTIS	ROUTE 3 BOX 303	ALBEMARLE	NC	28001	HILLSIDE

SMITH, DOCK	STAR ROUTE BOX 16	CHEROKEE	NC 28719	ROCK SPRINGS	
SMITH, E R	ROUTE 2	HICKORY	NC 28601	LONGVIEW	
SMITH, E LEON	1903 E WALNUT STREET	GOLDSBORO	NC 27530	GOLDSBORO FIRST	
SMITH, EVERETTE J	1923 WARD STREET	DURHAM	NC 27707	LAKEWOOD	
SMITH, GERALD T	721 UNION STREET N	CONCORD	NC 28025	KERR STREET	
SMITH, HAROLD T	4121 SEAFORTH DR	CHARLOTTE	NC 28205	EASTWAY	
SMITH, HARRY C	533 GREENWOOD ST	EDEN	NC 27288	EDEN FIRST	
SMITH, IVEY	ROUTE 2	NORWOOD	NC 28128	PORTER	
SMITH, JAMES S	303 ODELL STREET	KANNAPOLIS	NC 28081	SHARON	
SMITH, JERRY	522 HUGHES RD	HAMPSTEAD	NC 28443	HAMPSTEAD	
SMITH, JOE	32 HOSPITAL ROAD	SYLVA	NC 28779	LIBERTY	
SMITH, JOE	ROUTE 5 BOX 113	CONCORD	NC 28025	GLORIETA	
SMITH, JOHNNY J	2500 NEW BERN AVE	RALEIGH	NC 27610	CALVARY	
SMITH, L O	5000 BAREFOOT DR	WILMINGTON	NC 28403	LEBANON	
SMITH, LEE ROY	26 KEE ROAD	BELMONT	NC 28012	STOWE MEMORIAL	
SMITH, LEON	506 FISHER STREET	CONCORD	NC 28025	RODGERS PARK	
SMITH, LEWIS	ROUTE 7 BOX 400	FRANKLIN	NC 28734	HOLLY SPRINGS	
SMITH, MARTIN	ROUTE 3 BOX 115-A	MOUNT GILEAD	NC 27306	EKWAY	
SMITH, MAX	21 PHILLIPS ST	CANTON	NC 28716	CALVARY	
SMITH, RALPH	ROUTE 4	WEST JEFFERSON	NC 28694	LIBERTY	
SMITH, RICHARD	ROUTE 3 BOX 266	BLADENBORO	NC 28320	WEST BLADENBORO	
SMITH, ROBERT	ROUTE 12 BOX 442	MORGANTON	NC 28655	LAKE JAMES	
SMITH, STEPHEN W	13420 ALBEMARLE RD	CHARLOTTE	NC 28212	ARLINGTON	
SMITH, STEWARD A	RT 7 BX 642	CHARLOTTE	NC 28213	INDEPENDENCE HILL	
SMITH, THOMAS H	ROUTE 1 BOX 339-B	ASHEBORO	NC 27203	RICHLAND	
SMITH, THOMAS WESLEY	P O BOX 33	FAIRVIEW	NC 28730	FAIRVIEW	
SMITHWICK, BILL	ROUTE 2 BOX 52	LIBERTY	NC 27298	MACEDONIA	
SNEED, HILLIARD	ROUTE 1 BOX 137	CHEROKEE	NC 28719	MACEDONIA	
SNIDER, GLENN	ROUTE 2 BOX 319	LEXINGTON	NC 27292	COMMUNITY	
SNODDERLY, EFFERT	116 N HAMILTON	EDEN	NC 27288	SPRAY	
SOMERS, DWIGHT	ROUTE 5 BOX 106AA	STATESVILLE	NC 28677	NEW HOPE	
SORRELLS, PAUL	P O BOX 237	GROVER	NC 28073	GROVER FIRST	
SOSSAMON, EARL	P O BOX 266	INDIAN TRAIL	NC 28079	INDIAN TRAIL FIRST	
SOUTHARD, MARVIN JAMES	314 MORGAN RD	EDEN	NC 27288	DAN VALLEY	MS
SPEAGLE, ROY	ROUTE 1 BOX 173-C	VALDESE	NC 28690	COMMUNITY	
SPELL, DAVID M	ROUTE 2 BOX 146	WINDSOR	NC 27983	GREENS CROSS	
SPENCE, CHARLES	1003 E CATAWBA STREET	BELMONT	NC 28012	UNITY B	
SPENCER JR, LLOYD	ROUTE 6 BOX 332	LINCOLNTON	NC 28092	DAVID MEMORIAL	
SPENCER, RICHARD N	BOX 459	CAROLEEN	NC 28019	CAROLEEN	
SPIVEY, CARROLL	P O BOX 66	YANCEYVILLE	NC 27379	YANCEYVILLE FIRST	
SPIVEY, DENNIS M	ROUTE 2 BOX 298	TAYLORSVILLE	NC 28681	ANTIOCH	
SPIVEY, LUTHER	ROUTE 6 BOX 659	FAIRVIEW	NC 28730	CHESTNUT HILL	
SPRINKLE, CHARLES	ROUTE 2	CANDLER	NC 28715	GLADY	
SPRINKLE, GERALD	ROUTE 2 BOX 382	CANDLER	NC 28715	WALNUT CREEK	
SPRINKLE, LARRY	77 ALABAMA AVE	ASHEVILLE	NC 28806	MORGAN HILL	
SPRY, BOB	ROUTE 3 BOX 369	CHINA GROVE	NC 28023	PENNSYLVANIA AVENUE	
STAFFORD, CHARLES W	1510 COVENTRY ROAD	HIGH POINT	NC 27260	HILLIARD MEMORIAL	
STAFFORD, DON	ROUTE 4 BOX 143A	BAKERSVILLE	NC 28705	ROAN MOUNTAIN	
STAFFORD, JACKIE T	BOX 486	MCADENVILLE	NC 28101	LAKEVIEW	
STALLINGS, WALTER RAND	BOX 334	MAPLE	NC 27956	REHOBOTH	
STALLS, KEN	ROUTE 4 BOX 184-A	ZEBULON	NC 27597	UNION CHAPEL	
STANLEY, GERALD L	ROUTE 1 BOX 330-E	ROXBORO	NC 27573	THERESA	
STANLEY, JOSEPH C	ROUTE 4 BOX	LELAND	NC 28451	ELAH	
STANLEY, RALPH	ROUTE 1	BOONVILLE	NC 27011	CHARITY	
STANSBURY, FRANKLIN	ROUTE 3 BOX 225	WINDSOR	NC 27983	ASKEWVILLE	
STARLING, A C	517 MORLAN PARK RD	SALISBURY	NC 28144	SOUTHSIDE	
STARNES, ARLIE	726 MILL STREET	ALBEMARLE	NC 28001	BETHEL	
STARNES, KEITH	ROUTE 2 BOX 1040	CONNELLY SPRINGS	NC 28612	OAK RIDGE	
STEELE, DALE	PO BOX 2686	BURLINGTON	NC 27215	BURLINGTON FIRST	
STEEN, HAROLD	465 HAMLET AVE	CAROLINA BEACH	NC 28428	OGDEN	
STEPHENS, BRANCIE	ROUTE 1 BOX 42A	FAIR BLUFF	NC 28439	HINSON X ROADS	
STEPHENS, LELAND K	109 OPTIMIST AVE C-59-9	HUDSON	NC 28638	HUDSON FIRST	
STEPHENS, SHELBY L	ROUTE 1	BAILEY	NC 27807	BAILEY	
STEPHENSON, JOHN R	ROUTE 1 BOX 97	WHITEVILLE	NC 28472	WESTERN PRONG	
STEPP, PAUL	ROUTE 2	MILL SPRING	NC 28756	PLEASANT GROVE P	
STEPPLETON, LARRY	ROUTE 3 BOX 247	FRANKLIN	NC 28734	TOTLA	
STEVENS, BRANTLEY	RT 3 PINEY FOREST BPT CH	CHADBOURN	NC 28431	PINEY FOREST	
STEVENS, CHARLES	ROUTE 3 BOX 140	WADESBORO	NC 28170	DEEP CREEK	
STEVENS, CHARLES E	P O BOX 30954	RALEIGH	NC 27612	CRABTREE VALLEY	
STEVENS, TIM	RT 1 BX 286	MIDDLESEX	NC 27557	MICRO FIRST	
STEWART, A DAVID	1413 N RHYNE STREET	GASTONIA	NC 28052	HARMONY	
STEWART, BILLY	ROUTE 3 BOX 94	BAKERSVILLE	NC 28705	LEDGER	
STEWART, ELLIOT B	PO BOX 55	TRINITY	NC 27263	TRINITY	
STEWART, GURLEY		ROBBINSVILLE	NC 28771	STECOAH	
STEWART, J DAVID	106 BUCCANEER RD	WILMINGTON	NC 28403	MASONBORO	
STEWART, REID	P O BOX 1564	MOUNT AIRY	NC 27030	WELCOME	
STEWMAN, ROGER D	ROUTE 2 BOX 318	SYLVA	NC 28779	SPEEDWELL	
STIEGEL JR, RUSSELL E	P O BOX 27	MOUNT AIRY	NC 27030	HAYMORE MEMORIAL	
STIKE JR, LYNDELL	P O BOX 104	SUNBURY	NC 27979	BEULAH	
STIKE SR, LYNDELL	ROUTE 2 HWY 343	CAMDEN	NC 27921	GENEVA	
STILES, DANIEL P	P O BOX 35833	FAYETTEVILLE	NC 28301	SHAW HEIGHTS	MS
STILL JR, COYE	201 S HOWELL STREET	ROCKY MOUNT	NC 27801	SUNSET AVENUE	
STILL, HOYT	ROUTE 5 BOX 388	MARION	NC 28752	ASHWORTH ROAD	
STILLERMAN, WILLIAM R	PO BOX 485	BUIES CREEK	NC 27506	MEMORIAL	
STILLWELL, EDDIE	ROUTE 3	SYLVA	NC 28779	OLD SAVANNAH	
STINES, CHARLES E	PO BOX 481	KING	NC 27021	KING FIRST	
STIRK, MIKE	ROUTE 4 BOX 423	ROCKINGHAM	NC 28379	FAITH	
STOCKTON, CHARLES	ROUTE 1	ASHEVILLE	NC 28804	NEW HOPE	
STONE JR, TOBIE P	P O BOX 130	STATE ROAD	NC 28676	MOUNT PLEASANT	
STONE, JOHN D	235 HILL RD	SOUTHERN PINES	NC 28387	SOUTHERN PINES FIRST	
STONE, LARRY	ROUTE 6 BOX 541	MOUNT AIRY	NC 27030	CHESTNUT GROVE	
STONE, THURMAN B	2200 ASHLEY RD	CHARLOTTE	NC 28208	CALVARY	
STORY, HORACE F	1521 CANTERBURY PLACE NE	LENOIR	NC 28645	LOWER CREEK	
STORY, KARL E	1922 MORVEN RD	WADESBORO	NC 28170	MOUNT BEULAH	
STOUGH, HENRY W	PO BOX 306	AULANDER	NC 27805	HOLLY GROVE	
STOWE, LESTER	ROUTE 1	MURPHY	NC 28906	BEALTOWN	
STRAIN, ANDREW	331 ARMSTRONG PARK ROAD	GASTONIA	NC 28052	UNITED	
STRAW, DAN	207 SOUTH BROADWAY	FOREST CITY	NC 28043	FLORENCE	
STREET, CARL	119 MISSOURI STREET	SPINDALE	NC 28160	WILSON	
STREET, J HUBERT	ROUTE 2 BOX 116	MOORESBORO	NC 28114	GOODES CREEK	
STRICKLAND JR, CARL	ROUTE 3 BOX 584	FAYETTEVILLE	NC 28306	TABERNACLE	
STRICKLAND JR, JAMES D	BOX 103	WEST END	NC 27376	WEST END FIRST	
STRICKLAND, B M	ROUTE 4 BOX 123L	RUTHERFORDTON	NC 28139	BROAD RIVER	

STRICKLAND, EARNEST	ROUTE 2	CANDLER	NC 28715	STATE STREET
STRICKLAND, ELMORE	ROUTE BOX 235	CERRO GORDO	NC 28430	WESTSIDE
STRICKLAND, JAMES	ROUTE 2 BOX 379-P	PEMBROKE	NC 28372	TEN MILE CENTER
STRICKLAND, RAY	ROUTE 6	BURNSVILLE	NC 28714	LAUREL BRANCH
STRIDER, TIM	ROUTE 1 BOX 55	FRANKLINVILLE	NC 27248	CLEAR VIEW
STROUD, W A	PO BOX 336	CLIFFSIDE	NC 28024	CLIFFSIDE
STROUPE, FRED	3709 SOUTHWOOD DRIVE	GASTONIA	NC 28052	NEW LIFE B
STROUPE, JAMES	27 SALOLA ST	ASHEVILLE	NC 28806	SAND HILL
STROUT, WINFIELD E	ROUTE 4	MOORESVILLE	NC 28115	BEREA
STUART, CLYDE	PO BOX 425	HOT SPRINGS	NC 28743	BALL CITY
STYLES, DENVER	ROUTE 3	BURNSVILLE	NC 28714	IVY GAP
STYLES, R W	508 APPLE ST	BURLINGTON	NC 27215	BURLINGTON FIRST
STYLES, TRAVIS	4815 SIX FORKS RD	RALEIGH	NC 27609	TRINITY
STYRON, MACK	PO BOX 507	PINE LEVEL	NC 27568	PARRISH MEMORIAL
SUGGS, ELIFF	ROUTE 2	DEL RIO	TN 37727	ZION
SULLIVAN, D C	P O BOX 6	WAYNESVILLE	NC 28786	NINEVAH
SULLIVAN, GWYN P	ROUTE 3 BOX 283	BAKERSVILLE	NC 28705	BEAR CREEK
SULLIVAN, ORA	ROUTE 1 BOX 294	LANSING	NC 28643	SABBATH HOME
SUMMEY, ROBERT F	2220 MONTICELLO DRIVE	GASTONIA	NC 28052	NEW HOPE
SURRETT, CHARLES	ROUTE 1 BOX 316A	LEICESTER	NC 28748	CORINTH
SURRETT, CLAUDE	ROUTE 4 BOX 358	CANDLER	NC 28715	OAK RIDGE
SUTTLE, CHIVOUS	ROUTE 4	CHESNEE	SC 29323	HICKS GROVE
SUTTON, LAMAR F	707 ONSLOW PINES RD	JACKSONVILLE	NC 28540	BLUE CREEK
SWANNER, CHARLES	ROUTE 1 BOX 221-G	STALEY	NC 27355	STALEY
SWANSON, ROBERT	339 WEST PINE AVENUE	WAKE FOREST	NC 27587	WAKE UNION
SWETT, BRUCE	BREECE ST	PEMBROKE	NC 28372	THOMPSON
SWETT, T M	ROUTE 1 BOX 343	ROWLAND	NC 28383	BEAR SWAMP
SWICEGOOD, MALVIN C	210 W RIDGEWAY STREET	WARRENTON	NC 27589	INEZ
SWINNEY, DONALD	230 S WILLIAMSON ST	BURLINGTON	NC 27215	CALVARY
TALBERT SR, JAMES E	4710 YANCEYVILLE ROAD	BROWNS SUMMIT	NC 27214	REEDY FORK
TALLENT, HOWARD	ROUTE 6 BOX 179	MORGANTON	NC 28655	SOUTH MOUNTAIN
TALLENT, WALLACE	ROUTE 9 BOX 993	FRANKLIN	NC 28734	WATAUGA
TALLEY, CHARLES	ROUTE 1 BOX 39	STATE ROAD	NC 28676	SHADY GROVE
TALLEY, RUSSELL L	P O BOX 98	BARNESVILLE	NC 28319	BARNESVILLE
TANNER, CHARLES	601 ST MARYS STREET	GARNER	NC 27529	GARNER FIRST
TART, JAMES D	ROUTE 2 BOX 49-D	DUNN	NC 28334	CRESTVIEW
TART, JASPER LEON	RT 2 BX 334 B	DUNN	NC 28334	JONESBORO
TATUM, WILLIAM C	3221-G CALUMET DR	RALEIGH	NC 27610	SEMORA
TAYLOR, ALBERT	RT BOX 391	SEAGROVE	NC 27341	MAPLE SPRINGS
TAYLOR, ROBERT	RT 2/BRIMS GRV BAPT CH	PILOT MOUNTAIN	NC 27041	BRIMS GROVE
TAYLOR, ROY P	ROUTE 3 BOX 213	ELON COLLEGE	NC 27244	GROVE PARK
TAYLOR, STANLEY	ROUTE 4 BOX 213	CANDLER	NC 28715	LIBERTY
TAYLOR, WALTER E	ROUTE 6 BOX 18	HENDERSONVILLE	NC 28739	LOCUST GROVE
TEAGUE, DAVID	103 GREEN ST	WAYNESVILLE	NC 28786	DELLWOOD
TEAGUE, JARVIS	ROUTE 4 BOX 117	WAYNESVILLE	NC 28786	ANTIOCH
TEAGUE, ROWE W	ROUTE 5 BOX 474	SHELBY	NC 28150	PLEASANT GROVE
TENERY, ROBERT	ROUTE 6 BOX 371	MORGANTON	NC 28655	BURKEMONT
TENNES, A E	ROUTE 1 BOX 237	FAIRMONT	NC 28340	OAKDALE
TERRY, MARION S	ROUTE 3 BOX 168	FUQUAY VARINA	NC 27526	PLEASANT GROVE
TESTER, BASIL	P O BOX 1113	BLOWING ROCK	NC 28605	SANDY FLAT
TESTER, JAMES RAY	ROUTE 1	ZIONVILLE	NC 28698	HOWARDS CREEK
TESTERMAN, DAVID	PO BOX 443	WEST JEFFERSON	NC 28694	STONY HILL
THOMAS, ALVIN H	ROUTE 1 BOX 92E	WAKE FOREST	NC 27587	MARYS CHAPEL
THOMAS, COLEMAN	ROUTE 2 BOX 71	WARSAW	NC 28398	JOHNSON
THOMAS, DAVID ALLEN	ROUTE 4 BOX 30	ASHEBORO	NC 27203	CALVARY
THOMAS, FULTON	P O BOX 26	AUTRYVILLE	NC 28318	AUTRYVILLE
THOMAS, KENNETH GARY	514 RICE CIRCLE	WAKE FOREST	NC 27587	TYSONS CREEK
THOMAS, TROY F	2903 GOBLE STREET	GASTONIA	NC 28052	BETHANY
THOMAS, WM A	2125 SUNSET BLVD	CHARLOTTE	NC 28213	WILSON MEMORIAL
THOMPSON, BILL	ROUTE 3	HAYESVILLE	NC 28904	OLD SHOOTING CREEK
THOMPSON, BILLY	ROUTE 1 BOX 260-C	RUTHERFORDTON	NC 28139	RIVERSIDE
THOMPSON, FRED E	814 SOUTH BRADY AVE	NEWTON	NC 28658	CALVARY
THOMPSON, GARY B	209 COLLEGE AVE	WASHINGTON	NC 27889	WASHINGTON FIRST
THOMPSON, JAMES R	103 LAWRENCE STREET	GREENSBORO	NC 27406	SOUTH ELM
THOMPSON, JIMMY JOE	ROUTE 3 BOX 140 E	CHINA GROVE	NC 28023	CORRIHER HEIGHTS
THOMPSON, L MACK	205 E CHELLY STREET	WARSAW	NC 28398	WARSAW
THOMPSON, LARRY	3736 WESTCHESTER DR	BURLINGTON	NC 27215	HAW RIVER FIRST
THOMPSON, RALPH	ROUTE 12 BOX 316	SALISBURY	NC 28144	OAKLAND HEIGHTS
THOMPSON, RAYMOND	45 WILD CHERRY RD	ASHEVILLE	NC 28804	BEAVERDAM
THOMPSON, WADE	P O BOX 367	GARLAND	NC 28441	GARLAND
THOMPSON, WILLIAM	805 HILLSIDE STREET	VALDESE	NC 28690	VALDESE FIRST
THORNBURG, J J	4057 LAKELAND AVE	WINSTON-SALEM	NC 27101	EDGEWOOD
THORNTON, KENNETH D	RT 3 BX 584	CLAYTON	NC 27520	BETHESDA
THRASHER, KENNETH	PO BOX 491	SMITHFIELD	NC 27577	SHARON
THREADGILL, JAMES R	ROUTE 2 BOX 444	ROSEBORO	NC 28382	PINEY GREEN
THURMAN, DENNIS	ROUTE 3	BURNSVILLE	NC 28714	CANE RIVER
TILLER, JOHNNY T	ROUTE 5 BOX 556	CANDLER	NC 28715	POLE CREEK
TILLEY, GROVER	370 COLLINS RD	ELKIN	NC 28621	SHOALY BRANCH
TILLEY, MARK A	ROUTE 1 BOX 127	WAKE FOREST	NC 27587	STONY HILL
TILMAN, MICHAEL	274 POPLAR TENT ROAD	CONCORD	NC 28025	POPLAR GROVE
TINSLEY, BILL	302 BROOKLYN AVE	HENDERSONVILLE	NC 28739	MOUNT OLIVET
TOLER, NOAH A	1724 LEXINGTON ST	ELIZABETH CITY	NC 27909	BURGESS
TOMBERLIN, JOE	ROUTE 2 BOX 310A	MARS HILL	NC 28754	HIGH STREET
TONEY, ROBERT F	ROUTE 1 BOX 248	ROSTIC	NC 28018	WALLS
TOWE, JIMMY	ROUTE 3	HAMPTONVILLE	NC 27020	SWAIMS
TOWNSEND, JERRY	901 BIGGS BLVD	ROCKINGHAM	NC 28379	BEVERLY HILLS
TOWNSEND, KEN	756 FAIRVIEW RD	ASHEVILLE	NC 28803	REED MEMORIAL
TOWNSEND, STANLEY M	ROUTE 6 BOX 295	LENOIR	NC 28645	FLEMINGS CHAPEL
TRAMMELL, DAVID E	4808 DUNART CT	CHARLOTTE	NC 28212	SHARON FOREST
TRANTHAM, TOMMY	9 HILLTOP CIRCLE	CANTON	NC 28716	BEAVERDAM
TRAYWICK, ROBERT	ROUTE 1 BOX 39	CAMDEN	NC 27921	SAWYER'S CREEK
TREADWAY, NICKY	ROUTE 4 BOX 160	TAYLORSVILLE	NC 28681	ROCKY FACE
TREXLER, WAYNE	213 N CHANNEL DR	WRIGHTSVILLE BCH	NC 28480	WRIGHTSVILLE BEACH
TRIMBUR, DAVID	ROUTE 6 BOX 261-A	LOUISBURG	NC 27549	WOOD
TRIVETTE, GRADY	ROUTE 1 BOX 105	UNION GROVE	NC 28689	ZION
TROUTMAN, FRED	ROUTE 3 BOX 22A	HAMPTONVILLE	NC 27020	UNION
TROUTMAN, VERNON	1077 TEAGUE ROAD	WINSTON-SALEM	NC 27107	FELLOWSHIP
TRULL, CHARLES F	28 BRUNSWICK PLACE	LELAND	NC 28451	WOODBURN FIRST
TUCKER JR, B T	BOX 756	ANGIER	NC 27501	KENNEBEC
TUCKER, FRANK	ROUTE 1	WARRENSVILLE	NC 28693	TUCKERDALE
TUCKER, HOWARD	P O BOX 416	PILOT MOUNTAIN	NC 27041	SULPHUR SPRINGS
TUCKER, JAMES D	14 MINERAL SPRINGS RD	ASHEVILLE	NC 28805	MORNINGSIDE
TUCKER, JIMMY	ROUTE 2 BOX 54	ARARAT	VA 24053	COPELAND
TURBYFILL, HARRY LEE		CRANBERRY	NC 28614	HENSON CREEK

TURNER JR, G SCOTT	ROUTE 1 BOX 241A	HAMLET	NC 28345	HAMLET SECOND
TURNER, EUGENE	ROUTE 2 BOX 143	LEICESTER	NC 28748	EBENEZER
TURNER, FRANK	P O BOX 706	FAIRMONT	NC 28340	FRIENDSHIP MEMORIAL
TURNER, J FRANK	P O BOX 231	FREMONT	NC 27830	FREMONT
TURNER, LARRY S	ROUTE 1	MOCKSVILLE	NC 27028	(JAMES CROSS ROADS
TURNER, LARRY S	ROUTE 5 BOX 490	LUMBERTON	NC 28358	ZION HILL
TURNER, LEE ROY	ROUTE 2 BOX 101	HAMPTONVILLE	NC 27020	EAST ELKIN
TURNER, R R	ROUTE 3 BOX 220	KANNAPOLIS	NC 28081	LAKEWOOD
TURNER, TED D	ROUTE 1 BOX 559	SPRING LAKE	NC 28390	GOURD SPRINGS
TURNMIRE, RAY E	10 EAST STREET	GRANITE FALLS	NC 28630	GREEN ROCK
TURNMIRE, WILLIAM	BOX 614	CANDOR	NC 27229	CANDOR
TURPIN, MAX	STAR ROUTE BOX 113	ROBBINSVILLE	NC 28771	SWEET GUM
TUTTEROW, GRADY L	ROUTE 6	MOCKSVILLE	NC 27028	ROCK SPRING
TUTTLE, CLIFTON	124 WAYSIDE CIRCLE NE	LENOIR	NC 28645	MEADOWBROOK
TUTTLE, MORRIS	ROUTE 1 BOX 72A	HUDSON	NC 28638	SETZER CREEK
TUTTLE, WAYNE	ROUTE 1 BOX 147	ROCKINGHAM	NC 28379	PINE GROVE
TWEED, SHERMAN	ROUTE 3 BOX 234	WEAVERVILLE	NC 28787	OAK GROVE
TYLER, CURTIS	ROUTE 1 BOX 359	HILLSBOROUGH	NC 27278	MARS HILL
TYNDALL, CHARLES H	9409 DORCAS LANE	CHARLOTTE	NC 28208	JACKSON PARK
TYNDALL, WILLIAM D	ROUTE 2 BOX 220	BEAUFORT	NC 28516	SMYRNA
TYRE, JERRY D	ROUTE 1 BOX 74	TROY	NC 27371	LAUREL HILL
TYSON, ROBERT	ROUTE 7 BOX 152	CHAPEL HILL	NC 27514	LYSTRA
TYSON, VANCE	PO BOX 6	BLADENBORO	NC 28320	NORTHSIDE
UNDERWOOD, RONALD	ROUTE 2 BOX 253E	MACON	NC 27551	GARDNERS
UNDERWOOD, WILLIAM	ROUTE 4 BOX 10	OXFORD	NC 27565	BETHESDA
UPTON, JIMMY	RT 2 % ASBURY BAPTIST CH	SEAGROVE	NC 27341	ASBURY
VALENTINE, ROBERT	107 ALTA VISTA WAY	MORGANTON	NC 28655	CENTRAL
VAN DYKE, WILLIAM E	4442 CHESTERBROOK DRIVE	FAYETTEVILLE	NC 28304	BONNIE DOONE
VAN HORN, T W	515 37TH SW	HICKORY	NC 28601	EDGEMONT
VANNOY, LYLE	ROUTE 1	TODD	NC 28684	ZIONVILLE
VARNAM, WESTON L	ROUTE 2 BOX 147	SUPPLY	NC 28462	MOUNT OLIVE
VAUGHAN, G H	STAR ROUTE 1	YANCEYVILLE	NC 27379	BEULAH
VAUGHAN, GROVER	GENERAL DELIVERY	EVERGREEN	NC 28438	EVERGREEN
VAUGHAN, WALTER B	419 UNION GROVE ROAD	LENOIR	NC 28645	GRANDIN
VAUGHN, C C	724 BEAUMONT AVE	BURLINGTON	NC 27215	GLEN HOPE
VAUGHN, RAY	ROUTE 3	THOMASVILLE	NC 27360	WALKERS GROVE
VESS, BUDDY	7100 HOLLY SPRINGS RD	RALEIGH	NC 27606	MACEDONIA
VESTAL, TOM	2418 BLUE RIDGE BLVD	RALEIGH	NC 27607	MOUNT OLIVET
VICKREY, JIM	ROUTE 1 BOX 370	ROCKY MOUNT	NC 27801	UNION
VINSON, E T	P O BOX 674	GREENVILLE	NC 27834	MEMORIAL G
VINSON, FRANK	RT 1 BX 200	DAVIDSON	NC 28036	DAVIDSON FIRST
VINSON, NELSON P	303 CHOCKOYOTTE ST	ROANOKE RAPIDS	NC 27870	CHOCKOYOTTE
VON WOOD, HOWARD	ROUTE 2	ROXBORO	NC 27573	OLIVE BRANCH
VOORHES, WILLIAM	702 N GRACE AVENUE	NEW BERN	NC 28560	TEMPLE
VOSS, R GLENN	ROUTE 1	HOLLY SPRINGS	NC 27540	DUNCAN
VUNCANNON, WAYNE	P O BOX 160	CORDOVA	NC 28330	CORDOVA
WADDELL, RAY	ROUTE 1 BOX 483	RONDA	NC 28670	PLEASANT VIEW
WADDELL, WLBERT	1205 PINKNEY ST	WHITEVILLE	NC 28472	FRIENDLY
WAGNER, THOMAS W	PO DRAWER B	CROSSNORE	NC 28616	CROSSNORE FIRST
WAGNOR, DONALD S	BOX 415	WINTON	NC 27986	WINTON
WAGONER, R DONALD	ROUTE 1 BOX 300	EDENTON	NC 27932	ROCKY HOCK
WAGONER, R HOWARD	8494 LASATER LAKE ROAD	CLEMMONS	NC 27012	UNION HILL
WAITS, H T	P O BOX 27	KELLY	NC 28448	CENTERVILLE
WAITS, H TOM	RT 1 BX 374A	SMITHFIELD	NC 27577	PISGAH
WAKEFIELD, LAMAR	ROUTE 2	HUDSON	NC 28638	MOUNT ZION
WALDROUP, HAROLD	STAR ROUTE BOX 62	BRYSON CITY	NC 28713	MAPLE SPRINGS
WALKER, ALLIE F	ROUTE 2	HIDDENITE	NC 28636	NEW PROSPECT
WALKER, BAXTER WAYE	PO BOX 63	FAYETTEVILLE	NC 28301	CROSS CREEK TABERNACLE
WALKER, BENNETT	ROUTE 1 BOX 190	WAYNESVILLE	NC 28786	PLEASANT BALSAM
WALKER, CARL P	ROUTE 1 BOX 88	UNION MILLS	NC 28767	MONTFORD COVE
WALKER, COY A	P O BOX 475	TAYLORSVILLE	NC 28681	LILEDOUN
WALKER, FRANK	BOX 293	NORTH WILKESBORO	NC 28659	WHITE PLAINS
WALKER, GLENN R	ROUTE 3 BOX 367	GAFFNEY	SC 29340	PROSPECT
WALKER, J BRUCE	726 PAUL STREET	ROCKY MOUNT	NC 27801	CALVARY RM
WALKER, JOHNNY	P O BOX 6	POLKTON	NC 28135	POLKTON
WALKER, RAY	ROUTE 7 BOX 545	HICKORY	NC 28601	MULBERRY
WALKER, RICHARD WAYNE	4317 SUNSET DR	CHARLOTTE	NC 28212	MINT HILL
WALKER, ROBERT H	1729 MEADOWBROOK LN	WILSON	NC 27893	FIVE POINTS
WALKER, ROY E	406 N MADISON ST	WHITEVILLE	NC 28472	WHITEVILLE FIRST
WALKER, THOMAS	ROUTE 8	ASHEBORO	NC 27203	HULDAH
WALKINGSTICK, JOHNNY	STAR ROUTE	CHEROKEE	NC 28719	WATERFALLS
WALL JR, TALMADGE V	145 FISHEL ROAD	WINSTON-SALEM	NC 27107	UNITY
WALL, JAMES P	P O BOX 188	LATTIMORE	NC 28089	LATTIMORE
WALL, LEWIS E	152 WESTOVER DR	ROXBORO	NC 27573	ROXBORO
WALL, ROGER	ROUTE 1	HIDDENITE	NC 28636	LINNEYS GROVE
WALL, STEPHEN	LASKER BAPTIST CHURCH	LASKER	NC 27848	LASKER
WALL, VINCENT	217 PINECLIFF DR	WILMINGTON	NC 28403	SOUTHSIDE
WALL, WOODROW	ROUTE 10 BOX 233A	SHELBY	NC 28150	SANDY PLAINS
WALLACE, DAN	609 CHARLES RD	SHELBY	NC 28150	CALVARY
WALLACE, GEORGE H	1207 BOLINGBROKE DRIVE	HIGH POINT	NC 27260	GARRELL STREET
WALLACE, JOHN W	610 BALLANCE STREET	ST PAULS	NC 28384	ST PAULS FIRST
WALLACE, KINNEY	P O BOX 154	LOCUST	NC 28097	LOCUST FIRST
WALLACE, ORVILLE	RFD	TRADE	TN 37691	WHITE ROCK
WALLACE, ROBERT	ROUTE 1 BOX 806	MAYSVILLE	NC 28555	GRANTS CREEK
WALLACE, WILLIAM A	505 ENGLEWOOD DRIVE	ROCKY MOUNT	NC 27801	ENGLEWOOD
WALLS, EUGENE	ROUTE 3	RUTHERFORDTON	NC 28139	OAK RIDGE
WALSH, STEVEN ONEIL	ROUTE 10 BOX 458	LENOIR	NC 28645	MULVALE
WALTERS, KEITH W	ROUTE 1 BOX 539	NEW LONDON	NC 28127	KENDALLS
WALTERS, KEN	ROUTE 5 BOX 128	SHELBY	NC 28150	UNION
WALTERS, RAYMOND L	PO BOX 1804	GASTONIA	NC 28052	PLAINVIEW
WALTON, TOM	C/O CHEERFUL HOPE BAPT CH	BOLIVIA	NC 28423	CHEERFUL HOPE
WARD, CANNON	-	SUGAR GROVE	NC 28679	BOONE FORK
WARD, DAN	ROUTE 1 BOX 225A	SYLVA	NC 28779	LITTLE SAVANNAH
WARD, GILBERT	P O BOX 43	SUGAR GROVE	NC 28679	DOE RIDGE
WARD, HORACE	PO BOX 458	BATTLEBORO	NC 27809	BATTLEBORO
WARDEN, JIMMY L	ROUTE 1 BOX 167	PINEY CREEK	NC 28663	NEW RIVER
WARF, M CLAY	3748 HERMINE	DURHAM	NC 27704	TEMPLE
WARNER, JOHN L	ROUTE 10	REIDSVILLE	NC 27320	SHILOH
WARNER, KENNETH	ROUTE 1 BOX 360	LIBERTY	NC 27298	SANDY CREEK
WARREN JR, EDMUND	2907 WICKER ST EXTENSION	SANFORD	NC 27330	EPHESUS
WARREN JR, MANSON	UPPER GLADY FORK RD	CANDLER	NC 28715	DAVIS CHAPEL
WARREN, BILLY	ROUTE 6 BOX 98	BOONE	NC 28607	STONY GAP
WARREN, EDD	ROUTE 4 BOX 4 DRUM LANE	GRANITE FALLS	NC 28630	SUNRISE
WARREN, JACK D	ROUTE 11 BOX 94	HICKORY	NC 28601	FAIRBROOK

WARREN, LEON	ROUTE 1 BOX 107	CASTALIA	NC 27816	WHITE LEVEL
WARREN, MAC	ROUTE 6	NORTH WILKESBORO	NC 28659	UNION
WARREN, WANSON	ROUTE 3 BOX 41	CANDLER	NC 28715	OAK HILL
WARREN, RALPH M	ROUTE 2 BOX 184	FRANKLINTON	NC 27525	PERRYS CHAPEL
WASHBURN SR, BILLY G	ROUTE 1 BOX 355	YADKINVILLE	NC 27055	UNION GROVE
WATERS, L CHESTER	104 BRIARWOOD LANE	FOREST CITY	NC 28043	ROCK SPRING
WATERS, S J	TAPOCO ROUTE BOX 52	ROBBINSVILLE	NC 28771	LONE OAK
WATKINS, HAROLD	4709 CEDAR AVE	WILMINGTON	NC 28401	NEW HOPE
WATLINGTON, LEONARD L	ROUTE 4 BOX 346-B	DANVILLE	VA 24541	EPHESUS
WATSON, ALTON	ROUTE 3 BOX 348	LAURINBURG	NC 28352	SCOTLAND ACRES
WATSON, DOYLE L	112-A PINEY GROVE CIRCLE	LENOIR	NC 28645	YADKIN VALLEY
WATSON, DOYLE L	112-A PINEY GROVE CIR	LENOIR	NC 28645	YADKIN VALLEY
WATSON, G C	ROUTE 1 BOX 142	NEW LONDON	NC 28127	VICTORY
WATSON, WILLIAM L	111 N CUMBERLAND ST	WALLACE	NC 28466	WALLACE FIRST
WATTERSON, GENE L	P O BOX 1360	SHELBY	NC 28150	SHELBY FIRST
WATTERSON, JOSEPH V	BOX 130	BUXTON	NC 27920	CAPE HATTERAS
WATTS, DWIGHT S	ROUTE 1 BOX 385	HUDSON	NC 28638	CENTER GROVE
WATTS, GLENN	ROUTE 2 BOX 478	NORWOOD	NC 28128	BETHLEHEM
WATTS, JACK	ROUTE 5 PLYLER MILL RD	MONROE	NC 28110	MOUNT ZION
WATTS, RAY	ROUTE 1 BOX 99	HARMONY	NC 28634	HOLLY SPRINGS
WEASE, WILLIAM L	ROUTE 5 BOX 340-A	STATESVILLE	NC 28677	HERRON
WEATHERLY, ROBERT	ROUTE 7 BOX 182	DURHAM	NC 27707	MOUNT MORIAH
WEATHERSPOON JR, R L	RT 1/GOOD HOPE BAPT CH	MORRISVILLE	NC 27560	GOOD HOPE
WEAVER, DEAN M	P O BOX 305	EAST FLAT ROCK	NC 28726	EAST FLAT ROCK FIRST
WEAVER, DENNIS	PO BOX 57	MIDDLEBURG	NC 27556	MIDDLEBURG
WEAVER, JACK D	RT 1/GREEN CREEK BPT CH	CAMPOBELLO	SC 29322	GREEN CREEK FIRST
WEAVER, JAMES	ROUTE 1 BOX 349	MILLERS CREEK	NC 28651	MOUNT SINAI
WEAVER, PAUL	ROUTE 1 BOX 470	JAMESVILLE	NC 27846	CEDAR BRANCH
WEBB JR, RALPH E	#6 LEITZEL CT	GREENSBORO	NC 27406	ROCKY KNOLL
WEBB, BILLY	ROUTE 2 BOX 286C	ELM CITY	NC 27822	MOUNT HERMON
WEBB, DARRELL	2624 3RD AVE NW	HICKORY	NC 28601	CENTRAL
WEBB, RAY S	ROUTE 2 BOX 396-A	GAFFNEY	SC 29340	LAVONIA
WEBB, ROBERT EARL	BOX 91	BENNETT	NC 27208	BENNETT
WEBB, ROGER	1370 WESTOVER DR	KINGS MOUNTAIN	NC 28086	WESTOVER
WEBB, STANLEY	ROUTE 2 BOX 86M	SHELBY	NC 28150	NORTHSIDE
WEEKS, DAVID L	ROUTE 8 BOX 260	REIDSVILLE	NC 27320	SHARON
WEEKS, ELMER	ROUTE 1 BOX 329B	ROSE HILL	NC 28458	CORINTH
WEEKS, JAMES	P O BOX 28	REDOAK	NC 27868	FISHING CREEK
WELBORN, STEPHEN L	18 TAMWORTH DRIVE RT 2	CLEMMONS	NC 27012	ANTIOCH
WELLBORN, SHERRILL	ROUTE 1 BOX 286-C	FERGUSON	NC 28624	LEWIS FORK
WELLONS, CHARLES H	BOX 139	SHAWBORO	NC 27973	PROVIDENCE
WELLS, ED	5506 WALES STREET	CHARLOTTE	NC 28213	NORTH MAIN STREET
WELLS, FRED F	ROUTE 4 BOX 470	KINGS MOUNTAIN	NC 28086	MIDVIEW
WELLS, STACY	PO BOX 16	LUMBER BRIDGE	NC 28357	SMYRNA
WENSIL, ROBERT B	ROUTE 1 BOX 173	PEACHLAND	NC 28133	NEW HOME
WERHAN, C FRED	ROUTE 3 BOX 106	CANDLER	NC 28715	HOMINY
WESCOTT, FLOYD	ROUTE 2 BOX 36-A	SUPPLY	NC 28462	GOSPEL CENTER
WESLEY, JOHN	404 VIRGILINA RD	ROXBORO	NC 27573	BETHANY
WEST JR, PAUL	ROUTE 3 BOX 532	GRAHAM	NC 27253	SWEPSONVILLE
WEST, BOBBY	BOX 133	CLIFFSIDE	NC 28024	FAITH
WEST, C R	STAR ROUTE BOX 215	ROSMAN	NC 28772	ZION
WEST, GORDON K	12 ALBANIA ACRES	EDENTON	NC 27932	OAK GROVE
WEST, JAMES E	518 PLEASANT DR	DURHAM	NC 27703	CALVARY
WEST, MAX	ROUTE 1 BOX 283	BLOWING ROCK	NC 28605	LAUREL FORK
WEST, ROBERT W	ROUTE 1 BOX 401A	ANGIER	NC 27501	PINEY GROVE CHAPEL
WEST, SUMTER	ROUTE 1	BOONE	NC 28607	LAUREL SPRINGS
WESTALL, LAWRENCE	ROUTE 2 BOX 261A-5	MARION	NC 28752	LAUREL HILL
WESTBROOK JR, DERRY	ROUTE 1	IVANHOE	NC 28447	SHILOH
WESTBROOK, DERRY	ROUTE 1 BOX 288-D	IVANHOE	NC 28447	SEA GATE
WETHERINGTON, EDDIE W	ROUTE 5 BOX 29A	CLINTON	NC 28328	CONCORD
WHALEY, HARVEY	ROUTE 1	ROSEBORO	NC 28382	PETERS CREEK
WHEELER, J LAMAR	BOX 444	WOODLAND	NC 27897	HERRON
WHEELER, J LEMAR	PO BOX 444	WOODLAND	NC 27897	WOODLAND
WHEELER, NORMAN	200 WHITEVILLE AVE	LUMBERTON	NC 28358	EAST LUMBERTON
WHEELES, JOHN	1104 BLACK ROAD	THOMASVILLE	NC 27360	HILLSIDE PARK
WHETSTINE, DANIEL	ROUTE 2 BOX 298	BURNSVILLE	NC 28714	CALVARY
WHISNANT, B R	ROUTE 4 BOX 247	MORGANTON	NC 28655	HARTLAND
WHITAKER, ROLAND	ROUTE 5 BOX 324	ASHEVILLE	NC 28803	YELLOW HILL
WHITBY, RAY	ROUTE 1 BOX 16 POWELL RD	NEWPORT	NC 28570	PINEY GROVE
WHITE III, JAMES L	4709 CORNUS DR	WILMINGTON	NC 28403	SILVER LAKE
WHITE JR, R E	P O BOX 402	ELIZABETH CITY	NC 27909	ELIZABETH CITY FIRST
WHITE-HURST, R M	936 JACKSON STREET	ROANOKE RAPIDS	NC 27870	ROSEMARY
WHITE, CLAUDE C	609 HARMON ST	FOREST CITY	NC 28043	HARMON STREET
WHITE, CURTIS	729 ROSEDALE DR	THOMASVILLE	NC 27360	SOUTHSIDE
WHITE, EDWARD D	ROUTE 1 BOX 536	COWPENS	SC 29330	HARRIS FIRST
WHITE, HARVEY R	BOX 193	PINE BLUFF	NC 28373	MOUNT ZION
WHITE, JERRY	ROUTE 5 BOX 454	HENDERSONVILLE	NC 28739	EBENEZER
WHITE, JOHN	ROUTE 2 BOX 135	DUDLEY	NC 28333	EMMAUS
WHITE, JOHN	ROUTE 1	BARNARDSVILLE	NC 28709	PAINT FORK
WHITE, KEITH	ROUTE 3 BOX 226	WINDSOR	NC 27983	OAK GROVE
WHITE, MARK	219 W SOUTH AVE	WAKE FOREST	NC 27587	THINKSGIVING
WHITE, MICHAEL	401 WILLOWBROOK DR	MORGANTON	NC 28655	CARSWELL MEMORIAL
WHITE, RAYMOND H	920 PARAMOUNT CIRCLE	GASTONIA	NC 28052	LORAY
WHITE, RAYMOND M	ROUTE 2 BOX 458	TAYLORSVILLE	NC 28681	MOUNT HERMAN
WHITE, ROBERT C	PO BOX 160	AULANDER	NC 27805	HORTONS
WHITE, STUART	224 CHAPEL STREET	SPRUCE PINE	NC 28777	BERRY CHAPEL
WHITE, W H	ROUTE 5 BOX 515A	MARION	NC 28752	VEIN MOUNTAIN
WHITESCARVER, OSCAR S	C/O TEMPLE BPT CH HWY 220	GREENSBORO	NC 27410	TEMPLE
WHITFIELD, RAYMOND	ROUTE 1 BOX 194	ELLENBORO	NC 28040	BIG SPRINGS
WHITFIELD, WILLIAM	ROUTE 2 BOX 696	SPRUCE PINE	NC 28777	WHITES MEMORIAL
WHITLATCH, JAMES	P O BOX 805	REIDSVILLE	NC 27320	BAPTIST TEMPLE
WHITLEY, LONNIE E	ROUTE 3	NEW LONDON	NC 28127	NORTH STANLY
WHITLEY, MICHAEL	2903 LOIS CIRCLE	FAYETTEVILLE	NC 28301	BEULAH
WHITLEY, RICHARD E	P O BOX 248	CALYPSO	NC 28325	CALYPSO
WHITLOCK, L EDGAR	713 SEMORA RD	ROXBORO	NC 27573	WESTWOOD
WHITLOCK, L LEE	P O BOX 518	COOLEEMEE	NC 27014	COOLEEMEE FIRST
WHITLOW, HENRY	ROUTE 1	BLUE RIDGE	GA 30513	HOPEWELL
WHITNER, DANNY	ROUTE 3 EDWARDS COVE	WAYNESVILLE	NC 28786	JAMES CHAPEL
WHITSON, SHERRILL	ROUTE 1 BOX 368	BURNSVILLE	NC 28714	BANKS CREEK UNION
WHITWORTH, JAMES A	1111 PARAMOUNT CIRCLE	GASTONIA	NC 28052	WEST FRANKLIN AVENUE
WHITWORTH, JOE	527 N FLINT ST	LINCOLNTON	NC 28092	BRISTOL DRIVE
WIKE, WAYNE D	4004 TENNESSEE AVE	CHARLOTTE	NC 28216	HOSKINS AVENUE
WILBANKS, KENNETH	ROUTE 5 BOX 237	HENDERSON	NC 27536	ISLAND CREEK
WILCOX JR, ODELL	323 EAST DIXON ST	LINCOLNTON	NC 28092	ROSELAND

WILCOX, TALMADGE	ROUTE 1 BOX 5	PROVIDENCE	NC	27315	PROVIDENCE C
WILDE, KADEZ	ROUTE 4 BOX 261	BREVARD	NC	28712	DUNNS ROCK
WILDES, RON P	ROUTE 1 BOX 306	LOUISBURG	NC	27549	RANSDELL CHAPEL
WILES, F R	ROUTE 1 BOX 215	THURMOND	NC	28683	LIBERTY
WILKES, WILLIAM CECIL	RT 4/WELCOME HOME BPT CH	NORTH WILKESBORO	NC	28659	WELCOME HOME
WILKINS, JOHN G	ROUTE 2 BOX 276	CANDLER	NC	28715	NEW MORGAN HILL
WILKINS, JOSEPH	4423 BROOKTREE DR	CHARLOTTE	NC	28208	STEELE CREEK
WILKINSON JR, YATES KING	ROUTE 3	MOCKSVILLE	NC	27028	FORK
WILKINSON, J M	316 CULBRETH AVE	THOMASVILLE	NC	27360	PARK PLACE
WILKINSON, JOHN	BOX 717	FOUR OAKS	NC	27524	FOUR OAKS
WILLETT, RAY	ROUTE 4 BOX 147	WAYNESVILLE	NC	28786	LAKE JUNALUSKA FIRST
WILLETT, WAYNE	ROUTE 4 BOX 358	CANTON	NC	28716	DUTCH COVE
WILLETTS, HILTON	ROUTE 2 BOX 440-A	LELAND	NC	28451	FAITH WC
WILLIAMS, ALEX	ROUTE 5 BOX 424	WHITEVILLE	NC	28472	UNION VALLEY
WILLIAMS, B FRANK	PO BOX 745	ELIZABETHTOWN	NC	28337	CALVARY
WILLIAMS, BILL	ROUTE 6 BOX 280	MARION	NC	28752	WOODLAWN
WILLIAMS, DOUGLAS	1224 FORREST DR	MT AIRY	NC	27030	HIGHLAND PARK
WILLIAMS, GARY	ROUTE 2 BOX 372	ROCKINGHAM	NC	28379	MCDONALD
WILLIAMS, J D	300 S MAIN STREET	MT HOLLY	NC	28120	MOUNT HOLLY FIRST
WILLIAMS, JAMES	PO BOX 504	TROY	NC	27371	CALVARY
WILLIAMS, JAMES	117 CENTER ST	KINGS MOUNTAIN	NC	28086	EASTSIDE KM
WILLIAMS, JESSE P	ROUTE 6 BOX 133	WHITEVILLE	NC	28472	WEST WHITEVILLE
WILLIAMS, JIMMY L	ROUTE 1 BOX 10	DEEP RUN	NC	28525	BETHEL
WILLIAMS, KEITH	PO BOX 133	BESSEMER CITY	NC	28016	TRINITY
WILLIAMS, ROBERT	ROUTE 16 BOX 440	LEXINGTON	NC	27292	LAKEVIEW
WILLIAMS, STEVE	ROUTE 1 BOX 110	OAKBORO	NC	28129	BARBEES GROVE
WILLIAMS, THOMAS C	2002 SHARPE ROAD	GREENSBORO	NC	27406	SHARPE ROAD
WILLIAMS, VERNON	ROUTE 2 BOX 68	PLEASANT GARDEN	NC	27313	PLEASANT GARDEN
WILLIAMS, WAYNE	ROUTE 2 BOX 109	WADESBORO	NC	28170	PLEASANT GROVE
WILLIAMSON, GEORGE E	232 KENNEDY RD	THOMASVILLE	NC	27360	THOMASVILLE FIRST
WILLIAMSON, LARRY	ROUTE 2	HALLSBORO	NC	28442	RIVERSIDE
WILLIAMSON, VERNON	ROUTE 3 BOX 201	CHADBOURN	NC	28431	HOG SWAMP
WILLINGHAM, JIMMIE	ROUTE 1 BOX 200	MONCURE	NC	27559	GUM SPRINGS
WILLINGHAM, W W	BOX 29	EDNEYVILLE	NC	28727	MOUNT MORIAH
WILLIS, CHARLES E	ROUTE 5 BOX 711	BURNSVILLE	NC	28714	MOUNT MITCHELL
WILLIS, CLIFFORD	ROUTE 2	SYLVA	NC	28779	BALSAM GROVE
WILLIS, DONALD	ROUTE 2 BOX 627	VALDESE	NC	28690	UNITED
WILLIS, FLOYD R	76 SKIPWITH SW	CONCORD	NC	28025	YOUNG STREET
WILLIS, JOSEPH	ROUTE 3	WALLACE	NC	28466	POSTON
WILLIS, MARVIN	910 HARPER ROAD	GASTONIA	NC	28052	SANDY PLAINS
WILLIS, MERLEY	-	ERWIN	TN	37650	LAUREL CHAPEL
WILLIS, ROBERT	1211 WADE AVE	GARNER	NC	27529	CARTERS CHAPEL
WILSON JR, H L	ROUTE 2 BOX 209	MARS HILL	NC	28754	BETHEL
WILSON, BRUCE	ROUTE 1 BOX 214	STONEVILLE	NC	27048	DEEP SPRINGS
WILSON, CARL	ROUTE 2	VILAS	NC	28692	MOUNTAIN DALE
WILSON, DENNIS	BOX 468	BOONE	NC	28607	PERKINSVILLE
WILSON, EVERETT	ROUTE 66 BOX 155W	CULLOWHEE	NC	28723	PINE CREEK
WILSON, GENE	1300 E COLONIAL DR	SALISBURY	NC	28144	MILFORD HILLS
WILSON, GERALD W	101 POWERS STREET	ST PAULS	NC	28384	CAROLINA
WILSON, HOWARD	ROUTE 3 BOX 854A	CONNELLY SPRINGS	NC	28612	SMARTS GROVE
WILSON, J L	PO DRAWER 5507	WINSTON-SALEM	NC	27103	ARDMORE
WILSON, JIM	ROUTE 4	CHESNEE	SC	29323	NEW BETHEL
WILSON, JOHNNY D	ROUTE 1 BOX 122	WADESBORO	NC	28170	OAKDALE
WILSON, LARRY B	ROUTE 7 BOX 224	CHAPEL HILL	NC	27514	MOUNT CARMEL
WILSON, LYMAN	ROUTE 2 BOX 186	LOUISBURG	NC	27549	CENTERVILLE
WILSON, M KENNETH	ROUTE 9 BOX 486	FAYETTEVILLE	NC	28301	JUDSON
WILSON, MORRIS	ROUTE 9 BOX 279	FRANKLIN	NC	28734	ELLIJAY
WILSON, R ALLEN	ROUTE 3 BOX 112	OXFORD	NC	27565	KNOTTS GROVE
WILSON, RAYMOND	STAR ROUTE	TOPTON	NC	28781	UNION HILL
WILSON, ROBERT	ROUTE 2	BROADWAY	NC	27505	HOLLY SPRINGS
WILSON, ROBERT D	905 COFFEY AVENUE	NORTH WILKESBORO	NC	28659	HINSHAW STREET
WILSON, STEVE	441 JUDSON DRIVE	WAKE FOREST	NC	27587	ALUM SPRINGS
WILSON, TONY	302 ROBERTS AVE	LUMBERTON	NC	28358	HYDE PARK
WILSON, VIRGIL	P O BOX 247	CUMBERLAND	NC	28331	FAYMONT
WIMMER, RUSSELL L	3715 SHOCCOREE DR	DURHAM	NC	27705	IMMANUEL
WINECOFF, ROBERT M	1303 FAIRFIELD DRIVE	GASTONIA	NC	28052	EAST GASTONIA
WISE, ROSE	ROUTE 4 BOX 197	BAKERSVILLE	NC	28705	FAIRVIEW
WITHERS, ROBERT	1007 WOODVALE AVENUE	GASTONIA	NC	28052	MIDWAY
WITHERSPOON, CARL	CALVARY BAPTIST CHURCH	WEST JEFFERSON	NC	28694	CALVARY
WITT, DAVID B	ROUTE 2 BOX 62	HAMPTONVILLE	NC	27020	FLAT ROCK
WITT, LEROY	ROUTE 2 BOX 302	FOUR OAKS	NC	27524	BLACKMONS GROVE
WOLFE, J LLOYD	1102 ALLENS CREEK RD	WAYNESVILLE	NC	28786	GRANDVIEW
WOMBLE, JAMES A	ROUTE 8 BOX 363	ASHEBORO	NC	27203	SEAGROVE FIRST
WOMBLE, THOMAS C	PO BOX 278	CLEMMONS	NC	27012	CLEMMONS FIRST
WONDERS JR, PAUL	5475 WOODCLIFFE DRIVE	WINSTON-SALEM	NC	27106	BECKS
WOOD, JOE W	ROUTE 3 BOX 29	VALE	NC	28168	CORINTH
WOOD, JOHN M	ROUTE 8 BOX 434	MONROE	NC	28110	SHILOH
WOOD, MACON	600 SPRING AVE	SPRING LAKE	NC	28390	CENTRAL
WOOD, ROY R	325 CRYMES COVE RD	WAYNESVILLE	NC	28786	RICHLAND
WOODARD, R L	PO BOX 27	TODD	NC	28684	SOUTH FORK
WOODLIEF, NEIL	ROUTE 2 BOX 126C	OXFORD	NC	27565	DEXTER
WOODRUFF, J F	ROUTE 8 BOX 93	MT AIRY	NC	27030	PLEASANT VIEW
WOODS, CURTIS	624 ASHLAND DRIVE	GREENSBORO	NC	27407	CLIFTON ROAD
WOODY, FRANK	ROUTE 3	NEWLAND	NC	28657	STAMEYTOWN
WOODY, LEE	ROUTE 3 BOX 586	SPRUCE PINE	NC	28777	YELLOW MOUNTAIN
WOOTEN, GRAHAM	ROUTE 12 BX 185	STATESVILLE	NC	28677	CASCADE
WOOTEN, WILLIAM G	ROUTE 9 BOX 899	FRANKLIN	NC	28734	WALNUT CREEK
WORLEY, DOUGLAS	ROUTE 1 BOX 434	ORRUM	NC	28369	BROAD RIDGE
WORRELL, P T		SEABOARD	NC	27876	MARGARETTSVILLE
WORRELL, PAUL	MAIN ST	SEABOARD	NC	27876	MOUNT CARMEL
WREN, JOHN EVERETTE	ROUTE 1 BOX 92-A	BELMONT	NC	28012	FRIENDSHIP
WRIGHT, JOHN C	ROUTE 1 BOX 946	SWANNANOA	NC	28778	WILKEY
WRIGHT, LEX	ROUTE 8 BOX 646	HICKORY	NC	28601	MIDWAY
WROTEN, CHRIS	ROUTE 1	LILLINGTON	NC	27546	PLEASANT MEMORY
WYATT, J D	ROUTE 2 BOX 91-A	SYLVA	NC	28779	GREENS CREEK
WYATT, RUSSELL	STAR ROUTE	GRAYSON	NC	28632	PLEASANT CHAPEL
WYLIE, AARON	ROUTE 1 BOX 296-A	VALDESE	NC	28690	NORTH LAUREL
WYNNE, RICHARD E	P O BOX 167	GATESVILLE	NC	27938	GATESVILLE
WYNNS, JOSEPH R	P O BOX 82	COLUMBIA	NC	27925	COLUMBIA
WYNNS, JOSEPH R	P O BOX 82	COLUMBIA	NC	27925	SOUND SIDE
YARBOROUGH JR, C RAY	BOX 386	WELCOME	NC	27374	WELCOME FIRST
YARBOROUGH, RAY	ROUTE 1 BOX 217	LINWOOD	NC	27299	SMITH GROVE
YARBROUGH, EDGAR R	115 CHARLES ST	SPENCER	NC	28159	OAKDALE

YARBROUGH, JESSE T	1053 UNION STREET S	CONCORD	NC 28025	COLDWATER
YARBROUGH, TIMOTHY K	ROUTE 2 BOX 178	ASHEVILLE	NC 28805	BEREA
YATES, BILLY JOE	ROUTE 11 BOX 246	LEXINGTON	NC 27292	JACKSON CREEK
YATES, WILLIAM	ROUTE 4 BOX 405-A	YADKINVILLE	NC 27055	DEEP CREEK
YEARGIN, O L	416 HILL ST	MONROE	NC 28110	FOREST HILLS
YELTON, JAMES	BOX 265	HENRIETTA	NC 28076	HENRIETTA FIRST
YORK, TROY A	103 E HOLLY HILL ROAD	THOMASVILLE	NC 27360	CLEARVIEW
YOUMANS, AUSTOL	P O BOX 96	SKYLAND	NC 28776	LONG SHOALS
YOUNG, ALBERT A	301 WEST MAIN	FOREST CITY	NC 28043	FOREST CITY FIRST
YOUNG, ERNEST	ROUTE 3	MURPHY	NC 28906	OWL CREEK
YOUNG, FRITZ E	ROUTE 1 BOX 411	KNIGHTDALE	NC 27545	GREEN PINES
YOUNG, R VINCENT	1914 S MIAMI BLVD	DURHAM	NC 27703	BETHESDA
YOUNG, ROY V	ROUTE 2	EAST BEND	NC 27018	ENON
YOUNG, SAMMY E	ROUTE 8 BOX 21	REIDSVILLE	NC 27320	FAITH
YOW, ROY P	ROUTE 6	MONROE	NC 28110	CALVARY
ZEIGLER, ALVIN	220 PINE RD	MOUNT HOLLY	NC 28120	WEST MECKLENBURG
ZEIGLER, CARL	ROUTE 7 BOX 86	ASHEBORO	NC 27203	OAKWOOD PARK
ZIMMERMAN, JOE B	PO BOX 130	ANGIER	NC 27501	ANGIER

Staff Personnel Serving The Churches

Associate Pastors

ADAMS, JAMES	BOX 711	STANLEY	NC 28164	STANLEY FIRST
ALSUP, DENCIE	ROUTE 3	SHELBY	NC 28150	TRINITY
AMBROSE, PETER B	P O BOX 517	SYLVA	NC 28779	SYLVA FIRST
ASST PASTOR-HAHN BAPTIST	POSTFACH 3/6541 FLUGPLATZ	HAHN-W GERMANY		HAHN
AUSTIN, STEVEN D	980 HENDERSONVILLE RD	ASHEVILLE	NC 28803	BILTMORE
BAKER, GENE	P O BOX 185	PIKEVILLE	NC 27863	PIKEVILLE FIRST
BALL, CHARLES RAY	P O BOX 30	BRYSON CITY	NC 28713	GOVERNORS ISLAND
BARNES, RICKY	1837 ROANOKE AVE	ROANOKE RAPIDS	NC 27870	SOUTH ROSEMARY
BARTLEY, JIMMIE L	165 MONTANA CIRCLE	CONCORD	NC 28025	HARRISBURG FIRST
BAZEMORE, DENNIS	BOX 297	LILLINGTON	NC 27546	LILLINGTON
BEAM, DAVID L	ROUTE 3	CHERRYVILLE	NC 28021	OAK GROVE
BENFIELD, JAMES M	601 ST MARYS ST	GARNER	NC 27529	GARNER FIRST
BISHOP, JACK CONRAD	200 W BURNETTE	ENFIELD	NC 27823	ENFIELD
BLACKBURN, GROVER	936 JACKSON ST	ROANOKE RAPIDS	NC 27870	ROSEMARY
BLANTON, DAVID L	3217-K CALUMET DRIVE	RALEIGH	NC 27610	PILOT
BOUGHMAN, VERNON	ROUTE 9 BOX 219	MORGANTON	NC 28655	BETHLEHEM
BOYLES, JOHN	FBC-ANDERSON & OLD STS	FAYETTEVILLE	NC 28301	FAYETTEVILLE FIRST
BRAYBOY, TECUMCEH	ROUTE 3 BOX 189C	WARRENTON	NC 27589	MOUNT BETHEL
BROGDEN, WILLIAM T	2109 PERSHING ST	DURHAM	NC 27705	GREY STONE
BROWN, CHARLIE	601 CLARK ST	ST PAULS	NC 28384	CAROLINA
BROWN, RICHARD	PO BOX 64	BELMONT	NC 28012	CATAWBA HEIGHTS
BROWN, ROBERT	202 FLORAL DRIVE	LENOIR	NC 28645	LAKEVIEW
BURGIN, MACK	283 MERRIMON AVE	ASHEVILLE	NC 28801	MERRIMON AVENUE
BURNETTE, JOE	PO BOX 31046	CHARLOTTE	NC 28231	CHARLOTTE FIRST
BURTON, HAROLD	ROUTE 7 BOX 169	DURHAM	NC 27707	MOUNT MOTIAH
BUTCHER, DOUGLAS	510 DUNMAN ST	MT AIRY	NC 27030	PLEASANT VIEW
BYRD, LUTHER	1507 ELK SPUR	ELKIN	NC 28621	PLEASANT HILL
CAMPBELL, GERALD	500 CHURCH STREET	BELMONT	NC 28012	EAST BELMONT
CANTRELL, ALLEN F	134 MONTREAT RD	BLACK MOUNTAIN	NC 28711	BLACK MOUNTAIN FIRST
CAULDER, ELWOOD	ROUTE 7	HICKORY	NC 28601	MIDWAY
CAWTHON, RUSSELL	414 CLEVELAND STREET	DURHAM	NC 27701	DURHAM FIRST
CHAPMAN, GARY	850 GRANVILLE DRIVE	WINSTON-SALEM	NC 27101	CALVARY
COHN, H D	ROUTE 3 BOX 71	CANDLER	NC 28715	WHITE ROCK
COLBERT, LEE	PO BOX 209	SMITHFIELD	NC 27577	SMITHFIELD FIRST
COLEMAN, DAVID	30 FIELDCREST RD	ARDEN	NC 28704	WEST ASHEVILLE
COLEMAN, RONALD		ALTAMAHAW	NC 27202	ALTAMAHAW
COLLINS, DENNIS	BOX 2188 SEBTS	WAKE FOREST	NC 27587	CREEDMOOR ROAD
CONNOR, WILLIAM D	204 HOLLINGSWOOD DR	STATESVILLE	NC 28677	WESTERN AVENUE
DALTON, DANNY	ROUTE 1 BOX 388	THOMASVILLE	NC 27360	RICH FORK
DAUGHERTY, JOHN	2719-B KILGORE ST	RALEIGH	NC 27607	PARKWOOD
DIXON, R LOVE	2302 ELIZABETH CIRCLE	GASTONIA	NC 28052	LORAY
DODGENS, J E	ROUTE 6 BOX 805M	CHARLOTTE	NC 28208	WESTSIDE
EARLY, DAVID	2201 KNOLLWOOD DR	SANFORD	NC 27330	SANFORD FIRST
EDWARDS, DANIEL	P O BOX 185	GLENWOOD	NC 28737	PEPPERS CREEK
EDWARDS, WILLIAM H	P O BOX 1455	WILSON	NC 27893	WILSON FIRST
EVERETT JR, SAM T	1005 S CLAIBORNE ST	GOLDSBORO	NC 27530	GOLDSBORO FIRST
FOSTER, STEPHEN	1035 RESPASS ST	WASHINGTON	NC 27889	WASHINGTON FIRST
FRADY, CECIL		FRANKLIN	NC 28734	OAK GROVE
FRADY, CECIL	IOTLA ST	FRANKLIN	NC 28734	PLEASANT HILL
FRANK, VERNON	2317 OLDE FIELD ROAD	GASTONIA	NC 28052	SANDY PLAINS
FREEMAN, JOHN	P O BOX 906	HAMLET	NC 28345	HAMLET FIRST
FREEMAN, JOHN A	1436 ACADIA ST	DURHAM	NC 27701	FAITH
FREEMAN, LARRY W	1241 FOXHALL DRIVE	WINSTON-SALEM	NC 27106	COLLEGE PARK
GEORGE, GREG	1500 ROBERSON DR	TARBORO	NC 27886	TARBORO FIRST
GLOVER, VIRGIE	ROUTE 4 BOX 143	CONOVER	NC 28613	TABERNACLE
GOODRDE, DAVID	PO BOX 2686	BURLINGTON	NC 27215	BURLINGTON FIRST
GRAVES, STEPHEN	2412-A CHARTRES DRIVE	GASTONIA	NC 28052	PARKWOOD
GRAY, ALLEN	ROUTE 1 BOX 331A	BOLIVIA	NC 28422	SUNSET HARBOR
GREEN, THOMAS W	6748 BROOKCREST DRIVE	CHARLOTTE	NC 28210	PARK ROAD
GREENE, K THOMAS	PO BOX 707	PRINCETON	NC 27569	PRINCETON
GREGORY, CHARLIE	ROUTE 2 BOX 154	NORWOOD	NC 28128	CALVARY
HARRINGTON, DON	201 LELAND DRIVE	GREENSBORO	NC 27408	LAWNDALE
HAYES, ROBERT	700 SUGAR CREEK RD W	CHARLOTTE	NC 28213	MAYFIELD MEMORIAL
HELMS, GUY	RT 7 BX 520-F	CHARLOTTE	NC 28213	DERITA
HENDERSON, ADOLPH	ROUTE 2 BOX 192	JACKSONVILLE	NC 28540	KELLUM
HESTER, DARRYLL	3320 S COLLEGE RD	WILMINGTON	NC 28403	SOUTHSIDE
HILL, JUSTIN	202 NORTH SECOND ST	ALBEMARLE	NC 28001	ALBEMARLE FIRST
HOLLADAY, MARVIN	2206 S ELM STREET	GREENSBORO	NC 27406	SOUTH ELM
HOLLEMAN, S PERRY	1114 BRIDGES STREET	HIGH POINT	NC 27262	LEXINGTON AVENUE
HOLLIFIELD, GEORGE	32 FLOWERS ST	ROCKINGHAM	NC 28379	PINE GROVE
HOOTS, BRANT R	2061 ACADEMY STREET	WINSTON-SALEM	NC 27103	MINERAL SPRINGS
HOPKINS, MICHAEL	133 GREENVIEW DRIVE	CONCORD	NC 28025	SKYLAND
HOWELL, LINDSEY	2425 WESVILL CT	RALEIGH	NC 27607	MEMORIAL
HUNT, JAMES	ROUTE 1 BOX 135	ROWLAND	NC 28383	DOGWOOD
HUTCHENS, CHARLES LEE	1603 CAROLINA AVENUE	HIGH POINT	NC 27260	ENGLISH ROAD
HUX, GORDON	295 SHELBOURNE RD	ASHEVILLE	NC 28806	ASHEVILLE FIRST
ISENHOUR, JEFF	2815 ARNOLD DR	CHARLOTTE	NC 28205	EASTWAY
IVEY, RANDALL	ROUTE 5 BOX 231A	SHELBY	NC 28150	ELLIOTT MEMORIAL
JACKSON, IRBY R	1702 ROSEWOOD DR	GREENVILLE	NC 27834	AHOSKIE FIRST
JAMISON, MICHAEL	4301 SHAMROCK DRIVE	CHARLOTTE	NC 28215	SHAMROCK DRIVE
JARRELL JR, WOODROW W	P O BOX 218	MARS HILL	NC 28754	MARS HILL
JARVIS, LLOYD	ROUTE 11 BOX 280	STATESVILLE	NC 28677	FRIENDLY CHAPEL
JOHNSON JR, C EDWARD	116 BETHEL ST	MORGANTON	NC 28655	CALVARY
JOHNSON, C VANCE	1519 MILLBROOK ROAD	RALEIGH	NC 27609	MILLBROOK
JOHNSON, CHARLES C	2721 HOLLOWAY ST	DURHAM	NC 27703	DURHAM MEMORIAL
JOHNSON, LEATH C	2606 CAROLYN DRIVE	STATESVILLE	NC 28677	STATESVILLE FIRST
JOHNSON, RAYMOND	ROUTE 1 BOX 230	ARARAT	NC 27007	MOUNT ZION
JOLLY, STEVE N	1501 SUNSET AVENUE	ROCKY MOUNT	NC 27801	LAKESIDE
JONES, DANNY W	ROUTE 1 BOX 367	DALLAS	NC 28034	PLAINVIEW MS
JONES, DAVID A	ROUTE 2	ELLENBORO	NC 28040	WALLS
JONES, MICHAEL A	P O BOX 454	WAKE FOREST	NC 27587	LONGVIEW
JOSEPH, PAUL	331 WEST PINE AVE	WAKE FOREST	NC 27587	HESTER
KAHN, HARRY R	368 ARLINGTON ST EXT	ROCKY MOUNT	NC 27801	WEST EDGECOMBE
KISER, AMOS	ROUTE 2	CHERRYVILLE	NC 28021	SHADY GROVE
KITCHEN, R HERMAN	5671 WINDY HILL DRIVE	WINSTON-SALEM	NC 27105	BETHANY
LAMBERT, DAN		CHEROKEE	NC 28719	ROCK SPRINGS

LANDERS, COYLE	ROUTE 2 BOX 443	HUDSON	NC 28638	HARRIS CHAPEL
LASATER, ROBERTS C	3525 HAVENWOOD DR	CHARLOTTE	NC 28205	ST JOHNS
LEATH JR, ALBERT	PO BOX 516	CHERRYVILLE	NC 28021	CHERRYVILLE FIRST
LEE JR, RALPH	P O BOX	CEDAR MOUNTAIN	NC 28718	DUNNS CREEK
LEE, JOHN D	ROUTE 1 BOX 449	ASHEVILLE	NC 28804	VICTORY
LEE, PAGE	C/O BOX C/O BOX 1257	BREVARD	NC 28712	SELICA-NEW HOPE
LINDSAY, ROY	STAR ROUTE BOX 29A	BRYSON CITY	NC 28713	NATAHALA MISSIONARY
LITTLE, RANDY R	123 10TH AVE NW	TAYLORSVILLE	NC 28681	CALVARY
LOCKLEAR, PURCELL	ROUTE 1 BOX 381	ROWLAND	NC 28383	LOWERYS CHAPEL
LOFLIN, CHARLES	ROUTE 4	ASHEBORO	NC 27203	WORTHVILLE
LONG, JAMES C	99 N SALISBURY ST	RALEIGH	NC 27603	RALEIGH FIRST
LUPTON, KENNETH D	143-F HILARY CIRCLE	CHARLOTTE	NC 28210	WOODLAWN
LYDA, DAVID	ROUTE 2 BOX 164	MAIDEN	NC 28650	EAST FIRST STREET
MAPLES, CHARLES E	5007 BOWEN DR	SHELBY	NC 28150	BETHEL
MATTHIS, ODEL		CLINTON	NC 28328	CALVARY
MCKEITHAN, HOMER	23RD ST & BRANNON RD	WILMINGTON	NC 28401	CALVARY
MCKEOWN, MIKE	C/O IMMANUEL BAPT CHURCH	DURHAM	NC 27705	IMMANUEL
MCMURRAY, B C	ROUTE 2	ELLENBORO	NC 28040	RACE PATH
MEEKS, JERRY J	714 N MAIN STREET	MT AIRY	NC 27030	MOUNT AIRY FIRST
MILLER, ERNEST	SOUTH SPRUCE ST	WILKESBORO	NC 28697	FAIRVIEW
MINTON, CLARENCE	ROUTE 1 BOX 265	MORAVIAN FALLS	NC 28654	ROCKY CREEK
MORETZ, RICHARD	800 STAGE COACH TR	GREENSBORO	NC 27410	GUILFORD
MOTLEY, PHILIP	920 DELMONTE DR APT 57	WINSTON-SALEM	NC 27106	WAKE FOREST
MURPHY, MILLER B	220 ADAMS STREET	PLYMOUTH	NC 27962	PLYMOUTH FIRST
NEELY, KIRK H	5661 WHIPPOORWILL DRIVE	PFAFFTOWN	NC 27040	KNOLLWOOD
NEWBOULT, TOM	108 RANKIN CT	WAKE FOREST	NC 27587	ROLESVILLE
ORR, DEAVER	ROUTE 2 BOX 257	BRYSON CITY	NC 28713	MIDWAY
OWENS JR, H L	P O BOX 356	ROANOKE RAPIDS	NC 27870	ROANOKE
PAGE, BRUCE	P O BOX 2206	CHAPEL HILL	NC 27514	BINKLEY MEMORIAL
PARKER, GEORGE R	PO BOX 233	HENRIETTA	NC 28076	GOODES CREEK
PARRIS, WILLIAM	C/O P O DRAWER 449	MOORESVILLE	NC 28115	WHITMAN PARK
PASCHALL, STEVEN D	ROUTE 1 BOX 267-A	DURHAM	NC 27705	TEMPLE
PATTON, JERRY	ROUTE 7 BOX 511	HICKORY	NC 28601	DROWNING CREEK
PEELE, TERRY E	115 CREST RD	HENDERSON	NC 27536	HENDERSON FIRST
PENLAND, DONALD	78 UTOPIA ROAD	ASHEVILLE	NC 28805	MOUNT OLIVE
PHILLIPS, LARRY R	2090 25 ST DR NE	HICKORY	NC 28601	HICKORY FIRST
PIERCE, FRANK	3516 WYATT CT	FAYETTEVILLE	NC 28304	VILLAGE DRIVE
PLEMMONS, E V	777 TUNNEL ROAD	ASHEVILLE	NC 28805	BEVERLY HILLS
POOLE, ROBERT W	P O BOX 27883	RALEIGH	NC 27601	TABERNACLE
PRICE, EDWIN D	418 NORWOOD ST SW	LENOIR	NC 28645	DOVER
PRIDGEN JR, M L	ROUTE 3 BOX 218F	ROCKY MOUNT	NC 27801	PARKWOOD
PRINCE, JAMES V	1301 MANOVILL PLACE	RALEIGH	NC 27609	EMMANUEL
RAMSEY, VICTOR	1010 JEFFERSON STREET	ROANOKE RAPIDS	NC 27870	CALVARY RR
RAY, RICK	410 JACKSON STREET	KANNAPOLIS	NC 28081	CENTERVIEW
RAY, S C	PO BOX 5443	GREENSBORO	NC 27403	GREENSBORO FIRST
RAYMER, LARRY	-	STANFIELD	NC 28163	STANFIELD FIRST
REEVES, STEVE	ROUTE 1 BOX 372	FRANKLIN	NC 28734	CARTOOGECHAYE
REID, PHILIP	602 CARBON CITY RD	MORGANTON	NC 28655	CALVIN HEIGHTS
RILEY, ALAN	ROUTE 7 BOX 22	BURLINGTON	NC 27215	HOLLY HILL
ROBERTS, EDWARD T	327 MOUNTAIN VIEW DRIVE	KERNERSVILLE	NC 27284	KERNERSVILLE FIRST
ROBERTSON, JOHN		WAKE FOREST	NC 27587	NORTH HENDERSON
ROUSE, MARION LEE	ROUTE 6 BOX 101	KINSTON	NC 28501	NEUSE
RUSASILL, NICKY	ROUTE 1	LAWNDALE	NC 28090	UNION
RUSSELL, DAVID	ROUTE 6 BOX 360-A	MORGANTON	NC 28655	BURKEMONT
RUST, JOE DELL	P O BOX 618	ELKIN	NC 28621	ELKIN FIRST
SAILORS, C D	ROUTE 1 BOX 28A	MOORESBORO	NC 28114	PILGRIM
SANDERS, JIM	1513 LOVETT STREET	GREENSBORO	NC 27403	FLORIDA STREET
SAYLES, WILLIAM H	6 PATTON PLACE	SWANNANOA	NC 28805	VANCE AVENUE
SCHUYLER, ALLEN	BOX 1523	BUTES CREEK	NC 27506	BUTES CREEK FIRST
SHEARIN JR, W S	4423 LOUISBURG RD	RALEIGH	NC 27604	NEW HOPE
SHERRILL, F EUGENE	131 TILMARK DRIVE	WINSTON-SALEM	NC 27103	CRESTWOOD
SIZEMORE, MARCUS	3712 LYNHAVEN DR	GREENSBORO	NC 27406	CALVARY
SMELTZER JR, RAY D	ROUTE 11 BOX 138 LT Z-13	GOLDSBORO	NC 27530	NEW LIFE
SMITH, H L	RT 3	TABOR CITY	NC 28463	OLYPHIC
SPAINHOUR, KENNETH	ROUTE 1	PILOT MOUNTAIN	NC 27041	HILLS GROVE
STARNES, GEORGE	2502 BARRY STREET	CHARLOTTE	NC 28213	COLLEGE PARK
STIEGAL, EDWARD	122 WOODBURN PLACE	ADVANCE	NC 27006	CLEMMONS FIRST
STONER, JACK	ROUTE 15 BOX 139	LEXINGTON	NC 27292	CALVARY
SUMNEY, CHARLES R	12 DOWNEY HOUSE	GASTONIA	NC 28052	GASTONIA FIRST
SWANN, VAUGHN	811 AZALEA AVE	BLACK MOUNTAIN	NC 28711	KERLEE
TALTON JR, G TYLER	2585 GUNSTOCK DRIVE	KERNERSVILLE	NC 27284	UNION GROVE
TEAGUE, STEVE	BOX 508	CHAPEL HILL	NC 27514	UNIVERSITY
TEMPLES, JAMES H	7627 CORNWALLIS LANE	MATTHEWS	NC 28105	CARMEL
THOMPSON, JOHN	PO BOX 483	NEW BERN	NC 28560	TABERNACLE
TUCKER, WADE D	4921 RANDOLPH RD	CHARLOTTE	NC 28211	PROVIDENCE
TURNER, WAYNE D	515 BECKER DR	ROANOKE RAPIDS	NC 27870	ROANOKE RAPIDS FIRST
WAYLAND, JOHN T	ROUTE 1	MORAVIAN FALLS	NC 28654	NORTH WILKESBORO FIRST
WEBB, NAPOLEON	ROUTE 1 BOX 411	HALLSBORO	NC 28442	ST JAMES
WEST, HAROLD	5705 OLD FORGE CIRCLE	RALEIGH	NC 27609	TRINITY
WHITAKER, ELMO	1706 AVONDALE DR	DURHAM	NC 27701	EBENEZER
WHITEMAN, DAVID L	PO BOX 436	LEXINGTON	NC 27292	LEXINGTON FIRST
WHITFIELD, DOUG	2511 ASHEVILLE HWY	HENDERSONVILLE	NC 28739	BALFOUR
WILLIAMS JR, T MELVIN	6001 HILLSBOROUGH ST	RALEIGH	NC 27606	PULLEN MEMORIAL
WRIGHT, ROBERT	OAK GROVE RD	KINGS MOUNTAIN	NC 28086	NEW CAMP CREEK
YORK, TED E	PO DRAWER 5507	WINSTON-SALEM	NC 27103	ARDMORE

Ministers of Education

ALEXANDER, MARLENE	ROUTE 2 BOX 159-A	HUDSON	NC 28638	MOUNT ZION
ALEXANDER, REG	2024 REDBUD	GASTONIA	NC 28052	NEW HOPE
ALLEN, EDDIE	903 PALM DRIVE	WINSTON-SALEM	NC 27104	PFAFFTOWN
ALLEY, JAMES R	420 E CENTER AVENUE	MOORESVILLE	NC 28115	MOORESVILLE FIRST
ALPHIN, BILL	3625 BANKSTON PLACE	CHARLOTTE	NC 28215	COMMONWEALTH
AMBROSE, PETER B	P O BOX 517	SYLVA	NC 28779	SYLVA FIRST
AMEEN, TIM	1118 REID LANE	CHARLOTTE	NC 28210	STOUGH MEMORIAL
ANDERSON, DAVID G	216 N YADKIN AVENUE	SPENCER	NC 28159	SPENCER FIRST
ANDERSON, LACOUNT	P O BOX 2385 SBTS	WAKE FOREST	NC 27587	WAKE CROSS ROADS
APPLE, DAVID	309 FLOYD STREET	FAIRMONT	NC 28340	FAIRMONT FIRST
ARNOLD, J CLIF	2301 TRAMMEL TERRACE	WINSTON-SALEM	NC 27106	BECKS
AUSTIN, MARCELL	201 N GOFORTH ST	KINGS MOUNTAIN	NC 28086	TEMPLE
AYSCUE, JO	314 N SECOND AVENUE	SILER CITY	NC 27344	SILER CITY FIRST

BAILEY, RICHARD	ROUTE 4 BOX 56	MORGANTON	NC 28655	MOUNT HOPE
BALDWIN, GARRY	113 ALAMANCE ROAD	BURLINGTON	NC 27215	GROVE PARK
BALLARD, RAY	ROUTE 2 BOX 434A	IRON STATION	NC 28080	AMITY
BALLTZGLIER, DONALD W	P O BOX 1972	SHELBY	NC 28150	BETHEL
BARKER, CHRIS	ROUTE 3 BOX 124	HENDERSON	NC 27536	HENDERSON SECOND
BARNES, KENNETH	P O BOX 467	ELM CITY	NC 27822	ELM CITY
BARNHILL, NEIL	5312 ANDOVER ROAD	WILMINGTON	NC 28403	SEA GATE
BARRETT, BUTCH	BOX 28	WACO	NC 28169	WACO
BARROU, BENTON	210 BELTON AVE	MT HOLLY	NC 28120	UNITY B
BATCHELOR, MARD	CAMPBELL COLLEGE	BUTES CREEK	NC 27506	LOWES GROVE
BAZEMORE, DENNIS	BOX 297	LILLINGTON	NC 27546	LILLINGTON
BEAN, DENNIS	ROUTE 6 BOX 3038	GASTONIA	NC 28052	MIDWAY
BEASLEY, MARK	P O BOX	WINGATE	NC 28174	MORVEN
BEELER, STEVE	615 FOREST DRIVE	GASTONIA	NC 28052	TEMPLE
BENFIELD, DANNY	BOX 689	CAROLEEN	NC 28019	CAROLEEN
BENFIELD, DON C	4605 OAKWOOD CIRCLE	GASTONIA	NC 28052	LORAY
BENFIELD, KAMRON Y	2861 WHITE MEADOW LANE	WINSTON-SALEM	NC 27107	GRIFFITH
BENNETT, N SUSAN	P O BOX 586	KERNERSVILLE	NC 27284	MAIN STREET
BENNETT, RAY	1111 CHEROKEE DR	HENDERSONVILLE	NC 28739	MUD CREEK
BERG, RON	5531 MALLARD DR	CHARLOTTE	NC 28212	DURHAM MEMORIAL
BERNARD, JOY	BOX 2126 SEBTS	WAKE FOREST	NC 27587	GREEN PINES
BEST, DAVID H	312 FOREST LANE	BELMONT	NC 28012	BELMONT FIRST
BILES, JOHNNY	1415 UNION ROAD	GASTONIA	NC 28052	CALVARY
BJORK, MISS SUSAN	512 S AYCOCK ST	GREENSBORO	NC 27403	COLLEGE PARK
BLACK, SCOTT	RT 1/MACEDONIA BPT CH	TOBACCOVILLE	NC 27050	MACEDONIA
BLANTON, DAVID L	3217-K CALUMET DRIVE	RALEIGH	NC 27610	PILOT
BORTS, SCOTT	714 N MAIN ST	MOUNT ARIY	NC 27030	MOUNT AIRY FIRST
BOUNDS, JOSEPH	103 MOUNTAINVIEW RD	MARS HILL	NC 28754	BEVERLY HILLS
BOUTWELL, CHARLES RODNEY	1507 HUNTINGTON ROAD	KANNAPOLIS	NC 28081	CALVARY
BOWDEN, DON	P O BOX 132	MORRISVILLE	NC 27560	MORRISVILLE FIRST
BRADFORD, CURT	P O BOX 622	BOILING SPRINGS	NC 28017	CALVARY
BRADLEY, DUANE	2905 EDWARD ST	SHELBY	NC 28150	PATTERSON SPRINGS
BRADSHAW, KENNETH	P O BOX 187	WENDELL	NC 27591	WENDELL
BRADSHAW, MIKE	BOX 2290 SEBTS	WAKE FOREST	NC 27587	PITTSBORO
BRANCH, TERRY	206 DELMAR ST	BOONE	NC 28607	WILLOWDALE
BRAYBOY, TECUMCEH	ROUTE 3 BOX 189C	WARRENTON	NC 27589	MOUNT BETHEL
BREWER, JEFF	ROUTE 1 SOPHIA	SOPHIA	NC 27263	GARRELL STREET
BREWER, RICHARD R	250 BROOKVIEW RD	WILMINGTON	NC 28403	PINE VALLEY
BRIDGES, RANDY C	P O BOX 277	GLENWOOD	NC 28737	GLENWOOD
BROOKS, AARRON	ROUTE 5	ALBEMARLE	NC 28001	ANDERSON GROVE
BROPHY, JIM	5741 WINDWORTH	WINSTON-SALEM	NC 27106	BRIMS GROVE
BROWN, CHARLES	ROUTE 9 BOX 94	HICKORY	NC 28601	VIEWMONT
BROWN, RICHARD	PO BOX 64	BELMONT	NC 28012	CATAWBA HEIGHTS
BROWN, RONNIE	104 NORTH HALL ST	HIGH POINT	NC 27263	TRINDALE
BROWN, WAYNE	1626 LAKE BRANCH DR	WILMINGTON	NC 28401	LAKE FOREST
BRUCE, MISS JANICE	BOX 931	BOILING SPRINGS	NC 28017	MOUNT PLEASANT C
BUCHSBAUM, KENNETH	BOX 294	MINERAL SPRINGS	NC 28108	WEST MONROE
BUCKNER, CLYDE V	301 WEST MAIN	FOREST CITY	NC 28043	FOREST CITY FIRST
BUFF, MRS BETTY	ROUTE 2 BOX 679	VALDESE	NC 28690	HIGH PEAK
BYERS, DANNY	HILLTOP DRIVE	SYLVA	NC 28779	EAST SYLVA
BYRD, TERRY	PO BX 27983	RALEIGH	NC 27601	TABERNACLE
CABANISS, CHARLES	ROUTE 2 BOX 472	ELLENBORO	NC 28040	RACE PATH
CAIN, BOBBY	BOX 1135	ELIZABETHTOWN	NC 28337	WHITE LAKE
CAMP, MISS JEANNE	PO BOX 64094	FAYETTEVILLE	NC 28306	FAYETTEVILLE FIRST
CAMPBELL, MRS JO	ROUTE 4 BOX 26	PITTSBORO	NC 27312	NEW SALEM
CAMPBELL, PHIL	BOX 2264 SEBTS	WAKE FOREST	NC 27587	BELLS
CAMPBELL, V ALLEN	PO BOX 323	BENSON	NC 27504	BENSON
CAPPS, MRS CRYSTAL	1406-B STOKER TERRACE	ALBEMARLE	NC 28001	PROSPECT
CAPPS, THOMAS P	1406-B STOKER TER	ALBEMARLE	NC 28001	HIGHLAND
CAROTHERS, RON	313 PINE TREE RD	OXFORD	NC 27565	OXFORD
CARROLL, B A	5121 OLD RURAL HALL RD	WINSTON-SALEM	NC 27105	PLEASANT VIEW
CARROLL, CHARLES A	PO BOX 14	SUMMERFIELD	NC 27358	SUMMERFIELD FIRST
CARTER, RICK A	TEMPLE BAPTIST CHURCH	RALEIGH	NC 27604	TEMPLE
CARVER, CHARLES	5483-A COUNTRYSIDE DR	WINSTON-SALEM	NC 27105	EDGEWOOD
CASHWELL, CIANE	P O BOX 166	RED SPRINGS	NC 28377	RED SPRINGS FIRST
CAUGHMAN JR, WOFFORD R	4301 LOUISBURG RD	RALEIGH	NC 27604	NEW HOPE
CHANDLER, LARRY	907 COUNTRY CLUB RD	WADESBORO	NC 28170	WADESBORO FIRST
CHANDLER, MRS BOB W	ROUTE 4	MARSHVILLE	NC 28103	MARSHVILLE
CHAPMAN, BRYAN	ROUTE 11 BOX 505	MORGANTON	NC 28655	PLEASANT HILL
CHEEK, CHARLES	2735 FREEMAN MILL RD	GREENSBORO	NC 27406	SOUTHSIDE
CHESTNUTT, BRYAN	110 EAST MAYNARD ROAD	CARY	NC 27511	GREENWOOD FOREST
CHILDS, MISS WANDA	RT 4 BX 1286	HUNTERSVILLE	NC 28078	LONG CREEK
CHORLEY, RICHARD	P O BOX 3057	DURHAM	NC 27705	WATTS STREET
CHRISTOPHER, CLYDE	601 LAMAR AVE APT 2	CHARLOTTE	NC 28204	GREEN MEMORIAL
CLAPP, LAWRENCE	ROUTE 2 BOX 89	GIBSONVILLE	NC 27249	GIBSONVILLE FIRST
CLARK JR, T R	ROUTE 7 BOX 480-C	LENOIR	NC 28645	HARTLAND
CLARK, JEFFREY	GARDNER-WEBB COLLEGE	BOILING SPRINGS	NC 28017	BAPTIST HOME
CLEMENS, DAVID	607 E LEXINGTON AVE	HIGH POINT	NC 27260	ABBOTTS CREEK
COATS, ROBERT	ROUTE 2	FUQUAY-VARINA	NC 27526	KENNEBEC
COLBERT, LEE	PO BOX 209	SMITHFIELD	NC 27577	SMITHFIELD FIRST
COLEY, DWAINE C	324 DEERFIELD AVE	DURHAM	NC 27712	GRACE
CONERLY, STEVE	434 RAPIDS ST	ROANOKE RAPIDS	NC 27870	PARK
CONYERS, MARY	ROUTE 1 BOX 1030	KNIGHTDALE	NC 27545	BETHLEHEM
COOK, MRS JUDY	ROUTE 2 BOX 826	BESSEMER CITY	NC 28016	MOUNT BEULAH
COOKE, DAVID	108 SUNSET DR	WALLACE	NC 28466	WALLACE FIRST
COOPER, MRS CAROL	ROUTE 2 BOX 800-D	CONCORD	NC 28025	POPLAR GROVE
COWEN, CHRISTOPHER	2906 ROBBIE CIRCLE	SPRING LAKE	NC 28390	CENTRAL
CRAIG, CHARLES B	712 7TH AVENUE SW	CONOVER	NC 28613	NEWTON FIRST
CREEKMORE, ROBERT	P O BOX 71	OLD FORT	NC 28762	OLD FORT FIRST
CROOK, GLENN	1121 CULPEPPER LANE	RALEIGH	NC 27610	POPLAR SPRINGS
CROSBY, HARLEY A	4810 MILFORD RD	WILMINGTON	NC 28405	WRIGHTSBORO
CROTTS, ED	ROUTE 10	SHELBY	NC 28150	DOUBLE SPRINGS
CROUSE, TERRY	317 E CLAY ST	WHITEVILLE	NC 28472	TRINITY
DALTON, DANNY	ROUTE 1 BOX 388	THOMASVILLE	NC 27360	RICH FORK
DANIELS, BAIN	ROUTE 8 BOX 341	REIDSVILLE	NC 27320	CALVARY
DANIELS, BERT	1108 PARK AVENUE	WILSON	NC 27893	FIVE POINTS
DANIELS, MISS ANNA	PO BOX 734	HILLSBOROUGH	NC 27278	HILLSBOROUGH FIRST
DANIELS, RANDY	N MAIN ST	WARRENTON	NC 27589	WARRENTON
DAUGHERTY, JOHN	2719-B KILGORE ST	RALEIGH	NC 27607	PARKWOOD
DAVENPORT, GLENN	P O BOX 1360	SHELBY	NC 28150	SHELBY FIRST
DAVIS, GLENN	STIMPSON DRIVE	PFAFFTOWN	NC 27040	WINSTON-SALEM FIRST
DAVIS, JACKY	P O BOX 209	MADISON	NC 27025	MADISON FIRST
DAVIS, KEN	223 N FULTON ST	SALISBURY	NC 28144	SALISBURY FIRST
DAVIS, KENNY D	BOX 741 COKEY RD EXT	ROCKY MOUNT	NC 27801	WEST EDGECOMBE
DAVIS, WILSON	7012 DAVID AVE	CHARLOTTE	NC 28214	MULBERRY
DEAL, BOB	212 WEDGEWOOD DRIVE	GASTONIA	NC 28052	VICTORY
DEBELL, JONATHAN	BOX 2184-SEBTS	WAKE FOREST	NC 27587	GREEN LEVEL

DEESE, MICHAEL	725 W SUMTER APT 6A	SHELBY	NC 28150	WESTVIEW
DICKENS, LARRY G	3016 DIXON RD	DURHAM	NC 27707	YATES
DODSON, MIKE	ROUTE 2	ELLENBORO	NC 28040	PILGRIM
DONAHOO, BOB	1505 DUKE UNIVERSITY RD	DURHAM	NC 27707	DURHAM FIRST
DOUGHTIE, MISS BONNIE	221 CLAYTON RD	DURHAM	NC 27703	DURHAM MEMORIAL
DUDLEY, CHARLES	ROUTE 6 BOX 356	BURLINGTON	NC 27215	GLEN RAVEN
DUNCAN, KIM	243 N WINGATE STREET	WAKE FOREST	NC 27587	NASHVILLE
DUNNEGAN, MISS LEAANN	414 RAYNOR ST APT 4A	DURHAM	NC 27703	ANGIER AVENUE
DYKE, CHARLES E	PO BOX 221304	CHARLOTTE	NC 28222	OAKHURST
EDMONDS, JIM	2806 REID STREET	WINSTON-SALEM	NC 27107	SOUTHSIDE
EDWARDS, BILL	P O BOX 1455	WILSON	NC 27893	WILSON FIRST
ELAM, DAVID	ROUTE 3 BOX 297	APEX	NC 27502	OLIVE CHAPEL
ELLER, NEAL	P O BOX 83	HAZELWOOD	NC 28738	HAZELWOOD FIRST
ELLIS, HAROLD D	316 W 21ST ST	NEWTON	NC 28658	NORTH NEWTON
ENGLAND, CURTIS R	626 ATHENIA PLACE	BESSEMER CITY	NC 28016	BINGHAM MEMORIAL
ENSLEY, JERRY D	510 LITTLE MOUNTAIN RD	WAYNESVILLE	NC 28786	ALLENS CREEK
ETHREDGE, ERNIE	ROUTE 2	ANGIER	NC 27501	OAK GROVE
EUDY, MISS SUSAN	925 LOVE ST	ALBEMARLE	NC 28001	PLEASANT GROVE
EVANS, JACK	ROUTE 3 BOX 130A	EDENTON	NC 27932	ROCKY HOCK
EWING, WILLIAM B	BOX 412 FORESTWAY DR	MT HOLLY	NC 28120	BETHLEHEM
FELTY, JAMES M	228 OAK PARK DR	BREVARD	NC 28712	CALVARY
FERGUSON, MRS MIKE	ROUTE 1	BOONER	NC 28606	BEAVER CREEK
FEW, JOE	4010 WALKER AVENUE	GREENSBORO	NC 27403	LINDLEY PARK
FISHER, RICK	702 NEW HAW CREEK RD	ASHEVILLE	NC 28805	ASHEVILLE FIRST
FLEET, JAMES	425 E HENDRIX ST	GREENSBORO	NC 27405	CENTRAL
FLOWERS, JEFF	ROUTE 1	BARNARDSVILLE	NC 28709	BARNARDSVILLE
FOSTER, HOWARD	ROUTE 4 BOX 379	FOREST CITY	NC 28043	ALEXANDER
FOSTER, STEPHEN	1035 RESPESS STREET	WASHINGTON	NC 27889	WASHINGTON FIRST
FOWLKES, EARLE	307 HAMILTON ST	ROANOKE RAPIDS	NC 27870	ROANOKE RAPIDS FIRST
FRANK, VERNON	2317 OLDE FIELD ROAD	GASTONIA	NC 28052	SANDY PLAINS
FROEBER, DEE	703 S TAYLOR STREET	GOLDSBORO	NC 27530	GOLDSBORO FIRST
FROST, TOBY	6900 GARRETT ROAD	DURHAM	NC 27707	HOPE VALLEY
FULCHER, JOHN T	5407-D COUNTRYSIDE DRIVE	WINSTON-SALEM	NC 27105	MINERAL SPRINGS
FULK, BRAD	BETHEL BAPTIST CHURCH	ELLENBORO	NC 28040	BETHEL
FUNDERBURKE, W O	BOX 507	WINGATE	NC 28174	WINGATE
GALLOWAY, SAM	ROUTE 1 BOX 373-A	WHITEVILLE	NC 28472	WHITEVILLE FIRST
GARRISON, BARBARA	MAPLE ST	CRAMERTON	NC 28032	RIVERSIDE
GARRISON, STEVE	ROUTE 1 BOX 497-H	RALEIGH	NC 27614	BAY LEAF
GASKINS, RICK	ROUTE 4 BOX 48	WAKE FOREST	NC 27587	KNIGHTDALE
GIBSON, BENNY	STAR ROUTE	BRYSON CITY	NC 28713	NATAHALA
GLASGOW JR, L JACK	6624-D LAKE HILLS DRIVE	RALEIGH	NC 27609	ZEBULON
GLOVER, MISS MARY	PO BOX 31046	CHARLOTTE	NC 28231	CHARLOTTE FIRST
GOBER, WM DON	PO BOX 649	AHOSKIE	NC 27910	AHOSKIE FIRST
GODWIN, MISS DALE	ROUTE 3 BOX 622	LILLINGTON	NC 27546	ANTIOCH
GODWIN, MRS KATHERINE	2426 BELVEDERE DR	WILMINGTON	NC 28405	CALVARY
GOLD, TERRY D	ROUTE 5 BOX 427-C	HICKORY	NC 28601	BETHLEHEM
GORDON, MISS VICKIE	303-B CENTRAL VIEW APTS	SPINDALE	NC 28160	SPINDALE FIRST
GORE, KATHY	209-P WRENN DRIVE	CARY	NC 27511	CARY FIRST
GRANT, RONNIE	ROUTE 1 BOX 170	DALLAS	NC 28034	GASTON
GRAVES, KEN	ROUTE 3 BOX 111	WILMINGTON	NC 28403	MASONBORO
GRAY, HERBERT R	3307 E GEER ST	DURHAM	NC 27704	GORMAN
GRAY, MRS GRACE	1001 TYREE RD	KINSTON	NC 28501	NEW HOPE
GREENE, LEE RAY	ROUTE 2 BOX 47-C	HAMPSTEAD	NC 28443	HAMPSTEAD
GRISHAM, WILLIAM V	401 FAIRFIELD DRIVE	ROCKY MOUNT	NC 27801	ROCKY MOUNT FIRST
GURASH, DAN	BOX 938	LUMBERTON	NC 28358	LUMBERTON FIRST
GURNEY, GREG	4925 COOLRIDGE CT APT E	RALEIGH	NC 27604	DORTCHES
HALL, AL	940 NOTTINGHAM ROAD	HIGH POINT	NC 27260	GREEN STREET
HALL, E THOMAS	ROUTE 1 BOX 324	STEDMAN	NC 28391	STEDMAN
HALL, MICHELE	99 N SALISBURY ST	RALEIGH	NC 27603	STEDMAN
HALL, RANDY	1203 RALEIGH ST	ELIZABETH CITY	NC 27909	ELIZABETH CITY FIRST
HALL, TOMMY	609 PITTMAN STREET	GOLDSBORO	NC 27530	MADISON AVENUE
HALSEY, DOUG	302 N STREET	JEFFERSON	NC 28640	FLETCHER MEMORIAL
HAMRICK, DAVID	1556 BRANCHVILLE RD	SHELBY	28150	PLEASANT GROVE
HARDY, VALERIE	300 HAWTHORNE LN	CHARLOTTE	NC 28204	ST JOHNS
HARPER, JOHN	2312 SUNSET	GASTONIA	NC 28052	RANKIN LAKE
HARPER, MARK	311 S LASALLE ST APT 21-J	DURHAM	NC 27705	BRAGGTOWN
HARRELL, CLIFTON SCOTT	ROUTE 5 BOX 353E	JACKSONVILLE	NC 28540	BETHLEHEM
HARRILL, BILL	ROUTE 7 BOX 199	REIDSVILLE	NC 27320	BAPTIST TEMPLE
HARRIS, LEONARD	ROUTE 5 BOX 280	SANFORD	NC 27330	FLAT SPRINGS
HARRIS, RAY	P O BOX 7	MURPHY	NC 28906	MURPHY FIRST
HARRISON, H W	ROUTE 5 BOX 119	KANNAPOLIS	NC 28081	CENTRAL
HARTLEY, TERRY	BOX 3	BLOWING ROCK	NC 28605	BLOWING ROCK FIRST
HARVEY, DON	P O BOX 2287	WAKE FOREST	NC 23847	MOUNT HERMON
HATCHER, KATIE	3621 POOLE ROAD	RALEIGH	NC 27610	TRINITY
HEARNE, STEPHEN Z	2532 HYDE STREET	BURLINGTON	NC 27215	HOCUTT MEMORIAL
HEFNER, BOB	BOX 215	CLIFFSIDE	NC 28024	CLIFFSIDE
HEILMAN, TONY	-	BAKERSVILLE	NC 28705	BAKERSVILLE
HENLEY, RAYMOND	107 HEATHERWOOD DR	GARNER	NC 27529	NEW BETHEL J
HENSLEY, BECKY	505 SHERRILL AVE	LINCOLNTON	NC 28092	ARDEN
HENSON, TED	PO BOX 926	HENDERSON	NC 27536	WEST END
HESTER, JAMES D	3320 S COLLEGE	WILMINGTON	NC 28403	SOUTHSIDE
HICKS, HERMAN	PO BOX 831	SPINDALE	NC 28160	SPENCER
HILL, PAUL	8450 CENTER GROVE CH RD	CLEMMONS	NC 27012	CENTER GROVE
HINSON, MRS GRADETTA	ROUTE 3 BOX 293-A	MOORESVILLE	NC 28115	WEST CORINTH
HINSON, SARA R	BOX 37	CULLOWHEE	NC 28723	CULLOWHEE
HIPP, GUY	1160 EDENWOOD DRIVE	WINSTON-SALEM	NC 27103	CALVARY
HITE, REVE RANDY	902 B LAKECREST AVE	HIGH POINT	NC 27260	OAK VIEW
HODGES, RICHARD E	1102 TAYLOR CIR	LAURINBURG	NC 28352	LAURINBURG FIRST
HOLLADAY, MARVIN	2206 S ELM STREET	GREENSBORO	NC 27406	SOUTH ELM
HOLLEMAN, S PERRY	1114 BRIDGES STREET	HIGH POINT	NC 27262	LEXINGTON AVENUE
HOLLIFIELD, GEORGE	32 FLOWERS ST	ROCKINGHAM	NC 28379	PINE GROVE
HOWARD, MRS MICHAEL	1125 MAUNEY ROAD	STANLEY	NC 28164	TUCKASEEGE
HOWARD, STEVE	213 N MAINE ST	LOUISBURG	NC 27549	LOUISBURG
HUDSON, GARY	P O BOX 368	SOUTHERN PINES	NC 28387	SOUTHERN PINES FIRST
HUGHES, PHILIP	ROUTE 1 BOX 338-C	LEICESTER	NC 28748	TURKEY CREEK
HUGHES, PHILIP	ROUTE 1 BOX 511	PISGAH FOREST	NC 28768	TURKEY CREEK
HULL, KAREN	ROUTE 2 BOX 385	VALE	NC 28168	MULLS CHAPEL
HUNNICUTT, BETH	ROUTE 2 BOX 87	FAYETTEVILLE	NC 28301	TEMPLE
HUNTSINGER, DOUG	645 CHERRYVILLE RD	SHELBY	NC 28150	IMMANUEL
HUTCHENS, CHARLES LEE	1603 CAROLINA AVENUE	HIGH POINT	NC 27260	ENGLISH ROAD
HUTCHERSON, MARGARET N	PO BOX 180	WEST JEFFERSON	NC 28694	WEST JEFFERSON FIRST
HUTCHINS, LARRY	ROUTE 1	COATS	NC 27521	COATS
ISAAC, NEAL	PO BOX 2480	BOONE	NC 28604	OAK GROVE
JACOBS JR, JAMES F	COMMUNITY BAPTIST CHURCH	WAKE FOREST	NC 27587	COMMUNITY
JAMISON, MICHAEL	4301 SHAMROCK DRIVE	CHARLOTTE	NC 28215	SHAMROCK DRIVE
JETT, RALPH	P O BOX 474	FRANKLINTON	NC 27525	FRANKLINTON

JOHNSON JR, C EDWARD	116 BETHEL ST	MORGANTON	NC 28655	CALVARY
JOHNSON, DAVID	4386 SHATTALON DR	WINSTON-SALEM	NC 27106	OLD TOWN
JOLLY, STEVE	1501 SUNSET AVENUE	ROCKY MOUNT	NC 27801	LAKESIDE
JONES, BRAD		CEDAR MOUNTAIN	NC 28718	CARRS HILL
JONES, JEFF	BOX 331 GARDNER-WEBB COL	BOILING SPRINGS	NC 28017	DOUBLE SHOALS
JONES, MICHAEL A	P O BOX 454	WAKE FOREST	NC 27587	LONGVIEW
JONES, MISS SANDRA	725 EAST CARDINAL ST	SILER CITY	NC 27344	LOVES CREEK
JULIAN, DAVID	202 E COLLEGE ST	WARSAW	NC 28398	WARSAW
KECK, DIANNE L	911 NORTH AVE	BURLINGTON	NC 27215	GLEN HOPE
KEENER, GARY	ROUTE 4 BOX 316	ASHEVILLE	NC 28806	VICTORY
KELLEY, JAMES	125 CAROLINA CIRCLE	JACKSONVILLE	NC 28540	ENON CHAPEL
KELLNER, ROBERT L	ROUTE 1 BOX 461	BEAUFORT	NC 28516	BEAUFORT FIRST
KESSLER, KEN	644 NORTHGATE AVE	CHARLOTTE	NC 28209	CHANTILLY
KICKLIGHTER, SAMMY	2610 OLD SPARTANBURG RD	EAST FLAT ROCK	NC 28726	EAST FLAT ROCK FIRST
KINCAID, JO	P O BOX 663	HUDSON	NC 28638	HUDSON FIRST
KING, LARRY	642 PLEASANT HILL DR	ELKIN	NC 28621	PLEASANT HILL
KING, MISS JUDY	1211 RUFFIN ST G-2	DURHAM	NC 27701	HOLLOWAY STREET
KING, ROBIN	613 ARCH STREET	HIGH POINT	NC 27260	REAVIS MEMORIAL
KIRBY, RANDALL L	P O BOX 6	CLYDE	NC 28721	CLYDE FIRST
KNONTZ, MIKE	ROUTE 8 BOX 808	SALISBURY	NC 28144	TRINITY
KRIDER, KERRY	ROUTE 1	TODD	NC 28684	LEWIS FORK
LACKEY, MRS SHIRLEY	ROUTE 1	STONY POINT	NC 28678	STONY POINT
LAIL, JUNE	ROUTE 3 BOX 904	SHELBY	NC 28150	ZION
LAING, WILLIAM E	1132 SEMORA RD	ROXBORO	NC 27573	ROXBORO
LANDRUM, MIKE	PO BOX 516	CHERRYVILLE	NC 28021	CHERRYVILLE FIRST
LAWRENCE, MRS SHELLY	201 TURNER COURT APT 43	ELKIN	NC 28621	JONESVILLE FIRST
LEACH, MICHAEL	121 N AVE APT 24	WAKE FOREST	NC 27587	RIDGE ROAD
LEAGUE, BRUCE	206 S GRANVILLE	EDENTON	NC 27932	EDENTON
LEDFORD, MRS DUSTY	2473 ACAPULCO DRIVE	GASTONIA	NC 28052	HARDIN
LEE, JOHN W	2606 WALLEY STREET	ROCKY MOUNT	NC 27801	SOUTHSIDE
LEONHARDT, DEAN	151 18TH ST NW	HICKORY	NC 28601	WINKLERS GROVE
LEONHARDT, MISS DEBBIE	510 N CENTER ST	STATESVILLE	NC 28677	FRONT STREET
LEWIS, BUFORD	P O BOX 2711	NEW BERN	NC 28560	TEMPLE
LINDEMAN, DAVID M	1203 MAGNOLIA STREET	GREENSBORO	NC 27401	MAGNOLIA STREET
LINKER, MISS ROBIN	9 MAPLE AVENUE	CONCORD	NC 28025	ROYAL OAKS
LOVETTE, GARY	ROUTE 1	WALNUT COVE	NC 27052	WILLOW OAK
LOWRY, MIKE	C/O ROUTE 1 BOX 200-A	SYLVA	NC 28779	SCOTTS CREEK
MACKENZIE, BOB	2450 HOPEMILK ROAD LOT 13	FAYETTEVILLE	NC 28304	STONEY POINT
MACON, MICHAEL W	323 SABRA DR	WILMINGTON	NC 28405	WINTER PARK
MAJOY, JIM	181 BAILEY ST	MARS HILL	NC 28754	MARSHALL FIRST
MANCHESTER, A JAMES	ROUTE 8 BOX 126	MORGANTON	NC 28655	HOPEWELL
MARKS, WILLIAM DAVID	P O BOX 1066	ABERDEEN	NC 28315	ABERDEEN FIRST
MARSHALL, HOLLIS	SMITH ST	WINGATE	NC 28174	AUSTIN GROVE
MARTIN, MRS V C	PO BOX 489	CLAREMONT	NC 28610	CLAREMONT FIRST
MASON JR, ROY D	P O BOX 92	NEW HILL	NC 27562	NEW HILL
MATHESON, NANCY J	1300 COUNTRY CLUB DR	HIGH POINT	NC 27260	EMERYWOOD
MAY III, C L	300 WINTERLOCKEN DR	SANFORD	NC 27330	SANFORD FIRST
MCCOLLOUGH, GARY	PO BOX 266	BUIES CREEK	NC 27506	NEILLS CREEK
MCELREATH, LARRY	ROUTE 2 BOX 5758	RANDLEMAN	NC 27317	SUMNER
MCKEOWN, MIKE	C/O IMMANUEL BAPT CHURCH	DURHAM	NC 27705	IMMANUEL
MCKINNA, GARY	3608H LYNHAVEN DRIVE	GREENSBORO	NC 27406	ROCKY KNOLL
MCKINNEY JOE	309 MCIVER ST	GREENSBORO	NC 27403	NORTHSIDE
MCMURRAY JR, FRED	ROUTE 2 BOX 109	GASTONIA	NC 28052	BEREA
MCNEILL, JOEY	P O BOX 2353 SEATS	WAKE FOREST	NC 27587	NORTH STREET
MCRAE, TOM	335-C MONTROSE DRIVE	GREENSBORO	NC 27407	FLORIDA STREET
MELTON, HAL	P O BOX 674	GREENVILLE	NC 27834	MEMORIAL G
MERRITT, DOUG	P O BOX 53237	FAYETTEVILLE	NC 28305	SNYDER MEMORIAL
MICKEY, GARRY	115 COOPER LN	ELIZABETH CITY	NC 27909	BEREA
MILLS, STEVEN	BOX 2532	GREENVILLE	NC 27834	OAKMONT
MISHOE, J RANDALL	P O BOX 6006	CHARLOTTE	NC 28207	MYERS PARK
MITCHELL, VERNON	ROUTE 1 BOX 484	MILLERS CREEK	NC 28651	MILLERS CREEK
MOORE, BRUCE	P O BOX 6098	RALEIGH	NC 27608	HAYES BARTON
MOORE, J DAVID	ROUTE 3 BOX 1261	ASHEVILLE	NC 28806	BENT CREEK
MOOSE, TIMOTHY F	2730 GEORGIA AVE	FAYETTEVILLE	NC 28301	PLEASANT GROVE
MORRIS, RAY	211 W SOUTH ST	WAKE FOREST	NC 27587	FLAT ROCK
MORRISON, W RAY	5638 A VIA ROMANO	CHARLOTTE	NC 28211	NEW HOPE
MOSELEY, CARSON	P O BOX 27	ARDEN	NC 28704	ARDEN FIRST
MULLEN, DAVID	P O BOX 1373-C	MARS HILL	NC 28754	WEST ASHEVILLE
MULLINAX, J A	ROUTE 1 BOX 214	HORSE SHOE	NC 28742	BETHEL
MURPHY, MILLER B	220 ADAMS STREET	PLYMOUTH	NC 27962	PLYMOUTH FIRST
MYERS, SKIP	110 SPARGER PLACE	GREENSBORO	NC 27408	LAWNDALE
NALE, BUTCH	ROUTE 5 BOX 265	CHAPEL HILL	NC 27514	ANTIOCH
NALL, RITCHIE	ROUTE 1	BEAR CREEK	NC 27207	ANTIOCH
NORMAN, ROBERT	504 E MASON	FRANKLINTON	NC 27525	UNION VIEW
NORMAN, TIMOTHY K	99 N SALISBURY ST	RALEIGH	NC 27603	RALEIGH FIRST
NORRIS, MRS ELIZABETH	POLLY DR	STATESVILLE	NC 28677	FAIRVIEW
O'SHIELDS, HUGH	1914 S MIAMI BLVD	DURHAM	NC 27703	BETHESDA
OAKLEY, WILEY	4907 SETERRA BEND	DURHAM	NC 27712	RIDGECREST
ONEIL, FRED	515 FARMVIEW DRIVE	FAYETTEVILLE	NC 28301	CEDAR FALLS
ORDERS, FRANCIS	ROUTE 1	VALDESE	NC 28690	WARLICKS
ORTON, WILLIAM H	1360 ABINGDON WAY	WINSTON-SALEM	NC 27106	NORTHWEST
PACKER, DAVID	P O BOX 310	HENDERSONVILLE	NC 28739	HENDERSONVILLE FIRST
PAGE, JEFFREY A	1007 W TRINITY AVE	DURHAM	NC 27701	GREY STONE
PAIGE, MICKEY	ROUTE 4 BOX 164	CANDLER	NC 28715	LIBERTY
PARDUE, DAN	6256 ARDEN FOREST CIRCLE	CLEMMONS	NC 27012	CLEMMONS FIRST
PARKER, MISS THERESA	1901 QUEENS RD	KINSTON	NC 28501	SPILMAN MEMORIAL
PARRISH, BUD	ROUTE 1 BOX 390-D	DURHAM	NC 27705	EBENEZER
PASCHALL, STEVEN D	ROUTE 1 BOX 267A	DURHAM	NC 27705	TEMPLE
PATTON, JERRY	ROUTE 7 BOX 511	HICKORY	NC 28601	LAUREL HAVEN
PENDER, KEITH	P O BOX 517	FREMONT	NC 27830	MOUNT NELSON
PENLAND, DONALD	78 UTOPIA ROAD	ASHEVILLE	NC 28805	MOUNT OLIVE
PERICONI, DAVID	PO BOX 397	SWANSBORO	NC 28584	SWANSBORO FIRST
PERIRA, JERRY	912 BRIGGS STREET	VALDESE	NC 28690	VALDESE FIRST
PETERSON, VERNON	PO BOX 5443	GREENSBORO	NC 27403	GREENSBORO FIRST
PHELBECK, DAVID	ROUTE 1 BOX 359	GROVER	NC 28073	PUTNAM MEMORIAL
PHELBECK, MRS JENENE	ROUTE 6 BOX 299	SHELBY	NC 28150	ZOAR
PHILLIPS, GLENN	731 LAKEVIEW DR	HENDERSON	NC 27536	HENDERSON FIRST
PHILLIPS, KATHA	ROUTE 5 BOX 500	CANDLER	NC 28715	EMMA
PHILLIPS, LARRY R	2090 25 ST DR NE	HICKORY	NC 28601	HICKORY FIRST
PHILLIPS, TIMOTHY H	ROUTE 4 BOX 225-A	NEWTON	NC 28658	STARTOWN FIRST
PIERCE, ALVIN	ROUTE 1 BOX 277	ROCKY POINT	NC 28457	RILEYS CREEK
PIERCE, FRANK	3516 WYATT COURT	FAYETTEVILLE	NC 28304	VILLAGE DRIVE
PIERCE, JOHN	P O BOX 2141 SEATS	WAKE FOREST	NC 27587	YANCEYVILLE FIRST
PIERCEALL, DAVID	5918 FERNDALE	CHARLOTTE	NC 28215	HICKORY GROVE
PIERCY, BRUCE	ROUTE 2	VALDESE	NC 28690	UNITED
PLEASANT, MISS ROSE	P O BOX 2161 SEATS	WAKE FOREST	NC 27587	ROSE OF SHARON

PONDER, STEPHEN	5201 CLEARMONT AVE	CHARLOTTE	NC	28212	MOUNT HARMONY
POOLE, RONNIE	GARDNER WEBB COLLEGE	BOILING SPRINGS	NC	28017	RUTHERFORDTON FIRST
POPE, RACHEL	1306 CAROLINA PINES AVE	RALEIGH	NC	27603	CAROLINA PINES
PRESSLEY, WILLIAM	1136 TARBORO	ROCKY MOUNT	NC	27801	EDGEMONT
PREVETTE, DOUG	ROUTE 1	MOCKSVILLE	NC	27028	JAMES CROSS ROADS
PRICE, JOE	ROUTE 2 BOX 516	ROCKY MOUNT	NC	27801	OAKDALE
PRINCE, RICK	PO BOX 1433	ELIZABETHTOWN	NC	28337	ELIZABETHTOWN
PROCTOR, CALVIN	RANDOM HILLS	CONOVER	NC	28613	EAST FIRST STREET
PROCTOR, WAYNE	3253-N CALUMET DR	RALEIGH	NC	27610	HILLCREST
PURVIS, JAMES A	2309 WAYNICK ST	HIGH POINT	NC	27260	GRACE H
PUTNAM, ALAN R	RT 3 610 HESTER DR APT 1	DALLAS	NC	28034	DALLAS
PUTNAM, HAROLD	117 W FIFTH ST	RUTHERFORDTON	NC	28139	RUTHERFORDTON SECOND
PUTT, ROBERT	ROUTE 4 BOX 177-A	APEX	NC	27502	SALEM
RAY, RICK	410 JACKSON STREET	KANNAPOLIS	NC	28081	CENTERVIEW
REDDING, DANNY	BOX 548 GARDNER WEBB	BOILING SPRINGS	NC	28017	ANTIOCH
REESE, DAVID	119 NORTH AVENUE	WAKE FOREST	NC	27587	RIDGECREST
RHODES, JOY	P O BOX 567	CANTON	NC	28716	CANTON FIRST
RHODES, MRS SUE	BOX 485/BLANTON ST	COLUMBUS	NC	28722	COLUMBUS
RICHARDSON, RON	129 WILKINS DR #12	DURHAM	NC	27705	CRESSET
RIDINGS, FORREST	87 SPENCER AVE	GASTONIA	NC	28052	WEST CRAMERTON
RIDLEY, DANIEL C	1725 MCKEE RD	MATTHEWS	NC	28105	MATTHEWS
RIGGAN, MISS REGINA	ROUTE 5	MOCKSVILLE	NC	27028	COOLEEMEE FIRST
RILEY, ALAN	ROUTE 7 BOX 22	BURLINGTON	NC	27215	HOLLY HILL
ROBERTS, ROBERT E	ROUTE 2 BOX 141	PITTSBORO	NC	27312	MOUNT OLIVE
ROBINSON, DAVID	P O BOX 794	KINSTON	NC	28501	KINSTON FIRST
ROBINSON, DAVID L	506 LOWER CRK DR APT N-2	LENOIR	NC	28645	YADKIN
ROBINSON, MRS JANICE	ROUTE 4 BOX 281	MORGANTON	NC	28655	PLEASANT VIEW
ROOKS, SANDY		BURGAW	NC	28425	HAW BLUFF
ROSS, BILL	P O BOX 356	ROANOKE RAPIDS	NC	27870	ROANOKE
ROTAN, WILLIAM E	PO BOX 936	ASHEBORO	NC	27203	ASHEBORO FIRST
RUMLEY, STEVE	PO BOX 2686	BURLINGTON	NC	27215	BURLINGTON FIRST
RUSHING, REGGIE	448 S UNION STREET	CONCORD	NC	28025	NORTH KANNAPOLIS
RUSS, FRANK	SOUTHEASTERN SEMINARY	WAKE FOREST	NC	27587	BURGAW
RUSS, JAY	BOX 807	MARS HILL	NC	28754	OTEEN
RUSSELL, DAVID	ROUTE 6 BOX 360-A	MORGANTON	NC	28655	BURKEMONT
SABURN, GARY	ROUTE 1 BOX 276 AB	LELAND	NC	28451	NEW HOPE
SANDERS, WESLEY E	23 AZALEA COURT	HAVELOCK	NC	28532	HAVELOCK FIRST
SAUNDERS, MRS HIRAM	202 NORTH SECOND ST	ALBEMARLE	NC	28001	ALBEMARLE FIRST
SAWYER, WADE	806 GROVE ST	CHINA GROVE	NC	28023	CHINA GROVE FIRST
SCARBOROUGH, TOMMY	3310 MAIN AVENUE NW	HICKORY	NC	28601	PENELOPE
SCHUMACHER, JOHN	208 RAYLAND STREET	OXFORD	NC	27565	DELRAYNO
SCHUYLER, ALLEN	BOX 1523	BUIES CREEK	NC	27506	BUIES CREEK FIRST
SETZER, DWAYNE	ROUTE 2 BOX 51	MAIDEN	NC	28650	NEW HOPE
SHOE, BRUCE	ROUTE 2 BOX 111	STANFIELD	NC	28163	MIDLAND FIRST
SHROPSHIRE, RICHARD	ROUTE 3 BOX 168	FUQUAY-VARINA	NC	27526	PLEASANT GROVE
SHUPE, TOM	P O BOX 216	BARNARDSVILLE	NC	28709	ENON
SHUTTS, THOMAS	2415 SEDGEFIELD STREET	GASTONIA	NC	28052	WOODLAWN
SIMMONS, BOYD	312 FOREST PARK RD	MATTHEWS	NC	28105	INDIAN TRAIL FIRST
SINGLES, DALE	403 N CHANNEL DR	WRIGHTSVILLE BCH	NC	28480	WRIGHTSVILLE BEACH
SINGLETARY, MRS DON	1532 ROGERS ROAD	GRAHAM	NC	27253	GRAHAM FIRST
SJOBERG, DAVID F	1621-D GRETEL LANE	WINSTON-SALEM	NC	27107	OAKLAWN
SKINNER, TODD	1008 WILSON STREET	WILSON	NC	27893	WEBBS CHAPEL
SMITH, DALE	2100 NOBLE RD	RALEIGH	NC	27609	EMMANUEL
SMITH, FRANCIS	1522-C TINGEN ST	ROXBORO	NC	27573	MOUNT HARMONY
SMITH, GINGER	P O BOX 12003	RALEIGH	NC	27605	ST JOHNS
SMITH, JIM	104 GARRELL ST	TABOR CITY	NC	28463	TABOR CITY
SMITH, JOHN	GARDNER-WEBB COLLEGE	BOILING SPRINGS	NC	28017	UNITY G
SMITH, LANNY W	PO BOX 511	PAW CREEK	NC	28130	THRIFT
SMITH, MISS TOMMY	815 DAVIE AVE	STATESVILLE	NC	28677	STATESVILLE FIRST
SMITH, MRS DIANE	P O BOX 43	AYDEN	NC	28513	AYDEN FIRST
SNIDER, W RUFUS	1215 GLENWOOD AVENUE	SALISBURY	NC	28144	OAKLAND HEIGHTS
SNYDER, DAN	ROUTE 1 BOX 905	SWANNANOA	NC	28778	SWANNANOA FIRST
SPARKS, DAVID	APT 32 SIMMONS	WAKE FOREST	NC	27587	PLAINVIEW
SPIVEY, ROBERT CLAY	114 1/2 DAVIS ST	YAUPON BEACH	NC	28461	SOUTHPORT
SPORTS, MRS MARGIE	4619 CAMP GROUND RD	FAYETTEVILLE	NC	28303	MOUNT GILEAD
ST CHARLES, MISS PAT	BOX 659	BOILING SPRINGS	NC	28017	CORINTH
ST JOHN, ED	ROUTE 2 BOX 420	BRYSON CITY	NC	28713	BRYSON CITY FIRST
STAFFORD, BOBBY	330 JOHNSON DR	WILMINGTON	NC	28403	TEMPLE
STATON, MIKE	223 11TH ST APT A	SANFORD	NC	27330	COOL SPRINGS
STEPHENSON, ROBERT W	1909 WINDSOR DRIVE	ROCKY MOUNT	NC	27801	ARLINGTON STREET
STINES, BILLY	ROUTE 3 BOX 255-AA	WAKE FOREST	NC	27587	GREENWOOD
STOUT, ALLISON	ROUTE 2 BOX 86	STONY POINT	NC	28678	OXFORD MEMORIAL
STROUP, FRANK	301 ELMHURST RD	CHARLOTTE	NC	28209	SOUTHSIDE
SULLIVAN, BARRY	601 E CONCORD ST	MORGANTON	NC	28655	CATAWBA VALLEY
SULLIVAN, ROBERT M	ROUTE 3 BOX 605-B	KING	NC	27021	MOUNT OLIVE
SUMNEY, JIMMY	KENNEDY RD	THOMASVILLE	NC	27360	NORTH LEXINGTON
TALTON, G TYLER	421 HATHAWAY DR	WINSTON-SALEM	NC	27103	FORSYTH PARK
TAYLOR, RICHARD A	P O BOX 181	GARNER	NC	27529	AVERSBORO ROAD
TEAGUE, STEVE	P O BOX 508	CHAPEL HILL	NC	27514	UNIVERSITY
THOMAS, BOB	811 SHERRILLWOOD DR	GREENSBORO	NC	27406	PLEASANT GARDEN
THOMAS, CAROLYN	ROUTE 1	SPRING LAKE	NC	28390	GOURD SPRINGS
THOMPSON, JOHN	PO BOX 483	NEW BERN	NC	28560	TABERNACLE
THORNTON, GREG	417 QUAIL DRIVE	GOLDSBORO	NC	27530	ADAMSVILLE
TILLER, J DAVID	1305 GRANTHAM DRIVE	HIGH POINT	NC	27260	HIGH POINT FIRST
TODD, MRS BARBARA	ROUTE 5 BOX 385	WILMINGTON	NC	28403	SILVER LAKE
TREXLER, JOHN RICHARD	PO BOX 1202	BUIES CREEK	NC	27506	MEMORIAL
TUBB, DAVID	3719 SOUCHAK	HOPE MILLS	NC	28348	LAFAYETTE
TYSINGER, KENNETH	ROUTE 7 BOX 443	LEXINGTON	NC	27292	FAITH
TYSINGER, RICHARD	ROUTE 5	HIGH POINT	NC	27263	PILOT VIEW
TYSON, MRS BOB	ROUTE 7 BOX 152	CHAPEL HILL	NC	27514	LYSTRA
USERY, TERRY	ROUTE 1 BOX 35-B-8	GASTONIA	NC	28052	CHAPEL GROVE
VAUGHAN, PATRICK	707 SCOTT ST	GASTON	NC	27832	GASTON FIRST
VICKERY, SARAH M	BAVARIAN APTS 204	BOONE	NC	28607	BOONE FIRST
VIGUS, DON	15 N 5TH ST	WILMINGTON	NC	28401	WILMINGTON FIRST
WALKER JR, CARLTON	712 S MAIN ST	WAKE FOREST	NC	27587	LAKEWOOD
WALKER, CHARLES	1910 LODGECREST LANE	PFAFFTOWN	NC	27040	BETHANY
WALKER, MRS BAXTER	906 W ROWAN ST	FAYETTEVILLE	NC	28301	CROSS CREEK TABERNACLE
WALL, JOAN	145 FISHEL ROAD	WINSTON-SALEM	NC	27107	UNITY
WALSH, ROYCE	640 EDGEMONT ST	ALBEMARLE	NC	28001	GRACE
WALTERS, LARRY	405 BRYAN BLVD	GOLDSBORO	NC	27530	NEW LIFE
WARD, ROGER	756 FAIRVIEW RD	ASHEVILLE	NC	28803	REED MEMORIAL
WARLICK, MRS MARJORIE	7516 WATERCREST DRIVE	CHARLOTTE	NC	28210	PARK ROAD
WARREN, MISS NANETTE	ROUTE 2	ZEBULON	NC	27597	PILOT
WATKINS, LARRY W	517 PARK BOULEVARD	WINSTON-SALEM	NC	27107	ANTIOCH
WATSON, RANDALL	ROUTE 2 BOX 48	KINSTON	NC	28501	KENNEDY HOME
WATTS, D TERRELL	ROUTE 1 BOX 65A	TROY	NC	27371	TROY FIRST

WATTS, DALE	2500 NEW BERN	RALEIGH	NC 27610	CALVARY
WATTS, DAVID	5545 GRAFTON PLACE	CHARLOTTE	NC 28212	EASTERN HILLS
WAUGH, JESSE R	312 KENWOOD	SANFORD	NC 27330	JONESBORO HEIGHTS
WELCH JR, HUBERT	116 RANKIN CT	WAKE FOREST	NC 27587	REEDY CREEK
WELCH, STAN	211 ELLERBE RD	ROCKINGHAM	NC 28379	BEVERLY HILLS
WEST, DOUGLAS	858-B STREET NE	HICKORY	NC 28601	HIGHLAND
WEST, WILLIAM O	1715 SPRY ST	GREENSBORO	NC 27405	RANKIN
WHITE, DAVID	703 NEWSOME	DURHAM	NC 27704	PARK VIEW
WHITLEY, SANDY H	331 N FIRST STREET	ALBEMARLE	NC 28001	WEST ALBEMARLE
WHITT, PHIL	2638 KIRK ROAD	DURHAM	NC 27705	GUESS ROAD
WIGGINS, DIANE	2254 LEE DRIVE	BURLINGTON	NC 27215	KINNETT MEMORIAL
WIGGINS, P R	1323 BUCKINGHAM	WILMINGTON	NC 28403	SUNSET PARK
WILKES, JIM	1519 MILLBROOK RD	RALEIGH	NC 27609	MILLBROOK
WILKINSON, TOMMY	ROUTE 2 BOX 329	MAIDEN	NC 28650	MOUNT ANDERSON
WILLIAMS, ART	ROUTE 2 BOX 68	PLEASANT GARDEN	NC 27313	IMMANUEL
WILLIAMS, MIKE	PO BOX 434	WINTERVILLE	NC 28590	WINTERVILLE
WILLIAMS, RANDY	3218 LAWNDALE DRIVE APT F	GREENSBORO	NC 27408	REEDY FORK
WILLIS, ROBERT	ROUTE 7 BOX 328	FAYETTEVILLE	NC 28306	LAKE LYNN
WILSON, KAREN	245 HOLLY STREET	HUDSON	NC 28638	UNION GROVE
WINFREY, MISS KATHY	ROUTE 1 BOX 724	SPRUCE PINE	NC 28777	GRASSY CREEK
WISE, MRS ROBIN	1209 FERN FOREST DRIVE	GASTONIA	NC 28052	SEVENTH AVENUE
WISE, WILLIAM O	ROUTE 2 BOX 903	BESSEMER CITY	NC 28016	BESSEMER CITY FIRST
WISOR, RICHARD	P O BOX 723	OLD FORT	NC 28762	GARDEN CREEK
WOODY, ROBERT	705 N MORGAN ST	SHELBY	NC 28150	CONCORD
WRIGHT, D KENNETH	P O BOX 804	ROCKINGHAM	NC 28379	ROCKINGHAM FIRST
WRIGHT, GERALD	104 WESTFIELD DRIVE	DUNN	NC 28334	ERWIN FIRST
WRIGHT, JO ANN	223 OAK ST	WAKE FOREST	NC 27587	MOUNT VERNON
YOPP, MRS WANDA	314 YULAN DRIVE	WILMINGTON	NC 28401	GREENFIELD CHAPEL
YORK, TED	2361 PARKWAY DR	WINSTON-SALEM	NC 27103	ARDMORE
YOUNG, BILL	2406 SPRING GARDEN ST	GREENSBORO	NC 27403	HUNTER HILLS
YOUNG, RICHARD	3217 CALMUT DRIVE	RALEIGH	NC 27610	JAMESTOWN FIRST
YOUNT, ED	1818 1ST ST NE	HICKORY	NC 28601	TEMPLE
YTH MIN-HAHN BAPTIST	POSTFACH 3/6541 FLUGPLATZ	HAHN-W GERMANY		HAHN

Ministers of Music

ABERNETHY, R WILLIS	115 N MAIN ST	MARION	NC 28752	MARION FIRST
ALDERSON, RAY D	6002 BAIRD ST	DURHAM	NC 27712	CALVARY
ALLEN, MRS JIMMY	5012 KYLE DRIVE	RALEIGH	NC 27604	EPHESUS
ALLEY, JAMES R	420 E CENTER AVENUE	MOORESVILLE	NC 28115	MOORESVILLE FIRST
ALMOND, DONALD D	BOX 663	HUDSON	NC 28638	HUDSON FIRST
ALTIZER, DENNIS	23 N CENTRAL AVE	BELMONT	NC 28012	BELMONT FIRST
AMBROSE, PETER B	P O BOX 517	SYLVA	NC 28779	SYLVA FIRST
ARNOLD, J CLIF	2301 TRAMMEL TERRACE	WINSTON-SALEM	NC 27106	BECKS
AUSTIN, STEVEN D	980 HENDERSONVILLE RD	ASHEVILLE	NC 28803	BILTMORE
BAILEY, RICHARD	ROUTE 4 BOX 56	MORGANTON	NC 28655	MOUNT HOME
BAILEY, V GILBERT	702 LOWER CREEK DRIVE NE	LENOIR	NC 28645	LOWER CREEK
BALLARD, LARRY	7421 LONGSTREET DRIVE	RALEIGH	NC 27609	FOREST HILLS
BEARDEN, DONALD	MARS HILL COLLEGE	MARS HILL	NC 28754	FOREST HILLS
BEARFIELD, DON	P O BOX 804	ROCKINGHAM	NC 28379	ROCKINGHAM FIRST
BEELER, STEVE	615 FOREST DRIVE	GASTONIA	NC 28052	TEMPLE
BENFIELD, DON C	4605 OAKWOOD CIRCLE	GASTONIA	NC 28052	LORAY
BERRY, JAMES A	P O BOX 6006	CHARLOTTE	NC 28207	MYERS PARK
BILLINGSLEY, HORACE	PO BOX 392	ELLENBORO	NC 28040	SULPHUR SPRINGS
BLACKWOOD, MRS FRED	601 ST MARYS ST	GARNER	NC 27529	GARNER FIRST
BLISS, MILTON	2011 RIDGE ROAD	RALEIGH	NC 27607	RIDGE ROAD
BOATWRIGHT, GENE	3814 ROLLING ROAD	HIGH POINT	NC 27260	WESTCHESTER
BOSTIC, RON	WINGATE COLLEGE	WINGATE	NC 28174	WESTCHESTER
BRACEY, MRS JOHN A	608 SYCAMORE ST	WELDON	NC 27890	WELDON
BRADLEY, DUANE	2905 EDWARD ST	SHELBY	NC 28150	PATTERSON SPRINGS
BREWER, RICHARD R	250 BROOKVIEW RD	WILMINGTON	NC 28403	PINE VALLEY
BRIGGS, ARNOLD	15 FOREST HILLS DR	WILMINGTON	NC 28403	WILMINGTON FIRST
BRITT, JAMES	ROUTE 1 BOX 430	ORRUM	NC 28369	BROAD RIDGE
BROCKWELL, CAROLYN	P O BOX 6098	RALEIGH	NC 27608	HAYES BARTON
BROGDEN, MISS LOU	1807 BRANTLEY ROAD	KANNAPOLIS	NC 28081	FRANKLIN HEIGHTS
BROOKS, AARRON	ROUTE 5	ALBEMARLE	NC 28001	ANDERSON GROVE
BROWN, CHARLES	ROUTE 9 BOX 94	HICKORY	NC 28601	VIEWMONT
BRYANT, LINDA	P O BOX 5357	FAYETTEVILLE	NC 28303	EUTAW HEIGHTS
BUCHER, DENNIS	PO BOX 31046	CHARLOTTE	NC 28231	CHARLOTTE FIRST
BUCKNER, CLYDE V	301 WEST MAIN	FOREST CITY	NC 28043	FOREST CITY FIRST
BURDETTE, MRS SHIRLEY	113 BROOKDALE PLAZA	JACKSONVILLE	NC 28540	NEW RIVER
BYERLY, KENNETH	ROUTE 2 BOX 141	THOMASVILLE	NC 27360	ALLEN JAY
BYLER, DAVID D	616 N CENTER ST	HICKORY	NC 28601	HICKORY FIRST
CABANISS, CHARLES	ROUTE 2 BOX 472	ELLENBORO	NC 28040	RACE PATH
CAMPBELL, PHILLIP C	P O BOX 714	LINCOLNTON	NC 28092	LINCOLNTON FIRST
CANTRELL, ALLEN F	134 MONTREAT RD	BLACK MOUNTAIN	NC 28711	BLACK MOUNTAIN FIRST
CAPPS, MRS CRYSTAL	1406-B STOKER TERRACE	ALBEMARLE	NC 28001	PROSPECT
CAPPS, THOMAS P	1406-B STOKER TERRACE	ALBEMARLE	NC 28001	HIGHLAND
CARROLL, CHARLES A	PO BOX 14	SUMMERFIELD	NC 27358	SUMMERFIELD FIRST
CARTER, GERALD R	532 DOGWOOD COURT	HIGH POINT	NC 27260	HIGH POINT FIRST
CASHWELL, DIANE	P O BOX 166	RED SPRINGS	NC 28377	RED SPRINGS FIRST
CATE, MISS GERALDINE	1801 HILLSBORO ST	RALEIGH	NC 27605	PULLEN MEMORIAL
CAUDLE JR, WILLIAM	303 OAK STREET	HAMLET	NC 28345	HAMLET SECOND
CECIL, LIBBY	P O DRAWER 459	MORGANTON	NC 28655	HAMLET SECOND
CHAMBLEE, JAMES	112 SPRINGLAKE DRIVE	MURFREESBORO	NC 27855	HAMLET SECOND
CHAMBLESS, DAVID R	3032 OAKWOOD DR	CHARLOTTE	NC 28213	STATESVILLE AVENUE
CHANDLER, LARRY	907 COUNTRY CLUB RD	WADESBORO	NC 28170	WADESBORO FIRST
CHENOWETH, EDWIN F	1200 FOURTH STREET	GREENSBORO	NC 27405	ELLER MEMORIAL
CHERRY, JANET	1813 N ROAD ST	ELIZABETH CITY	NC 27909	BLACKWELL MEMORIAL
CHILDERS, TERRY D	107 WEDGEWOOD CIRCLE NE	CONCORD	NC 28025	MCGILL AVENUE
CHRISTENSEN, LINDA	P O BOX 920	JACKSONVILLE	NC 28540	JACKSONVILLE FIRST
COLE, EUGENE	3141 WHITING AVE	CHARLOTTE	NC 28205	WHITING AVENUE
COLLINS, BURNIE	P O BOX 56	JACKSONVILLE	NC 28540	BROOKWOOD
CONRAD, RICHARD E	5050 MOUNTAIN VIEW ROAD	WINSTON-SALEM	NC 27104	WEST SIDE
CONRAD, RICHARD L	ROUTE 1 BOX 420	THOMASVILLE	NC 27360	KNOLLWOOD
CRAIG, J HAROLD	2519 WILSON ST	DURHAM	NC 27704	TEMPLE
CROCKER, CHARLES	12 CHUNNS VIEW DRIVE	ASHEVILLE	NC 28805	ASHEVILLE FIRST
CROUSE, TERRY	317 E CLAY ST	WHITEVILLE	NC 28472	TRINITY
CROW, GARY	10 JEB STUART DR	WILMINGTON	NC 28403	TEMPLE
DAVIDSON, JAMES R	1716 CANDLEWOOD CT	HIGH POINT	NC 27262	GRACE H
DAVIS, JACKY	P O BOX 209	MADISON	NC 27025	MADISON FIRST

DAVIS, KEN	223 N FULTON ST	SALISBURY	NC 28144	SALISBURY FIRST
DICKENS, LARRY G	3016 DIXON RD	DURHAM	NC 27707	YATES
DILLS, ROBERT F	P O BOX 1360	SHELBY	NC 28150	SHELBY FIRST
DOTSON, C LOWELL	4921 RANDOLPH RD	CHARLOTTE	NC 28211	PROVIDENCE
DUNCAN, HASKELL	P O BOX 1315	SOUTHERN PINES	NC 28387	SOUTHERN PINES FIRST
DUNCAN, LEE R	704 AZURE COURT	LAURINBURG	NC 28352	LAURINBURG FIRST
DUNCAN, PHILLIP	1384-19 AVENUE NE	HICKORY	NC 28601	HIGHLAND
DURANT, CHARLES B	2350 LONDONDERRY DRIVE	GASTONIA	NC 28052	GASTONIA FIRST
DYER, DAVID	6001 ROLLINGREEN DRIVE	WINSTON-SALEM	NC 27103	PEACE HAVEN
EARLY, DAVID	2201 KNOLLWOOD DR	SANFORD	NC 27330	SANFORD FIRST
ELAM, TOM	2913 SHADYLAWN DRIVE	GREENSBORO	NC 27408	LAWNDALE
ELLER, NEAL	P O BOX 93	HAZELWOOD	NC 28738	HAZELWOOD FIRST
ELLIS, HAROLD D	BOX 1433	WEAVERVILLE	NC 28787	WEAVERVILLE
EPPS, MARION R	921 BURNLEY RD	CHARLOTTE	NC 28210	SUNSET ROAD
EZELL, JIMMY	283 MERRIMON AVE	ASHEVILLE	NC 28801	MERRIMON AVENUE
FARMER, W L	CORNER GASTON & MORGAN ST	BREVARD	NC 28712	BREVARD FIRST
FEW, JOE	4010 WALKER AVENUE	GREENSBORO	NC 27403	LINDLEY PARK
FLESHER, GORDON E	2025 AZALEA DRIVE	GOLDSBORO	NC 27530	GOLDSBORO FIRST
FLETCHER, MACK E	ROUTE 2 BOX 263-A	GRANITE FALLS	NC 28630	MOUNTAIN GROVE
FORBES, HARRY E	1601 WALKER AVENUE	GREENSBORO	NC 27403	COLLEGE PARK
FOSTER, STEPHEN	CEDAR CIRCLE	WASHINGTON	NC 27889	WASHINGTON FIRST
FRANK, VERNON	2317 OLDE FIELD ROAD	GASTONIA	NC 28052	SANDY PLAINS
FUNDERBURKE, W D	BOX 507	WINGATE	NC 28174	WINGATE
GARBO, CARL	1027 SOUTHERN AVE	FAYETTEVILLE	NC 28306	MASSEY HILL
GILBERT, HARRY T	312 KENNEDY RD	THOMASVILLE	NC 27360	THOMASVILLE FIRST
GILLEY, RICK	1301 D MEADOWVIEW DRIVE	GREENSBORO	NC 27406	FLORIDA STREET
GIVENS, CARL R	205 N JACOB STREET	CHERRYVILLE	NC 28021	CHERRYVILLE FIRST
GORER, WM DON	PO BOX 549	AHOSKIE	NC 27910	AHOSKIE FIRST
GOODWIN, MRS NANNETTE	4909 SCOLLAY CT	RALEIGH	NC 27609	NEW HOPE
GOGGIN, DAVID	1126 CLAREMONT RD	CHARLOTTE	NC 28214	MULBERRY
GOLD, TERRY D	ROUTE 5 BOX 427-C	HICKORY	NC 28601	BETHLEHEM
GOODWIN, MRS BILL	BOX 368	APEX	NC 27502	APEX
GRASS, DENNIS	4815 SIX FORKS ROAD	RALEIGH	NC 27609	TRINITY
GRAY, HERBERT R	3307 E GEER ST	DURHAM	NC 27704	GORMAN
GRISHAM, WILLIAM V	401 FAIRFIELD DRIVE	ROCKY MOUNT	NC 27801	ROCKY MOUNT FIRST
GWALTNEY, JOHN	810 OAKVIEW RD	HIGH POINT	NC 27260	OAK VIEW
HAMILTON, GERALD	VILLAGE GREEN DR BOX 941	KANNAPOLIS	NC 28081	KANNAPOLIS FIRST
HARRELL, E KENNETH	P O BOX 3057	DURHAM	NC 27705	WATTS STREET
HARRILL, STEVE	BOX 535	CAROLEEN	NC 28019	CAROLEEN
HARRIS, C T	P O BOX 2032	REIDSVILLE	NC 27320	REIDSVILLE FIRST
HARRIS, RAY	P O BOX 7	MURPHY	NC 28906	MURPHY FIRST
HARRISON, KEITH	1448 WHITBURN AVE	FAYETTEVILLE	NC 28304	ARRAN LAKE
HATCH, MRS JEAN	309 FAIRFAX ST	CLINTON	NC 28328	CLINTON FIRST
HAYNES, BOB	P O BOX 53237	FAYETTEVILLE	NC 28305	SNYDER MEMORIAL
HELMS, LAMAR	7040 DELTA LAKE DR	CHARLOTTE	NC 28215	UNIVERSITY HILLS
HELTON, BRENT W	PO DRAWER 5507	WINSTON-SALEM	NC 27103	ARDMORE
HESTER, DARRYLL	3320 S COLLEGE RD	WILMINGTON	NC 28403	SOUTHSIDE
HILL, KENNETH E	P O BOX 57	SCOTLAND NECK	NC 27874	SCOTLAND NECK FIRST
HINER, BARRY L	104 SWANNANOA AVE	ASHEVILLE	NC 28806	WESTWOOD
HOLLAND, MRS GEORGE	3500 PLANET DR	RALEIGH	NC 27604	CALVARY
HOLLEMAN, S PERRY	1114 BRIDGES STREET	HIGH POINT	NC 27262	LEXINGTON AVENUE
HOOKER, MRS JANIE K	107 TRANQUIL AVENUE	WINSTON-SALEM	NC 27101	FELLOWSHIP
HOOKS, FRANKLIN D	PO BOX 791	ELIZABETHTOWN	NC 28337	ELIZABETHTOWN
HOPKINS, STEVE	507 WESTERN AVENUE	STATESVILLE	NC 28677	WESTERN AVENUE
HORRELL, OSCAR	210 HARRIS STREET	SPRUCE PINE	NC 28777	SPRUCE PINE FIRST
HUNNICUTT, MRS BETH	ROUTE 2 BOX 87	FAYETTEVILLE	NC 28301	TEMPLE
HYATT, JAMES	307 N GRANVILLE ST APT 1	EDENTON	NC 27932	EDENTON
JACKSON, RONALD	421 CAMWAY DR	WILMINGTON	NC 28403	WINTER PARK
JARRELL JR, WOODROW W	P O BOX 218	MARS HILL	NC 28754	MARS HILL
JENKINS, CHRISTOPHER	ROUTE 5	RALEIGH	NC 27604	WAKE CROSS ROADS
JETT, RALPH	217 N CHEATHAM ST	FRANKLINTON	NC 27525	FRANKLINTON
JOHNSON, DAVID	330 STRAFFORDSHIRE ROAD	WINSTON-SALEM	NC 27104	OLD TOWN
JOHNSON, DR BEN	204 W JUNIPER AVE	WAKE FOREST	NC 27587	OLD TOWN
JOLLEY, R ALLEN	P O BOX 786	KINGS MOUNTAIN	NC 28086	KINGS MOUNTAIN FIRST
JONES, SANDRA	725 EAST CARDINAL ST	SILER CITY	NC 27344	LOVES CREEK
JORDAN, MORRIS	4 HAYWOOD DR	CANTON	NC 28716	CANTON FIRST
KEESLER, LAWRENCE R	215 BEAUCREST DRIVE	KERNERSVILLE	NC 27284	KERNERSVILLE FIRST
KELLEY, JAMES H	125 CAROLINA CIRCLE	JACKSONVILLE	NC 28540	ENON CHAPEL
KING, C L	233 JEB STUART DR	WILMINGTON	NC 28403	SUNSET PARK
KING, LARRY	5100 E CHERRYCREST LANE	CHARLOTTE	NC 28210	WOODLAWN
KING, ROBIN	613 ARCH STREET	HIGH POINT	NC 27260	REAVIS MEMORIAL
KIRBY III, C A	815 DAVIE AVE	STATESVILLE	NC 28677	STATESVILLE FIRST
KIRBY, CARROLL S	PO BOX 5142	LENOIR	NC 28645	CENTRAL
KIRBY, RANDALL L	P O BOX 6	CLYDE	NC 28721	CLYDE FIRST
LANE, DAVID J	3530 E CASTLEFORD COURT	WINSTON-SALEM	NC 27106	COLLEGE PARK
LAVERTY, JOHN T	1508 SYCAMORE ST	DURHAM	NC 27707	ANGIER AVENUE
LESEIGE, DR ANNETTE	WAKE FOREST UNIVERSITY	WINSTON-SALEM	NC 27109	BELMONT MISSION
LEWIS, AUTRY	804 S BEST STREET	GOLDSBORO	NC 27530	MADISON AVENUE
LINDLEY, DWIGHT	1316 CORBETT AVENUE	WILSON	NC 27893	FIVE POINTS
LINEBERGER, EDGAR L	107 POMPTON DR	FAYETTEVILLE	NC 28304	LAFAYETTE
LINK, MRS JOHN R	2ND STREET	SPRING HOPE	NC 27882	SPRING HOPE FIRST
LITTLE, KENNETH R	ROUTE 1 BOX 404-F	LENOIR	NC 28645	COLLEGE AVENUE
LITTLEJOHN, ADRIAN M	104 HILLCREST CIRCLE	BOONE	NC 28607	BOONE FIRST
LOCHRIDGE, JAMES	425 NORTH MAIN ST	MOCKSVILLE	NC 27028	MOCKSVILLE FIRST
LOCKAMY, EDDIE	2004 HIGHWAY 117 NORTH	WALLACE	NC 28466	WALLACE FIRST
LOLLIS, MARGARET	ROUTE 2 BOX 1123	MOUNT GILEAD	NC 27306	CARTHAGE FIRST
LOVE, C RAY	1921 WAYCROSS DRIVE	WINSTON-SALEM	NC 27106	WINSTON-SALEM FIRST
LUTHER, MEL T	204 CHATEAU RD	DURHAM	NC 27704	DURHAM FIRST
LYNCH, DR DAVID	MEREDITH COLLEGE	RALEIGH	NC 27611	ARDEN
MANCHESTER, JAMES	1101 N MAIN ST	LOWELL	NC 28098	WOODLAWN
MARTIN, A LEWIS	PO BOX 436	LEXINGTON	NC 27292	LEXINGTON FIRST
MARTIN, TONY	P O BOX 35	CLAYTON	NC 27520	CLAYTON FIRST
MASSENGILL, WADE	713 CROZET ST	VALDESE	NC 28690	VALDESE FIRST
MATHESON, NANCY J	1300 COUNTRY CLUB DR	HIGH POINT	NC 27260	EMERYWOOD
MCBRAYER, PATTY	4921 RANDOLPH RD	CHARLOTTE	NC 28211	EMERYWOOD
MCCLANAHAN, ALBERT B	300 HAWTHORNE LANE	CHARLOTTE	NC 28204	ST JOHNS
MCCLELLAND, T M	1925 LAKE DRIVE	WINSTON-SALEM	NC 27107	SOUTHSIDE
MCCOY, FLOYD	HANNIBAL-MCGRANGE COLLEGE	HANNIBAL	MO 63401	SOUTHSIDE
MCILVAINE, WILLIAM	ROUTE 8 BOX 25	ASHEBORO	NC 27203	GREYSTONE
MCKEITHAN, HOMER	23RD ST & BRANNON RD	WILMINGTON	NC 28401	CALVARY
MCKIBBEN, STEPHEN	2101 CARMEL RD	CHARLOTTE	NC 28211	CARMEL
MCLAURIN, MISS MARGARET	PO BOX 452	FAYETTEVILLE	NC 28302	FAYETTEVILLE SECOND
MELTON, RANDALL	20 PLEASANT RIDGE DR	ASHEVILLE	NC 28805	BEVERLY HILLS
MEYER, MRS RUTH	P O BOX 114	WASHINGTON	NC 27889	WASHINGTON SECOND
MILLER, MRS MARGARET	404 TRUITT DR BOX 553	ELON COLLEGE	NC 27244	GROVE PARK
MILLS, BILLY	6624 WILGROVE-MINT HL RD	CHARLOTTE	NC 28212	WILSON GROVE

MOORE, EUGENE	218 S ACADEMY ST	CARY	NC	27511	CARY FIRST
MOOSE, TIMOTHY F	2730 GEORGIA AVENUE	FAYETTEVILLE	NC	28301	PLEASANT GROVE
MORTON, ELBERT	409 KINGSTON AVENUE	ROCKY MOUNT	NC	27801	SOUTHSIDE
MORTON, MRS E H	1100 N 11TH ST	ALBEMARLE	NC	28001	ALBEMARLE FIRST
MOTSINGER, HERMON	418 N MYRTLE SCHOOL ROAD	GASTONIA	NC	28052	UNITY G
MURPHY, DUARD	ROUTE 2 BOX 459	CONCORD	NC	28025	BLACKWELDER PARK
NEELY, LAWTON	1815 EAST GARRISON BLVD	GASTONIA	NC	28052	PARKWOOD
NEWNOW, DAVID	ROUTE 1 BINWHE LANE	GASTONIA	NC	28052	MOUNT HOLLY FIRST
NORRIS, DON	P O BOX 690	WAYNESVILLE	NC	28786	WAYNESVILLE FIRST
NORTH, GARY W	ROUTE 1 BOX 292	LEICESTER	NC	28748	NEWFOUND
O'SHIELDS, HUGH	2403 AZALEA DR	DURHAM	NC	27703	BETHESDA
OAKLEY, EDDIE H	P O BOX 676	ROXBORO	NC	27573	ROXBORO
OAKLEY, WILEY	4907 SETERRA BEND	DURHAM	NC	27712	RIDGECREST
ONEIL, FRED	515 FARMVIEW DRIVE	FAYETTEVILLE	NC	28301	CEDAR FALLS
ORTON, WILLIAM H	1360 ABINGDON WAY	WINSTON-SALEM	NC	27106	NORTHWEST
OSTRANDER, WARD	108 BUENA VISTA	HIGH POINT	NC	27260	FRIENDLY AVENUE
PARDUE, DAN	6256 ARDEN FOREST CIRCLE	CLEMMONS	NC	27012	CLEMMONS FIRST
PATTERSON, WM CLYDE	P O BOX 1455	WILSON	NC	27893	WILSON FIRST
PEARCE, BARRY	115 GREENWOOD ST	EDEN	NC	27288	SPRAY
PEOPLES, DOUGLAS P	PO BOX 5443	GREENSBORO	NC	27403	GREENSBORO FIRST
PERICONI, DAVID	PO BOX 397	SWANSBORO	NC	28584	SWANSBORO FIRST
PERRIN, PHIL	BOX 528	BOILING SPRINGS	NC	28017	SWANSBORO FIRST
PHILLIPS JR, BRUNELLE F	BOX 938	LUMBERTON	NC	28358	LUMBERTON FIRST
PHILLIPS, DENNIS	108 N FRANKLIN ST	WHITEVILLE	NC	28472	WHITEVILLE FIRST
PHILLIPS, RAY	W BROAD AT LAYTON AVE	DUNN	NC	28334	DUNN FIRST
PIERCE, MRS CAROL	3516 WYATT CT	FAYETTEVILLE	NC	28304	VILLAGE DRIVE
PIERCEFALL, DAVID	5918 FERNDALE	CHARLOTTE	NC	28215	HICKORY GROVE
PONDER, HERSCHEL	4301 SHAMROCK DRIVE	CHARLOTTE	NC	28215	SHAMROCK DRIVE
PRINCE, JAMES	BOX 6	FUQUAY-VARINA	NC	27526	FUQUAY VARINA
PUTNAM, ALAN B	610 HESTER DR APT 1	DALLAS	NC	28034	DALLAS
RACKLEY, ED	P O BOX 1284	SHELBY	NC	28150	ZOAR
REEVES, EARLE	314 N SECOND AVE	SILER CITY	NC	27344	SILER CITY FIRST
REICH, JAMES D	1103 WOODLAND AVE	MONROE	NC	28110	MONROE FIRST
RIDLEY, DANIEL C	1725 MCKEE RD	MATTHEWS	NC	28105	MATTHEWS
RITCHIE, MISS JUDY E	624 WEST DAVIS ST APT 3-D	BURLINGTON	NC	27215	GRAHAM FIRST
RODGERS, KEVIN	PO BOX 599	ICARD	NC	28666	ICARD FIRST
ROSS, WALTER D	P O BOX 6	YOUNGSVILLE	NC	27596	ZEBULON
ROTAN, WILLIAM	P O BOX 936	ASHEBORO	NC	27203	ASHEBORO FIRST
RUSHING, REGGIE	448 S UNION STREET	CONCORD	NC	28025	NORTH KANNAPOLIS
RUSSELL, DAVID	ROUTE 6 BOX 360-A	MORGANTON	NC	28655	BURKEMONT
RUST, JOE DELL	P O BOX 618	ELKIN	NC	28621	ELKIN FIRST
SAUNDERS, PAULA	612 NORTH STREET	DALLAS	NC	28034	RANLO
SAWYER, WADE	806 GROVE ST	CHINA GROVE	NC	28023	CHINA GROVE FIRST
SCARBOROUGH, TOMMY	3310 MAIN AVENUE NW	HICKORY	NC	28601	PENELOPE
SHAMBURGER, WALLACE	P O BOX 310	HENDERSONVILLE	NC	28739	HENDERSONVILLE FIRST
SHOEMAKER, HAROLD I	1613 RUNNYMEDE LN	CHARLOTTE	NC	28211	PRITCHARD MEMORIAL
SHUMATE, MS IVA	19928 SPRING DRIVE	GARNER	NC	27529	FELLOWSHIP
SLOAN, E E	606 MAGNOLIA RD	NORTH WILKESBORO	NC	28659	NORTH WILKESBORO FIRST
SMITH, DAVID	816 SURRY DR	SHELBY	NC	28150	WESTVIEW
SMITH, JIM	104 GARRELL ST	TABOR CITY	NC	28463	TABOR CITY
SMITH, PAUL L	99 N SALISBURY ST	RALEIGH	NC	27603	RALEIGH FIRST
SMITH, TOMMY	171 SEDGE GARDEN ROAD	KERNERSVILLE	NC	27284	GLENN VIEW
SNYDER, DAN	ROUTE 1 BOX 905	SWANNANOA	NC	28778	SWANNANOA FIRST
SPARKS, ROBERT G	PO BOX 2686	BURLINGTON	NC	27215	BURLINGTON FIRST
SPIVEY, ROBERT CLAY	114 1/2 DAVIS ST	SOUTHPORT	NC	28461	SOUTHPORT
SPRAYBERRY, CINDY	P O BOX 398	OXFORD	NC	27565	OXFORD
ST JOHN, ED	ROUTE 2 BOX 420	BRYSON CITY	NC	28713	BRYSON CITY FIRST
STOCKS, FRED	ROUTE 2	HIDDENITE	NC	28636	SULPHUR SPRINGS
STROUP, FRANK	301 ELMHURST RD	CHARLOTTE	NC	28209	SOUTHSIDE
TANNER, SIDNEY	ROUTE 2 BOX 68A	FOREST CITY	NC	28043	SPINDALE FIRST
TAYLOR, DECK	ROUTE 5 BOX 283	LINCOLNTON	NC	28092	LINCOLN AVENUE
TAYLOR, HARRY	5410 W 7TH ST	TOPEKA	KS	66606	LINCOLN AVENUE
TAYLOR, RICHARD	BOX 181	GARNER	NC	27529	AVERSBORO ROAD
TEANDER, JENEAL	123 QUEENSFERRY RD	CARY	NC	27511	GREENWOOD FOREST
THIGPEN, MRS BETSY	1906 HARDEE RD	KINSTON	NC	28501	SPILMAN MEMORIAL
THOMASON, MALONE	407 PINOAK DRIVE	SPINDALE	NC	28160	SPENCER
THOMPSON, JOHN	PO BOX 483	NEW BERN	NC	28560	TABERNACLE
THREADGILL, MICHEL D	20 SEVEN OAKS DR 4-E	DURHAM	NC	27704	GREY STONE
TODD, RALEIGH	12701 IDLEWILD RD	MATTHEWS	NC	28105	IDLEWILD MS
TROTTER, BETTY	1102 WILLIS AVENUE	LUMBERTON	NC	28358	GODWIN HEIGHTS
TURNER, DENNY L	6139 COACH HILL LANE	CHARLOTTE	NC	28212	OAKHURST
VESTAL, MISS CATHERINE	P O BOX 453	WARSAW	NC	28398	WARSAW
WALKER, BETTY M	342 W HAGGARD AVE	ELON COLLEGE	NC	27244	WARSAW
WALSH, ROYCE	640 EDGEMONT ST	ALBEMARLE	NC	28001	GRACE
WARD, SUSAN	718 HAYWOOD RD	ASHEVILLE	NC	28806	GRACE
WATSON, MICHAEL R	P O BOX 425	BURNSVILLE	NC	28714	BURNSVILLE FIRST
WATSON, RANDALL	ROUTE 2 BOX 48	KINSTON	NC	28501	KENNEDY HOME
WATTS, D TERRELL	ROUTE 1 BOX 65A	TROY	NC	27371	TROY FIRST
WATTS, DAVID	5545 GRAFTON PLACE	CHARLOTTE	NC	28212	EASTERN HILLS
WAUGH, JESSE R	312 KENWOOD	SANFORD	NC	27330	JONESBORO HEIGHTS
WELBORN, DONALD N	531 HAYWOOD RD	ASHEVILLE	NC	28806	CALVARY
WHITE, LARRY	4360 JOHNSBOROUGH CT #58	WINSTON-SALEM	NC	27104	CALVARY
WHITLEY, SANDY H	331 N FIRST STREET	ALBEMARLE	NC	28001	WEST ALBEMARLE
WILLIAMS, ART	ROUTE 2 BOX 68	PLEASANT GARDEN	NC	27313	IMMANUEL
WOOD, MISS BRENDA	BOX 452	BOONVILLE	NC	27011	BOONVILLE
WORLEY, ROGER	704 E UNION ST	MAIDEN	NC	28650	MAIDEN FIRST
YODER, DR PAUL	CAMPBELL COLLEGE	BUTES CREEK	NC	27506	MAIDEN FIRST
YOUNG, PHILIP M	1531 HAMLETT ST	HENDERSON	NC	27536	HENDERSON FIRST
YOUNG, RYLAND K	2225 W CONE BLVD	GREENSBORO	NC	27408	SIXTEENTH STREET

Ministers of Youth

ADKERSON, WILLIAM H	8815 MERRY HILL COURT	CLEMMONS	NC	27012	WINSTON-SALEM FIRST
ALEXANDER, REGINALD	ROUTE 4 BOX 358	GASTONIA	NC	28052	NEW HOPE
ALLEY, JAMES R	420 F CENTER AVENUE	MOORESVILLE	NC	28115	MOORESVILLE FIRST
ALMOND, DONALD D	BOX 663	HUDSON	NC	28638	HUDSON FIRST
ALPHIN, BILL	3625 BANKSTON PLACE	CHARLOTTE	NC	28215	COMMONWEALTH
AMEEN, TIM	1118 REID LANE	CHARLOTTE	NC	28210	STOUGH MEMORIAL
AMMONS, MRS RAYMOND	501 E THIRD AVE	RED SPRINGS	NC	28377	RED SPRINGS FIRST
ANDERSON, W R	3110 CLARK AVENUE	RALEIGH	NC	27607	FOREST HILLS
ANDERSON, MELVIN B	103 NEWBERRY CT	JAMESTOWN	NC	27282	GRACE H

ANGLINE, ALDEN	34 FOREST VIEW DR	ASHEVILLE	NC 28804	ASHEVILLE FIRST
APPLE, DAVID	309 FLOYD STREET	FAIRMONT	NC 28340	FAIRMONT FIRST
ARMSTRONG, WILDA	113 E JAMES ST	MOUNT OLIVE	NC 28365	MOUNT OLIVE FIRST
AUSTIN, LARRY H	1411 BENJAMIN PARKWAY	GREENSBORO	NC 27408	PARKWAY
AUSTIN, MARCELL	201 N GOFORTH ST	KINGS MOUNTAIN	NC 28086	TEMPLE
AUSTIN, STEVEN D	980 HENDERSONVILLE RD	ASHEVILLE	NC 28803	BILTMORE
AVERETTE, JAMES	4151 SOMERDALE LANE	CHARLOTTE	NC 28205	MIDWOOD
BAILEY, RICHARD	ROUTE 4 BOX 56	MORGANTON	NC 28655	MOUNT HOME
BAILEY, V GILBERT	702 LOWER CREEK DRIVE NE	LENOIR	NC 28645	LOWER CREEK
BARKLEY, H E	PO DRAWER 5507	WINSTON-SALEM	NC 27103	ARDMORE
BARROW, PAM	295 SATTLEWOOD	KERNERSVILLE	NC 27284	UNION GROVE
BENFIELD, JAMES M	601 ST MARY'S STREET	GARNER	NC 27529	GARNER FIRST
BEST, DAVID H	312 FOREST LANE	BELMONT	NC 28012	BELMONT FIRST
BIRDSONG, NATALIE	4521 CHANTILLY LANE	WINSTON-SALEM	NC 27106	OLD TOWN
BOYLES, JOHN	FRC-ANDERSON & OLD STS	FAYETTEVILLE	NC 28301	FAYETTEVILLE FIRST
BRISSON, NORMAN	203 ANN STREET	KANNAPOLIS	NC 28081	KANNAPOLIS FIRST
BROOKS, AARRON	ROUTE 5	ALBEMARLE	NC 28001	ANDERSON GROVE
BUCKNER, CLYDE V	301 WEST MAIN	FOREST CITY	NC 28043	FOREST CITY FIRST
BURDETTE, MRS SHIRLEY	113 BROOKDALE PLAZA	JACKSONVILLE	NC 28540	NEW RIVER
BURNETTE, JOE	PO BOX 31046	CHARLOTTE	NC 28231	CHARLOTTE FIRST
BURTON, HAROLD	ROUTE 7 BOX 169	DURHAM	NC 27707	MOUNT MORIAH
CAMP, JAMES	571 AMITY STREET	CONCORD	NC 28025	CONCORD FIRST
CAMPBELL, GERALD	500 CHURCH STREET	BELMONT	NC 28012	EAST BELMONT
CAMPBELL, PHILLIP C	P O BOX 714	LINCOLNTON	NC 28092	LINCOLNTON FIRST
CAPPS, MRS CRYSTAL	1406-B STOKER TERRACE	ALBEMARLE	NC 28001	PROSPECT
CAPPS, THOMAS R	1406-B STOKER TER	ALBEMARLE	NC 28001	HIGHLAND
CAROTHERS, RON	313 PINE TREE RD	OXFORD	NC 27565	OXFORD
CARVER, M KYLE	P O BOX 56	LEICESTER	NC 28748	NEWFOUND
CAUDLE JR, WILLIAM	303 OAK STREET	HAMLET	NC 28345	HAMLET SECOND
CAWTHON, RUSSELL C	625 HUGO STREET	DURHAM	NC 27704	DURHAM FIRST
CHANDLER, LARRY	907 COUNTRY CLUB RD	WADESBORO	NC 28170	WADESBORO FIRST
CHILDERS, TERRY D	107 WEDGEWOOD CIRCLE NE	CONCORD	NC 28025	MCGILL AVENUE
CHORLEY, RICHARD	P O BOX 3057	DURHAM	NC 27705	WATTS STREET
CHURCHWELL, JAMES W	3100 RIDGECREST DRIVE	ROCKY MOUNT	NC 27801	ROCKY MOUNT FIRST
COLBERT, LEE	PO BOX 209	SMITHFIELD	NC 27577	SMITHFIELD FIRST
COLE, EUGENE	3141 WHITING AVE	CHARLOTTE	NC 28205	WHITING AVENUE
COLEY, DWAINE C	324 DEERFIELD AVE	DURHAM	NC 27712	GRACE
CONNOR, WILLIAM D	204 HOLLINGSWOOD DR	STATESVILLE	NC 28677	WESTERN AVENUE
COOK, MRS DONALD E	338 ROCK SPRING RD	WAKE FOREST	NC 27587	WAKE FOREST
COOPER JR, WILLIAM A	P O BOX 1360	SHELBY	NC 28150	SHELBY FIRST
CRAIG, CHARLES	712 7TH AVENUE SW	CONOVER	NC 28613	NEWTON FIRST
CRAIG, CHARLES B	2425 WILMONT DRIVE	GASTONIA	NC 28052	FLINT GROVES
CRAIG, W HAROLD	2519 WILSON	DURHAM	NC 27704	TEMPLE
CREECH, MRS FREDA	BOX 455	FOUR OAKS	NC 27524	FOUR OAKS
CROSBY, HARLEY A	4810 MILFORD RD	WILMINGTON	NC 28405	WRIGHTSBORO
CULLINAN, ALICE	ROUTE 2 BOX 272	BOILING SPRINGS	NC 28017	MOUNT SINAI
DANIEL JR, DONALD	STAR ROUTE BOX 181	VASS	NC 28394	HIGHLAND
DANIELS, BAIN	ROUTE 8 BOX 341	REIDSVILLE	NC 27320	CALVARY
DAVIS, JACKY	P O BOX 209	MADISON	NC 27025	MADISON FIRST
DAVIS, KENNY D	BOX 741 COKEY RD EXT	ROCKY MOUNT	NC 27801	WEST EDGECOMBE
DE HART, RAYMOND	-	BRYSON CITY	NC 28713	COLD SPRINGS
DEAL, BOB	212 WEDGEWOOD DRIVE	GASTONIA	NC 28052	VICTORY
DEBELL, JONATHAN	225 THOMAS DRIVE	CARY	NC 27511	GREEN LEVEL
DEESE, MICHAEL	725 W SUMTER APT 6A	SHELBY	NC 28150	WESTVIEW
DELLINGER, CALVIN	1128 HUNTSMOOR	GASTONIA	NC 28052	GASTONIA FIRST
DIETZSCHOLD, BEVERLY	P O BOX 310	HENDERSONVILLE	NC 28739	HENDERSONVILLE FIRST
DOCKERY, EDDIE	74 SMYRNA POWDER SPR RD	MARIETTA	GA 30060	BOILING SPRINGS
DUNNEGAN, MISS LEAANN	414 RAYNOR ST APT 4A	DURHAM	NC 27703	ANGIER AVENUE
DYKE, CHARLES E	PO BOX 221304	CHARLOTTE	NC 28222	OAKHURST
EDWARDS, WILLIAM H	PO BOX 1455	WILSON	NC 27893	WILSON FIRST
ELLIOTT, DON	ROUTE 1	LAWNDALE	NC 28090	PISGAH
ELLISON, DESOTO	700 SUGAR CREEK RD W	CHARLOTTE	NC 28213	MAYFIELD MEMORIAL
ENGLAND, CURTIS R	626 ATHENIA PLACE	BESSEMER CITY	NC 28016	BINGHAM MEMORIAL
ENSLEY, JERRY D	510 LITTLE MOUNTAIN RD	WAYNESVILLE	NC 28786	ALLENS CREEK
EVERETT JR, SAM T	1005 S CLAIBORNE ST	GOLDSBORO	NC 27530	GOLDSBORO FIRST
FEW, JOE	4010 WALKER AVENUE	GREENSBORO	NC 27403	LINDLEY PARK
FLETCHER, MACK E	ROUTE 2 BOX 263-A	GRANITE FALLS	NC 28630	MOUNTAIN GROVE
FORBES, HARRY E	1601 WALKER AVENUE	GREENSBORO	NC 27403	COLLEGE PARK
FOSTER, STEPHEN	1035 RESPESS STREET	WASHINGTON	NC 27889	WASHINGTON FIRST
FOWLER, J WALLACE	38-A COLONIAL APTS	DURHAM	NC 27707	GREY STONE
FOX, MRS MONTY	ROUTE 4 BOX 563	HILLSBOROUGH	NC 27278	MERANE FIRST
FRANK, VERNON	2317 OLDE FIELD ROAD	GASTONIA	NC 28052	SANDY PLAINS
FREEMAN, JOHN	P O BOX 906	HAMLET	NC 28345	HAMLET FIRST
FREEMAN, LARRY W	1241 FOXHALL DR	WINSTON-SALEM	NC 27106	COLLEGE PARK
GALLOWAY, SAM	ROUTE 1 BOX 373-A	WHITEVILLE	NC 28472	WHITEVILLE FIRST
GARLAND, GARY	7301 CROSSRIDGE RD	CHARLOTTE	NC 28214	MULBERRY
GILBERT, HARRY T	312 KENNEDY RD	THOMASVILLE	NC 27360	THOMASVILLE FIRST
GILLEY, RICK	1301 D MEADOWVIEW DRIVE	GREENSBORO	NC 27406	FLORIDA STREET
GILLON, WHITE	6150-A MOSSWOOD CT	CHARLOTTE	NC 28213	DERITA
GLASGOW JR, L JACK	6624D LAKE HILLS DR	RALEIGH	NC 27609	ZEBULON
GODWIN, MISS DALE	ROUTE 3 BOX 622	LILLINGTON	NC 27546	ANTIOCH
GODWIN, MRS KATHERINE	2426 BELVEDERE DR	WILMINGTON	NC 28405	CALVARY
GRAHAM, GEORGE G	ROUTE 1 BOX 135	BLOWING ROCK	NC 28605	BOONE FIRST
GRANT, RONNIE	ROUTE 1 BOX 170	DALLAS	NC 28034	GASTON
GRASS, DENNIS	2805 BUTNER ST	DURHAM	NC 27704	BRAGGTOWN
GUNTER, RICHARD K	1150 TARBORO ST	ROCKY MOUNT	NC 27801	EDGEMONT
HALL, RANDY	1203 RALEIGH ST	ELIZABETH CITY	NC 27909	ELIZABETH CITY FIRST
HALL, TOMMY	609 PITTMAN STREET	GOLDSBORO	NC 27530	MADISON AVENUE
HAM, C WAYNE	1225 MARLBOROUGH RD	FAYETTEVILLE	NC 28304	SNYDER MEMORIAL
HARDIN, GARRY JOE	ROUTE 2 BOX 393	HUDSON	NC 28638	HARRIS CHAPEL
HARRILL, BILL	ROUTE 7 BOX 199	REIDSVILLE	NC 27320	BAPTIST TEMPLE
HARRILL, STEVE	BOX 535	CAROLEEN	NC 28019	CAROLEEN
HARRINGTON, DON	201 LELAND DRIVE	GREENSBORO	NC 27409	LAWNDALE
HARRIS, JOEL L	ROUTE 6 BOX 387	GASTONIA	NC 28052	CHAPEL GROVE
HARRIS, LEONARD E	ROUTE 5 BOX 280	SANFORD	NC 27330	FLAT SPRINGS
HAWKINS, MISS MELBA	PO BOX 436	LEXINGTON	NC 27292	LEXINGTON FIRST
HEFNER, BOB	BOX 336	CLIFFSIDE	NC 28024	CLIFFSIDE
HENSON, TED	PO BOX 926	HENDERSON	NC 27536	WEST END
HICKS, HERMAN	PO BOX 831	SPINDALE	NC 28160	SPENCER
HILDEBRAND, EUGENE	ROUTE 2 BOX 956-K	CONNELLY SPRINGS	NC 28612	WINKLERS GROVE
HINER, BARRY L	104 SWANNANOA AVE	ASHEVILLE	NC 28806	WESTWOOD
HITE, REVE RANDY	902 R LAKECREST AVE	HIGH POINT	NC 27260	OAK VIEW
HODGES, RICHARD E	P O BOX 983	LAURINBURG	NC 28352	LAURINBURG FIRST
HOLLADAY, MARVIN	2206 S ELM STREET	GREENSBORO	NC 27406	SOUTH ELM
HOLLEMAN, S PERRY	1114 BRIDGES STREET	HIGH POINT	NC 27262	LEXINGTON AVENUE
HOOTS, BRANT R	2061 ACADEMY STREET	WINSTON-SALEM	NC 27103	MINERAL SPRINGS

HOWELL, STAN	4501 FSER SPRING RD	CHARLOTTE	NC 28212	HICKORY GROVE
HOWIE, JOHN RICHARD	3327 LIPTON LANE	CHARLOTTE	NC 28212	MINT HILL
HOYLE, LONNIE	3210 WESTON AVENUE	GASTONIA	NC 28052	TAYLOR MEMORIAL
HUNTER, MRS EVELYN	ROUTE 2 BOX 344	JACKSONVILLE	NC 28540	GRANTS CREEK
HUDSON, L GARY	450 MIDLAND RD	SOUTHERN PINES	NC 28387	SOUTHERN PINES FIRST
HUGHES, DURRA K	7116 FRONT ST APT D-7	DURHAM	NC 27705	YATES
HUGHES, PHILIP	ROUTE 1 BOX 511	PISGAH FOREST	NC 28768	TURKEY CREEK
HUNT, JOHNNIE R	ROUTE 1 BOX 134	ROWLAND	NC 28383	DOGWOOD
HUNTER, JOHN	1128 PROSPECT CHURCH RD	SHELBY	NC 28150	CALVARY
IVEY, I JOLENE	ROUTE 2 BOX 1190	ASHEBORO	NC 27203	THE CROSS ROAD WC
JARRELL JR, WOODROW W	P O BOX 718	MARS HILL	NC 28754	MARS HILL
JOHNSON, C WAYNE	1519 MILLBROOK ROAD E	RALEIGH	NC 27609	MILLBROOK
JOHNSON, CHARLES C	2721 HOLLOWAY ST	DURHAM	NC 27703	DURHAM MEMORIAL
JOHNSON, DAVID	ROUTE 4 BOX 3769	GOLDSBORO	NC 27530	LOVE MEMORIAL
JOHNSON, LEATH C	2606 CAROLYN DR	STATESVILLE	NC 28677	STATESVILLE FIRST
JOHNSON, WAYNE	110 VALLEY COURT	JACKSONVILLE	NC 28540	JACKSONVILLE FIRST
JOHNSON, WILLIAM W	1201 MCLAUGHLIN DR	CHARLOTTE	NC 28212	ST JOHNS
JOHNSTON, W WAYNE	3516 AMHURST DRIVE	GASTONIA	NC 28052	SOUTH MARIETTA ST
JOLLEY, R ALLEN	P O BOX 786	KINGS MOUNTAIN	NC 28086	KINGS MOUNTAIN FIRST
JOLLY, STEVE	1501 SUNSET AVENUE	ROCKY MOUNT	NC 27801	LAKESIDE
JONES, MISS SANDRA	725 EAST CARDINAL ST	SILER CITY	NC 27344	LOVES CREEK
JOSEPH, PAUL	331 WEST PINE AVE	WAKE FOREST	NC 27587	HESTER
JOYNER, MICHAEL	17 FAIRFAX AVE	ASHEVILLE	NC 28806	GRACE
KELLER, TONY W	408 CARDINAL DRIVE	NEWTON	NC 28658	UNITY
KELLEY, JAMES	105 CAROLINA CIRCLE	JACKSONVILLE	NC 28540	ENON CHAPEL
KICKLIGHTER, SAMMY	2610 OLD SPARTANBURG RD	EAST FLAT ROCK	NC 28726	EAST FLAT ROCK FIRST
KING, MISS JUDY	1211 RIFFIN ST D-2	DURHAM	NC 27701	HOLLOWAY STREET
KITTINGER, IRENE	1300 EAST CHATHAM ST	CARY	NC 27511	EPHESUS
LACKEY, MRS SHIRLEY	ROUTE 1	STONY POINT	NC 28678	STONY POINT
LAING, WILLIAM E	1130 SEMORE RD	ROXBORO	NC 27573	ROXBORO
LANDRUM, EDWARD	4921 RANDOLPH RD	CHARLOTTE	NC 28211	PROVIDENCE
LAWRENCE, MRS SHELLY	201 TURNER COURT APT 43	ELKIN	NC 28621	JONESVILLE FIRST
LEACH, MICHAEL	121 N AVE APT 24	WAKE FOREST	NC 27587	RIDGE ROAD
LEATH JR, ALBERT	PO BOX 516	CHERRYVILLE	NC 28021	CHERRYVILLE FIRST
LEE, ROBERT E	7TH & WALNUT STS	LUMBERTON	NC 28358	LUMBERTON FIRST
LEFLER, ALBERT	ROUTE 1 BOX 575	GRANITE FALLS	NC 28630	TEMPLE HILL
LEONHARDT, MISS DERRIE	510 N CENTER ST	STATESVILLE	NC 28677	FRONT STREET
LEWIS, MICHAEL	713 CIRCLE DRIVE NE	LENOIR	NC 28645	COLLEGE AVENUE
LINDEMAN, DAVID M	1203 MAGNOLIA STREET	GREENSBORO	NC 27401	MAGNOLIA STREET
LINDLEY, DWIGHT	1316 CORBETT AVENUE	WILSON	NC 27893	FIVE POINTS
LINEBARGER, RORY	332 MEADOWBROOK DR	BURLINGTON	NC 27215	GROVE PARK
LIPP, DANIEL P	214 S ACADEMY ST	CARY	NC 27511	CARY FIRST
LOFLIN, CHARLES	ROUTE 4	ASHEBORO	NC 27203	WORTHVILLE
LONG, JAMES C	99 N SALISBURY ST	RALEIGH	NC 27603	RALEIGH FIRST
LOYOLA, RAY	ROUTE 1	FERGUSON	NC 28624	LEWIS FORK
LUNDLE, EDWIN F	3745 WHITEHAVEN ROAD	WINSTON-SALEM	NC 27106	BECKS
LUPTON, KENNETH D	143-F HILARY CIRCLE	CHARLOTTE	NC 28210	WOODLAWN
MACKIE, MRS MARY LOU	BOX 116	YADKINVILLE	NC 27055	YADKINVILLE FIRST
MACON, ARLENE W	323 SARRA DR	WILMINGTON	NC 28405	WINTER PARK
MARKS, WILLIAM DAVID	P O BOX 1066	ABERDEEN	NC 28315	ABERDEEN FIRST
MARTIN, MRS WALKER	408 HAWTHORN LANE	BURLINGTON	NC 27215	GRAHAM FIRST
MATTACKS, F C	P O BOX 93	CLINTON	NC 28328	CLINTON FIRST
MATTHEWS, JULIA L	PO BOX 1314	ELIZABETHTOWN	NC 28337	ELIZABETHTOWN
MAY III, O L	300 WINTERLOCKEN DR	SANFORD	NC 27330	SANFORD FIRST
MCCALL, HARRY	300 SOUTH MAIN STREET	MOUNT HOLLY	NC 28120	MOUNT HOLLY FIRST
MCFLELLAND, T W	1925 LAKE DRIVE	WINSTON-SALEM	NC 27107	SOUTHSIDE
MCCLURE, JOHN E	P O BOX 1563/1ST APT CH	REIDSVILLE	NC 27320	REIDSVILLE FIRST
MCINTOSH, MISS SHIRLEY	100 VIEW ST	BLACK MOUNTAIN	NC 28711	BLACK MOUNTAIN FIRST
MCKEE, JOHN	230 LANDSBURY DR	DURHAM	NC 27707	CRESSET
MCKINNA, GARY	3608H LYNHAVEN DRIVE	GREENSBORO	NC 27406	ROCKY KNOLL
MEEKS, JERRY J	714 N MAIN ST	MOUNT AIRY	NC 27030	MOUNT AIRY FIRST
MELTON, HAL	P O BOX 674	GREENVILLE	NC 27834	MEMORIAL G
MICKEY, GARRY	115 COPPER LN	ELIZABETH CITY	NC 27909	BEREA
MILLER, DAVID A	2324 PEBBLE CREEK ROAD	WINSTON-SALEM	NC 27107	OAKLAWN
MILLS, STEVEN	BOX 2537	GREENVILLE	NC 27834	OAKMONT
MOORE, MISS LINDA	407 PEPPER ROAD	WINSTON-SALEM	NC 27106	NORTHWEST
MORETZ, RICHARD	820 STAGE COACH TR	GREENSBORO	NC 27410	GUILFORD
MORGAN, ALVIN C	303 FAIRFAX AVE	ASHEVILLE	NC 28806	WEST ASHEVILLE
MORRIS, RANDY	141-2A BROADMOOR LANE	WINSTON-SALEM	NC 27104	SOUTH FORK
MOTSINGER, HERMON	418 N MYRTLE SCHOOL ROAD	GASTONIA	NC 28052	UNITY G
MURPHY, DUERO	ROUTE 2 BOX 459-A	CONCORD	NC 28025	BLACKWELDER PARK
MURPHY, MILLER R	220 ADAMS STREET	PLYMOUTH	NC 27962	PLYMOUTH FIRST
MURPHY, MRS R R	300 TIPPERARY LANE	WINSTON-SALEM	NC 27104	CRESTWOOD
MURRAY, MRS RUTH	3416 CHELMERS DR	WILMINGTON	NC 28403	PINE VALLEY
NISHIFLDS, E HUGH	2403 AZALEA DR	DURHAM	NC 27703	GORMAN
OAKLEY, WILEY	4907 SETERRA BEND	DURHAM	NC 27712	RIDGECREST
OVERMAN, MRS MILDRED	917 REAMONT AVE	BURLINGTON	NC 27215	GLEN HOPE
PARKER, ROY	ROUTE 2	BENNETT	NC 27208	BEULAH
PARRISH, RUD	ROUTE 1 BOX 390-D	DURHAM	NC 27705	EBENEZER
PEELE, TERRY E	115 CREST RD	HENDERSON	NC 27536	HENDERSON FIRST
PELZ, STEVE	293 MERRIMON AVE	ASHEVILLE	NC 28801	MERRIMON AVENUE
PHILLIPS, JOHNNY A	5209 HUNTERS TRAIL	WILMINGTON	NC 28405	WILMINGTON FIRST
PIERCE JR, J S	ROUTE 1	SUNBURY	NC 27979	BEULAH
PIERCE, FRANK	3514 WYATT COURT	FAYETTEVILLE	NC 28304	VILLAGE DRIVE
POINDER, HERSCHEL	4301 SHAMROCK DRIVE	CHARLOTTE	NC 28215	SHAMROCK DRIVE
POWELL, MISS JANE	P O BOX 71	OLD FORT	NC 28762	OLD FORT FIRST
PRINCE, JAMES V	1301 WANDVILL PLACE	RALEIGH	NC 27609	EMMANUEL
PRINCE, JAMES VERNON	P O BOX 4	FUQUAY-VARINA	NC 27526	FUQUAY VARINA
PUTNAM, HAROLD	117 W FIFTH ST	RUTHERFORDTON	NC 28139	RUTHERFORDTON SECOND
PUTT, ROBERT	ROUTE 4 BOX 177-A	APEX	NC 27502	SALEM
RATLIFF, JOSEPH	PO BOX 5443	GREENSBORO	NC 27407	GREENSBORO FIRST
RAY, RICK	410 JACKSON STREET	KANNAPOLIS	NC 28081	CENTERVIEW
REICH, JAMES D	1103 WOODLAND AVE	MONROE	NC 28110	MONROE FIRST
RHODES, MISS JOY	P O BOX 567	CANTON	NC 28716	CANTON FIRST
RICE, R MICHAEL	2706 ORANGE ST	GREENSBORO	NC 27405	SIXTEENTH STREET
RICHEY, G ALAN	1810 MORRIGAN ROAD	FAYETTEVILLE	NC 28303	EUTAW HEIGHTS
ROSEMAN, MRS ELOISE	ROUTE 5 BOX 112	WILMINGTON	NC 28403	SILVER LAKE
RUSSELL, DAVID	ROUTE 6 BOX 360-A	MORGANTON	NC 28655	BURKEMONT
SAPAUGH, ALVIS	103 CLIFFVIEW DRIVE	KNIGHTDALE	NC 27545	DORTCHES
SAWYER, WADE	826 GROVE ST	CHINA GROVE	NC 28023	CHINA GROVE FIRST
SETCHFIELD, JOHN A	2025 BROOKDALE AVE	CHARLOTTE	NC 28210	PRITCHARD MEMORIAL
SHEARTN JR, W S	4423 LOUISBURG ROAD	RALEIGH	NC 27604	NEW HOPE
SHORT, MRS VEEGIE	P O BOX 6006	CHARLOTTE	NC 28207	MYERS PARK
SHROPSHIRE, RICHARD	ROUTE 3 BOX 168	FUQUAY-VARINA	NC 27526	PLEASANT GROVE
SHULTZ SR, MERL E	ROUTE 5 BOX 674	MOORESVILLE	NC 28115	SOUTHSIDE
SHUMATE, MS IVA	19928 SPRING DRIVE	GARNER	NC 27529	FELLOWSHIP
SMITH, LANNY W	PO BOX 511	PAW CREEK	NC 28130	THRIFT

SMITH, MISS KAY	58 34 ST NW	HICKORY	NC 28601	PENELOPE
SMITH, N KEITH	4902 W FRIENDLY AVE	GREENSBORO	NC 27410	FRIENDLY AVENUE
SMITH, W L	1506 PARMELE DR	WILMINGTON	NC 28403	SUNSET PARK
SPARKS, DAVID	APT 32 SIMMONS	WAKE FOREST	NC 27587	PLAINVIEW
ST CHARLES, MISS PAT	BOX 659	BOILING SPRINGS	NC 28017	CORINTH
STAFFORD, BOBBY	330 JOHNSON DR	WILMINGTON	NC 28403	TEMPLE
STEPHENSON, ROBERT W	1909 WINDSOR DRIVE	ROCKY MOUNT	NC 27801	ARLINGTON STREET
STIEGAL, EDWARD	122 WOODBURN PLACE	ADVANCE	NC 27006	CLEMMONS FIRST
STONE, PHILIP	PO BOX 61	WILKESBORO	NC 28697	WILKESBORO
TANNER, SIDNEY	ROUTE 2 BOX 68A	FOREST CITY	NC 28043	SPINDALE FIRST
TAYLOR, DECK	ROUTE 5 BOX 283	LINCOLNTON	NC 28092	LINCOLN AVENUE
TEAGUE, STEVE	BOX 508	CHAPEL HILL	NC 27514	UNIVERSITY
THOMAS, BOB	811 SHERRILLWOOD DR	GREENSBORO	NC 27406	PLEASANT GARDEN
THOMAS, J C	1300 COUNTRY CLUB DR	HIGH POINT	NC 27260	EMERYWOOD
THOMPSON, JOHN	PO BOX 483	NEW BERN	NC 28560	TABERNACLE
TILLER, J DAVID	1305 GRANTHAM DRIVE	HIGH POINT	NC 27260	HIGH POINT FIRST
TOTTEN, JOHN W	321 LYNN AVENUE	WINSTON-SALEM	NC 27104	KNOLLWOOD
TROTTER, BETTY	1102 WILLIS AVE	LUMBERTON	NC 28358	GODWIN HEIGHTS
WALKER, DAVID	4121 MALTA PL	CHARLOTTE	NC 28215	GREEN MEMORIAL
WALKER, MRS BAXTER	906 W ROWAN ST	FAYETTEVILLE	NC 28301	CROSS CREEK TABERNACLE
WALTERS, LYNWOOD	1101 S ELM STREET	GREENVILLE	NC 27834	IMMANUEL
WARLICK, MRS MARJORIE	7516 WATERCREST DR	CHARLOTTE	NC 28210	PARK ROAD
WARNER, CARL M	1170 W CLEMMONSVILLE RD	WINSTON-SALEM	NC 27107	PARKWAY
WARREN, MISS NANETTE	ROUTE 2	ZEBULON	NC 27597	PILOT
WATKINS, W E	801 OAKEY STREET	ROCKY MOUNT	NC 27801	CALVARY RM
WATSON, RANDALL	ROUTE 2 BOX 48	KINSTON	NC 28501	KENNEDY HOME
WATTS, D TERRELL	ROUTE 1 BOX 55A	TROY	NC 27371	TROY FIRST
WEINHOLD, MRS FELIX	YAUPON TERRACE	MOREHEAD CITY	NC 28557	MOREHEAD CITY FIRST
WELCH, ERNEST	5015 BEALE AVE	GREENSBORO	NC 27407	GATE CITY
WEST, DOUGLAS	858-B STREET NE	HICKORY	NC 28601	HIGHLAND
WEST, WILLIAM D	1715 SPRY ST	GREENSBORO	NC 27405	RANKIN
WHITAKER, MRS PHILLIP	100 MELBA CIRCLE	CARRBORO	NC 27510	CARRBORO
WHITE DAVID	703 NEWSOME	DURHAM	NC 27704	PARK VIEW
WHITE, DELORES	ROUTE 4 BOX 203	KINGS MOUNTAIN	NC 28086	MACEDONIA
WHITLEY, HOYLE	1448 WHITE OAK AVE	ALBEMARLE	NC 28001	MISSION
WHITLEY, SANDY H	331 N FIRST STREET	ALBEMARLE	NC 28001	WEST ALBEMARLE
WHITT, PHIL	2638 KIRK ROAD	DURHAM	NC 27705	GUESS ROAD
WILKERSON, KATHERINE	ROUTE 1 BOX 363	HILLSBOROUGH	NC 27278	MARS HILL
WILLIAMS, FRANKLIN	802 3RD ST PL SW	CONOVER	NC 28613	EAST FIRST STREET
WILLIAMS, MIKE	P O BOX 434	WINTERVILLE	NC 28590	WINTERVILLE
WILLIAMS, ROYCE	ROUTE 2 BOX 225 LOT 32	LUMBERTON	NC 28358	EAST LUMBERTON
WILSON, HOWARD J	1004 PINE STREET	KANNAPOLIS	NC 28081	WEST POINT
WINTON, CARLTON	381 WESTOAK TRAIL	WINSTON-SALEM	NC 27104	PEACE HAVEN
WISE, WILLIAM D	ROUTE 2 BOX 903	BESSEMER CITY	NC 28016	BESSEMER CITY FIRST
WOOD, MISS BRENDA	BOX 452	BOONVILLE	NC 27011	BOONVILLE
WORLEY, ROGER D	704 E UNION ST	MAIDEN	NC 28650	MAIDEN FIRST
WRIGHT, D KENNETH	P O BOX 804	ROCKINGHAM	NC 28379	ROCKINGHAM FIRST
WRIGHT, JO ANN	223 OAK ST	WAKE FOREST	NC 27587	MOUNT VERNON

Church Secretaries

ADAMS, MISS DORIS	106 FISHER ST	ST PAULS	NC 28348	ST PAULS FIRST
ADAMS, MRS BONNIE	1419 REDCOAT DR	CHARLOTTE	NC 28211	PROVIDENCE
ADAMS, MRS VIRGINIA	4014 TREET RD	SHELBY	NC 28150	PLEASANT HILL
ADDIS, MRS CARRIE	BOX 216	FOREST CITY	NC 28043	SPINDALE FIRST
ALDRIDGE, MRS MARTHA	ROUTE 3 BOX 248	WAKE FOREST	NC 27587	EMMANUEL
ALEXANDER, MRS JUNE	5106 CURTISWOOD DR	CHARLOTTE	NC 28213	EAST
ALEXANDER, MRS KATHY	ROUTE 3 BOX 25	FOREST CITY	NC 28043	ADAVILLE
ALFORD, MISS RUTH	P O BOX 265	FAIRMONT	NC 28340	FAIRMONT FIRST
ALLEN, MISS DEBBIE	ROUTE 1 BOX 141	SNOW CAMP	NC 27349	ROCKY RIVER
ALMOND, MRS BILL	2009 SUTPHIN RD	SANFORD	NC 27330	COOL SPRINGS
ALPHIN, MRS WILLIAM N	ROUTE 3	LAGRANGE	NC 28551	LAGRANGE FIRST
AMBROSE, MRS GAIL	P O BOX 114	WASHINGTON	NC 27889	WASHINGTON SECOND
ANDERSON, MRS DIANE	ROUTE 4 BOX 189	NEWTON	NC 28658	NORTH NEWTON
ANTHONY, MRS LUCILLE	911 S MARIETTA ST	GASTONIA	NC 28052	SOUTH MARIETTA ST
ARMOUR, MRS FAYE B	904 SOUTH NEILL STREET	GASTONIA	NC 28052	GASTONIA FIRST
ARRINGTON, MRS BRENDA	714 N MAIN ST	MOUNT AIRY	NC 27030	MOUNT AIRY FIRST
ASHLEY, MS ANN	ROUTE 3 BOX 413	WILKESBORO	NC 28697	CUB CREEK
ATKINS, MRS TERI	9-G KINGSWOOD APTS	CHAPEL HILL	NC 27514	HOPE VALLEY
ATKINSON, MRS BARBARA	DURHAM FIRST BAPTIST	DURHAM	NC 27701	DURHAM FIRST
AUSTIN, MRS ALLEN D	104 GALAX LANE	DURHAM	NC 27703	ANGIER AVENUE
AUSTIN, MRS JOE	1328 DELLWOOD RD	WAYNESVILLE	NC 28786	BARBERVILLE
BADGER, MRS MOZELLE	910 CHESTNUT ST	BESSEMER CITY	NC 28016	BINGHAM MEMORIAL
BAILEY, MRS PATTI	ROUTE 4 BOX 198	MORGANTON	NC 28655	DREXEL FIRST
BAILEY, MRS ROBERT	716 SHADYWOOD LANE	HENDERSONVILLE	NC 28739	MUD CREEK
BAKER, MRS CAROLYN L	ROUTE 7 BOX 741	LINCOLNTON	NC 28092	ROGER CITY
BALL, MRS WILLIAM	111 N YAUPON TERRACE	MOREHEAD CITY	NC 28557	MOREHEAD CITY FIRST
BALLARD, MRS JUNE	ROUTE 3	KINGS MOUNTAIN	NC 28086	OAK GROVE
BALLEW, MRS ROYCE	BOX 79	WACO	NC 28169	WACO
BARBER JR, MRS C B	LOT 24 4100 OHENRY BLVD	GREENSBORO	NC 27405	RANKIN
BARBOUR, MRS SHERRILL	ROUTE 1 BOX 96-B	CLAYTON	NC 27520	BAPTIST CENTER
BARHAM, MRS BARBARA B	1519 MILLBROOK ROAD E	RALEIGH	NC 27609	MILLBROOK
BARKER, MRS DONNA	1416 LINEBERGER STREET	GASTONIA	NC 28052	RIDGE
BARKSDALE, LAURA W	6753 LANCER DR	CHARLOTTE	NC 28211	CARMEL
BARLEY, MRS PEGGY	2669 WILMONT RD	CHARLOTTE	NC 28208	WILMONT
BARNES, BETTY	ROUTE 2 BOX 127-A	AUTRYVILLE	NC 28318	PLEASANT UNION
BARNES, BRENDA M	PO BOX 974	ELIZABETHTOWN	NC 28337	ELIZABETHTOWN
BARNHARDT, MRS JOAN	ROUTE 1 BOX 598	GROVER	NC 28073	ALLEN MEMORIAL
BARNHILL, MISS HELEN	127 E WEATHERSPOON ST	SANFORD	NC 27330	SANFORD FIRST
BARTLETT, PEGGY	ROUTE 3 BOX 540	LAGRANGE	NC 28551	MADISON AVENUE
BATTS, MRS KENNETH	ROUTE 4 BOX 343	ROCKY MOUNT	NC 27801	WEST EDGECOMBE
BAUMGARNER, MRS BETTY	509 N MOREHEAD STREET	GASTONIA	NC 28052	LOVE MEMORIAL
BEAM, MRS CHARLES	ROUTE 1	FOREST CITY	NC 28043	FLOYDS CREEK
BEER, MRS MARY	P O BOX 566	MANTEO	NC 27954	MANTEO
BELK, MRS SUE	P O BOX 146	WADE	NC 28395	WADE
BELL, MRS SANDRA	108 SERENA DR RT 1	JACKSONVILLE	NC 28540	BETHLEHEM
BENFIELD JR, MRS H S	PO BOX 165	HUDSON	NC 28638	HUDSON FIRST
BENFIELD, MRS MARTHA	ROUTE 6 BOX 650	FAYETTEVILLE	NC 28301	CEDAR FALLS
BENGE, MRS MARY	ROUTE 9 BOX 407	STATESVILLE	NC 28677	BEULAH
BENGTSON, MRS KAREN B	P O BOX 369	YANCEYVILLE	NC 27379	YANCEYVILLE FIRST
BENNETT, MRS BILL	BOX 66	MARS HILL	NC 28754	MARS HILL

BENTLEY, SYLVIA	512 3RD AVENUE SW	HICKORY	NC 28601	BLAIRS FORK
BENTON, MRS ANNE	312 ODELL DRIVE	KANNAPOLIS	NC 28081	MCGILL AVENUE
BENTON, MRS BEA	P O BOX 251	SALEMBURG	NC 28385	SALEMBURG
BERRY, MRS ROBERT	ROUTE 2 BOX 955-V4	CONNELLY SPRINGS	NC 28612	PENELOPE
BEST, BETTY	ROUTE 1 BOX 112	GOLDSBORO	NC 27530	FALLING CREEK
BIDDY, MRS PAULETTE	HIGHWAY 16 S	TAYLORSVILLE	NC 28681	EAST TAYLORSVILLE
BISSETTE, MRS NAN	BOX 157	BAILEY	NC 27807	BAILEY
BJORK, MRS GERALDINE	512 S AYCOCK ST	GREENSBORO	NC 27403	COLLEGE PARK
BLACKMAN, MRS DORA	ROUTE 1 BOX 129-A	HALLSBORO	NC 28422	WHITEVILLE FIRST
BLACKMON, MRS DIXIE	3313 YORKSHIRE COURT	RALEIGH	NC 27604	ST JOHNS
BLACKMON, MRS JAMES W	RT 4 BX 96	FOUR OAKS	NC 27524	SMITHFIELD FIRST
BLAKE, MRS LOUISE	P O BOX 216	WAKE FOREST	NC 27587	GLEN ROYAL
BLANKENSHIP, MRS BETTY	RT 2 BX 597	HUNTERSVILLE	NC 28078	SOUTHSIDE
BLANTON, LORRAINE	4706 CHICOPEE TR	DURHAM	NC 27707	UNIVERSITY
BLANTON, MRS BETTY	ROUTE 3 BOX 14	SYLVA	NC 28779	SYLVA FIRST
BLANTON, MRS JUDY	509 GREENWOOD RD	WILMINGTON	NC 28403	FREEDOM
BOONE, MRS LAVETTE	1215 POPLAR AVENUE	GARNER	NC 27529	AVERSBORO ROAD
BOOTHE, MRS HAROLD	ROUTE 3 BOX 162	ELIZABETH CITY	NC 27909	BEREA
BOWEN, MRS SHIRLEY	104 STOWE ROAD	BELMONT	NC 28012	BELMONT FIRST
BOWMAN, MRS BOBBIE	ROUTE 1	LAWNDALE	NC 28090	LAWNDALE
BOZEMAN, MRS SARAH	2000 LIONNE DRIVE	GREENSBORO	NC 27407	ROLLING ROADS
BRADLEY, MRS KEITH	ROUTE 1 BOX 312	BOSTIC	NC 28018	CONCORD
BRAZEAL, MRS DON	P O BOX 24	WAKE FOREST	NC 27587	WAKE FOREST
BREESE, MRS GEORGE	5321 PELHAM RD	DURHAM	NC 27713	PARKWOOD
BRIDGES, CAROL	700 SUGAR CREEK RD W	CHARLOTTE	NC 28213	MAYFIELD MEMORIAL
BRIDGES, MRS RUBY S	ROUTE 2 BOX 101	SUMMERFIELD	NC 27359	SUMMERFIELD FIRST
BRIDGES, MRS TERESA	P O BOX 277	GLENWOOD	NC 28737	GLENWOOD
BRIGHT, MRS GLEENA	ROUTE 4 BOX 99	FOREST CITY	NC 28043	BETHANY
BRITT, MRS BETTYSUE B	2020 STARBROOK DR	CHARLOTTE	NC 28210	WEDGEWOOD
BRITT, MRS JUANITA	ROUTE 5 BOX 77	LUMBERTON	NC 28358	ANTIOCH
BROOKER, MRS CAROL	1225 ARBOR DR	SALISBURY	NC 28144	MILFORD HILLS
BROOKS, MRS BOB	408-3 JACKSON PARK ROAD	KANNAPOLIS	NC 28081	KANNAPOLIS FIRST
BROUGHTON, MRS W E	1013 RUSSELL ST	ROCKY MOUNT	NC 27801	CALVARY RM
BROW, MRS ELMER	ROUTE 3 BOX 88	ROCKY MOUNT	NC 27801	DORTCHES
BROWN SR, MRS D M	5503 OLEANDER DR	WILMINGTON	NC 28403	SEA GATE
BROWN, MARY J	1412 STANSFIELD DR	FAYETTEVILLE	NC 28303	BONNIE DOONE
BROWN, MISS CHRISTINE	409 TATE ST	MARION	NC 28752	CROSS MEMORIAL
BROWN, MRS KENNETH E	PO BOX 144	HUNTERSVILLE	NC 28078	LONG CREEK
BROWN, MRS LIB	ROUTE 1 BOX 238	RAMSEUR	NC 27316	RAMSEUR FIRST
BROWN, MRS MARIE	3610 S ELM STREET	GREENSBORO	NC 27406	SOUTH ELM
BROWN, MRS WANDA	ROUTE 2 BOX 248-D	GREENSBORO	NC 27405	HILLCREST
BROWN, VELMA	ROUTE 3 AMHERST RD	MORGANTON	NC 28655	AMHERST
BRYAN, MRS JOYCE	ROUTE 2 BOX 1211	BLADENBORO	NC 28320	CENTER ROAD
BRYANT, MRS JOHN	1206 PARKSIDE DR	WILSON	NC 27893	NEW HOPE
BRYANT, MRS PHILLIP	ROUTE 1 BOX 306-P	SCOTLAND NECK	NC 27874	SCOTLAND NECK FIRST
BUCHANAN, MRS PHYLLIS	504 GARRON AVENUE SE	VALDESE	NC 28690	MOUNT CALVARY
BUCK, MARIE	1101 S ELM ST	GREENVILLE	NC 27834	IMMANUEL
BUFFALOE, MRS CYNTHIA R	PO BOX 949	BUIES CREEK	NC 27506	MEMORIAL
BULLA, MRS DOROTHY	309 GUILFORD AVE	HIGH POINT	NC 27262	ENGLISH ROAD
BULLARD, MRS SHIRLEY	521 JULIAN AVE	HIGH POINT	NC 27263	ARCHDALE FIRST
BURCHAM, MRS GAY	5772 MERRYDALE DRIVE	WINSTON-SALEM	NC 27105	CRESTWOOD
BURGESS, BRENDA D	ROUTE 2 BOX 280	LILLINGTON	NC 27546	CALVARY
BURLEYSON, PAM	ROUTE 3 BOX 386	ALBEMARLE	NC 28001	WEST ALBEMARLE
BURNEY, MRS W J	ROUTE 2	CLARKTON	NC 28433	CLARKTON FIRST
BURNS, BRENDA	BOX 290	RHODHISS	NC 28667	RHODHISS FIRST
BURRELL, MRS SHIRLEY	ROUTE 1 BOX 117	TRYON	NC 28782	GREEN CREEK FIRST
BURRIS, MRS LINDA V	1283 ROCKWOOD RD	CHARLOTTE	NC 28215	WILSON MEMORIAL
BUSBY, MRS BETTY	342 CHEROKEE TR	WILMINGTON	NC 28401	SOUTHSIDE
BUTLER, MRS HILDA C	417 CURTIS DRIVE	ROCKINGHAM	NC 28379	ROCKINGHAM FIRST
BYRD, MRS BETTY	P O BOX 116	POLKVILLE	NC 28136	POLKVILLE
BYRD, MRS DENNIS	BOX 471	MORGANTON	NC 28655	ZION
BYRD, MRS JANE	104 MANOR COURT	GREENSBORO	NC 27403	FRIENDLY AVENUE
BYRUM, MRS RACHEL	ROUTE 1 BOX 327-D	FAYETTEVILLE	NC 28301	LEBANON
CALDWELL, MRS DARLENE	ROUTE 2 BOX 239	GASTONIA	NC 28052	BEREA
CALDWELL, MRS JOHN H	ROUTE 2 BOX 652	KINGS MOUNTAIN	NC 28086	OAK VIEW
CALLAHAN, MRS JOHN W	PO BOX 547	PRINCETON	NC 27569	PRINCETON
CALLOWAY, MRS MAWYER	ROUTE 3 BOX 47-D	RAEFORD	NC 28376	RAEFORD FIRST
CAMP, MRS HAZEL A	500 CAROLINA AVENUE	SPENCER	NC 28159	TRINITY
CAMPBELL, ALENE R	PO BOX 33	ROBBINSVILLE	NC 28771	ROBBINSVILLE FIRST
CAMPBELL, MRS GERALD	500 CHURCH STREET	BELMONT	NC 28012	EAST BELMONT
CAMPBELL, MRS MICHAEL	83 HENRY ST	ROANOKE RAPIDS	NC 27870	ROANOKE
CAMPBELL, MRS SEDELIA	ROUTE 5	CHAPEL HILL	NC 27514	ANTIOCH
CANADA, MRS LARRY	PO BOX 327	LEWISVILLE	NC 27023	LEWISVILLE
CANADY, MRS BETTY	154 KENSETT AVE	CHARLOTTE	NC 28214	DERITA
CANNON, MRS E C	3721 CAMBRIDGE ROAD	DURHAM	NC 27705	IMMANUEL
CANNON, MRS JAMES	7210 PHILCOAT DRIVE	TOBACCOVILLE	NC 27050	BECKS
CANNON, MRS RUBY F	336 JACKSON ST	ROANOKE RAPIDS	NC 27870	ROSEMARY
CANTRELL, MRS MARY	ROUTE 3 BOX 127A	CONNELLY SPRINGS	NC 28612	BEREA
CAPPS, MRS FRANCES	1131 COMPASS CREEK DR	ROCKY MOUNT	NC 27801	BENVENUE
CARGILE, COLLEEN J	P O BOX 674	GREENVILLE	NC 27834	MEMORIAL G
CARLISLE, MRS FRANCES	110 PRINCE CHARLES ST	RED SPRINGS	NC 28377	WESTSIDE
CARPENTER, MRS C E	1501 SUNSET AVENUE	ROCKY MOUNT	NC 27801	LAKESIDE
CARPENTER, MRS J K	300 SOUTH MAIN STREET	MOUNT HOLLY	NC 28120	MOUNT HOLLY FIRST
CARPENTER, MRS RUBY W	ROUTE 3 BOX 191	KINGS MOUNTAIN	NC 28086	LORAY
CARPENTER, MRS WADE	4018 LYNN CIR	SHELBY	NC 28150	ELIZABETH
CARROLL, PRISCILLA	215 BRADLEY STREET	BURLINGTON	NC 27215	NORTH GRAHAM
CARTER, EDNA	HOOPER ROAD	MCLEANSVILLE	NC 27301	CALVARY
CARTER, KAY	3201-1 FOREST BROOK DR	CHARLOTTE	NC 28208	OAKHURST
CARTER, MRS CHARLES	4701 GAYLE AVENUE	GASTONIA	NC 28052	BROOKLEIGH
CARTER, MRS LELA M	113 W ALLRED ST	ASHEBORO	NC 27203	BALFOUR
CARTRETTE, SHEILA S	ROUTE 1 BOX 250-C	CLARENDON	NC 28432	TRINITY
CASE, BARBARA	2725 DOGWOOD CIRCLE	CHARLOTTE	NC 28208	THOMASBORO
CASSELL, MRS SHIRLEY	C/O P O BOX 444	PISGAH FOREST	NC 28768	PISGAH FOREST
CAULEY, MRS GLADYS J	101 OSBORNE RD	BREVARD	NC 28712	CALVARY
CAUSEY, MRS LUCILLE	P O BOX 188	LONG BEACH	NC 28461	OAK ISLAND
CECIL, MRS EDITH	663 ASHLAND ST	HIGH POINT	NC 27263	GRACE H
CHAMBERS, MRS VERNA T	4301 SHAMROCK DR	CHARLOTTE	NC 28215	SHAMROCK DRIVE
CHAPMAN, MRS MURL	ROUTE 3 BOX 342	LENOIR	NC 28645	NORTH CATAWBA
CHILDERS, PAM	102 DUCK CREEK CIRCLE	STATESVILLE	NC 28677	TROUTMAN
CHILDREY, LORRAINE	WOODLAND AVE	BURLINGTON	NC 27215	HOLLY HILL
CHRISTENSEN, MARGARET	1808 TUREWOOD DRIVE	PFAFFTOWN	NC 27040	BETHANIA
CHURCH, MARY	56 LEE AVE	ASHEVILLE	NC 28804	MERRIMON AVENUE
CLARK, BETSY	ROUTE 3	APEX	NC 27502	OLIVE CHAPEL
CLAWSON, MRS J M	4135 ARDEN STREET	WINSTON-SALEM	NC 27012	WINSTON-SALEM FIRST
CLEMENTS, MRS LIBBY S	4731 L L HILLS DR	WILMINGTON	NC 28403	WINTER PARK
COATES, MRS EDNA	1827 MCDUGAN ROAD	FAYETTEVILLE	NC 28303	IMMANUEL
COATES, MRS FRED	ROUTE 9 BOX 601	ASHEVILLE	NC 28803	REED MEMORIAL

COATS, MRS WANDA	116 SPOOKS BRANCH RD	ASHEVILLE	NC	28804	BEAVERDAM
COBLE, MRS MICHAEL	ROUTE 1 BOX 135A	OAKBORO	NC	28129	ALBEMARLE FIRST
COCKRELL, MRS G L	3900 PARK RD	CHARLOTTE	NC	28209	PARK ROAD
COGGINS, MRS ANN	4509 COVENTRY RD	FAYETTEVILLE	NC	28304	CUMBERLAND
COLEMAN, MRS BETTY	BOX 42	APEX	NC	27502	APEX
CONNELL, MRS RACHEL	38 LISKE AVENUE	CONCORD	NC	28025	BETHLEHEM
CONNOR, MRS B E	1300 COUNTRY CLUB DR	HIGH POINT	NC	27260	EMERYWOOD
CONNOR, MRS SHEILA	301 BARTLEY ST	SPINDALE	NC	28160	RUTHERFORDTON SECOND
COOK, MRS BARRY	ROUTE 6 BOX 307-C	NEW BERN	NC	28560	NEW BERN FIRST
COOK, MRS CAROLYN	PO BOX 369	BOONVILLE	NC	27011	BOONVILLE
COOK, MRS JEWELL F	4163 OLD LEXINGTON RD	WINSTON-SALEM	NC	27107	NEW FRIENDSHIP
COOKE, MRS GEORGE H	ROUTE 1 BOX 71	TYNER	NC	27980	BALLARD'S BRIDGE
COOPER, MRS DWIGHT	1513 GREENOCK DR	FAYETTEVILLE	NC	28304	GRACE
CORN, MISS EDNA	2416 ASHEVILLE HWY	HENDERSONVILLE	NC	28739	BALFOUR
COUCH, MRS BOBBIE	135 BRENHAVEN	ELKIN	NC	28621	ELKIN FIRST
COUNTS, MRS HOWARD	C/O RICH FORK BAPTIST CH	THOMASVILLE	NC	27360	RICH FORK
COVERT, MRS JO	PO BOX 5443	GREENSBORO	NC	27403	GREENSBORO FIRST
COX, MISS JANET	ROUTE 2 BOX 534	PILOT MOUNTAIN	NC	27041	HOLLY SPRINGS
COZORT, RACHEL	ZION ROAD	MORGANTON	NC	28655	VALDESE FIRST
CRAIG, MRS CATHY	ROUTE 2 BOX 458	MOUNT HOLLY	NC	28120	HICKORY GROVE
CRAVEN, DORIS C	P O BOX 936	ASHEBORO	NC	27203	ASHEBORO FIRST
CRAWFORD, BETTY JO	ROUTE 2 BOX 631	CANDLER	NC	28715	WESTWOOD
CRAWFORD, MRS EDITH	203 N DAKOTA ST	CHARLOTTE	NC	28208	CHAPMAN MEMORIAL
CRAWLEY, MISS MARSHA	P O BOX 473	PLEASANT GARDEN	NC	27313	FLORIDA STREET
CREEF, MRS DELBERT	ROUTE 1 BOX 714	ELIZABETH CITY	NC	27909	CORINTH
CREEKMORE, MRS JEAN	P O BOX 71	OLD FORT	NC	28762	OLD FORT FIRST
CROOM, MRS WALTER	239 RAINIER DR	FAYETTEVILLE	NC	28304	SNYDER MEMORIAL
CROSS, MRS HAROLD	216 DAVIS ST	RANDLEMAN	NC	27317	RANDLEMAN FIRST
CROUSE, MRS DAVID	ROUTE 1 BOX 260	DENVER	NC	28037	AMITY
CROWELL, MRS FLOYD	ROUTE 3 BOX 478	SALISBURY	NC	28144	FAITH
CRUMLEY, MRS HAROLD	3720 MARLIN COURT	RALEIGH	NC	27604	FOREST HILLS
CRUMPTON, MRS DORIS	121 SHENANDOAH DR	ROCKY MOUNT	NC	27801	UNION
CUMMINGS, DOT	ROUTE 6	ROCKY MOUNT	NC	27801	BATTLEBORO
CURRIE, MISS LISA	ROUTE 1 BOX 182	ELLERBE	NC	28338	ELLERBE FIRST
DAIL, MISS ROSEMARY	300 CROWN POINT ROAD	GREENVILLE	NC	27834	ARLINGTON ST
DANIEL, MRS CHARLES R	500 SYCAMORE ST	WELDON	NC	27890	WELDON
DAVENPORT, MRS BETSY	ROUTE 1 BOX 177	AULANDER	NC	27805	AULANDER
DAVIS, KEITH	BOX 222	KENLY	NC	27542	KENLY
DAVIS, MRS JAMES	109 SPRINGFIELD DRIVE	FOREST CITY	NC	28043	CRESTVIEW
DAVIS, MRS JAN	ROUTE 5 BOX 434	CANDLER	NC	28715	RIDGEWAY
DAVIS, MRS MARY	ROUTE 7 BOX 60	SHELBY	NC	28150	PLEASANT GROVE
DAVIS, MRS MICHAEL	ROUTE 1 BOX 607	CHERRYVILLE	NC	28021	SHADY GROVE
DAVIS, MRS NADINE	ROUTE 3 BOX 355	KINGS MOUNTAIN	NC	28086	BETHLEHEM
DAWSON, MRS RUTH H	119 LINDA LOOP	JACKSONVILLE	NC	28540	JACKSONVILLE FIRST
DEAL, MRS MARIE	ROUTE 3 BOX 442	CONOVER	NC	28613	WEST HICKORY
DEES, MRS A E	P O DRAWER 459	MORGANTON	NC	28655	MORGANTON FIRST
DEESE, MRS BAZIL	ROUTE 3 BOX 463A	ROCKINGHAM	NC	28379	BEVERLY HILLS
DEESE, MRS BEDFORD	ROUTE 1 BOX 390	WINGATE	NC	28174	FAULKS
DEHART, MRS ROGER T	2509 BULLOCK DRIVE	DURHAM	NC	27704	FIELDCREST
DELLINGER, JOYCE R	ROUTE 1 BOX 596	CHERRYVILLE	NC	28021	MOUNT ZION
DENART, MRS LOIS	RT 3/103 FAIRWAY DRIVE	NEWTON	NC	28658	WOODLAWN
DENNIS, JOYCE	9015 BLAIR ROAD	CHARLOTTE	NC	28212	UNITED LOVE WC
DENNIS, MRS JOYCE	9015 BLAIR RD	CHARLOTTE	NC	28212	EASTERN HILLS
DENNY, MRS NANCY		ANDREWS	NC	28901	ANDREWS FIRST
DENTON, MRS JOE	ROUTE 6 BOX 224	LOUISBURG	NC	27549	WOOD
DEVEREUX, MRS NAOMI	125 5TH STREET	SPENCER	NC	28159	TRADING FORD
DEZERN, MRS GLADYS	ROUTE 4 BOX 102	HIGH POINT	NC	27263	BRENTWOOD
DIBRELL, MRS SYD	223 N FULTON ST	SALISBURY	NC	28144	SALISBURY FIRST
DICKERSON, MRS JAMES	120 RECTORY ST	OXFORD	NC	27565	WEST OXFORD
DISHMAN, MRS BETTY Y	ROUTE 3 BOX 170-A	MOORESVILLE	NC	28115	LAKEWOOD
DIXON, MRS DIANE P	703 S FOURTH ST	MURFREESBORO	NC	27855	MURFREESBORO
DONALD, MRS N R	3009 WINSTON RD	DURHAM	NC	27704	BRAGGTOWN
DONOVAN, DOROTHY	103-F COUNTRY CLUB APTS	MOREHEAD CITY	NC	28557	BEAUFORT FIRST
DOTSON, MRS DWIGHT	RT 9/OAKVIEW RD	ASHEVILLE	NC	28803	GASHES CREEK
DRAKE, MRS CLOTA G	ROUTE 6 BOX 112	CANDLER	NC	28715	EDGEWOOD
DRENNAN, MRS FRANK	ROUTE 12 BOX 418	SALISBURY	NC	28144	DUNNS MOUNTAIN
DUNCAN, MRS LINDA	ROUTE 4 BOX 124A	WHITEVILLE	NC	28472	ANTIOCH
DUNN, MRS NEWELL	P O BOX 1752	GOLDSBORO	NC	27530	GOLDSBORO FIRST
DURMIRE, MRS KAY	P O BOX 4	HIDDENITE	NC	28636	SULPHUR SPRINGS
EADS, MRS TRUDY	4318 HALIFAX ROAD	GREENSBORO	NC	27407	HUNTER HILLS
EARLE, MRS SARAH S	810 PINE VALLEY DR	WILMINGTON	NC	28403	LONG LEAF
EARLS, MRS CATHY	304 KIMBERLEE DR	SHELBY	NC	28150	PUTNAM MEMORIAL
EASON, MRS FAYE	ROUTE 5	DUNN	NC	28334	NORTH CLINTON AVENUE
EDENS, MRS CHARLES	ROUTE 1 BOX 281A	HAMPSTEAD	NC	28443	BARLOW-VISTA
EDGE, MRS GAIL	ROUTE 5 BOX 80-B	NEW BERN	NC	28560	TEMPLE
EDWARDS, CHRISTINE M	ROUTE 2 BOX 141	NASHVILLE	NC	27856	MONEYER
EDWARDS, MRS DORIS	1000 E CHATHAM ST	CARY	NC	27511	EPHESUS
EDWARDS, RUTH	1102 CRESCENT DR	SMITHFIELD	NC	27577	PINE LEVEL
EGGERS, MISS MARTHA	PO BOX 175	HILDEBRAN	NC	28637	CENTRAL
ELAM, MRS JAMES D	ROUTE 2	LAWNDALE	NC	28090	NEW BETHEL
ELAM, MRS JAMES D	ROUTE 2	LAWNDALE	NC	28090	NEW BETHEL
ELDER, MRS NANCY	441 KINMSWICK RD	CHARLOTTE	NC	28214	THRIFT
ELLENBURG, CATHY	BATSON ROAD	BREVARD	NC	28712	CARRS HILL
ELLIOTT, MISS PAM	PO BOX 751	HILLSBOROUGH	NC	27278	FAIRVIEW
ELLIOTT, MRS BARBARA	BOX 191	FALLSTON	NC	28042	FALLSTON
ELLIS, MISS LINDA	107 DELLINGER RD	SHELBY	NC	28150	LILY MEMORIAL
ELLIS, MRS SAM	ROUTE 4 BOX 202	WILKESBORO	NC	28697	OAKWOODS
ELMORE, L C	ROUTE 1 BOX 28	SEVEN SPRINGS	NC	28578	UNION
ERVIN, NADINE	307 SAINT JOSEPH AVENUE	KANNAPOLIS	NC	28081	JACKSON PARK
ERWIN, MRS LOUISE W	220 YORK AVENUE	KANNAPOLIS	NC	28081	CENTERVIEW
ESTEP, MRS IRENE	555 SANDS CIRCLE	REIDSVILLE	NC	27320	EAST SIDE
ESTRIDGE, MRS WANDA	ROUTE 1 BOX 107-A	BEAR CREEK	NC	27207	BRUSH CREEK
EVANS, CLARA	2479 MILBURNIE RD	RALEIGH	NC	27610	TEMPLE
EVERHART, MRS SARAH	441 BISCAYNE DR	WILMINGTON	NC	28405	OGDEN
FAULK, GUY	RT 1	NAKINA	NC	28455	SEVEN CREEKS
FAULK, MRS BARBARA	210 W WEST ST	SOUTHPORT	NC	28461	SOUTHPORT
FAULKENBURY, JOAN	ROUTE 7 BOX 57	HICKORY	NC	28601	WINKLERS GROVE
FAULKNER, MRS RALPH	3224 ROWEAN AVE	DURHAM	NC	27703	CALVARY
FELTON, MRS AUDREY	1202 GREENVILLE BLVD	GREENVILLE	NC	27834	WINTERVILLE
FERGUSON, MRS BARBARA	1814 KENMORE CIRCLE	STATESVILLE	NC	28677	WESTERN AVENUE
FINCANNON, MRS LEE	219 BROOKDALE DR	STATESVILLE	NC	28677	STATESVILLE FIRST
FINGER, MRS PEGGY	ROUTE 6 BOX 564	LINCOLNTON	NC	28092	LINCOLN AVENUE
FIPPS, MRS BETTY W	ROUTE 2 BOX 2-G	TABOR CITY	NC	28463	TABOR CITY
FISHER, MRS RUTH	ROUTE 8 BOX 338	REIDSVILLE	NC	27320	CALVARY
FLAKE, MRS JIMMY	ROUTE 3 BOX 205	WADESBORO	NC	28170	DEEP CREEK
FLETCHER, MRS LARRY	1907 S MIAMI BLVD	DURHAM	NC	27703	CHEEK HEIGHTS

FLOYD, MRS HAROLD	ROUTE 1	OAKBORO	NC 28129	OAKBORO FIRST
FOARD, MRS SANDY	201 SOUTH MAIN AVE	NEWTON	NC 28658	CALVARY
FORTNER, MRS T W	RT 7 BX 638	CHARLOTTE	NC 28213	INDEPENDENCE HILL
FOSTER, LILLIAN	406 HIGHLAND STREET	WILKESBORO	NC 28697	WILKESBORO
FOSTER, MRS MARY	27 GRANDVIEW COURT	FRANKLIN	NC 28734	FRANKLIN FIRST
FOUSHEE, MRS R T	109 N JOYLAND AVE	DURHAM	NC 27703	DURHAM MEMORIAL
FOWLER, BETTY G	3126 STUBBS ST	FAYETTEVILLE	NC 28301	WALSTONE MEMORIAL
FOWLER, MISS RENEE	2126 FOWLER ST	WILMINGTON	NC 28403	GIBSON AVENUE
FOWLER, MRS WESLEY	116 FAIRFIELD CIRCLE	DUNN	NC 28334	DUNN FIRST
FOX JR, MRS ROSS C	PO BOX 304	CORNELIUS	NC 28031	CORNELIUS FIRST
FOX, MRS KAREN P	ROUTE 1 BOX 237	HIDDENITE	NC 28636	MOUNT NEBO
FOX, SYLVIA	ROUTE 3 BOX 437	VALE	NC 28168	CORINTH
FRANKLIN, MRS SIMON	ROUTE 2 BOX 72	NEWLAND	NC 28657	STAMEYTOWN
FRAZIER, MRS JAMES	ROUTE 2 BOX 102	VIRGILINA	VA 24598	AMIS CHAPEL
FRAZIER, MRS JANE	ROUTE 2 BOX 244	RAEFORD	NC 28376	GREEN SPRINGS
FREEZE, MRS RAY	ROUTE 1 BOX 191	CHINA GROVE	NC 28023	CHINA GROVE FIRST
FULTON, MRS BARBARA	5003 MICHIGAN COURT	CAMP LEJEUNE	NC 28542	BLUE CREEK
FURLOUGH, MRS SHARON	ROUTE 1 BOX 4	ROPER	NC 27970	PLYMOUTH FIRST
GALE, MRS ASHLAND N	626 HAMMOND ST	DURHAM	NC 27704	EDGEMONT
GAMBILL, PAT	2735 FREEMAN MILL ROAD	GREENSBORO	NC 27406	SOUTHSIDE
GAMBLE, MRS JERRY	ROUTE 4 BOX 115-E	MORGANTON	NC 28655	MOUNT HOME
GANT, MRS LINDA	ROUTE 1 BOX 99	PENROSE	NC 28766	LITTLE RIVER
GARDNER, MRS C R	23 TAMPA AVE	ASHEVILLE	NC 28806	WEST ASHEVILLE
GARNER, MRS BARBARA	ROUTE 2 BOX 49-A1	BENNETT	NC 27208	BEULAH
GARNER, MRS FRANK	RT 4 BX 206X	KING	NC 27021	MOUNT OLIVE
GARNER, MRS JOHN U	P O BOX 537	NORWOOD	NC 28128	MEMORIAL
GARRARD, LOUISE	1306 H LEON ST	DURHAM	NC 27705	GREY STONE
GASKINS, MRS EUGENE	ROUTE 3 BOX 740	BLADENBORO	NC 28320	SANDY GROVE
GERVIN, MRS ETHEL H	6024 POWDER HORN RD	CHARLOTTE	NC 28212	CHANTILLY
GIBBS, MISS SUSAN	PO BOX 412	BAYBORO	NC 28515	BAYBORO
GILBERT, MRS CAROLYN	3001 BURKE MILL ROAD	WINSTON-SALEM	NC 27103	ARDMORE
GILBERT, MRS WANDA	ROUTE 2 BOX 114	ALBEMARLE	NC 28001	GRACE
GOBEL, MISS RENEE	ROUTE 6 BOX 266	THOMASVILLE	NC 27360	HASTY
GODWIN, MRS WAYLAND	ROUTE 2 BOX 386	CHAPEL HILL	NC 27514	MOUNT HERMON
GOINS, MRS RHONDA B	PO BOX 4181	HICKORY	NC 28601	LONGVIEW
GOUGE, MARIAN	ROUTE 6 BOX 151	MARION	NC 28752	GARDEN CREEK
GRACE, MRS EUGENE V	ROUTE 6 BOX 350	CHAPEL HILL	NC 27514	EPHESUS
GRAVES, NORMA	ROUTE 4 BOX 61A	BURLINGTON	NC 27215	ALTAMAHAW
GRAY, MRS JANICE	1018 WOODCREST DRIVE	RALEIGH	NC 27603	FELLOWSHIP
GREEN, MARILYN	ROUTE 5 BOX 435	FOREST CITY	NC 28043	CAROLEEN
GREEN, MISS ANN	ROUTE 4 BOX 505	MT AIRY	NC 27030	MOUNT CARMEL
GREENE, MRS ELLA	108 BRAXTON DRIVE	GOLDSBORO	NC 27530	PINEVIEW
GREENLEE, MRS JAMES	106 LILAC DR	CARRBORO	NC 27510	CARRBORO
GREGG, MRS DICKSON R	1102 S GARNETT ST	HENDERSON	NC 27536	HENDERSON FIRST
GREGORY, REBECCA	613 CAROLINA AVE N	STATESVILLE	NC 28677	FRONT STREET
GRICE, MRS PEGGY	309 E POLLOCK ST	WARSAW	NC 28398	WARSAW
GRIFFIN, CONNIE	3024 ALTON DRIVE	GASTONIA	NC 28052	CALVARY
GRIFFIN, MRS BURNICE	BOX 444	PITTSBORO	NC 27312	PITTSBORO
GRISSOM, MRS A W	PO BOX 1455	WILSON	NC 27893	WILSON FIRST
GRUBBS, MRS JANICE	1207 BRIARCLIFF ROAD	BURLINGTON	NC 27215	ELON COLLEGE FIRST
GUITON, MISS KATHRINE	314 E WASHINGTON AVE	BESSEMER CITY	NC 28016	BESSEMER CITY FIRST
GUPTON, MRS JEAN S	99 N SALISBURY ST	RALEIGH	NC 27603	RALEIGH FIRST
HALEY, MRS LINDA	518 BRYNN MARR RD	JACKSONVILLE	NC 28540	ENON CHAPEL
HALL, MRS BERT	FOREST HILLS CIRCLE	SNOW HILL	NC 28580	SNOW HILL FIRST
HALL, MRS BEVERLY G	3250 WILLARD DR APT 1	FAYETTEVILLE	NC 28301	FAYETTEVILLE SECOND
HALL, MRS CLARA	P O BOX 34	ROSEBORO	NC 28382	ROSEBORO FIRST
HALL, MRS JIM	ROUTE 1 BOX 455-B	MARION	NC 28752	CLINCHFIELD
HAMES, KARAN	ROUTE 2 BOX 393	HUDSON	NC 28638	HARRIS CHAPEL
HAMMOND, MRS EDWARD	ROUTE 1 BOX 377	CERRO GORDO	NC 28430	CERRO GORDO
HANDY, PAT	ROUTE 1 BOX 330-B	NORTH WILKESBORO	NC 28659	BAPTIST HOME
HARDIN, BRENDA	ROUTE 2	FAIRMONT	NC 28340	CENTERVILLE
HARRELL, JEAN	BOX 34	PINETOPS	NC 27864	PINETOPS
HARRELL, MRS BARBARA	P O BOX 5	KNIGHTDALE	NC 27545	KNIGHTDALE
HARRELL, MRS PATRICIA	ROUTE 1 BOX 76F	PINETOPS	NC 27864	OAK VIEW
HARRELSON, MRS JUDY	ROUTE 11 BOX 68	STATESVILLE	NC 28677	FAIRVIEW
HARRISON, WANDA	ROUTE 5 BOX 119	KANNAPOLIS	NC 28081	CENTRAL
HART, MRS MAXINE	2211 WESTFIELD AVE	WINSTON-SALEM	NC 27103	WAUGHTOWN
HARVEL, MRS JAMES	906 WELBORN AVENUE	WILKESBORO	NC 28697	NORTH WILKESBORO FIRST
HARWARD, MRS WILLIAM J	1620 FLETCHERS CHAPEL RD	DURHAM	NC 27703	PLAINVIEW
HASBROUCK, MRS PAT	312 BELWOOD DR	BELMONT	NC 28012	SOUTH POINT
HATCHER, MRS ELAINE	3621 POOLE ROAD	RALEIGH	NC 27610	SAMARIA
HATLEY, MRS RENDA	ROUTE 3 BOX 118	NEW LONDON	NC 28127	PROSPECT
HATTON, MRS ANNE	ROUTE 1 BOX 448	LENOIR	NC 28645	KINGS CREEK
HAWKINS, MRS COLEMAN	112 LAKE ST	LINCOLNTON	NC 28092	CALVARY
HAWKINS, MRS STEVE	ROUTE 1	MOORESBORO	NC 28114	MOUNT PLEASANT C
HAWKS, GLORIA R	PO BOX 416	ERWIN	NC 28339	EAST ERWIN
HAYES, MISS PEGGY	HOWARD ST AT 4TH AVE	CHADBOURN	NC 28431	CHADBOURN
HAZELWOOD, MRS EMILY	4010 WALKER AVENUE	GREENSBORO	NC 27403	LINDLEY PARK
HEDGPETH, MRS DEANE	446 BRIARWOOD DR	CHARLOTTE	NC 28215	GRACE
HEDLIN, MRS TYRON	208 THOMPSON CIRCLE	MAXTON	NC 28364	MAXTON FIRST
HELMS, HELEN T	ROUTE 1 BOX 100	MONROE	NC 28110	WINGATE
HENDERSON, LORA	ROUTE 1 BOX 31	MAPLE HILL	NC 28454	MAPLE HILL
HENDERSON, MRS GEORGE	122 W MCNEELY AVENUE	MOORESVILLE	NC 28115	SOUTHSIDE
HENLEY JR, MRS JACK	ROUTE 3 BOX 79	CHERRYVILLE	NC 28021	CHERRYVILLE FIRST
HENRY, MRS RICHARD	SANDY RIDGE ROAD	MONROE	NC 28110	SUNSET PARK
HENSLEY, MRS LOIS	9 KEASLER CIRCLE	ASHEVILLE	NC 28805	NEWBRIDGE
HENSON, HAROLD	ROUTE 11 BOX 214	SHELBY	NC 28150	NEW BUFFALO
HERRIN JR, MRS ERNEST	ROUTE 4 BOX 196	ALBEMARLE	NC 28001	CANTON
HERRING, MRS KATHLEEN	812 SHARON STREET	KANNAPOLIS	NC 28081	MEMORIAL
HERRING, MRS MARTHA K	114 CHADWICK AVE	WILMINGTON	NC 28401	WRIGHTSBORO
HICE, PATRICIA W	9726 CENTRAL DR	CHARLOTTE	NC 28212	ARLINGTON
HICKS, MRS CAROLYN	ROUTE 3 BOX 52	ZEBULON	NC 27597	WAKEFIELD CENTRAL
HICKS, MRS EDDIE	ROUTE 2 BOX 306	MAIDEN	NC 28650	MAIDEN FIRST
HICKS, MRS HELEN	ROUTE 1 BOX 357	VILAS	NC 28692	OAK GROVE
HICKS, MRS LINDA	PO BOX 831	SPINDALE	NC 28160	SPENCER
HILDRETH, MRS MARGARET	RT 2	INDIAN TRAIL	NC 28079	MCKEE ROAD
HILL, MRS PEGGY R	ROUTE 1 BOX 65-A	ELIZABETHTOWN	NC 28337	DUBLIN FIRST
HINES, MRS HAZEL	ROUTE 1 BOX 195	BEULAVILLE	NC 28518	BEULAVILLE
HINKEL, MRS MARY JANE	196 ENWOOD DR	CHARLOTTE	NC 28214	HILLCREST
HINTON, HENRY	ROUTE 1	HOBBSVILLE	NC 27946	HOBBSVILLE
HINTON, MRS ANNE	27 SHERWOOD MOBILE HM PK	MIDWAY PARK	NC 28544	MIDVILLE
HINTON, MRS SHIRLEY	4127 EDGEDALE ROAD	FAYETTEVILLE	NC 28304	HIGHLAND
HOELL, MRS ALLENE	ANDERSON & OLD STS	FAYETTEVILLE	NC 28301	FAYETTEVILLE FIRST
HOFFMAN, MRS JOANE	ROUTE 4 BOX 36	GASTONIA	NC 28052	SANDY PLAINS
HOLLAR, MRS BLAYNE	ROUTE 2 BOX 308	TAYLORSVILLE	NC 28681	ANTIOCH
HOLMAN, MRS ALBERT	ROUTE 1 BOX 178	PURLEAR	NC 28665	MILLERS CREEK

HOLT, HELEN	315 SCOTLAND DR	KINGS MOUNTAIN	NC 28086	TEMPLE
HONBARRIER, MRS MARGARET	P O BOX 12	DOBSON	NC 27017	DOBSON FIRST
HOOD, MRS CLIFF	101 TRACY TRAIL	DURHAM	NC 27712	HOMESTEAD HEIGHT
HOOD, MRS ELIZABETH ANN	518 SIOUX DRIVE	JACKSONVILLE	NC 28540	BROOKWOOD
HOOKER, MRS WAYNE	1335 GWYNWOOD DR	MT AIRY	NC 27030	CALVARY
HOOKS, MRS ELSIE	2121-25TH STREET DR NE	HICKORY	NC 28601	EAST HICKORY
HOPKINS, MRS BETTY	2202 SUMMIT AVENUE	KANNAPOLIS	NC 28081	BLACKWELDER PARK
HORNE, MRS WALLACE	1205 HUNT ST	SHELBY	NC 28150	WESTVIEW
HORNE, MRS WILLIAM	247 ST JOHN ST	ARDEN	NC 28704	ARDEN FIRST
HORTON, NANCY	720 TRON AVENUE NW	VALDESE	NC 28690	ICARD FIRST
HOTTEL, BILL	2606 FAIRGREEN DR	GASTONIA	NC 28052	PROVIDENCE
HOVIS, MRS JOYCE W	PO BOX 285	HIGH SHOALS	NC 28077	HIGH SHOALS FIRST
HOWARD, MRS BRENDA	P O BOX 431	BETHEL	NC 27812	BETHEL
HOWELL, MRS ELOISE S	3540 BROOKBANK DRIVE	PFAFFTOWN	NC 27040	MINERAL SPRINGS
HOWINGTON, MRS JAMES	BOX 392	MEBANE	NC 27302	SWEPSONVILLE
HUEY, CHARLES	P O BOX 506	MARSHALL	NC 28753	MARSHALL FIRST
HUFF, MRS BETTY T	8529 LASATER LAKE ROAD	CLEMMONS	NC 27012	KNOLLWOOD
HUFFMAN, MRS BETTY	ROUTE 1	CONNELLY SPRINGS	NC 28612	ST JOHN
HUGHES, MRS NELSON	P O BOX 71	SHILOH	NC 27974	SHILOH
HUMPHREY, SHERRY	ROUTE 5 BOX 200	JACKSONVILLE	NC 28540	KELLUM
JACOBS, MRS DIANE	RT 7	HENDERSON	NC 27536	NEW SANDY CREEK
JAMES JR, ALLEN	PO BOX 446	CREEDMOOR	NC 27522	CREEDMOOR FIRST
JAMES JR, W M	1170 W CLEMMONSVILLE RD	WINSTON-SALEM	NC 27107	PARKWAY
JAMES, MRS ROBERT	ROUTE 2 BOX 287	ROBERSONVILLE	NC 27871	ROBERSONVILLE FIRST
JARRETT, MRS MARY	P O BOX 6	LEICESTER	NC 28748	NEWFOUND
JARVIS, MRS POLLY	ROUTE 1 BOX 528	ASHEVILLE	NC 28804	VICTORY
JENKINS, MRS W L	584 WIL-MAR STREET NW	CONCORD	NC 28025	WIL-MAR PARK
JOHNSON, HELEN	5345 BALSOM RD	PFAFFTOWN	NC 27040	PFAFFTOWN
JOHNSON, MRS BETTY	ROUTE 2	GRAHAM	NC 27253	MOORES CHAPEL
JOHNSON, MRS CAROLYN T	ROUTE 1 BOX 240	LILLINGTON	NC 27546	BUIES CREEK FIRST
JOHNSON, MRS JENNIE	501 S SHORE DR	JACKSONVILLE	NC 28540	CALVARY
JOHNSON, MRS JUDY	ROUTE 2 BOX 289D	GIBSONVILLE	NC 27249	BESSEMER
JOHNSON, MRS LINDA	ROUTE 7 BOX 110B	FAYETTEVILLE	NC 28306	MOUNT PISGAH
JOHNSON, MRS MILDRED	4201 SANTA FE TRAIL	GREENSBORO	NC 27406	GATE CITY
JOHNSON, MRS ROY	PO BOX 11614	WINSTON-SALEM	NC 27106	COLLEGE PARK
JOHNSTON, MRS CLARA H	2756 WOODVALE DRIVE	WINSTON-SALEM	NC 27107	KONNOAK
JOLLEY, MRS BILL	BOX 111	CLIFFSIDE	NC 28024	CLIFFSIDE
JONES, MRS ALVIS	ROUTE 2 BOX 143	PITTSBORO	NC 27312	MOUNT OLIVE
JONES, MRS BENNETT	209 WOODLAND TER	BREVARD	NC 28712	BREVARD FIRST
JONES, MRS CHARLOTTE	NW RAILROAD ST	WALLACE	NC 28466	WALLACE FIRST
JONES, MRS JOAN	410 WHITEHEAD AVENUE	SPENCER	NC 28159	SPENCER FIRST
JOYNER JR, MRS A F	509 NORTH WALNUT STREET	FARMVILLE	NC 27828	FARMVILLE FIRST
JOYNER, MRS DIANE	817 WESTWOOD DRIVE	ROCKY MOUNT	NC 27801	ROCKY MOUNT FIRST
JOYNER, MRS STEVE	507 N E COLLEGE ST	AYDEN	NC 28513	AYDEN FIRST
JUNK, MRS DARYL	1806 1/2 SHELTON AVENUE	DURHAM	NC 27707	LAKEWOOD
KAPS, PATRICIA H	1022 TEMPLE COURT	GASTONIA	NC 28052	EAST GASTONIA
KEEN, MRS LINDA S	209 BRETONSHIRE RD	WILMINGTON	NC 28405	COLLEGE ACRES
KEETER, MRS TOMMY	204 CLINTON ST	ROANOKE RAPIDS	NC 27870	PARK
KELLY, MRS MYRTLE	1604 STOKES STREET	GREENSBORO	NC 27407	GUILFORD
KEMPSON, MRS BARBARA	ROUTE 6 BOX 414	HENDERSON	NC 27536	CAREY
KIGER, MRS SYLVIA	PO BOX 366	KERNERSVILLE	NC 27284	KERNERSVILLE FIRST
KIME, MRS JO ANN	PO BOX 577	BISCOE	NC 27209	BISCOE FIRST
KING, MRS COLEEN	6712 TUCKASEEGEE RD	CHARLOTTE	NC 28214	MULBERRY
KIRBY, MRS LYNDA	ROUTE 1 BOX 390	TAYLORSVILLE	NC 28681	BETHLEHEM
KNIGHT, MRS EUGENE	CIRCLE DRIVE	SPRING HOPE	NC 27882	SPRING HOPE FIRST
KOONTZ, MRS CARL	3769 DREXEL STREET	WINSTON-SALEM	NC 27105	EDGEWOOD
KURTZ, MRS IRIS	2105 COLEY FOREST PLACE	RALEIGH	NC 27607	RIDGE ROAD
LAIL, MRS JOHN	649 MCLEAN AVENUE	WINSTON-SALEM	NC 27107	SOUTHSIDE
LAMB, BETTY	1107 PARK AVE	DURHAM	NC 27703	BETHESDA
LAMB, MRS RUTH S	1407 OAK RIDGE ROAD	KERNERSVILLE	NC 27284	UNION GROVE
LAMBETH, MRS MERLE	2925 TRENT STREET	WINSTON-SALEM	NC 27107	ANTIOCH
LAMBETH, MRS STEVE	803 QUAILWAY	THOMASVILLE	NC 27360	LIBERTY
LAMM, MRS ERVIN L	2806 RIDGECREST DRIVE	ROCKY MOUNT	NC 27801	ARLINGTON STREET
LANCASTER, LEILA O	ROUTE 1 BOX 49	HOPE MILLS	NC 28348	MASSEY HILL
LANCE, MRS LOIS	P O BOX 501	FLETCHER	NC 28732	OAK FOREST
LAND, ELLA MARIE	ROUTE 4 BOX 299	ASHEVILLE	NC 28806	MOUNT CARMEL
LANEY, MRS NORMA	P O BOX 313	BRYSON CITY	NC 28713	BRYSON CITY FIRST
LAWRENCE, MRS LUCILLE	ROUTE 5 BOX 717	ASHEVILLE	NC 28803	OTEEN
LAWRENCE, MRS PEGGY	RT 10 BX 329	MONROE	NC 28110	PLEASANT PLAINS
LAWSON, MRS BETTY	ROUTE 2 BOX 101A	ROXBORO	NC 27573	MONTWOOD
LEATHERWOOD, MRS VERLIE L	200 BORDER ST	BLACK MOUNTAIN	NC 28711	BLACK MOUNTAIN FIRST
LEDFORD, MRS JUDITH	480 OLD HAW CREEK RD	ASHEVILLE	NC 28805	MORNINGSIDE
LEDFORD, MRS MIKE	126 W GOLD ST	KINGS MOUNTAIN	NC 28086	KINGS MOUNTAIN FIRST
LEDFORD, MS PHYLLIS	ROUTE 5 BOX 118E	MARION	NC 28752	BETHEL
LEE, MRS MONNIE	1433 BERRIEDALE DR	FAYETTEVILLE	NC 28304	ARRAN LAKE
LEE, MRS JIMMY B	ROUTE 2 BOX 255-LOT 1	LUMBERTON	NC 28358	LONG BRANCH
LEMLEY, MRS THELMA	1312 KINGSTON RIDGE ROAD	CARY	NC 27511	MORRISVILLE FIRST
LEONARD, MRS JACK	ROUTE 3 BOX 291-B	ROCKY MOUNT	NC 27801	PARKWOOD
LEWIS, MRS KENNY	221 GILDA AVE	MOUNT AIRY	NC 27030	FLAT ROCK
LEWIS, MRS RONALD W	5931 CRABAPPLE RD	DURHAM	NC 27712	WESTWOOD
LINDSAY, MRS FAYE	707 TYREE RD	KINSTON	NC 28501	NEW HOPE
LIPPARD, MRS JUNE	ROUTE 12	STATESVILLE	NC 28677	OAKDALE
LOLLIS, MRS MARGARET	ROUTE 2 BOX 1123	MOUNT GILEAD	NC 27306	CARTHAGE FIRST
LONG JR, MRS SIDNEY	211 E LUCILLE STREET	NASHVILLE	NC 27856	NASHVILLE
LONG, MONICA	1513 COUNTRYSIDE DRIVE	GREENSBORO	NC 27405	SIXTEENTH STREET
LONG, MRS DONNA	704 SHADY STREET	GASTONIA	NC 28052	FAIRVIEW
LOVE, MRS EARL	ROUTE 1 BOX 533	WINGATE	NC 28174	SUTTON PARK
LOVE, MRS JOYCE	521 S PEACE HAVEN ROAD	WINSTON-SALEM	NC 27103	CLEMMONS FIRST
LOVINGOOD, MRS BARBARA	P O BOX 7	MURPHY	NC 28906	MURPHY FIRST
LOWE, MRS BILL	ROUTE 1	SHELBY	NC 28150	DOUBLE SHOALS
LUCAS, MRS BETTY	104 EAST J STREET	ERWIN	NC 28339	ERWIN FIRST
LUCKADOO, MRS LINDA	ROUTE 6 BOX 49-C	MORGANTON	NC 28655	HOPEWELL
LUFFMAN, MRS ALENE	ROUTE 1	STATE ROAD	NC 28676	PLEASANT RIDGE
LUNSFORD, MRS GLENDA	ROUTE 9 BOX 56	HICKORY	NC 28601	SANDY RIDGE
MABIE, MRS STEPHEN	5606 OLD HILLSBOROUGH RD	DURHAM	NC 27705	EBENEZER
MANESS, MARIAN	3512 BARBOUR RD	GREENSBORO	NC 27406	SHARPE ROAD
MANGUM, ELSIE	BOX 2660	WAKE FOREST	NC 27587	FLAT ROCK
MANGUM, MRS SUE	901 CEDAR STREET	PAGELAND	SC 29728	PHILADELPHIA
MANN, MRS CAROLYN	ROUTE 1 BOX 143	LUMBERTON	NC 28358	GODWIN HEIGHTS
MANN, MRS FRANK	714 PEACHTREE ST	GASTONIA	NC 28052	PARKWOOD
MANNING, BETTY	216 W EDEN ST	EDENTON	NC 27932	EDENTON
MANSFIELD, MRS C T	P O BOX 25	TYNER	NC 27980	GREAT HOPE
MARLEY, MRS LARRY	ROUTE 4 PARKWAY FOREST RD	BOONE	NC 28607	BLOWING ROCK FIRST
MARTIN, HAZEL	2705 DELLWOOD DRIVE	GREENSBORO	NC 27408	PARKWAY
MARTIN, MRS DAPHNIA	PO BOX 66	JONESVILLE	NC 28642	JONESVILLE FIRST
MARTIN, MRS IVA	ROUTE 5	MOCKSVILLE	NC 27028	COURTNEY

MARTINDALE, MISS LINDA	ROUTE 1 BOX 420	BURLINGTON	NC 27215	GROVE PARK
MASON, MRS SUE	ROUTE 1 BOX 28	DUNN	NC 28334	WESTFIELD
MASSEY, MISS WENDY	166 BROOKS RD	REIDSVILLE	NC 27320	PENN MEMORIAL
MATHEWS, MRS DEAN	10 ELLEN AVE	CANTON	NC 28716	WEST CANTON
MATHIS, MRS EVELYN	ROUTE 3 BOX 248	GASTONIA	NC 28052	FRIENDSHIP
MATHIS, MRS KERMIT	NORTH RIDGE CIR	ROXBORO	NC 27573	ROXBORO
MAULTSBY, SANDRA	121 MOHAWK TR	WILMINGTON	NC 28403	MYRTLE GROVE
MAXEY, SUSAN L	ROUTE 3 REGENBCY APT 15	WALNUT COVE	NC 27052	WALNUT COVE FIRST
MAY, MRS NATHAN L	ROUTE 6 BOX 241	LINCOLNTON	NC 28092	RIVER VIEW
MAYNARD, JUDITH	P O BOX 6058	RALEIGH	NC 27628	TRINITY
MCAULY, LINDA	ROUTE 4 BOX 387	STATESVILLE	NC 28677	GRACE S
MCCALL, MRS EMMA LOU	ROUTE 2 BOX 38	SALISBURY	NC 28144	STALLINGS MEMORIAL
MCCLELLAN, MRS CAROLYN	P O BOX 183	BELMONT	NC 28012	STOWE MEMORIAL
MCCLELLAN, MRS MILDRED	302 DIXIE TRAIL	FAYETTEVILLE	NC 28306	FAYMONT
MCCLURE, MRS FRANK	BOX 444	STANLEY	NC 28164	STANLEY FIRST
MCCOMBS, MRS JOAN	210 OAKLAWN DRIVE	LOWELL	NC 28098	FRALEY MEMORIAL
MCCOY, MRS PATSY	TWIN PINES FARM	WARRENTON	NC 27589	WARRENTON
MCDANIEL, DIANE	ROUTE 1 BOX 834	HARRISBURG	NC 28075	PITTS
MCDANIEL, MRS NORMA	1328 S LAFAYETTE ST	SHELBY	NC 28150	ZOAR
MCDANIEL, MRS ROBIN	1109 LARKHILL COURT	BROWNS SUMMIT	NC 27214	REEDY FORK
MCDONALD, MISS LURA	417 MCINTOSH ST	SANFORD	ND 27330	EAST SANFORD
MCDUFFIE, MRS WANDA	ROUTE 2 BOX 70	SALISBURY	NC 28144	ENON
MCFALLS, MRS JERRY	528 LENOIR ST	MORGANTON	NC 28655	NORTH MORGANTON
MCFARLANC, JACQUELINE	5114 KENWOOD RD	DURHAM	NC 27712	RIDGECREST
MCFARLAND, MISS MARTHA J	213 WINDOVER DRIVE	FOREST CITY	NC 28043	FLORENCE
MCGEE, MRS JUDITH	ROUTE 1 BOX 417	FUQUAY-VARINA	NC 27526	PINEY GROVE
MCGRAW, MRS PEGGY	415 STANLEY ROAD	DALLAS	NC 28034	LONG CREEK MEMORIAL
MCKEE, MRS MARGUERITE	ROUTE 3	KINGS MOUNTAIN	NC 28086	DAVID
MCKELVIN, MRS LARRY	P O BOX 41	ETOWAH	NC 28729	ETOWAH
MCKENZIE, MRS CANDY	LEISURE DR	WAXHAW	NC 28173	OAKLAND
MCKINNEY, MRS JUDY	16 SHADBLOW LANE	HENDERSONVILLE	NC 28739	EBENEZER
MCLAMB, MRS BETTY W	RT 3 BX 82C	DUNN	NC 28334	BENSON
MCLAUCHLIN, LINDA	PO BOX 703	BANNER ELK	NC 28604	MOUNT CALVARY
MCLAURIN, MRS MARY RUTH	920 MULBERRY RD	CLAYTON	NC 27520	CLAYTON FIRST
MEMFORD, MRS HUBERT S	1108 RAYNOR ST	DURHAM	NC 27703	HOLLOWAY STREET
MERRITT, MRS PHILLIP	ROUTE 2 BOX 397-C	FAYETTEVILLE	NC 28301	PLEASANT GROVE
MICHAEL JR, MRS E D	403 CLOVERBROOK	JAMESTOWN	NC 27282	JAMESTOWN FIRST
MILLER JR, MRS F C	ROUTE 3 BOX 105	CANDLER	NC 28715	HOMINY
MILLER, MRS ALBERT	ROUTE 1 BOX 577	NEW LONDON	NC 28127	KENDALLS
MILLS, MRS EDNA	407 PLEASANTS AVENUE	CARY	NC 27511	CARY FIRST
MILLS, MRS LOUIS	11 CLUB KNOLL AVE	CLYDE	NC 28786	ALLENS CREEK
MILLS, MRS LUCILLE	RT 3 BX 1505	HUNTERSVILLE	NC 28078	HUNTERSVILLE FIRST
MINTON, MRS JOEL	ROUTE 1 BOX 203-A	PURLEAR	NC 28665	LEWIS FORK
MITCHELL, MRS DARNELL	ROUTE 2 BOX 477	HICKORY	NC 28601	TEMPLE
MITCHELL, MRS GRACANNE	ROUTE 1	MAYODAN	NC 27027	MAYODAN FIRST
MITCHELL, MRS KAY	ROUTE 2 BOX 237A	NORTH WILKESBORO	NC 28659	LIBERTY GROVE
MIZELLE, MRS JOANNE	ROUTE 2 BOX 312	COLERAIN	NC 27924	ASKEWVILLE
MIZZELL, MRS SANDRA W	ROUTE 1 BOX 20E	HOLLY RIDGE	NC 28445	SURF CITY
MOATES, MRS PATTIE	DRAWER 1060	ROANOKE RAPIDS	NC 27870	ROANOKE RAPIDS FIRST
MOODY, MRS ROSALIE	ROUTE 4 BOX 368	LOUISBURG	NC 27549	HOLLY GROVE
MOORE, MRS EDNA L	ROUTE 6 BOX 72	GOLDSBORO	NC 27530	LOVE MEMORIAL
MOORE, MRS FLORENCE	3914 EVERGREEN DR	WILMINGTON	NC 28403	CALVARY
MOORE, MRS GENEVIEVE	ROUTE 3 BOX 1095	ASHEVILLE	NC 28806	BENT CREEK
MOORE, TERESA	1802 BRAGG STREET	FAYETTEVILLE	NC 28303	SHAW HEIGHTS MS
MOOSE, MRS DORIS	ROUTE 4	TAYLORSVILLE	NC 28681	THREE FORKS
MORGAN, MRS RAY	46 DONNA DALE AVENUE SE	CONCORD	NC 28025	KERR STREET
MORGAN, ROBERTA	110 E MAYNARD ROAD	CARY	NC 27511	GREENWOOD FOREST
MORRIS, MISS MARY ANN	P O BOX 64	GARLAND	NC 28441	GARLAND
MORRISETTE, MRS W M	628 SHERROD HEIGHTS	ENFIELD	NC 27823	ENFIELD
MORTON, JOHNNIE	85 WALNUT AVE RANLO	GASTONIA	NC 28052	RANLO
MOSER, MRS JANE	729 N PEACE HAVEN ROAD	WINSTON-SALEM	NC 27104	PEACE HAVEN
MOSLEY, MRS BECKY	14 PACKET CIRCLE	POPE AFB	NC 28308	CENTRAL
MULL, MRS HOBERT R	ROUTE 2 BOX 235	SHELBY	NC 28150	POPLAR SPRINGS
MUNDY, MRS MELVIN	PO BOX 214	GRANITE FALLS	NC 28630	MOUNT ZION
MURDOCK, MRS ROSA	PO BOX 1510	NEW BERN	NC 28560	TABERNACLE
MURPHY, MRS PAT	ROUTE 2 BOX 332	KNIGHTDALE	NC 27545	BETHANY
MYERS, MRS HARRELL	P O BOX 484	NAPLES	NC 28760	NAPLES
NALAN, MRS BARBARA	4900 DELIVAU DR	CHARLOTTE	NC 28215	EASTWAY
NANTZ, MISS ANNETTE	ROUTE 4	SHELBY	NC 28150	LATTIMORE
NAYLOR, MRS MARCLE	ROUTE 7 BOX 43	MOCKSVILLE	NC 27028	MOCKSVILLE FIRST
NEUMAN, MRS MARY	ROUTE 3 BOX 381	NEWPORT	NC 28570	NEWPORT
NEWCOMB, MRS SONNY	6728 LOCKWOOD DR	DURHAM	NC 27712	PARK VIEW
NOBLES, BERNICE	ROUTE 2	CHADBOURN	NC 28431	CHINA GROVE
NOBLETT, MRS MILDRED	1146 N NEW HOPE RD	GASTONIA	NC 28052	FLINT GROVES
NOLES, ROSALEE	98 THIRD STREET	MOUNT HOLLY	NC 28120	MOUNT HOLLY SECOND
NORMAN, MISS REBECCA	ROUTE 11 BOX 370	MORGANTON	NC 28655	PLEASANT HILL
NORWOOD, MRS VICTOR	ROUTE 8 BOX 26	BURLINGTON	NC 27215	GRAHAM FIRST
OAKLEY, MRS CECIL	ROUTE 1	ROUGEMONT	NC 27572	MOUNT HARMONY
OBRIEN, MRS EARL	ROUTE 2 BOX 846	HICKORY	NC 28601	SPRINGS ROAD
ODOM, MRS KATHY	1641 BRIDLINGTON RD	KERNERSVILLE	NC 27284	WALLBURG
ODOM, MRS WILLIAM	1400 PLANTERS STREET	ROCKY MOUNT	NC 27801	EDGEMONT
OLDHAM, MRS BYRON	314 N SECOND AVE	SILER CITY	NC 27344	SILER CITY FIRST
OLIVER, MRS JOYCE	PO BOX 713	LILLINGTON	NC 27546	FELLOWSHIP
OLIVER, MRS KATHLEEN	BOX 899	CAROLINA BEACH	NC 28428	CAROLINA BEACH FIRST
OSBORNE, MRS CLYDE E	ROUTE 8 BOX 235	LENOIR	NC 28645	NELSONS CHAPEL
OVERTON, MRS JOANNE	ROUTE 2 BOX 13	BEAR CREEK	NC 27207	SANDY BRANCH
PADGETT, MISS SHERRIE	P O BOX 98	BURGAW	NC 28425	BURGAW
PADGETT, MRS LARRY	P O BOX 216	TURKEY	NC 28393	TURKEY
PAGE, MRS JEAN E	3531 DONOVAN PL	CHARLOTTE	NC 28215	GREEN MEMORIAL
PARIS, MRS FRANCES L	ROUTE 1 BOX 147-A	CROUSE	NC 28033	NEW HEIGHTS
PARISH, MRS THOMAS	ROUTE 1	BUNNLEVEL	NC 28323	FRIENDSHIP
PARKER, CAROLYN D	917 TUSCARORA AVE	ELIZABETH CITY	NC 27909	BLACKWELL MEMORIAL
PARKER, MRS BARBARA R	ROUTE 2 BOX 56	VILAS	NC 28692	BOONE FIRST
PARKER, MRS LINDA	ROUTE 1 BOX 299C	HICKORY	NC 28601	MOUNTAIN GROVE
PARKER, MRS SHIRLEY	1108 N MITCHELL ST	AHOSKIE	NC 27910	AHOSKIE FIRST
PARKER, SANDRA	ROUTE 2 BOX 21	GATES	NC 27937	REYNOLDSON
PARKIN, MRS ANN	HIGHWAY 101	BEAUFORT	NC 28516	CALVARY
PARNELL, MRS HORACE	BOX 133	PARKTON	NC 28371	PARKTON
PARNELL, MRS JOHN	500 LOCUST STREET	LUMBERTON	NC 28358	HYDE PARK
PARNELL, MRS ROBERT H	302 WELLINGTON DR	DURHAM	NC 27704	ROSE OF SHARON
PARRISH, MRS BEVERLY	944 SOUTHERLAND ST	HENDERSON	NC 27536	HENDERSON SECOND
PARRISH, MRS MARVIN	ROUTE 3	EDENTON	NC 27932	CENTER HILL
PATTERSON, MRS LEE	ROUTE 10 BOX 41	SANFORD	NC 27330	JONESBORO HEIGHTS
PAXTON, MISS MARY	68 POPLAR ST	CANTON	NC 28716	CANTON FIRST
PEELE, MRS MARJORIE	E WADDELL ST	SELMA	NC 27576	SELMA
PENDER, MRS DOLORES	8500 WILLHILL RD	CHARLOTTE	NC 28212	WHITING AVENUE

PERKINS, MAGGIE	2113-B BEECH ST	FAYETTEVILLE	NC	28303	TEMPLE
PERKINS, MRS LOUISE	PO BOX 542	MOUNT HOLLY	NC	28120	CATAWBA HEIGHTS
PERKINS, MRS LOUISE	PO BOX 542	MOUNT HOLLY	NC	28120	CENTERVIEW
PERKINSON, MRS JOHN	P O BOX 36	ROLESVILLE	NC	27571	ROLESVILLE
PHILBECK, MRS BOB	ROUTE 4 BOX 110	FOREST CITY	NC	28043	GLENWOOD
PHILLIPS, IRENE	ROUTE 2 BOX 765	MORGANTON	NC	28655	SOUTHSIDE
PHILLIPS, JILL	VIEWMONT APT 22-D	HICKORY	NC	28601	VIEWMONT
PHILLIPS, MRS HAROLD	1404 EISENHOWER ST	LUMBERTON	NC	28358	EAST LUMBERTON
PHILLIPS, WINNIE	ROUTE 2	ZEBULON	NC	27597	PILOT
PHIPPS, MRS PAULINE R	1009 ELDERWOOD PL	GREENSBORO	NC	27410	MAGNOLIA STREET
PICKETT, SHIRLEY	3121 PICKETT RD	DURHAM	NC	27705	YATES
PIERCE, MRS LOIS	ROUTE 3 BOX 215A	WINDSOR	NC	27983	CASHIE
PIGG, MRS JEWELL	1404 BERRY ST	WADESBORO	NC	28170	MOUNT BEULAH
PITTMAN, MRS PAIGE	105 N RALSOM ST	HAZELWOOD	NC	28738	HAZELWOOD FIRST
PLESS, MRS PHIFER	ROUTE 9 BOX 529	MORGANTON	NC	28655	CALVARY
POE, MRS DARYL	G-2 D UNIVERSITY APTS	DURHAM	NC	27701	TEMPLE
POLLICK, ELSIE	4003 S ELM ST	GREENVILLE	NC	27834	OAKMONT
POOLE, MRS HILDA	2536 LUMINA AVE	CHARLOTTE	NC	28208	DURHAM MEMORIAL
POPE, MRS ANN	157 NICHOLSON ROAD	WINSTON-SALEM	NC	27107	GLENN VIEW
PORTER, MRS MARY SUE	8501 FIELDWOOD RD	CHARLOTTE	NC	28212	MINT HILL
POTEAT, MRS JUDY	ROUTE 2 BOX 48	KINSTON	NC	28501	KENNEDY HOME
POWELL, CAROLYN	RT 1 BX 118	SMITHFIELD	NC	27577	PISGAH
POWELL, MRS DOUGLAS S	4301 LOUISBURG RD	RALEIGH	NC	27604	NEW HOPE
POWELL, MRS JAN	257 LEGION ROAD C-44-7	HODSON	NC	28638	MOUNTAIN GROVE
POWERS, JEANETTE	ROUTE 2 BOX 288	SUMMERFIELD	NC	27358	JESSUP GROVE
PRESSLEY, MRS R MACK	511 TUCKASEEGE ROAD	MOUNT HOLLY	NC	28120	TUCKASEEGE
PREVETTE, MRS ELSIE	ROUTE 1 BOX 30-C-4	CLIMAX	NC	27233	PLEASANT GARDEN
PRICE, MRS JOAN	C/O ROUTE 5 BOX 145	APEX	NC	27502	GREEN LEVEL
PULLEY, MRS EVELYN	ROUTE 5 BOX 207M	RALEIGH	NC	27604	WAKE CROSS ROADS
PUTNAM, MRS RODNEY	ROUTE 7 BOX 503B	LINCOLNTON	NC	28092	SALEM
QUEEN, MRS CHARLES	ROUTE 1 BOX 130	CANTON	NC	28716	CALVARY
RABIL, MRS JEAN	145 SURTEES ROAD	WINSTON-SALEM	NC	27104	NORTHWEST
RABON, MRS RACHEL B	700 LAKEVIEW DR	THOMASVILLE	NC	27360	THOMASVILLE FIRST
RAGLAND, MRS ETHEL	2912 FALKIRK PLACE	RALEIGH	NC	27604	GREEN PINES
RAGLAND, MRS HARRIETT	ROUTE 1	OXFORD	NC	27565	HESTER
RAMSEY, MRS SHERRY	ROUTE 5 BOX 644	CAROLEEN	NC	28019	RACE PATH
RANDALL, MRS BOBBY D	ROUTE 5 BOX 597	FOREST CITY	NC	28043	SANDY MUSH
RANKIN, MRS STEVE	PO BOX 1	MCADENVILLE	NC	28101	MCADENVILLE
RAY, MRS ANN	ROUTE 4 BOX 330 AA	ZEBULON	NC	27597	HOPKINS CHAPEL
RAY, MRS CHARLES	32 ASHLEY RD	ASHEVILLE	NC	28805	BEVERLY HILLS
REDDING, MRS ERIC	ROUTE 2 BOX 98-A	RONDA	NC	28670	PLEASANT GROVE
REGES, MRS JAMES C	ROUTE 3 BOX 208	ROCKY MOUNT	NC	27801	RED OAK
REGISTER, MRS GERRIE	32 BEAUREGARD DR	WILMINGTON	NC	28403	PINE VALLEY
RHODES, HAZEL	1116 EAST MAIN ST	JEFFERSON	NC	28640	BRISTOL
RHODES, MRS PATTY	P O BOX 219	FAIRVIEW	NC	28730	FAIRVIEW
RICHARDS, MRS JEAN	ROUTE 1 BOX 297-B	GRANITE FALLS	NC	28630	TEMPLE HILL
RICHARDSON, EUGENE	ROUTE 1	CLARENDON	NC	28432	CLARENDON
RICHARDSON, MRS LARRY	903 WILDER AVE	ABERDEEN	NC	28315	ABERDEEN FIRST
RIDDLE, MRS FRANCES	8430 CIRCLE DRIVE	RURAL HALL	NC	27045	RURAL HALL
RIDDLE, MRS JOE	119 FOREST HILL AVE	FOREST CITY	NC	28043	FOREST CITY FIRST
RIGGSBEE, MRS VIRGIL	ROUTE 1	MORRISVILLE	NC	27560	LOWES GROVE
RILEY, MRS BOBBY	BOX 3402	GIBSONVILLE	NC	27249	GIBSONVILLE FIRST
RILEY, MRS ROGER	ROUTE 2 BOX 366	KINGS MOUNTAIN	NC	28086	KINGS MOUNTAIN
RING, MRS KATHRYN	ROUTE 3 BOX 525	YADKINVILLE	NC	27055	YADKINVILLE FIRST
ROBERTS, MISS TROYLEEN	804 FORREST DR	REIDSVILLE	NC	27320	BAPTIST TEMPLE
ROBERTS, MRS BOBBIE	192 CENTER STREET	CRAMERTON	NC	28032	CRAMERTON FIRST
ROBERTS, MRS DAWN	ROUTE 4	ADVANCE	NC	27006	FORK
ROBERTS, MRS GEORGE	611 NORTH ROTARY DRIVE	HIGH POINT	NC	27260	HIGH POINT FIRST
ROBERTS, MRS VIRGIE	226 PINEWOOD DRIVE	GOLDSBORO	NC	27530	ADAMSVILLE
ROBINETTE, MRS EDDIE	1801 JOE STREET	KANNAPOLIS	NC	28081	NORTH KANNAPOLIS
ROBINSON, MRS CAROLE	ROUTE 3 BOX 665	BOONE	NC	28607	GREENWAY
ROBINSON, MRS MYRA P	107 SELKIRK TR	SOUTHERN PINES	NC	28387	SOUTHERN PINES FIRST
ROBINSON, VERA	ROUTE 5 BOX C-108	CANDLER	NC	28715	POLE CREEK
ROGERS, MRS CINDY	411 S MAIN ST	REIDSVILLE	NC	27320	REIDSVILLE FIRST
ROGERS, REGINAH	ROUTE 1 BOX 404-A	BLADENBORO	NC	28320	NORTHSIDE
ROLAND, KATHLEEN T	1018 LOUISE AVE	EDEN	NC	27288	SPRAY
ROSEMAN, MRS EVELYN	27 ASHLYN DRIVE SE	CONCORD	NC	28025	SHARON
ROWE, MRS ROBERT	P O BOX 53	MARION	NC	28752	MARION FIRST
ROYAL, MRS J H	4510 CHESHIRE COURT	DURHAM	NC	27705	GRACE
ROYCROFT, MRS EARL	3428 RANDOLPH RD	DURHAM	NC	27705	CRESSET
RUIZ, MRS BETTY	300 WILSON AVE	SWANNANOA	NC	28778	SWANNANOA FIRST
RUSHING, MRS JOHN	2107 FLORENCE AVENUE	KANNAPOLIS	NC	28081	FRANKLIN HEIGHTS
RUSSELL, MRS BETH	812 HONEYWOOD LANE	GASTONIA	NC	28052	VICTORY
RUSSELL, MRS R W	980 HENDERSONVILLE RD	ASHEVILLE	NC	28803	BILTMORE
RUSSELL, MRS RICHARD J	P O BOX 624	BADIN	NC	28009	BADIN
RUSSELL, WANDA	2705 GARCES DRIVE	PFAFFTOWN	NC	27040	OLD TOWN
RYMER, MRS JOHN	P O BOX 310	HENDERSONVILLE	NC	28739	HENDERSONVILLE FIRST
SADLER, MISS NADINE	RT 11 BX 137	CHARLOTTE	NC	28213	GREENLAND AVENUE
SAMMONS, MRS JOAN	P O BOX 474	FRANKLINTON	NC	27525	FRANKLINTON
SANDERLIN, DEBORAH	-	SHAWBORO	NC	27973	PROVIDENCE
SANDERS, JACKIE H	23 AZALEA COURT	HAVELOCK	NC	28532	HAVELOCK FIRST
SAUNDERS, JANE M	39 N MAIN STREET	LOWELL	NC	28098	WOODLAWN
SAWYER, LINDA	BOX 330 TARBORO HWY	ROCKY MOUNT	NC	27801	OAKDALE
SAWYER, MRS CARL	706 S CHURCH ST	HERTFORD	NC	27944	HERTFORD
SCATES, LINDA	ROUTE 1 BOX 182	BESSEMER CITY	NC	28016	BESSEMER CITY SECOND
SCHENCK, MRS BONNIE	ROUTE 2 BOX 168	CHINA GROVE	NC	28023	PINE RIDGE
SCHRONCE, CONNIE	ROUTE 1 BOX 169	MAIDEN	NC	28650	EAST FIRST STREET
SEALEY, MRS JUDY	6033 DAVIDSON DR	MATTHEWS	NC	28105	MATTHEWS
SEAMSTER, MISS JANIE	2117 WILKINS STREET	BURLINGTON	NC	27215	HOCUTT MEMORIAL
SEGO, MRS CHARLES	221 JACKSON STREET	ROCKY MOUNT	NC	27801	SOUTHSIDE
SELLERS, MRS SHARON	ROUTE 1	SYLVA	NC	28779	SCOTTS CREEK
SELLS, EVELYN	ROUTE 6 BOX 226	HIGH POINT	NC	27260	OAK VIEW
SEXTON, MRS DARLENE	-	DENTON	NC	27239	GRAVEL HILL
SHANNON, MRS KAREN	ROUTE 5 BOX 385A	WILMINGTON	NC	28403	SUNSET PARK
SHARP, MRS ALICE	903 ROANOKE AVE	HENDERSON	NC	27536	WEST END
SHAW, MRS GORDON	ROUTE 4 BOX 16	ROCKINGHAM	NC	28379	MOUNT OLIVE
SHELBURNE, MRS SHIRLEY	3601 GIBSON ROAD	DURHAM	NC	27703	FAITH
SHEPPARD, MRS JACK	521 FLACK RD	FOREST CITY	NC	28043	BOSTIC FIRST
SHERRILL, MRS PAULINE	P O BOX 714	LINCOLNTON	NC	28092	LINCOLNTON FIRST
SHERRON, MISS VELMA	ROUTE 6 BOX 528	DURHAM	NC	27703	OLIVE BRANCH
SHERRON, MRS LOUISE	BOX 366	ZEBULON	NC	27597	ZEBULON
SHERWOOD, MRS PEGGY	ROUTE 1 BOX 262	SUGAR GROVE	NC	28679	COVE CREEK
SHOOK, MRS BARBARA	RT 1 OLIVETTE RD	ASHEVILLE	NC	28804	MACEDONIA
SHOOK, MRS JOHN	ROUTE 2 BOX 169C	CLAREMONT	NC	28610	EAST MAIDEN
SHOOTER, MRS RICKY	MCDONALD ROAD	ROWLAND	NC	28383	ROWLAND FIRST
SHOTWELL, MRS PAUL		STOVALL	NC	27582	STOVALL

SILVER, MRS GINNY	PSC BOX 1461	APO NEW YORK	NY 9109	HAHN
SIMMONS, MRS JERRY	P O BOX 169	KING	NC 27021	KING FIRST
SIMMONS, MRS M L	ROUTE 2 BOX 332	MOREHEAD CITY	NC 28557	PARKVIEW
SIMMONS, MRS NORMA	1007 PANOLA STREET	TARBORO	NC 27886	TRINITY
SIMPSON, MARY B	1920 MANTEO STREET	FAYETTEVILLE	NC 28303	EUTAW HEIGHTS
SIMS, MRS WILMA	ROUTE 1	STONY POINT	NC 28678	STONY POINT
SIRMANS, MRS REMER E	ROUTE 3 BOX 435	LUMBERTON	NC 28358	CLYBONVILLE
SISK, MISS WENDY	2416 COUNTRY CLUB RD	LINCOLNTON	NC 28092	DAVID MEMORIAL
SISK, MRS KAY R	BOX 739	STANLEY	NC 28164	ALEXIS
SISK, MRS LOUISE	301 KESLER DR	THOMASVILLE	NC 27360	PARK PLACE
SKINNER, MRS MARSHA	RT 7 BX 521	CHARLOTTE	NC 28213	STATESVILLE AVENUE
SKINNER, MRS MARSHA	RT 7 BX 521	CHARLOTTE	NC 28213	MIDWOOD
SLOOP, MRS DORA	P O BOX 55	SEVEN SPRINGS	NC 28578	SEVEN SPRINGS
SMITH, ANNE	PO BOX 396	RICHLANDS	NC 28574	RICHLANDS FIRST
SMITH, BONNIE	ROUTE 1 BOX 795	ROCKWELL	NC 28138	ROCKWELL
SMITH, MISS BETTY	ROUTE 3 BOX 31-A	HAMLET	NC 28345	HAMLET SECOND
SMITH, MRS ALBERT	PO BOX 31046	CHARLOTTE	NC 28231	CHARLOTTE FIRST
SMITH, MRS ANN	ROUTE 2 BOX 521	VALDESE	NC 28690	PLEASANT VIEW
SMITH, MRS BILLY A	ROUTE 2 BOX 175C	RED SPRINGS	NC 28377	RED SPRINGS FIRST
SMITH, MRS CLYDE F	ROUTE 10 BOX 772	HICKORY	NC 28601	HICKORY FIRST
SMITH, MRS DOUGLAS	ROUTE 1 BOX 94-J	DELCO	NC 28436	RIEGELWOOD
SMITH, MRS INEZ	ROUTE 1 BOX 153	TRINITY	NC 27370	REAVIS MEMORIAL
SMITH, MRS JACK	3216 POOLE RD	RALEIGH	NC 27610	CAROLINA PINES
SMITH, MRS LOUISE	ROUTE 3 BOX 715	HIGH POINT	NC 27263	TRINITY
SMITH, MRS MARGARET	PO BOX 223	COLUMBUS	NC 28722	COLUMBUS
SMITH, MRS MILDRED S	P O BOX 355	COOLEEMEE	NC 27014	COOLEEMEE FIRST
SMITH, MRS STELLA M	509 BEVERLY DRIVE	GASTONIA	NC 28052	UNITY G
SMITH, MRS WILLARD	ROUTE 4 BOX 97	MEBANE	NC 27302	MEBANE FIRST
SMITHEY, MRS A L	ROUTE 4 BOX 764	SALISBURY	NC 28144	OAKDALE
SNEEDEN, MRS CAROLINE	310 BUCKNER DR	WILMINGTON	NC 28403	MASONBORO
SNIDER, MRS GERALDINE	710 NELSON ST	SILER CITY	NC 27344	BROOKDALE
SOUTHERLAND, MRS RICHARD	ROUTE 5 BOX 440F	LOUISBURG	NC 27549	LOUISBURG
SPILLMAN, BERTIE K	3905 CHERRY ST NW	WINSTON-SALEM	NC 27105	FOREST HILL
SPURLING, RHONDA	ROUTE 1	LAWNDALE	NC 28090	ZION
STANLEY, MRS MICHAEL	P O BOX 416	SWANSBORO	NC 28584	SWANSBORO FIRST
STARNES, SUE	601 ST MARY'S STREET	GARNER	NC 27529	GARNER FIRST
STCLAIR, MRS PEGGY	ROUTE 1 BOX 197	UNION MILLS	NC 28167	ROUND HILL
STEPHENS, MRS EMORY	1618 MEDFORD DR	CHARLOTTE	NC 28205	ST JOHNS
STEPHENS, PATRICIA	ROUTE 4 BOX 312	HICKORY	NC 28601	WILKIES GROVE
STEVENS, MRS	P O BOX 6098	RALEIGH	NC 27609	HAYES BARTON
STEWART, MRS J JENEIL	ROUTE 9 BOX 729	HICKORY	NC 28601	LAKEVIEW
STILL JR, MRS F COYE	201 S HOWELL STREET	ROCKY MOUNT	NC 27801	SUNSET AVENUE
STILWELL, MRS FAYE	ROUTE 2 BOX 588	VALDESE	NC 28690	HIGH PEAK
STORY, MRS CHARLES	ROUTE 4 BOX 233K	ALBEMARLE	NC 28001	PLEASANT GROVE
STRADER, BEAVELY	2108 HARRIE COURT	GREENSBORO	NC 27403	IMMANUEL
STRANGE, MRS CLYDE	2928 RIDGECREST DRIVE	ROCKY MOUNT	NC 27801	ENGLEWOOD
STRAUGHN, MRS BENNETT	1216 BROOKSIDE DR	RALEIGH	NC 27604	TABERNACLE
STREETMAN, MRS NANCY	611 KILDEE DRIVE	LEXINGTON	NC 27292	LEXINGTON FIRST
STRICKLAND, MRS W	3108 HILLMER DRIVE	RALEIGH	NC 27609	ATHENS DRIVE
STROTHER, MRS SHELBY	RT 1 300 ROCHELLE DR	KNIGHTDALE	NC 27545	BETHLEHEM
SUGGS, MRS JANE	1913 WYATT STREET	FAYETTEVILLE	NC 28304	CROSS CREEK TABERNACLE
SUGGS, MRS LANELL	ROUTE 1 BOX C-41	HAMLET	NC 28345	CALVARY
SUMMERS, MRS MARY	1427 VINE ST	GREENSBORO	NC 27405	NORTHEAST
SYKES, MRS CAROLYN		BROADWAY	NC 27505	ANTIOCH
TALLEY, MRS MARY ANN	1200 FOURTH STREET	GREENSBORO	NC 27405	ELLER MEMORIAL
TALLEY, MRS RUSSEL	P O BOX 98	BARNESVILLE	NC 28319	BARNESVILLE
TART, MRS DAVID	1807 FARGO DR	FAYETTEVILLE	NC 28304	VILLAGE DRIVE
TATHAM, FRED	506 LINWOOD RD	GASTONIA	NC 28052	FAITH G
TAYLOR, MISS BETSY	3112 GUESS RD	DURHAM	NC 27705	GUESS ROAD
TAYLOR, MISS WANDA	ROUTE 1 BOX 321	MAYSVILLE	NC 28555	MEMORIAL
TAYLOR, MRS DURWARD	705 HANOVER STREET	WILLIAMSTON	NC 27892	MEMORIAL W
TAYLOR, MRS JENNIE	1105 KNOLLWOOD DR	WILSON	NC 27893	GRACE
TAYLOR, MRS JUDY	ROUTE 4 BOX 213	CANDLER	NC 28715	LIBERTY
TAYLOR, MRS NANCY	ROUTE 2 BOX 289B-8	GRANITE FALLS	NC 28630	LAKEVIEW
TAYLOR, MRS PAT	ROUTE 12 BOX 134	WINSTON-SALEM	NC 27107	HILLIARD MEMORIAL
TAYLOR, MRS SHIRLEY	ROUTE 8 BOX 24	SANFORD	NC 27330	TRAMWAY
TAYLOR, MRS STEWART	PO BOX 303	CONWAY	NC 27820	CONWAY
TENERY, DEANE	ROUTE 6 BOX 371	MORGANTON	NC 28655	BURKEMONT
TEW, MRS DAVID	ROUTE 2	ROSEBORO	NC 28382	MOUNT ELAM
THOMAS, MRS FLORIENE M	204 VANCE ST	LAURINBURG	NC 28352	LAURINBURG FIRST
THOMASSON, MRS ELLEN	805 HAMILTON STREET	NEWTON	NC 28658	NEWTON FIRST
THOMPSON, GLENDA	P O BOX 100	CORDOVA	NC 28330	CORDOVA
THOMPSON, MRS NORMAN W	ROUTE 3 BOX 187A	CANTON	NC 28716	MOUNT ZION
THOMPSON, MRS SHARON	ROUTE 4	ALBEMARLE	NC 28001	BARREES GROVE
THORNTON, MRS BLANCHE	ROUTE 1 BOX 13	BAHAMA	NC 27503	GORMAN
THORNTON, MRS REBECCA	RT 3 BX 584	CLAYTON	NC 27520	BETHESDA
TODD, MRS GRACE	110 WESTMINISTER DRIVE	JACKSONVILLE	NC 28540	NEW RIVER
TOMAN, MRS W C	ROUTE 9 BOX 463	FAYETTEVILLE	NC 28301	JUDSON
TOMMERDAHL, MRS KATHERINE	3300 JUPITER ST	RALEIGH	NC 27604	HILLCREST
TRAYLOR, MRS RITA	BOX 391	BOILING SPRINGS	NC 28017	PROSPECT
TROUTMAN, MRS KAY	ROUTE 2 BOX 45	ROCKWELL	NC 28138	MOUNT PLEASANT FIRST
TRUDEAU, MRS MARILYN	ROUTE 1 BOX 35-AA	STEDMAN	NC 28391	STEDMAN
TUCKER, MRS GLENDA	5586 JUDY LANE	WINSTON-SALEM	NC 27107	GRIFFITH
TURNER, MRS KAY	ROUTE 2	BROADWAY	NC 27505	HOLLY SPRINGS
TURNER, MRS MERELE	ROUTE 1 BOX 134	STATE ROAD	NC 28676	MOUNT PLEASANT
TURPIN, MRS ZEB	ROUTE 1 BOX 25	PISGAH FOREST	NC 28768	TURKEY CREEK
UHLIG, MRS HELEN	1209 AIRLEE AVENUE	KINSTON	NC 28501	SPILMAN MEMORIAL
UNDERDOWN, MRS HILLARD	412 EDGEWOOD DRIVE SW	LENOIR	NC 28645	LENOIR FIRST
UNDERWOOD, MRS TONI	ROUTE 2 BOX 150	RANDLEMAN	NC 27317	GREYSTONE
VARNADORE, LOUISE	307 S WELDON ST	GASTONIA	NC 28052	WEST FRANKLIN AVENUE
VAUGHN, PRISCILLA	ROUTE 1 BOX 411	SPARTA	NC 28675	SPARTA FIRST
VESTAL, FAYE	PO BOX	BOONVILLE	NC 27011	CHARITY
VICKROY, MRS ELIZABETH	402 CHARLOTTE ST	WASHINGTON	NC 27889	WASHINGTON FIRST
VINCENT, MRS WILLIAM L	341 PARK RD	ALBEMARLE	NC 28001	HIGHLAND
VOGLER, MRS MARLENE	5484 ROBIN HOOD ROAD	WINSTON-SALEM	NC 27106	ROBIN HOOD ROAD
WAGONER, HAROLD L	111 W MAIN ST	ELKIN	NC 28621	WEST ELKIN
WALKER, MISS BETTY	PO BOX 2686	BURLINGTON	NC 27215	BURLINGTON FIRST
WALKER, SARA	6TH STREET	LILLINGTON	NC 27546	LILLINGTON
WALL, MRS JERRY	5 PATRIOT COURT	KERNERSVILLE	NC 27284	CONRAD MEMORIAL
WALLACE, BARBARA	400 N BOYLAN AVENUE	RALEIGH	NC 27603	NORTH STREET
WALLACE, MRS MARIE	P O BOX 154	LOCUST	NC 28097	LOCUST FIRST
WALTERS, MRS PHYLLIS	ROUTE 4 BOX GT48	LINCOLNTON	NC 28092	TEMPLE
WARD, MRS FRANK	1120 TANGLEWOOD	HIGH POINT	NC 27260	GREEN STREET
WARDEN, MRS JAYLENE	ROUTE 1 BOX 167	PINEY CREEK	NC 28663	NEW RIVER
WARREN, MRS JEAN	2925 MARTHA'S PLACE	GREENSBORO	NC 27408	STEVENS MEMORIAL
WATSON, MRS GALE	522 EFIRD STREET	GASTONIA	NC 28052	SEVENTH AVENUE

WATSON, MRS M S	2251 PROVIDENCE RD	CHARLOTTE	NC 28211	PRITCHARD MEMORIAL
WEAVER, MRS DOROTHY	ROUTE 3 BOX 190	CLAYTON	NC 27520	MOUNT MORIAH
WEAVER, MRS J E	804 CHARLES RD	SHELBY	NC 28150	CALVARY
WEBB, DORIS	127 LABURN AVE	CHARLOTTE	NC 28214	UNIVERSITY HILLS
WEDDINGTON, MRS JAMES	ROUTE 1 BOX 971	DENTON	NC 27239	DENTON FIRST
WELCH, SHIRLEY	PO BOX 494	BLADENBORO	NC 28320	WEST BLADENBORO
WELLS, EMBER C	9059 TULAGI COURT	FORT MILL	SC 29715	STOUGH MEMORIAL
WELLS, JOYCE	ROUTE 1 BOX 177	OLD FORT	NC 28762	PLEASANT GARDENS
WELLS, MRS CAROLYN	ROUTE 4 BOX 286	CANDLER	NC 28715	STARNES COVE
WELLS, MRS SHIRLEY	ROUTE 4 BOX 177	APEX	NC 27502	SALEM
WEST, MRS BETTY	6437 KINCROSS AVE	FAYETTEVILLE	NC 28304	LAFAYETTE
WHISNANT, MRS CAROL N	9815 BLAIR RD	CHARLOTTE	NC 28212	NEW HOPE
WHISNANT, MRS CHARLES	ROUTE 4 BOX 200	SHELBY	NC 28150	DOUBLE SPRINGS
WHITAKER, MRS BONNIE	5727 BELLE AVE	WINSTON-SALEM	NC 27105	BETHANY
WHITE, MRS CHARLENE T	1101 MANORWOOD DRIVE	KERNERSVILLE	NC 27284	OAKLAWN
WHITE, MRS RUTH	ROUTE 3 BOX 423-B	FAYETTEVILLE	NC 28306	CARROLL MEMORIAL
WHITEHORNE, ALICE	1107 MCGUINN DRIVE	HIGH POINT	NC 27262	LEXINGTON AVENUE
WHITFIELD, MRS ELEANOR	P O BOX 3057	DURHAM	NC 27705	WATTS STREET
WHITLOCK, MRS RUTH	8 BRUNSWICK PLACE	LELAND	NC 28451	LELAND
WHITMIRE, MRS MICHAEL	ROUTE 2 BOX 340	BREVARD	NC 28712	CHERRYFIELD
WHITT, MRS ROY	ROUTE 1 BOX 133	ROUGEMONT	NC 27572	DELRAYNO
WHITT, MRS WAYNE	ROUTE 1	ROXBORO	NC 27573	CAVEL
WIGGINS, MRS GLENN		CORAPEAKE	NC 27926	EUREKA
WIGGINS, MRS MARCELLA	2705 LAKEWOOD DRIVE	GASTONIA	NC 28052	CHAPEL GROVE
WIKE, MRS BRENDA	ROUTE 68 BOX 61	CULLOWHEE	NC 28723	CULLOWHEE
WILLARD, MRS LOIS	7660 PINEY GROVE ROAD	KERNERSVILLE	NC 27284	GOODWILL
WILLIAMS, MRS DORIS	BOX 452	STAR	NC 27356	NEW HOPE
WILLIAMS, MRS KAREN	ROUTE 5 BOX 384	LEXINGTON	NC 27292	CHURCHLAND
WILLIAMS, MRS PENNY	ROUTE 7 BOX 185	RALEIGH	NC 27614	BAY LEAF
WILLIAMS, MRS VIRGINIA	P O BOX 425	MT OLIVE	NC 28365	MOUNT OLIVE FIRST
WILLIFORD, ELAINE	1609 TWAIN ROAD	GREENSBORO	NC 27405	LAWNDALE
WILLIS, REBA H	ROUTE 3 BOX 206-A	BAKERSVILLE	NC 28705	BEAR CREEK
WILSON, MRS GREG	PO BOX	LITTLETON	NC 27850	LITTLETON
WILSON, MRS KAREN	ROUTE 2 BOX 58	HIGH POINT	NC 27260	ABBOTTS CREEK
WILSON, MRS MAX	ROUTE 3	ELLENBORO	NC 28040	CAMPFIELD MEMORIAL
WINKLER, MRS CAROLE	PO BOX 8	PATTERSON	NC 28664	YADKIN
WINKLER, MRS JEWEL	ROUTE 3 BOX 235	NEWTON	NC 28658	HIGHLAND
WINN, MRS RUGH	8202 LAWYERS RD	CHARLOTTE	NC 28212	WILSON GROVE
WITHERSPOON, FRANCES	914 S MAGNOLIA	MOORESVILLE	NC 28115	WHITMAN PARK
WOOD, MRS JUDY S	ROUTE 18 BOX 352	LEXINGTON	NC 27292	REEDS
WOOD, MRS TYCHO	322 ROCKFORD ST	MOUNT AIRY	NC 27030	HAYMORE MEMORIAL
WOOD, MRS WILLIE MAE	6300 PINE HALL ROAD	WALNUT COVE	NC 27052	MOUNT CALVARY
WOODELL, MRS M W	2117 EASTWOOD DR	DURHAM	NC 27703	TRINITY
WOODFIN, MRS MARGIE	P O BOX 1302	KINSTON	NC 28501	KINSTON FIRST
WOODS, MRS MAXINE	624 ASHLAND DRIVE	GREENSBORO	NC 27403	CLIFTON ROAD
WORKMAN, MRS TOM	463 W CENTER AVE	MOORESVILLE	NC 28115	MOORESVILLE FIRST
WORLEY, MRS DOUGLAS	ROUTE 1 BOX 434	ORRUM	NC 28369	BROAD RIDGE
WORTHAM, MRS FLORECE	1010 CARROLL RD	HENDERSON	NC 27536	NORTH HENDERSON
WORTMEN, MRS ROSEMARY	ROUTE 8 BOX 219A	SHELBY	NC 28150	BEAVER DAM
WRIGHT, FLETCHER	ROUTE 6 BOX 231	NEW BERN	NC 28560	NATIONAL AVENUE
WRIGHT, MRS JAMES	ROUTE 9 BOX 834	ASHEVILLE	NC 28803	OAKLEY
WRIGHT, MRS LAVONA	90 SPRUCE ST	BADIN	NC 28009	ANDERSON GROVE
YARBOROUGH, MRS LOUISE	528 NEWELL DR	ROXBORO	NC 27573	SOMERSET
YATES, MRS JOHN	ROUTE 2 BOX 235	DENTON	NC 27239	WALKERS GROVE
YOUNG, MRS LOUISE	4380 JOHNSBOROUGH CRT	WINSTON-SALEM	NC 27104	CALVARY
YOUNG, MRS WILMA	4108 SHATTALON DRIVE	WINSTON-SALEM	NC 27106	WAKE FOREST
ZIGLAR, MRS PEGGY	CAMELIA LANE	WALKERTOWN	NC 27051	WALKERTOWN

Directors of Missions

ALLRED, HOYLE	1607 RANKIN LAKE RD	GASTONIA	NC	28052 GASTON
ARMSTRONG, WADE	2821 CHAPEL HILL RD	DURHAM	NC	27707 YATES
BALLOU, BILL	BOX 297	JEFFERSON	NC	28640 ASHE
BORDERS, CLINE	P O BOX 24	SHELBY	NC	28150 KINGS MOUNTAIN
BORDERS, HUGH	BOX 788	SPRUCE PINE	NC	28777 MITCHELL
BRADLEY, OREN	P O BOX 1203	MT AIRY	NC	27030 SURRY
BRAGG, KENNETH R	P O BOX 1674	SALISBURY	NC	28144 ROWAN
BREWINGTON, TONY E	P O BOX 997	PEMBROKE	NC	28372 BURNT SWAMP
BROCK, L R	DRAWER 392	RUTHERFORDTON	NC	28139 GREEN RIVER
CAMPBELL, ELIZABETH J	208 NU WAY CIR NE	LENOIR	NC	28645 CALDWELL
CATER, HELEN	C/O 354 1ST AVE NW	HICKORY	NC	28601 THERON RANKIN
CHILDS JR, S LAWRENCE	209 S KING DRIVE	CHARLOTTE	NC	28204 MECKLENBURG
CONARD, CLAUDE	P O BOX 275	WAYNESVILLE	NC	28786 HAYWOOD
COUCH, MABEL	ROUTE 1 BOX 4478	N WILKESBORO	NC	28659 STONE MOUNTAIN
CUNNUP, MANUEL C	P O BOX 6750	GREENSBORO	NC	27405 PIEDMONT
DAVID SR, ERNEST L	ROUTE 4 BOX 354	SANFORD	NC	27330 SANDY CREEK
DAVIS SR, CLYDE L	P O BOX 712	WARSAW	NC	28398 EASTERN
DILLARD, DEAN	ROUTE 1 BOX 391	NORTH WILKESBORO	NC	28659 ROCKY FACE
DUNEVANT, J CLIFTON	ROUTE 3 BOX 942C	ALBEMARLE	NC	28001 STANLY
EDWARDS, JOE	RT 3 BOX 108-AA	VALE	NC	28168 SOUTH MOUNTAIN
ENSLEY SR, HOWARD P	P O BOX 421	WADESBORO	NC	28170 ANSON
FAIRCLOTH, T C	1322 RIDGEWOOD AVE	REIDSVILLE	NC	27320 DAN VALLEY
FOX, THURMAN	8005 SILAS CRK PKWY-E	WINSTON-SALEM	NC	27106 PILOT MOUNTAIN
FRADY, CECIL	58 DORAUL ST	FRANKLIN	NC	28734 MACON
GILBERT, DAVID J	P O BOX 815	CHEROKEE	NC	28719 CHEROKEE
GILLESPIE, BILL	ROUTE 2	LEICESTER	NC	28748 NEW FOUND
GOBLE JR, W D	P O BOX 993	MORGANTON	NC	28655 CATAWBA RIVER
GRAHAM, J BILLY	PO BOX 507	CARTHAGE	NC	28327 SANDHILLS
HAGER, EUGENE R	2702 E ASH ST RM 203	GOLDSBORO	NC	27530 NEUSE
HARROD, J D	P O BOX 1922	HIGH POINT	NC	27261 CENTRAL
HICKS, JOHN G	2 SULPHUR SPRINGS RD	ASHEVILLE	NC	28806 RUNCOMBE
HILLIARD, LAURA MAE	BOX 53	BURNSVILLE	NC	28714 YANCEY
HINES, E L	121 CHANEY AVENUE	JACKSONVILLE	NC	28540 NEW RIVER
HOLDER, ROY	122 GASTON STREET	BREVARD	NC	28712 TRANSYLVANIA
HUTCHINSON, PHILIP	ROUTE 2 BOX 130	MT GILEAD	NC	27306 MONTGOMERY
JENKINS, E J	PO BOX 339	MARSHALL	NC	28753 FRENCH BROAD
JONES, WALTER	PO BX 159	WHITEVILLE	NC	28472 COLUMBUS
KESTERSON, PAUL	610 S COLLEGE RD	WILMINGTON	NC	28401 WILMINGTON
LAFFMAN, EDWARD	P O BOX 384	WARRENTON	NC	27589 CULLOM
LAMBERT, JAMES M	305 SPRING STREET	BOONE	NC	28607 CULLOM
LAMM, HASSELL	BOX 1175	ROXBORO	NC	27573 BEULAH
LANCE, KEN	ROUTE 1 BOX 106-A	NEWLAND	NC	28657
LANE, MRS GLENN	400 S BROAD ST	EDENTON	NC	27932 CHOWAN
LOIRY, ALVIN	P O BOX 266	SYLVA	NC	28779 TUCKASEIGEE
LUDLUM, MRS LOTTIE	ROUTE 1 BOX 208	ASH	NC	28420 DOCK
LUNSFORD, FRED	P O BOX 580	MURPHY	NC	28906 TRUETT
MALLARD, WARREN	209 S KINGS DR	CHARLOTTE	NC	28204 MECKLENBURG
MARKS, ELLIS L	1407 LUCILLE AVENUE	MONROE	NC	28110 UNION
MARTIN, H L	ROUTE 2 BOX 141-F	HAMPTONVILLE	NC	27020 BRIER CREEK
MCCLURE, LARRY R	ROUTE 3 BOX 192-C	EDENTON	NC	27932 BRIER CREEK
MCCOLLUM, W R	ROUTE 4 BOX 239	LOUISBURG	NC	27549 TAR RIVER
MCKINNEY JR, A C	ROUTE 4 BOX 435	N WILKESBORO	NC	28659 BRUSHY MOUNTAIN
MCMILLAN JR, CHARLES L	323 W MORGAN STREET	RALEIGH	NC	27603 RALEIGH
MCRAE, MRS JANE C	P O BOX 526	ELKIN	NC	28621 ELKIN
MOORE, JOHN	2401 MEMORIAL DRIVE	GREENVILLE	NC	27834 SOUTH ROANOKE
MYERS, J W	P O BOX 876	ROBBINSVILLE	NC	28771 CHEOAH
MYERS, J W	P O BOX 876	ROBBINSVILLE	NC	28771 TENNESSEE RIVER
NEVILLE, TOM	RT 4	SPARTA	NC	28675 ALLEGHANY
WILSON, DON	1 GRANDVIEW PARK	MARION	NC	28752 BLUE RIDGE
OSMENT, J LUTHER	22 COWAN STREET	SYLVA	NC	28779 BLUE RIDGE
PENNELL, GLAIN S	P O BOX 746	LINCOLNTON	NC	28092 SOUTH FORK
PINKERTON, RONALD	P O BOX 749	HENDERSONVILLE		28739 CAROLINA
POWELL, HENRY	P O BOX 715	AHOSKIE	NC	27910 WEST CHOWAN
POWELL, WALTER	ROUTE 1	YAKINA	NC	28455 DOCK
PRINCE, RUTH	P O BOX 42	ELIZABETHTOWN	NC	28337 BLADEN
PRIVETTE, H A	P O BOX 365	HAVELOCK	NC	28532 ATLANTIC
PRIVOTT, JOHN	P O BOX 2142	ROCKY MOUNT	NC	27801 NORTH ROANOKE
PYM, EARL	P O BOX 1955	BOONE	NC	28607 THREE FORKS
RICKS, HORACE	P O BOX 356	SELMA	NC	27576 JOHNSTON
ROLLINS, LEONARD	BOX 555	LEXINGTON	NC	27292 LIBERTY
ROTAN, A JUDSON	1106 OLD FARMER ROAD	ASHEBORO	NC	27203 RANDOLPH
SILVER, J HOWARD	P O BOX 798	GRAHAM	NC	27253 MOUNT ZION
SIMPSON JR, J HENRY	P O BOX 896	LILLINGTON	NC	27546 LITTLE RIVER
SIMPSON, MARSHALL	P O BOX 711	COLUMBUS	NC	28722 POLK
SPIVEY, MRS PEGGY	P O BOX 975	TAYLORSVILLE	NC	28681 ALEXANDER
STEVENS, CHARLES A	P O BOX 298	FAYETTEVILLE	NC	28302 NEW SOUTH RIVER
TESTER, BASIL	P O BOX 1113	BLOWING ROCK	NC	28605 STONY FORK
THOMAS, ELMER	941 THOMAS ST	STATESVILLE	NC	28677 SOUTH YADKIN
VASSAR, CLARENCE	P O BOX 277	YADKINVILLE	NC	27055 YADKIN
VINCENT, CASS	P O BOX 1565	ROCKINGHAM	NC	28379 PEE DEE
WAINWRIGHT, ROBERT H	P O BOX 344	OXFORD	NC	27565 FLAT RIVER
WAITSNER, A R	P O BOX 144	SUPPLY	NC	28462 BRUNSWICK
WALDEN JR, HENRY E	P O BOX 1447	LUMBERTON	NC	28358 ROBESON
WHEELHOUSE, OTIS J	600 E MAIN STREET	FOREST CITY	NC	28043 SANDY RUN
WILLIS, RUSSELL	169 SPRING ST NW	CONCORD	NC	28025 CABARRUS

State Convention Staff

ALDRIDGE, HAL L	P O BOX 26508	RALEIGH	NC 27611
ALLEN, JAMES W	P O BOX 26508	RALEIGH	NC 27611
BICKERSTAFF, NONA K	P O BOX 26508	RALEIGH	NC 27611
BOATWRIGHT, W H	P O BOX 26508	RALEIGH	NC 27611
BOOTH JR, ALEX L	FRUITLAND BAPT BIBLE INS	HENDERSONVILLE	NC 28739
BOWEN, DAVIS	P O BOX 26508	RALEIGH	NC 27611
BOYKIN, BOBBY D	P O BOX 26508	RALEIGH	NC 27611
BREWINGTON, TONY E	BOX 997	PEMBROKE	NC 28372
BRUCE, RONNIE	ROUTE 7 BOX 343	MURPHY	NC 28906
BRUHN, ROBERT	P O BOX 26508	RALEIGH	NC 27611
BULLOCK, J EDWIN	P O BOX 26508	RALEIGH	NC 27611
BYRD, JAMES R	FRUITLAND BAPT BIBLE INST	HENDERSONVILLE	NC 28739
BYRD, WILLIAM	P O BOX 26508	RALEIGH	NC 27611
CAIN, L W	FRUITLAND BAP BIBLE INS	HENDERSONVILLE	NC 28739
CHAPMAN, MARVIN W	P O BOX 953	SOUTHPORT	NC 28461
COATES, EDWIN S	P O BOX 26508	RALEIGH	NC 27611
COLE, VICTOR	P O BOX 26508	RALEIGH	NC 27611
COLE, W DOUGLAS	P O BOX 26508	RALEIGH	NC 27611
COOPER, CORBIN	P O BOX 26508	RALEIGH	NC 27611
COOPER, K MAURICE	P O BOX 26508	RALEIGH	NC 27611
CURTIS, NANCY	P O BOX 26508	RALEIGH	NC 27611
DARBY, MICHEAL J	P O BOX 26508	RALEIGH	NC 27611
EULISS, DANIEL B	P O BOX 26508	RALEIGH	NC 27611
EVERETT, RICHARD	P O BOX 26508	RALEIGH	NC 27611
GATWOOD, CHARLES	P O BOX 26508	RALEIGH	NC 27611
GILBERT, DAVID J	P O BOX 815	CHEROKEE	NC 28719
GRANT, MARSE	P O BOX 26568	RALEIGH	NC 27611
GREENE, JAMES Y	P O BOX 26508	RALEIGH	NC 27611
GREENE, R TOM	P O BOX 26508	RALEIGH	NC 27611
HAMBY, ROBERT P	FRUITLAND BAPT BIBLE INST	HENDERSONVILLE	NC 28739
HAYWOOD, JANICE	P O BOX 26508	RALEIGH	NC 27611
HERN, WILLIAM D	P O BOX 26508	RALEIGH	NC 27611
HOBBS, SARA ANN	P O BOX 26508	RALEIGH	NC 27611
HOLLAND, BURKE	P O BOX 26508	RALEIGH	NC 27611
HOPKINS, CAROLYN	P O BOX 26508	RALEIGH	NC 27611
HORRELL, OSCAR RAY	FRUITLAND BAPT BIBLE INS	HENDERSONVILLE	NC 28739
HUGGINS, KAY	P O BOX 26508	RALEIGH	NC 27611
JACKSON, B W	P O BOX 36	ASHEBORO	NC 27203
JONES, ARCHIE V	P O BOX 26508	RALEIGH	NC 27611
LAMB, WILLIAM C	P O BOX 26508	RALEIGH	NC 27611
LAMBERT, JAMES M	305 SPRING STREET	BOONE	NC 28607
LUCAS, BURRELL	P O BOX 26508	RALEIGH	NC 27611
LYNCH, WILLIAM L	FRUITLAND BAPT BIBLE INS	HENDERSONVILLE	NC 28739
MARTIN JR, OSCAR D	P O BOX 26508	RALEIGH	NC 27611
MAYO, HILDA	P O BOX 26508	RALEIGH	NC 27611
MCANEAR, KENNETH	P O BOX 128	RIDGECREST	NC 28770
MCCLURE, LARRY R	ROUTE 3 BOX 191-G	EDENTON	NC 27932
MCCORMICK, GWENN	P O BOX 26508	RALEIGH	NC 27611
MCKAY, THOMAS	701 CASWELL BEACH RD	SOUTHPORT	NC 28461
MILLER, A C	FRUITLAND BAPT BIBLE INS	HENDERSONVILLE	NC 28739
MOORE, DAVID	P O BOX 26508	RALEIGH	NC 27611
MORGAN, DORIS	P O BOX 26508	RALEIGH	NC 27611
MULLINAX, ROBERT	P O BOX 26508	RALEIGH	NC 27611
O'NEAL, SAM	P O BOX 26508	RALEIGH	NC 27611
PETTIT, EDDIE	P O BOX 26508	RALEIGH	NC 27611
OSMENT, J LUTHER	22 COWAN ST	SYLVA	NC 28779
PEYTON, NEAL L	P O BOX 26508	RALEIGH	NC 27611
POTTER, JERRY	107 PLEASANT GR RD	THOMASVILLE	NC 27360
RAY, CECIL A	P O BOX 26508	RALEIGH	NC 27611
REED, J GEORGE	P O BOX 26508	RALEIGH	NC 27611
RICHARDSON, CHARLES	P O BOX 26568	RALEIGH	NC 27611
RIDINGS, KENNETH WAYNE	FRUITLAND BAP BIBLE INS	HENDERSONVILLE	NC 28739
RITCHIE, PATSY	P O BOX 26508	RALEIGH	NC 27611
ROSS, JOHNNY E	P O BOX 26508	RALEIGH	NC 27611
RYMER, JOHN F	FRUITLAND BAPT BIBLE INS	HENDERSONVILLE	NC 28739
SHORE, GEORGE	P O BOX 26508	RALEIGH	NC 27611
SIMPSON III, JAMES H	P O BOX 26508	RALEIGH	NC 27611
SMITH, RICHARD D	P O BOX 26508	RALEIGH	NC 27611
SMITH, ROY J	P O BOX 26508	RALEIGH	NC 27611
SOUTHARD, MARVIN J	237 FARRELL ST	EDEN	NC 27288
STARLING, GLENN	P O BOX 26508	RALEIGH	NC 27611
STEWART, ROBERT C	P O BOX 26508	RALEIGH	NC 27611
STOREY, CHARLES	P O BOX 26508	RALEIGH	NC 27611
TESTERMAN, DAVID R	P O BOX 443	WEST JEFFERSON	NC 28694
TRAYLOR, RICHARD	P O BOX 26508	RALEIGH	NC 27611
UPCHURCH, ERNEST C	P O BOX 26508	RALEIGH	NC 27611
VAUGHN, MONROE	P O BOX 26508	RALEIGH	NC 27611
WALKER, MARY S	P O BOX 26508	RALEIGH	NC 27611
WATSON, ROBERT	P O BOX 26508	RALEIGH	NC 27611
WHITE, HAROLD	P O BOX 26508	RALEIGH	NC 27611
WHITNER, DANNY	FRUITLAND BAPT BIBLE INS	HENDERSONVILLE	NC 28739
WILKIE SR, EVERETT C	2006 CAREY RD	KINSTON	NC 28501
WILLIAMS, RUTH	P O BOX 26508	RALEIGH	NC 27611
WILLIAMS, TALMADGE	P O BOX 26508	RALEIGH	NC 27611
WILLIAMS, TED W	P O BOX 26508	RALEIGH	NC 27611
WILLINGHAM, WILLIAM W	FRUITLAND BAPT BIBLE INS	HENDERSONVILLE	NC 28739

Campus Ministers

ALMOND, BILL	LOUISBURG BAPTIST CHURCH	LOUISBURG	NC 27549
BATES, GINNY	1141 ELIZABETH AVENUE	CHARLOTTE	NC 28204
BAUGHN, DEAN	P O BOX 125	BANNER ELK	NC 28604
BEASLEY, YVONNE	P O BOX 19353	DURHAM	NC 27707
CLEGG, ROBERT	BOX 566	BUIES CREEK	NC 27506
CLONTZ, F JOSEPH	203 BATTLE LANE	CHAPEL HILL	NC 27514
CLYDE, BOB	BOX 2275/UNIV STA	GREENVILLE	NC 27834
COATES, JIM	MOUNT OLIVE COLLEGE	MOUNT OLIVE	NC 28365
DARBY, MICHEAL	PO BOX 26508	RALEIGH	NC 27611
EDWARDS, BILL	BOX 1455/FBC	WILSON	NC 27893
ELMORE, MICHAEL	BOX 278	DOBSON	NC 27017
FANNING, MARSHA	LENOIR-RHYNE COL/BIOLOGY	HICKORY	NC 28601
FARMER, LENNY	GASTON & MORGAN STS	BREVARD	NC 28712
FERRELL, VELMA	BOX 4351/DUKE STA	DURHAM	NC 27706
FORE, JOE DAVID	BOX A-Q	CULLOWHEE	NC 28723
GREER, HENRY W	107 COLLEGE ST	BOONE	NC 28607
HARDMAN, WINSTON	P O BOX 25	PEMBROKE	NC 28372
HILL, BARBARA	BOX 5608/ST U STA	RALEIGH	NC 27650
HUDSON, GARY	BOX 368/FBC	SOUTHERN PINES	NC 28387
JOHNSON, EDDIE	505 S GREEN ST	MORGANTON	NC 28655
KENDRICK, BRYANT	BOX 90/NC BAPT HOSP	WINSTON-SALEM	NC 27103
MARTIN, LORELLE	MOUNT OLIVE COLLEGE	MOUNT OLIVE	NC 28365
MCBRIDE, RICHARD M	BOX 791/GWC	BOILING SPRINGS	NC 28017
MCCOY, JAMES	WINGATE COLLEGE	WINGATE	NC 28741
METZGER, GENEVA	511 STIRLING ST	GREENSBORO	NC 27403
MURRAY, DOUG	BOX 2275-UNIV STA	GREENVILLE	NC 27834
PHILLIPS, ROBERT	203 BATTLE LANE	CHAPEL HILL	NC 27514
POPE, JAMES HOWARD	P O BOX 1922	HIGH POINT	NC 27261
PURCELL, TED	BOX 5608/ST U STAT	RALEIGH	NC 27650
ROGERS, DON	7208 CEDARBROOK RD	CHARLOTTE	NC 28212
ROSS, RALPH	NC A&T STATE UNIVERSITY	GREENSBORO	NC 27411
SANDERS, RON	PO BOX AQ	CULLOWHEE	NC 28723
SMITH, DAVID	MARS HILL COLLEGE	MARS HILL	NC 28754
TAYLOR, HARGUS	CHOWAN COLLEGE	MURFREESBORO	NC 27855
WILBURN, MIKE	BOX 1075	ELON COLLEGE	NC 27244
WILLIAMS, LARRY C	MEREDITH COLLEGE	RALEIGH	NC 27644

N.C. Baptist Colleges Staff

ABRAMS, R W	BOX 823	BOILING SPRINGS	NC 28017
ALLEN, GARLAND	BOX 801	BOILING SPRINGS	NC 28017
ANGELL, J WILLIAM	P O BOX 7221	WINSTON SALEM	NC 27109
BEALS, RODNEY	BOX 595	BUIES CREEK	NC 27506
BELL, BOBBY	P O BOX 565	WINGATE	NC 28174
BENNETT, TROY C	BOX 283	BUIES CREEK	NC 27506
BLACKWELDER, JAMES O	BOX 52	WINGATE	NC 28174
BLACKWELL, HOYT	BOX 336	MARS HILL	NC 28754
BLANKENSHIP, ERNEST	BOX 852	BOILING SPRINGS	NC 28017
BROACH, CLAUDE U	BOX 17793	CHARLOTTE	NC 28211
BROWDE, JOSEPH A	MEREDITH COLLEGE	RALEIGH	NC 27602
BROWN, M R	BOX 325	BUIES CREEK	NC 27506
BRYAN, G MCLEOD	P O BOX 7562	WINSTON SALEM	NC 27109
CHRISTMAN, EDGAR D	P O BOX 7204	WINSTON SALEM	NC 27109
CLEGG, ROBERT	BOX 566	BUIES CREEK	NC 27506
CLINE JR, P A	BOX 854	BOILING SPRINGS	NC 28017
COCHRAN, BERNARD	2009 NAKOMA PLACE	RALEIGH	NC 27607
COGDILL, MICHAEL	BOX 215	BUIES CREEK	NC 27506
COLEMAN, BYRNS	P O BOX 3	WINGATE	NC 28174
CORPENING, JULIUS	2801 ST GEROGE RD	WINSTON-SALEM	NC 27106
CROOK, ROGER	1018 ASKHAM DR	CARY	NC 27511
DAVIS, RONALD J	167 IDLEWILD DR	WINSTON-SALEM	NC 27106
DRAYER, JOHN	906 WATERS ST	SHELBY	NC 28150
DYER, ROBERT A	1415 PEACE HAVEN RD	WINSTON-SALEM	NC 27104
FITZGERALD, SUE	BOX 594	MARS HILL	NC 28754
FREEMAN, JOHN A	CAMPBELL COLLEGE	BUIES CREEK	NC 27506
GASS, CONARD	BOX 343	BUIES CREEK	NC 27506
GOWIN, JOSEPH	BOX 517	MARS HILL	NC 28754
GRIFFIN, GEORGE J	P O BOX 7272	WINSTON SALEM	NC 27109
HALE, TOBY	WAKE FOREST UNIVERSITY	WINSTON-SALEM	NC 27109
HAMRICK, EMMETT W	P O BOX 7244	WINSTON SALEM	NC 27109
HARRIS, CARL V	BOX 7402	WINSTON SALEM	NC 27109
HAWKINS, JACK	BOX 922	COATS	NC 27521
HENSON, JAMES P	GARDNER-WEBB COLLEGE	BOILING SPRINGS	NC 28017
HILL, MRS DIANE E	BOX 629	MARS HILL	NC 28754
HILL, W DENNIS	BOX 629	MARS HILL	NC 28754
HIOTT, JOHN BLANTON	222 E PARK DR	RALEIGH	NC 27605
JENKINS, A ELLISON	BOX 73	MARS HILL	NC 28754
KENDALL, M H	BOX 456	MARS HILL	NC 28754
KEYSER, DON	BOX 125	BUIES CREEK	NC 27506
KNOTT, ROBERT	BOX 1	BOILING SPRINGS	NC 28017
LAMB, BOB	BOX 797	BOILING SPRINGS	NC 28017
LAUGHRUN, I B	BOX 116	BUIES CREEK	NC 27506
LEDGERWOOD, BRYANT	BOX 578	BUIES CREEK	NC 27506
LEE, H PAGE	BOX 237	MARS HILL	NC 28754
LEININGER, EARL	BOX 233	MARS HILL	NC 28754
LINDSEY, JONATHAN A	MEREDITH COLLEGE	RALEIGH	NC 27611
LOWE, FRANKLIN	CHOWAN COLLEGE	MURFREESBORO	NC 27855
LUTZ JR, MELVIN	BOX 932	BOILING SPRINGS	NC 28017
MATTHEWS, DAVID	BOX 156	MARS HILL	NC 28754
MCBRIDE, RICHARD	BOX 791	BOILING SPRINGS	NC 28017
MCCOY JR, JAMES L	BOX 726	WINGATE	NC 28174
MCLEOD, JOHN A	BOX 426	MARS HILL	NC 28754
MELVIN, ROBERT	BOX 417	MARS HILL	NC 28754
MITCHELL, CARLTON T	P O BOX 7363	WINSTON SALEM	NC 27109
MURRELL, M VANN	BOX 901	BOILING SPRINGS	NC 28017
NEILL, MEREDITH	MEREDITH COLLEGE	RALEIGH	NC 27611
NEWMAN, STEWART	MEREDITH COLLEGE	RALEIGH	NC 27602
O'BRIEN, R MICHAEL	BOX 834	MARS HILL	NC 28754
O'FLAHERTY, JAMES C	2164 FACULTY DRIVE	WINSTON-SALEM	NC 27106
PAGE, ALLEN	MEREDITH COLLEGE	RALEIGH	NC 27611
PARKER, EARL H	CHOWAN COLLEGE	MURFREESBORO	NC 27855
PATRICK, CLARENCE H	P O BOX 7908	WINSTON SALEM	NC 27109

PAUL, CHARLES L	CHOWAN COLLEGE	MURFREESBORO	NC 27855
PERRIN, PHIL	BOX 529	BOILING SPRINGS	NC 28017
POTTER, JERRY	BOX 734	BOILING SPRINGS	NC 28017
PRITCHARD, GREGORY	PO BOX 7332	WINSTON-SALEM	NC 27109
PROCTOR, DAN W	GARDNER-WEBB COLLEGE	BOILING SPRINGS	NC 28017
PRUETTE, ROWLAND S	CHOWAN COLLEGE	MURFREESBORO	NC 27855
REEVES, J DON	P O BOX 7266	WINSTON SALEM	NC 27109
SAWYER, W THOMAS	BOX 541	MARS HILL	NC 28754
SCALES, JAMES RALPH	WAKE FOREST UNIVERSITY	WINSTON-SALEM	NC 27109
SISTRUNK, JAMES D	BOX 415	BUIES CREEK	NC 27506
SMITH, DAVID B	BOX 631	MARS HILL	NC 28754
STOKES, HENRY B	P O BOX 7233	WINSTON-SALEM	NC 27109
STOVER, WILLIAM	BOX 78	WINGATE	NC 28174
SUMNER, EUGENE	MEREDITH COLLEGE	RALEIGH	NC 27602
SURRATT, JERRY L	P O BOX 487	WINGATE	NC 28174
TALBERT, CHARLES H	P O BOX 7212	WINSTON SALEM	NC 27109
TAYLOR, HARGUS	CHOWAN COLLEGE	MURFREESBORO	NC 27855
TREXLER, ROBERT	BOX 304	BOILING SPRINGS	NC 28017
TUCKER, CHARLES R	911 PAMLICO DR	CARY	NC 27511
UPCHURCH, FRANK H	BOX 324	BUIES CREEK	NC 27506
WALLACE, JERRY	BOX 246	BUIES CREEK	NC 27506
WHITAKER, BRUCE E	CHOWAN COLLEGE	MURFREESBORO	NC 27855
WILLIAMS, CRAVEN E	BOX 923	BOILING SPRINGS	NC 28017
WILLIAMS, LARRY	MEREDITH COLLEGE	RALEIGH	NC 27611
WOODSON, WALTER B	P O BOX 336	WINGATE	NC 28174

N.C. Social Services Staff

BAREFOOT, HORACE	P O BOX 338	THOMASVILLE	NC 27360
BOWMAN, GEORGE	3652 WINDING CREEK WAY	WINSTON-SALEM	NC 27106
BRETT, WESLEY E	900-C LAKECREST AVE	HIGH POINT	NC 27260
BREWINGTON, HARVEY E	PO BOX 596	PEMBROKE	NC 28372
BRIGGS, MAURICE	1011 KENDALE DR	WINSTON-SALEM	NC 27104
BROWN, MELVIN	BOX 298	FAYETTEVILLE	NC 28302
CAMPBELL, REX	BOX 338	THOMASVILLE	NC 27360
CROOKS, JESSE	BOX 338	THOMASVILLE	NC 27360
CUMBEE, DWIGHT	418 KEVIN WAY	CARY	NC 27511
DOUGHERTY, TED	124 FLINTFIELD DR	WINSTON-SALEM	NC 27103
GERRALD, LEONARD	RT 3 100 DEAN PL	KNIGHTDALE	NC 27545
GOBLE, HARRY A	2428 MAPLEWOOD AVE	WINSTON SALEM	NC 27103
GREGORY, STEVEN	19 SNEED DR	CLYDE	NC 28721
HAWES JR, HORACE	P O BOX 3353	KINSTON	NC 28501
HAWORTH, SWAN	1531 ABBEY COURT	WINSTON SALEM	NC 27103
HAYNES, C EARL	905 PARROTT AVE	KINSTON	NC 28501
HEWITT, GERALD	300 S HAWTHORNE ROAD	WINSTON-SALEM	NC 27103
HODGES, CHARLES	BOX 338	THOMASVILLE	NC 27360
HYDE, JAMES A	ROUTE 6 BOX 597	FAYETTEVILLE	NC 28301
KENDRICK, S BRYANT	2623 POLO RD	WINSTON-SALEM	NC 27106
KNIGHT, CALVIN S	144 OLD TOWN RD	WINSTON-SALEM	NC 27106
MCGEE, L L	3815 RANCHWOOD DR	CLEMMONS	NC 27012
MORROW, PHILLIP	BOX 338	THOMASVILLE	NC 27360
POOLE, W A	2742 EDINBERG DRIVE	WINSTON SALEM	NC 27103
SAUL, JIM	1775 RYEFIELD COURT	KERNERSVILLE	NC 27284
SAWYER, LARRY	P O BOX 967	PEMBROKE	NC 28372
SILER, MAHAN	1220 GLADE STREET	WINSTON SALEM	NC 27101
TERRELL, ISAAC	BOX 338	THOMASVILLE	NC 27360
TILGHMAN, WARREN	ROUTE 2 BOX 48	KINSTON	NC 28501
WAGONER, W R	BOX 338	THOMASVILLE	NC 27360
WEAVER, CRAIG	3314 EMORY DRIVE	WINSTON-SALEM	NC 27104
WILLIAMS, ROGER	2800 BROOKHAVEN	KINSTON	NC 28501
WILSON, CHARLES	519 S HAWTHORNE RD	WINSTON-SALEM	NC 27103

Christian Social Ministers

BROWN, GAYLE DEAN	P O BOX 9115	ASHEVILLE	NC 28805
BULLARD JR, GEORGE W	209 S KINGS DR	CHARLOTTE	NC 28204
CAMPBELL, YATES W	1607 RANKIN ST	GASTONIA	NC 28052
COLLINS, BURNIE	P O BOX 902	JACKSONVILLE	NC 28540
DAVIS, ROBERT GRAY	P O BOX 24	SHELBY	NC 28150
EICHENBERG, MS MARSHA	610 S COLLEGE RD	WILMINGTON	NC 28401
JONES, MRS FRANCES P	323 WEST MORGAN ST-209	RALEIGH	NC 27601
LOFTIS, RONALD WILSON	P O BOX 298	FAYETTEVILLE	NC 28302
POPE, JAMES HOWARD	P O BOX 1922	HIGH POINT	NC 27261
SOUTHARD, MARVIN JAMES	314 MORGAN RD	EDEN	NC 27288

Southeastern Seminary Staff

ADAMS, THEODORE FLOYD	1900 LAUDERDALE AVE B-311	RICHMOND	VA 23233
BLACKMORE, JAMES H	APPLEBY 103/SEBTS	WAKE FOREST	NC 27587
BLAND, THOMAS A	P O BOX 746	WAKE FOREST	NC 27587
BRASWELL JR, GEORGE W	P O BOX 712	WAKE FOREST	NC 27587
BYARD, RODNEY V	130 S WINGATE/SEBTS	WAKE FOREST	NC 27587
CARLTON, JOHN W	P O BOX 1027	WAKE FOREST	NC 27587
CHERRY, THOMAS A	ROUTE 2 BOX 55	WAKE FOREST	NC 27587
CLEMMONS, WILLIAM P	STEALEY 212/SEBTS	WAKE FOREST	NC 27587
COOK, DONALD E	338 ROCK SPRING ROAD	WAKE FOREST	NC 27587
CROUCH, W PERRY	7627 DANBURY STREET	CHARLOTTE	NC 28211
CULPEPPER, ROBERT H	SEBTS	WAKE FOREST	NC 27587
CUMBEE, DWIGHT W	SEBTS	WAKE FOREST	NC 27587
DALE, ROBERT E	219 W VERNON	WAKE FOREST	NC 27587
DORMAN, CHARLES T	APPLEBY 104/SEBTS	WAKE FOREST	NC 27587
DURHAM, JOHN I	P O BOX 82	WAKE FOREST	NC 27587
EDDINS, JOHN	P O BOX 712	WAKE FOREST	NC 27587
GOOD, JAMES W	8912 BROOKSTONE CT	RALEIGH	NC 27609
GRAVES, THOMAS H	SEBTS	WAKE FOREST	NC 27587
HALBROOKS, G THOMAS	ROUTE 1 BOX 316C	WAKE FOREST	NC 27587
HESTER, RICHARD L	P O BOX 712	WAKE FOREST	NC 27587
HEWITT, T FURMAN	P O BOX 712	WAKE FOREST	NC 27587

JOHNSON, BEN S	204 W JUNIPER AVE	WAKE FOREST	NC 27587
LEE, DAVID W	222 N WINGATE/SEBTS	WAKE FOREST	NC 27587
LOLLEY, RANDELL	P O BOX 712	WAKE FOREST	NC 27587
MEIBURG, ALBERT	P O BOX 712	WAKE FOREST	NC 27587
MILLER, GLENN T	P O BOX 712	WAKE FOREST	NC 27587
NATIONS, ARCHIE L	P O BOX 712	WAKE FOREST	NC 27587
NEELY, ALAN P	P O BOX 712	WAKE FOREST	NC 27587
NISWONGER, JERRY L	STEALEY 102-SEBTS	WAKE FOREST	NC 27587
PHILBECK, BEN F	STEALEY 203/SEBTS	WAKE FOREST	NC 27587
POERSCHKE, ROBERT	P O BOX 712	WAKE FOREST	NC 27587
POWERS, BRUCE P	310 WOODLAND DR	WAKE FOREST	NC 27587
RICHARDSON, ROBERT L	P O BOX 712	WAKE FOREST	NC 27587
ROGERS, MAX GRAY	P O BOX 712	WAKE FOREST	NC 27587
SANDUSKY, FRED W	STEALEY 104/SEBTS	WAKE FOREST	NC 27587
SCOGGIN, ELMO	P O BOX 391	WAKE FOREST	NC 27587
SMITH, LUKE B	RT 1 DOGWOOD LN	WAKE FOREST	NC 27587
SPENCER, RICHARD A	P O BOX 712	WAKE FOREST	NC 27587
STEELY, JOHN E	326 N COLLEGE STREET	WAKE FOREST	NC 27587
STEWART JR, CLAUDE Y	215 S ALLEN RD	WAKE FOREST	NC 27587
THOMPSON, ROGER L	MACKIE/SEBTS	WAKE FOREST	NC 27587
TOLBERT, MALCOLM D	STEALEY 302/SEBTS	WAKE FOREST	NC 27587
TRESCH JR, JOHN W	ROUTE 3 BOX 67AA	WAKE FOREST	NC 27587
TROTTER, J CARROL	P O BOX 283	WAKE FOREST	NC 27587

Chaplains

ALLRED, DAVID	BOX 1396	ALBEMARLE	NC 28001
ANDREWS, EDWIN R	ROUTE 1 BOX 610	BLACK MOUNTAIN	NC 28711
ASKINS, W E	JOHN UMSTEAD HOSPITAL	BUTNER	NC 27509
ATWATER, J DAVID	MARINE AIRCRAFT G 31 CHAP	BEAUFORT	SC 29902
BAGGETT, JAMES N	ROUTE 4 BOX 245C	WINDSOR	NC 27983
BAKER, HOMER	807 FOURTH AVE. W	HENDERSONVILLE	NC 28739
BAYNARD, ROBERT W	ROUTE 3	CHERRYVILLE	NC 28021
BELL, BOBBY D	210 ARTY GRP-CHAPLAIN	APO NEW YORK	NY 9352
BENNETT, R O	P O BOX 73	WALLBURG	NC 27373
BLACKBURN, W P		CAMP LEJEUNE	NC 28542
BOOKER, U R	116 JOHNSON ST	ROXBORO	NC 27573
BOOTH, JOHN R	109 S TORIA DR	STATESVILLE	NC 28677
BOWMAN III, GEORGE	BOX 90, PASTORAL CARE	WINSTON-SALEM	NC 27103
BRETT, WESLEY E	BOX, N C BAPT HOSP	WINSTON-SALEM	NC 27103
BREWINGTON, DAVID L	ROUTE 9 BOX 36	JACKSON	NC 27845
BRIGGS, MAURICE	BOX 90, N C BAPT HOSP	WINSTON-SALEM	NC 27103
CANSLER, JAMES O	716 CASWELL RD	CHAPEL HILL	NC 27514
CARTER, CLAUDE	5018 CUMBERLAND DR	FAYETTEVILLE	NC 28306
CARTER, ROBERT	P O BOX 2000	FAYETTEVILLE	NC 28302
DAUGHERTY, TED	NC BAPTIST HOSPITAL	WINSTON SALEM	NC 27103
DENTON JR, H M	CATAWBA MEMORIAL HOSPITAL	HICKORY	NC 28601
DEVINEY, RAY	P O BOX 602	FOREST CITY	NC 28043
EATON, BILL	VETERANS HOSPITAL	SALISBURY	NC 28144
ELLER, MAX	CHAP SCHOOL, BLDG 117NETC	NEWPORT	RI 2840
FASANELLA, GLENN	2ND ENG GP /CHAP OFC	APO SAN FRANCIS	CA 96301
FITE, HAROLD E	ROUTE 1 BOX 305	DALLAS	NC 28034
FLICK, CARL W	NROTC UNIT, DUKE UNTV	DURHAM	NC 27706
FRANKS, CARLISLE M	P O BOX 24	PINEHURST	NC 28374
FULLILOVE, ROY J	P O BOX 137	TILLERY	NC 27887
GIBSON, WILLIAM H	3 BN 6 MAR 2 MAR DIV FMF	CAMP LEJEUNE	NC 28542
GRAY, GEORGE L	611 WILLOWOOD DR	JOHNSON CITY	TN 37601
GREEN, CECIL R	PROG.OFF, MURDOCK CENTER	BUTNER	NC 27509
GROSS, D D	109 N HARDING	GREENVILLE	NC 27834
HALL, BILL	P O DRAWER 1439	MORGANTON	NC 28655
HALL, DANIEL K	2109 ELVERA ST, APT 402	FAYETTEVILLE	NC 28303
HAND, HARRY	BOX 762	STANLEY	NC 28164
HAWORTH, SWAN	PASTORAL C, NC BAPT HOSP.	WINSTON-SALEM	NC 27103
HENDRIX, WILBURN T	4555 OLD TOWN DRIVE	WINSTON-SALEM	NC 27106
HOOKS, CARL	E CLAY ST	WHITEVILLE	NC 28472
HOPKINS, CLARENCE L	625 ASHEBORO ST	FAYETTEVILLE	NC 28303
HOPKINS, RICHARD	BOX 148	MC CAIN	NC 28361
HUNEYCUTT, W A	ROUTE 1 BOX 60-T	VALDESE	NC 28690
HYDE, JAMES A	ROUTE 6 BOX 597	FAYETTEVILLE	NC 28301
JACKSON JR, COLON S	MARINE AIR STATION	CHERRY POINT	NC 28533
JOHNSON, JAMES D	716 DANDRIDGE DR	FAYETTEVILLE	NC 28303
JONES, DEAN H	BOX 432, FREEDOM MILL RD	GASTONIA	NC 28052
JORDAN, GLEN	ROUTE 10	STATESVILLE	NC 28677
KAUFFMAN, W M	P O BOX 34648	CHARLOTTE	NC 28201
KELLEY, KENNETH T	ROUTE 4 BOX 595	GREENSBORO	NC 27406
KING, RON	ONSLOW MEMORIAL HOSPITAL	JACKSONVILLE	NC 28540
LAIL, PAUL	212 PARK DR	STATESVILLE	NC 28677
LONGVAL JR, ANTHONY	DIV CHP OFF 82D AIRB DIV	FORT BRAGG	NC 28307
LOVE, FREDERICK W	USNAS BOX 6	JACKSONVILLE	FL 32212
MARLOW, JEFF	WESTERN CAROLINA CENTER	MORGANTON	NC 28655
MARLOWE, TOMMY H	304TH SIGNAL BN/CHAPLAIN	APO SAN FRANCISC	CA 96301
MARTIN, WILLIAM D	BROUGHTON HOSPTIAL	MORGANTON	NC 28655
MCCLELLAN, GROVAN M	307 STADIUM	WAKE FOREST	NC 27587
MCGEE, L L	PASTORAL ED, NC BAPT HOSP	WINSTON-SALEM	NC 27103
MCHORSE, GEORGE R	MAG-14 CHAP OFC/STOP #35	CHERRY POINT	NC 28533
MCLEROY, DOUGLAS S	5584-1 CARTER STREET	FORT HOOD	TX 76544
MCSWAIN, JIM	P O BOX 691	BUTNER	NC 27509
MIMBS, DONALD	P O BOX 101	SPARTA	NC 28675
MINTON, BLAN V	N C MEM. HOSP,D-SOCIAL WK	CHAPEL HILL	NC 27514
MITCHELL, CARLTON	3121 SHANNON DR	WINSTON-SALEM	NC 27106
MORRIS, DAVID	PHARR YARNS, INC, BOX 26	MCADENVILLE	NC 28101
MOYE, ROMMAL	BOX 2318 SEBTS	WAKE FOREST	NC 27587
OSWANDEL, ROY W	HQ 2/62 ADA BN	APO NEW YORK	NY 9123
OXENDINE, SIDNEY	P O BOX 1206	PEMBROKE	NC 28372
PALMER, HAROLD D	NAVAL REG MED CTR-CHAPLN	CAMP LEJEUNE	NC 28542
PARHAM, OTTO	6 APPLE BLOSSOM LN	WAYNESVILLE	NC 28786
PETERS, JACK R	6TH MAR 2D MAR DIV FMF	CAMP LEJEUNE	NC 28542
PHILLIPS JR, W H	OFFICE OF CHAPLAIN	FORT JACKSON	SC 29207
PIKE, LUTHER M	P O BOX 169	HOFFMAN	NC 28347
POOLE JR, ALFRED J	P O BOX 1408	LUMBERTON	NC 28358
PORTER, RONALD J	139 LUZON DRIVE	FORT BRAGG	NC 28307
PULLEY, JAMES	104 GREEN ST	KNIGHTDALE	NC 27545
QUAKENBUSH, AUDREY T	VA HOSP, 508 FULTON ST	DURHAM	NC 27704
RIDDLE, RAY	P O BOX 1461	BLACK MOUNTAIN	NC 28711
RITTER, TOM	2401 WESTVILLE COURT	RALEIGH	NC 27607

ROBERTS, JAMES	5000 N TRYON STREET	CHARLOTTE	NC 28213
ROBINSON, E WAYNE	NC MEMORIAL HOSPITAL	CHAPEL HILL	NC 27514
RYDER, J EUGENE	FORSYTH MEMORIAL HOSPITAL	WINSTON-SALEM	NC 27103
SAMS, JAMES E	54 YOW DRIVE	SWANNANOA	NC 28778
SANDERS, WALTER E	P O BOX 7489 ST B	RALEIGH	NC 27602
SHAW, CHARLES A	R J REYNOLDS TOBACCO CO	WINSTON-SALEM	NC 27102
SILER JR, MAHAN	PASTORAL C, NC BAPT HOSP	WINSTON-SALEM	NC 27103
SMITH, LEE A	3017 RAMSEY ROAD	FAYETTEVILLE	NC 28301
SMITH, LEON	BOX 1538	GOLDSBORO	NC 27530
STANIS, LEO	FORCE TRPS CH-OFF BLD 304	CAMP LEJEUNE	NC 28542
STARLING SR, H R	P O BOX 163	BUIES CREEK	NC 27506
STIKE, LYNDELL E	BOX 65	CAMDEN	NC 27921
TAYLOR, WILLIAM B	P O DRAWER 5044	GREENVILLE	NC 27834
THOMPSON, IRVIN H	USS SIERRA AD 18	FPO NEW YORK	NY 9501
THORNBERRY JR, ROY V	1307 WOODGREEN DR	GREENSBORO	NC 27405
TILLMAN, PHILLIP L	4031ST NE AVE	HICKORY	NC 28601
TIPTON, RICHARD M	STA CH MEMORIAL CHAP-MCAB	CHERRY POINT	NC 28533
TRENT, JOHN	433 ROSE HAVEN DRIVE	RALEIGH	NC 27609
WAGGONER, JIM	401 GLENWOOD AVE	RALEIGH	NC 27603
WALKER, BUD	831 W MORGAN	RALEIGH	NC 27603
WALKER, HARRY	SPINDALE MILLS	SPINDALE	NC 28160
WALL JR, VERNON E	EASTERN NC HOSPITAL	WILSON	NC 27893
WHITEMIRE, THOMAS Q	5201 HAMPTON RD	FAYETTEVILLE	NC 28301
WILLIAMS, DEYO J	2 MARLBOROUGH DR	ASHEVILLE	NC 28805
WILSON, CHARLES F	PASTORAL C, NC BAPT HOSP	WINSTON-SALEM	NC 27103
WILSON, DON	CORP POST CHAP OFFICE	FORT BRAGG	NC 28307
WOLFE, THOMAS A	MENTAL HEALTH CENTER	NEW BERN	NC 28560
YORK, EDWIN R	NATO/SHAPE SUP CP-CHAPLN	APO NEW YORK	NY 9088

Evangelists

BAIRD, BILL	P O BOX 964	ASHEBORO	NC 27202
BLANTON, JOSEPH	4511 EDWARDS MILL ROAD	RALEIGH	NC 27612
ELLIS, WAYNE	PO BOX 686	PINETOPS	NC 27864
GARNER, LLOYD	ROUTE 3 BOX 471	TRINITY	NC 27360
GRAHAM, BILLY	BOX 937	MONTREAT	NC 28757
HAMILTON, THAD	PO BOX 566	ASHEVILLE	NC 28802
HARRIS, JIM	ROUTE 9 BOX 313	SALISBURY	NC 28144
HAVNER, VANCE	109 MCIVER ST	GREENSBORO	NC 27401
HINSON, JIMMY D	RT 7 S CIRCLE DRIVE	MOCKSVILLE	NC 27028
HOWARD, CHARLES	BOX 456	BUIES CREEK	NC 27506
JOHNSON, JIMMY	PARKER DRIVE	FUQUAY VARINA	NC 27526
LONG, ALBERT	RT 6-INFINITY ROAD	DURHAM	NC 27704
MIRANDA, JOSE	P O BOX 1571	FAYETTEVILLE	NC 28302
NIDA, CLARENCE R	1903 CARDOVA DRIVE	GREENSBORO	NC 27410
OLIVE, JERREL	P O BOX 482	CARY	NC 27511
PENLEY, BILL	P O BOX 413	FLETCHER	NC 28732
ROBERTS, MACK	P O BOX 301	FAYETTEVILLE	NC 28302
ROBERTSON, ARNIE	P O BOX 9461	GREENSBORO	NC 27408
TAYLOR, WILLIAM J	ROUTE 5 BOX 55	NORTH WILKESBORO	NC 28659
TRIVETTE, VICTOR L	ROUTE 5 BOX 54	KANNAPOLIS	NC 28081
WALKER, BAXTER	BOX 63	FAYETTEVILLE	NC 28302
WAUGH, J H	321 W RUFFIN ST	BURLINGTON	NC 27215
WILLIS, LOWELL	ROUTE 9 BOX 151	MOUNT AIRY	NC 27030
WILSON, GRADY	5909 LAKEVIEW DR	CHARLOTTE	NC 28211
WILSON, T W	P O BOX 877	MONTREAT	NC 28757
WRIGHT, ALFRED R	P O BOX 266	KINGS MOUNTAIN	NC 28086

Other Ordained Ministers

ABEE, RALPH	ROUTE 1	CONNELLY SPRINGS	NC 28612
ABERNATHY, FRANK R	P O BOX 1493	BLACK MOUNTAIN	NC 28711
ABERNETHY, C L	226 SILVERLAKE DR	BURLINGTON	NC 27215
ADAMS, DAVID C	P O BOX 581	BUIES CREEK	NC 27506
ADAMS, EARL	ROUTE 3	WILKESBORO	NC 28697
ADAMS, JOHN	ROUTE 8 BOX 43	MORGANTON	NC 28655
ADAMS, R E	RANCHWOOD DRIVE	CLEMMONS	NC 27012
ADAMS, RANDALL	1405 NORTH DRIVE	GOLDSBORO	NC 27530
ADAMS, TOMMY	ROUTE 1	NORTH WILKESBORO	NC 28659
ADAMS, ROGER	ROUTE 2	ROBBINSVILLE	NC 28771
ADKINSON, W C	113 PERDUE ST	GARNER	NC 27529
ALEWINE, J F	ROUTE 2 BOX 299C	FOREST CITY	NC 28043
ALEXANDER, ARVIL	107 PINNIX ST	JONESVILLE	NC 28642
ALLEN, CARL	203 BLANCHE AVE	BELMONT	NC 28012
ALLEN, CLARENCE	ROUTE 2	HIDDENITE	NC 28636
ALLEN, CLIFTON J	1019 KEARNS AVENUE	WINSTON-SALEM	NC 27106
ALLEN, JAMES E	505 CARRIAGE LANE	CARY	NC 27511
ALLEN, PAUL E	ROUTE 1 BOX 423	GROVER	NC 28073
ALLEN, T R	112 1/2 BIRKSHIRE	RALEIGH	NC 27608
ALLEN, TERRY		BAKERSVILLE	NC 28705
ALLEN, W E		WINGHATE	NC 28174
ALLMAN, EZRA	ROUTE 1 BOX 189	PENROSE	NC 28766
ALLRED, JAMES	4207 PENNYDALE ROAD	GREENSBORO	NC 27407
AMMONS, ARTHUR	ROUTE 1	MARS HILL	NC 28754
ANDERSON, FRANK	ROUTE 1 BOX 586	WAYNESVILLE	NC 28786
ANDERSON, H B	1104 N MANGUM ST	DURHAM	NC 27701
ANDERSON, HAROLD	P O BOX 386	SYLVA	NC 28779
ANGELL, J WILLIAM	108 BELLE VISTA COURT	WINSTON-SALEM	NC 27106
ANNAS, MACK	WALT ARNEY ROAD	LENOIR	NC 28645
ANNAS, PHILLIP	562 N COLLEGE ST	WAKE FOREST	NC 27587
ARANT, NORMAN	101 ROBIN PLACE	GOLDSBORO	NC 27530
ARCHER, LEWIS	ROUTE 8 BOX 404	SALISBURY	NC 28144
ARGO, LLOYD	109 FIR STREET	KANNAPOLIS	NC 28081
ARMES, JOHN	ROUTE 2	ELKIN	NC 28621
ARNOLD, JOHN F	RANDOLPH PINES	ENFIELD	NC 27823
ARRINGTON, DOUG	ROUTE 2	MURPHY	NC 8906
ASHBY, CHESTER M	103 CAROLINA CIRCLE	WINSTON-SALEM	NC 27104
AUSTIN JR, BILLY	ROUTE 2 BOX 191	TAYLORSVILLE	NC 28681
AUSTIN, DAVID	1619 E SPRAGUE STREET	WINSTON-SALEM	NC 27107
BADENHOP, GLENN	4205 BELL ORCHARD DRIVE	GREENSBORO	NC 27405
BAGWELL, HAROLD	FARM BROOK DRIVE	ALBEMARLE	NC 28001
BAILEY, ROBERSON	ROUTE 1	MILL SPRING	NC 28756
BAILEY, VIRGIL	603 LINCOLN ST	SHELBY	NC 28150
BAKER, C E	5428 AUBURNDALE RD	CHARLOTTE	NC 28205
BAKER, H D	807 4TH AVE W	HENDERSONVILLE	NC 28739
BAKER, JERRY H	2183 WOOD GLEN LANE	MARIETTA	GA 30067
BAKER, SMOOT	603 12TH AVENUE	HICKORY	NC 28601
BALL, JOHN	1909 SHERWOOD DRIVE	GREENVILLE	NC 27834

BALL, WELDON	ROUTE 1	CANDLER	NC 28715
BALLARD, ALVIN	ROUTE 4	WEAVERVILLE	NC 28787
BANNING, RALPH	ROUTE 2 BOX 245	HORSE SHOE	NC 28742
BARE, DEAN		MONTEZUMA	NC 28653
BARE, WADE	ROUTE 2 BOX 12	LANSING	NC 28643
BAREFOOT, BOB	104 S ROGER ST	SMITHFIELD	NC 27577
BARFIELD, FRED	ROUTE 2	CHADBOURN	NC 28431
BARFIELD, JERRY R	2522-F HIATT STREET	GREENSBORO	NC 27403
BARKER, ROBERT	ROUTE 1 BOX 262	MURPHY	NC 28906
BARNES, CLAY	103 DANA DRIVE	SALISBURY	NC 28144
BARNES, THURSTON	ROUTE 1 BOX 102	BOONER	NC 28606
BARNETTE, L P	BOX 131	UNION MILLS	NC 28167
BARRY, LYNN	506 HANCOCK ST	SMITHFIELD	NC 27577
BASS, R F	1212 PEGRAM ST	CHARLOTTE	NC 28205
BATTY, KENNETH		HILDEBRAN	NC
BAUCOM, CLYDE F	PO BOX 116	SWANSBORO	NC 28584
BAUCOM, STANCIL	1904-A GENERATION DR	RALEIGH	NC 27612
BAUGHN, HARVEY	1521 FANCY GAP RD	MOUNT AIRY	NC 27030
BEACH, LEE	3927 YANCEYVILLE STREET	GREENSBORO	NC 27405
BEAL, J C	ROUTE 3 BOX 299A	MAIDEN	NC 28650
BEALS, RODNEY	PO BOX 595	BUIES CREEK	NC 27506
BEALS, ROY	1221-18 AVENUE NE	HICKORY	NC 28601
BEAN, HAROLD	ROUTE 2	SEAGROVE	NC 27341
BECK, GILMER J	ROUTE 5 BOX 389	LEXINGTON	NC 27292
BEDDINGFIELD, GENERAL		TUXEDO	NC 28784
BEDDINGFIELD, GROVER		MOUNTAIN HOME	NC 28758
BELCH, CHARLES	APDO 355 SAN CRISTOBAL	VENEZUELA	
BELL, BOBBY		WINGATE	NC 28174
BELL, LEO		TUXEDO	NC 28784
BELL, ROGER	1168 SWEETBRIAR	HIGH POINT	NC 27260
BELL, WILLIAM REX	ROUTE 5 BOX 282	STATESVILLE	NC 28677
BENFIELD, PAUL	608 E MAIN ST	CHERRYVILLE	NC 28021
BENFIELD, R KNOLAN	507 1/2 LENOIR ST	MORGANTON	NC 28655
BENNETT JR, P D	PO BOX 73	WALLBURG	NC 27373
BENNETT, CHARLIE	ROUTE 1	SPARTA	NC 28675
BENNETT, ED	ROUTE 9 BOX 248-A	MORGANTON	NC 28655
BENTON, A L	GUARDIAN CARE NURSING HM	KENANSVILLE	NC 28349
BERRY, BENJAMIN F	320 WHITE OAK DRIVE	ROXBORO	NC 27573
BETTINI, G MILTON	ROUTE 1 BOX 785B	CLAREMONT	NC 28610
BIDDLE, J T	237 S ELM	ASHEBORO	NC 27203
BIGGERS, JOHN F	1819 WEST B STREET	BUTNER	NC 27509
BILLINGS, RAY	ROUTE 5 BOX 131	CANDLER	NC 28715
BILLINGS, SANKIE EBERT	ROUTE 1	ROARING RIVER	NC 28669
BINGHAM, LELAND	PO BOX 98	ASHEBORO	NC 27203
BISHOP, J F	ROUTE 2	SHELBY	NC 28150
BISHOP, JOE	ROUTE 2	SYLVA	NC 28779
BLACK, MARSHALL	ROUTE 1	CROUSE	NC 28033
BLACK, W W	DONNA LYNN TRAILER PARK	DALLAS	NC 28034

BLACKBURN JR, GROVER K	936 JACKSON STREET	ROANOKE RAPIDS	NC	27870
BLACKBURN, JOE	ROUTE 2	ELKIN	NC	28621
BLACKBURN, R G	ROUTE 6 BOX 238	LINCOLNTON	NC	28092
BLANCHARD JR, JAMES ALLEN	415 KINGSBURY STREET	OXFORD	NC	27565
BLAND, JAMES	1208 DUKE UNIVERSITY RD	DURHAM	NC	27701
BLANTON, C D	ROUTE 2 BOX 28	SUPPLY	NC	28462
BLANTON, ROBERT	ROUTE 1	SYLVA	NC	28779
BLEVING, L W		NEWTOWN	PA	
BLEVINS, EDWARD	ROUTE 5	BURNSVILLE	NC	28714
BLEVINS, FRED	ROUTE 4	WILKESBORO	NC	28697
BLEVINS, J J		NEW YORK	NY	
BLEVINS, MINTER	BOX 27	HAYS	NC	28635
BLOODWORTH, DONALD	3602 COLTSGATE DRIVE	GREENSBORO	NC	27410
BLOUNT, ASA		MONCURE	NC	27559
BOBBITT, CLARENCE	ROUTE 3 BOX 493	STATESVILLE	NC	28677
BOBBITT, DAVID E	2900 REYNOLDS PARK RD	WINSTON-SALEM	NC	27107
BOLCH, OSCAR	1302 MOUNTAIN AVENUE	GASTONIA	NC	28052
BOLICK, HUGH	ROUTE 3 BOX 1018	VALE	NC	28168
BOOKOUT, L E	ROUTE 6 BOX 631	GASTONIA	NC	28052
BOSTIAN, LARRY	ROUTE 3 BOX 131-22	MOREHEAD CITY	NC	28557
BOULDEN, HUGH	214 WAKE DRIVE	WINSTON-SALEM	NC	27106
BOULDIN, JAMES	ROUTE 4	SILER CITY	NC	27344
BOVENDER, TOM	2350 MASONBORO LOOP RD	WILMINGTON	NC	28403
BOWEN, BOB	3502 JAVA DRIVE	FAYETTEVILLE	NC	28301
BOWER, FRED	BOX 434	PENNY FARMS	FL	
BOWERS, HENRY	ROUTE 4 BOX 2090	ALBEMARLE	NC	28001
BRACKNEY, BOB W		WINGATE	NC	28174
BRADLEY, JOHNNIE	2704 PELHAM ROAD	ROCKY MOUNT	NC	27801
BRADLEY, RALPH	ROUTE 2	WHITTIER	NC	28789
BRANCH, D W	515 E COLLEGE ST	WARSAW	NC	28398
BRANDON, S O	715 OLD HIGHWAY 27	STANLEY	NC	28164
BRAYBOY, TECUMSEH	ROUTE 3 BOX 189-C	WARRENTON	NC	27844
BREWER, DALE	ROUTE 1	WEST JEFFERSON	NC	28694
BREWINGTON, RALPH	1815 PURSER DR	WINSTON-SALEM	NC	28215
BRIDGERS, ALTON	ROUTE 2 BOX 439	LELAND	NC	28451
BRIDGERS, LEO T	2905 MONROE ST	DURHAM	NC	27705
BRIDGES, MIKE	81 MCDOWELL ST	WAKE FOREST	NC	27587
BRINKLEY, R D	308 ANN STREET	KANNAPOLIS	NC	28081
BRITTAIN, JIM	ROUTE 1	CONNELLY SPRINGS	NC	28612
BROCK, LINWOOD	ROUTE 3 BOX 271	GOLDSBORO	NC	27530
BROCK, M T	ROUTE 3	FRANKLIN	NC	28734
BROOKS, DALTON	PO BOX	PEMBROKE	NC	28372
BROOKS, FRANK	GENERAL DELIVERY	DILLSBORO	NC	28725
BROOKS, NATHAN C	530 GREENWOOD AVE	CARY	NC	27511
BROWDER, JOHN	5111 C-1 NEW HOPE RD	RALEIGH	NC	27604
BROWN, A L	614 S FOURTH ST	SMITHFIELD	NC	27577
BROWN, CLINTON	ROUTE 4	HIGH POINT	NC	27263
BROWN, FRANK		RICHMOND	VA	
BROWN, GAYLE D	10 PLEASANT RIDGE DR	ASHEVILLE	NC	28805
BROWN, JIMMY	102 SUGAW CT	GARNER	NC	27529
BROWN, LOWELL	ROUTE 1	BENNETT	NC	27208
BROWN, MILLARD R	BOX 325	BUIES CREEK	NC	27506
BROWN, NED		WAYNESVILLE	NC	28787
BROWN, ROBERT	ROUTE 3	HIGH POINT	NC	27263

BROWN, ROBERT	202 FLORAL DRIVE	LENOIR	NC	28645
BROWN, RONALD D	13 FORESTDALE	ASHEVILLE	NC	28803
BROWN, VIVIAN		CRANBERRY	NC	28614
BROWN, WILLARD A	RT 2 BX 102-A	SELMA	NC	27576
BROWN, WOODROW	821 HILL ST	MARION	NC	28752
BRYAN, G MCLEOD	3700 OLD PFAFFTOWN ROAD	WINSTON-SALEM	NC	27106
BRYAN, RALPH	ROUTE 3	MARS HILL	NC	28754
BRYANT, HANSEL	ROUTE 1	CONNELLY SPRINGS	NC	28612
BRYANT, OLIN	ROUTE 2	NORTH WILKESBORO	NC	28659
BRYANT, WADE	ROUTE 4 BOX 58	CONOVER	NC	28613
BRYANT, WATSON	ROUTE 1	NORTH WILKESBORO	NC	28659
BUCHANAN, ADE	202 AMETHYST STREET	SPRUCE PINE	NC	28777
BUCHANAN, CLARENCE	ROUTE 3	BAKERSVILLE	NC	28705
BUCHANAN, MOLTON		SPRUCE PINE	NC	28777
BUCHANAN, WILLARD	ROUTE 3	BAKERSVILLE	NC	28705
BUCKNER, J WARD	103 N CHATHAM AVE	SILER CITY	NC	27344
BUGGS, LAWRENCE	243 NEW LEICESTER HWY	ASHEVILLE	NC	28806
BULLARD, GEORGE	7537 SURREYWOOD PLACE	MATTHEWS	NC	28105
BULLARD, ROGER	ROUTE 4 BOX 648-D	WILSON	NC	27893
BULLOCK, DANNY	3201-C CALUMET DR	RALEIGH	NC	27610
BUMGARNER, CLYDE	ROUTE 2 BOX 500	GRANITE FALLS	NC	28630
BUMGARNER, WILEY	50 SHEPPARD DR	ASHEVILLE	NC	28806
BUNCE, WADE W	PO BOX 40111	FAYETTEVILLE	NC	28304
BURCHETTE, CHARLES	2045 CRAIG STREET	WINSTON-SALEM	NC	27103
BURCHETTE, DONALD	RT 4 HERRONS COVE RD	WEAVERVILLE	NC	28787
BURGESS, GRADY	ABOUTE 2	HAMPTONVILLE	NC	27020
BURGIN, C H MAX	403 LUMPKIN RD	FT BENNING	GA	31905
BURKE, LONIS	ROUTE 2 BOX 165	MAIDEN	NC	28650
BURKETT, G C	ROUTE 1	JEFFERSON	NC	28640
BURLESON, HAROLD	ROUTE 3	MARION	NC	28752
BURLESON, WARREN	ROUTE 1 BOX 112-A	SWANNANOA	NC	28778
BURNETT, CLIFFORD	P O BOX 823	BLACK MOUNTAIN	NC	28711
BURNETTE, L W	ROUTE 1 BOX 325-H	ROXBORO	NC	27573
BURNETTE, WIL	ROUTE 1	ROXBORO	NC	27573
BURNS, O J	ROUTE 4	LUMBERTON	NC	28358
BURR, AVERY		WALLACE	SC	29596
BURRELL, C P	POSTMASTER	TRYON	NC	28782
BURRIS, BRUCE	218 N BROOME ST	ALBEMARLE	NC	28001
BURRIS, CRAVEN	ROUTE 5 BOX 488	ALBEMARLE	NC	28001
BUTLER, C W	241 S COLLEGE ST	WAKE FOREST	NC	27587
BUTLER, DEON	101 GREENCREST CIRCLE	JACKSONVILLE	NC	28540
BUTLER, R DALE	ROUTE 3 BOX 1096	ASHEVILLE	NC	28806
BUZZELL, DAVID	BOX 331	EAST FLAT ROCK	NC	28726
BYRD, C E	116 TUSCORORA DR	HILLSBOROUGH	NC	27278
BYRD, RICHARD	ROUTE 6 BOX 77	NORTH WILKESBORO	NC	28659
CABE, B C	7530 S JEFFERSON ST	PULASKI	NY	13142
CABE, GROVER	ROUTE 2	SYLVA	NC	28779
CAIN, GUY S	4229 ARBUTUS DR	RALEIGH	NC	27612
CAIN, L W		NEBO	NC	28761
CAIN, WILLIAM	ROUTE 3 HICKORY HILL	MOCKSVILLE	NC	27028
CALHOUN, D A	ROUTE 1	PITTSBORO	NC	27312
CALLOWAY, J W	ROUTE 1 BOX 160	STATE ROAD	NC	28676
CALVERT, C H	-	HENRYVILLE	IN	
CAMPBELL, JOHN	ROUTE 2	LANSING	NC	28643

CAMPBELL, YATES	1049 BUCKINGHAM AVENUE	GASTONIA	NC 28052
CANIPE, ROBERT G	218 YORKTOWN ROAD	KERNERSVILLE	NC 27284
CAPEHART, ROY F	4706 WILDLEAF CT	CHARLOTTE	NC 28212
CARLTON, JOHN W	337 WEST PINE ST	WAKE FOREST	NC 27587
CARMODY, FRANK	ROUTE 2 BOX 17A	GRIFTON	NC 28530
CARPENTER, CHARLIE		SPRUCE PINE	NC 28777
CARPENTER, RALPH	1601 PRINCESS ANNE DR	RALEIGH	NC 27606
CARPENTER, RICKY	ROUTE 4 BOX 494	LINCOLNTON	NC 28092
CARR, W BRYANT	2433 RIDGE RD	MATTHEWS	NC 28105
CARROLL, CHARLES	RT 2	KENLY	NC 27542
CARROLL, RALEIGH	4200 LAMBETH DR	RALEIGH	NC 27609
CARSON, DAVID		SWITZERLAND	
CARVER, C V	2210 PLASTIC DRIVE	GASTONIA	NC 28052
CASE, CLYDE	911 HEMLOCK TER	WILMINGTON	NC 28403
CASE, MACK	6 SKYLAND CIRCLE	ASHEVILLE	NC 28804
CASEY, JACK	7515 FIESTA WAY	RALEIGH	NC 27609
CASTELLOW, WOODROW	ROUTE 2 BOX 346	COLERAIN	NC 27924
CATLETTE, N A	108 1/2 LOOP RD	GARNER	NC 27529
CAYTON, BRUCE	P O BOX 773	ETOWAH	NC 28729
CHAMBERS, NELSON	P O BOX 387	MT GILEAD	NC 27306
CHAMBLEE, ED C	3021 LEWIS FARM RD	RALEIGH	NC 27607
CHANDLER, JACK	ROUTE 1	CATAWBA	NC 28609
CHANEY, JAMES	ROUTE 7	MONROE	NC 28110
CHAPMAN, CURTIS	STAR ROUTE	ROSMAN	NC 28772
CHAPMAN, F W	ROUTE 2 BOX 138-K	WHITTIER	NC 28789
CHAPMAN, MARVIN	401 MELBOURNE COURT	CHARLOTTE	NC 28208
CHAPMAN, MARVIN W	120 STEWART AVE	SOUTHPORT	NC 28461
CHAPPELL, ERNEST	806 BELLHAVEN	CARY	NC 27511
CHEATAM, EUGENE	ROUTE 5	WHITEVILLE	NC 28472
CHEEK, LEON	RT 3	CHAPEL HILL	NC 27514
CHESHIRE, ALVIS	1226 BINGHAM ST	MOCKSVILLE	NC 27028
CHILDERS, E L	ROUTE 2 BOX 119	MOORESVILLE	NC 28115
CHILDERS, W P	ROUTE 6	LOUISBURG	NC 27549
CHISENHALL, PREMINTO	3176 ROSE OF SHARON RD	DURHAM	NC 27712
CHRISTIE, J H	ROUTE 1 BOX 626	MAGGIE	NC 28751
CHRISTOPHER, ROBERT	ROUTE 3	SYLVA	NC 28779
CHRONISTER, KEITH	PO BOX 845	STANLEY	NC 28164
CHURCH, AVERY M	656 SUNSET DRIVE	WINSTON-SALEM	NC 27103
CHURCH, C C		NEBO	NC 28761
CHURCH, CLYDE	HILL STREET	WILKESBORO	NC 28697
CHURCH, CLYDE	2502 S CHAPMAN ST	GREENSBORO	NC 27403
CHURCH, DENNIS	ROUTE 1	ELK PARK	NC 28622
CLANTON, HENRY	ROUTE 1 BOX 338	BOOMER	NC 28606
CLARK, FLOYD	ROUTE 2	HENDERSONVILLE	NC 28739
CLARK, JAMES MORRIS	3512 MURCHIE STREET	GREENSBORO	NC 27405
CLARK, L S	21 SHANNON DR	ASHEVILLE	NC 28803
CLARKE JR, THOMAS A	BOX 70	HOBBSVILLE	NC 27946
CLAWSON, ARCHIE	ROUTE 2	BOONE	NC 28607
CLAYTON, C E	BOX 145	PINE LEVEL	NC 27568
CLAYTON, MARSHALL	ROUTE 3	SYLVA	NC 28779
CLEMMONS, D M	5106 CHESAPEAKE DRIVE	FAYETTEVILLE	NC 28301
CLEVELAND, JULIAN	1300 CHAUNCEY DRIVE	TARBORO	NC 27886
CLINE, GRADY	ROUTE 66	CULLOWHEE	NC 28723
CLINE, REEVES	ROUTE 2	TABOR CITY	NC 28463
CLONINGER, HARVEY	ROUTE 7 BOX 569	LINCOLNTON	NC 28092
CLYDE, BOB	PO BOX 674	GREENVILLE	NC 27834
COATS, ROBERT L	ROUTE 2	FUQUAY-VARINA	NC 27526
COCHRAN, RALPH	ROUTE 1 BOX 132	COLUMBUS	NC 28722
COCKERHAM, DAVID	ROUTE 2	ELKIN	NC 28621
COCKMAN, W T	3917 WHITEHALL DR	CHARLOTTE	NC 28208
COCKRELL, FRANK	ROUTE 1 BOX 325	ROCKY MOUNT	NC 27801
COFFEY, CARROLL	ROUTE 2	MARSHALL	NC 28753
COFFEY, WILLARD	149 LOGAN AVENUE	ASHEVILLE	NC 28806
COGDILL, MICHAEL G	PO BOX 215	BULLS CREEK	NC 27506
COGGIN, ELWOOD	1112 OADRIDGE DR	CHARLOTTE	NC 28216
COKER, HENRY	P O BOX 404	SWANNANOA	NC 28778
COLBERT, GEORGE	344 PAUL STREET	ROCKY MOUNT	NC 27801
COLE, CLYDE A	ROUTE 3 BOX 106 REGAL ST	MURPHY	NC 28906
COLEMAN, BYRNS		WINGATE	NC 28174
COLEMAN, DAVID	276 MONTFORD AVE	ASHEVILLE	NC 28801
COLEMAN, DON	2934 IMPERIAL DRIVE	GASTONIA	NC 28052
COLEMAN, MELTON	OAK HILL TRAILER CT	EAST FLAT ROCK	NC 28726
COLEMAN, RAY	1732 W PINE ST	MOUNT AIRY	NC 27030
COLLINS, CLIFTON	RFD	MURFREESBORO	NC 27855
COLLINS, ROBERT		DUNN	NC 28334
COLLINS, SAMSON		TOAST	NC 27049
COLVIN, JAMES	515 MILLER STREET	WINSTON-SALEM	NC 27103
CONE JR, WILSON	172 BEVERLY DR	NE	NC 28025
CONE, WILLIAM B	P O BOX 928	WENDELL	NC 27591
CONNELL, BRADY L	ROUTE 2	MONROE	NC 28110
CONNELL, JOHN H	ROUTE 2	STANFIELD	NC 28163
CONNELL, VERNON	602 SEDGEFIELD SW	CONCORD	NC 28025
CONNOR, A F	ROUTE 6 BOX 74-C	HENDERSONVILLE	NC 28739
CONRAD, M A	ROUTE 1 BOX 264	HOLLY RIDGE	NC 28445
COOK, BILL	ROUTE 1 BOX 672	MOUNT AIRY	NC 27030
COOK, CHARLES		SPRUCE PINE	NC 28777
COOK, CLAY	PO BOX 154	COLFAX	NC 27235
COOK, HOWARD	1803 DAVID DRIVE	SHELBY	NC 28150
COOK, JESS	ROUTE 1	NEWLAND	NC 28667
COOK, KENNETH	ROUTE 1	CASAR	NC 28020
COOK, ROBERT	ROUTE 5 BOX 602	GASTONIA	NC 28052
COOLEY, JAMES	ROUTE 2 BOX 278-A	ELM CITY	NC 27822
COON, HARDING	801 TERRELL ST	GREENSBORO	NC 27406
COONE, C M	2300 E 5TH ST	CHARLOTTE	NC 28204
COOPERS, T N	211 PARK AVE	CLINTON	NC 28328
CORBETT, PATRICK	ROUTE 1	ZEBULON	NC 27597
CORDREY, FRANCIS	ROUTE 2 BOX 45-A	AHOSKIE	NC 27910
CORN, QUAY	ROUTE 5 BOX 145	HENDERSONVILLE	NC 28739
COSPER, CECIL	BOX 107	CULLOWHEE	NC 28723
COSTNER, D R	ROUTE 2	GASTONIA	NC 28052
COSTNER, ROBERT L	1417 PARK DR	RALEIGH	NC 27605
COTHERN, WILLIAM	BOX 1292	HICKORY	NC 28601
COUCH, PAUL	ROUTE 1 BOX 13	STATE ROAD	NC 28676
COUNCILMAN, ROBERT	122 GLENWOOD AVENUE	BURLINGTON	NC 27215
COX, C W	904 LAKE FOREST DR	RALEIGH	NC 27609
COX, DARRELL	1500 COX COURT	HIGH POINT	NC 27263
COX, MARCELLUS	ROUTE 2	MADISON	NC 27025
COX, SAMUEL D	ROUTE 4	HENDERSONVILLE	NC 28739

COYLE, JIMMY	ROUTE 2 BOX 480A	WAKE FOREST	NC	27587
CRABBE, GAITHER	ROUTE 1	TRAPHILL	NC	28685
CRABTREE, LARRY	ROUTE 3 BOX 245	RUTHERFORDTON	NC	28139
CRATER, R E	LEE AVENUE	YADKINVILLE	NC	27055
CRAWFORD, C E	ROUTE 4 BOX 109	ADVANCE	NC	27006
CREAMER, BOYCE	2002 W CLUB BLVD	DURHAM	NC	27705
CREWS, JOE	ROUTE 4 BOX 510	MOUNT AIRY	NC	27030
CROCKETT, WAYNE	1008 SANDLIN PLACE	RALEIGH	NC	27606
CROOK, RAYMOND		SPINDALE	NC	28160
CROSSLEY, RONALD	P O BOX 544	LAURINBURG	NC	28352
CROW, C C	206 N ROXFORD RD	KINGS MOUNTAIN	NC	28086
CROWN, J A	308 WARSAW RD	CLINTON	NC	28328
CRUMP, J EDD	ROUTE 3 BOX	MORGANTON	NC	28655
CRUMP, ZENO E	ROUTE 7 BOX 387	HICKORY	NC	28601
CULBERTSON, HARRY	ROUTE 1	WEAVERVILLE	NC	28787
CULLER, FRED G	201 WOODMONT ROAD	JAMESTOWN	NC	27282
CUMBEE, R L	ROUTE 4	WHITEVILLE	NC	28472
CUNNINGHAM, CARL	ROUTE 5	MURPHY	NC	28906
CURRIN, WILLIAM C	521 STAFFORDSHIRE ROAD	WINSTON-SALEM	NC	27104
DALE, SAM	ROUTE 1 BOX 682	SPRUCE PINE	NC	28777
DANNER, G D	ROUTE 14 BOX 171	STATESVILLE	NC	28677
DARNELL, SAMUEL GENE	MIDDLE ST	LOUISBURG	NC	27549
DAVIS, B L	P O BOX 1052	BURGAW	NC	28425
DAVIS, BOB	622 ANNIELINE DR	SHELBY	NC	28150
DAVIS, DOWD	511 LONGVIEW ST	GARNER	NC	27529
DAVIS, J P	6354 BANDY DR	CHARLOTTE	NC	28215
DAVIS, JOHNNY	ROUTE 1 BOX 523	IRON STATION	NC	28080
DAVIS, ROBERT	GEN DEL	CRANBERRY	NC	28614
DAVIS, TROY	ROUTE 1	ALEXANDER	NC	28701
DAVIS, VERL	ROUTE 3	MURPHY	NC	28906
DAVIS, WILLIAM E	SAN JOSE	COSTA RICA		
DAWKINS, HOWARD	123 OXFORD ROAD	GREENVILLE	NC	27834
DAY, LLOYD		JEFFERSON	NC	28640
DEAL, O E	1002 BOULEVARD	STATESVILLE	NC	28677
DEASON, ELBERT	201 GOLF COURSE RD	WAYNESVILLE	NC	28786
DEATON, L M	ROUTE 2	HOFFMAN	NC	28347
DEESE, ROBERT	304 TIMBER LANE	MOUNT HOLLY	NC	28120
DEESE, TOMMY		NEBO	NC	28761
DEHART, GEORGE	ROUTE 2	INDIAN TRAIL	NC	28079
DEHART, WINT		FRANKLIN	NC	28734
DEITZ, WAYNE	901 GEORGE ST	REIDSVILLE	NC	27320
DEITZ, WILLIAM F	113 WEST WEST ST	SOUTHPORT	NC	28461
DELLINGER, HAROLD	ROUTE 1	SHELBY	NC	28150
DEMPSEY, J CARL	150 CLIFFSIDE DR	WILMINGTON	NC	28403
DENNY, W E		CRUMPLER	NC	28617
DICKS, CHARLES		MARION	NC	28752
DICKSON, JOHN	128 ERKWOOD DR	HENDERSONVILLE	NC	28739
DIGH, D W	300 ROGER ROAD	LEXINGTON	NC	27292
DIGH, JULIUS	SANDY RIDGE ROAD	MONROE	NC	28110
DIMMETTE, CHARLES	ROUTE 1	HAYS	NC	28635
DOAN, ROBERT L	504 ALLEGHANY ROAD	FAYETTEVILLE	NC	28304
DOCKERY, GOLDMAN	ROUTE 3	MURPHY	NC	28906
DOCKINS, RANDALL	1148 CEDARWOOD LANE	CHARLOTTE	NC	28212
DODGENS, CLARENCE	P O BOX 546	BURGAW	NC	28425

DODGENS, J E	REDBUD CIRCLE	CHARLOTTE	NC	28216
DORTHY JR, S T	2926 OPEN AIR CAMP RD	DURHAM	NC	27712
DOSHER, J R	65TH ST	LONG BEACH	NC	28461
DOUTHIT, EARL	ROUTE 1 BOX 506	BRYSON CITY	NC	28713
DOVER, RAY		CHEROKEE	NC	28719
DOWD, GEORGE	2386 PINE MEADOW DRIVE	KERNERSVILLE	NC	27284
DOWD, SHARYN	532-A SOUTHWINGATE	WAKE FOREST	NC	27587
DOWDLE, DAVID	ROUTE 5 BOX 179	MARION	NC	28752
DOWELL, JAMES L	ROUTE 2 BOX 22	ROARING RIVER	NC	28669
DRUM, PAUL K	ROUTE 1 BOX 439	MAIDEN	NC	28650
DUGGER, J C	ROUTE 2 BOX 161A	GRANITE FALLS	NC	28630
DULING, CHARLES W	239 WOODLAND CIRCLE	HERTFORD	NC	27944
DUNCAN, EARL	249 PEACHTREE STREET	MARION	NC	28752
DUNCAN, JAMES	RT 3	WHITEVILLE	NC	28472
DUNNING, A H	2213 CHAMBERS STREET	HIGH POINT	NC	27263
DURHAM, JAMES	99 TOWNSEND STREET	NORTH WILKESBORO	NC	28659
DYER, ROBERT	1415 PEACEHAVEN ROAD	WINSTON-SALEM	NC	27104
EASLEY, J ALLEN	105 BELLE VISTA COURT	WINSTON-SALEM	NC	27106
ECHERD JR, EDWIN	6041 PRESTON LANE	CHARLOTTE	NC	28211
EDDINGER, C C	-	THOMASVILLE	NC	27360
EDEN, CLARENCE	2626 SHAW AVENUE	GASTONIA	NC	28052
EDENS, F E	9808 OLD DOWD ROAD	CHARLOTTE	NC	28208
EDWARDS, JOHN T	320B E GEER STREET	DURHAM	NC	27704
EDWARDS, ROBERT L	111 S MAIN STREET	CLOVER	SC	29710
EGGERS, R C	ROUTE 1	ZIONVILLE	NC	28698
ELLIOTT, L G	1130 SEMORA RD	ROXBORO	NC	27573
ELLIOTT, LARRY T		COSTA RICA		
ELLIOTT, PATRICK F	8925 O'NEAL ST	RALEIGH	NC	27612
ELLIOTT, YANCEY C	1206 MAIN ST	TARBORO	NC	27886
ENGLAND, CURTIS	626 ATHENIA PLACE	BESSEMER CITY	NC	28016
EPLEY, L N	412 MILL ST	SPINDALE	NC	28160
EPPS, JAMES H	2012 VARNELL AVE	RALEIGH	NC	27612
ERNEST, PAUL	ROUTE 6 BOX 355-G	MORGANTON	NC	28655
EURE, A J	567 LYNN DRIVE	CONCORD	NC	28025
EVANS, ED	501 SPRING GARDEN	KANNAPOLIS	NC	28081
EVANS, EUGENE	RT 1	NAKINA	NC	28455
EVERETT, J R	WESTGATE NURSING HOME	ROCKY MOUNT	NC	27801
FAIR, BERTIS	P O BOX 33	RIDGECREST	NC	28770
FAIRFAX, THOMAS	ROUTE 1	CERRO GORDO	NC	28430
FALLS, IRA	407 E RIDGE ST	KINGS MOUNTAIN	NC	28086
FANCHER, RICK	4618 UNION ROAD	DALLAS	NC	28034
FARMER, BRADY		SPARTA	NC	28675
FARR, JIM	STAR ROUTE	ROBBINSVILLE	NC	28771
FAULKENBERRY, THOMAS	BOX 23	WINGATE	NC	28174
FEAGLE, ROBERT W	421 DOROTHEA DR	RALEIGH	NC	27603
FILSON, JACK R	P O BOX 34	PELION	SC	29123
FISHER, R G	204 FREEMAN ST	RUTHERFORDTON	NC	28139
FISHER, RUFUS	114 COLLEGE CIRCLE	SWANNANOA	NC	28778
FITE, CHARLES L	CHESTNUT RIDGE ROAD	KINGS MOUNTAIN	NC	28086
FLETT JR, JAMES B	425 E HENDRIX STREET	GREENSBORO	NC	27405
FLOWERS JR, E D	ROUTE 6 BOX 289	MOCKSVILLE	NC	27028
FLOWERS, W H	812 HENRY STREET	VALDESE	NC	28690
FLOYD, JAN	ROUTE 1	EVERGREEN	NC	28438
FLOYD, WAYNE	ROUTE 2	CONNELLY SPRINGS	NC	28612

FOLAND, ROBERT W	305F ROSELLE COURT	RALEIGH	NC 27610
FORBES, PATRICK	210 DANBY STREET	WINSTON-SALEM	NC 27103
FORD, FLETCHER	102 CASTLE DR	SMITHFIELD	NC 27577
FORD, GEORGE		FLORIDA	
FORD, LINDOLF	FALL CREEK RD	JONESVILLE	NC 28642
FORD, PAUL	87 MAPLE AVENUE	MARION	NC 28752
FORESTER, FRED		DREXEL	NC 28619
FOSTER, R C	136 MAPLEWOOD DRIVE	THOMASVILLE	NC 27360
FOWLER, GLENN WORTH		TABOR CITY	NC 28463
FOWLER, HAYWOOD H	RT 1	TABOR CITY	NC 28463
FOX JR, PAUL	KIMBERLY DRIVE	MORGANTON	NC 28655
FOX, LEX M	P O BOX 141	FLETCHER	NC 28732
FRADY, CARL	ROUTE 9 BOX 1275	ASHEVILLE	NC 28806
FRADY, PHILLIP	ROUTE 2 BOX 190	PISGAH FOREST	NC 28768
FRANKLIN, GARLAND	231 CRYSTAL SPRINGS	HENDERSONVILLE	NC 28739
FRANKS, R C	306 N TENTH STREET	BESSEMER CITY	NC 28016
FRAZIER, A D		DURHAM	NC
FRAZIER, AUDLEY	ROUTE 4 BOX 17	GRANITE FALLS	NC 28630
FRAZIER, KENNETH	ROUTE 3 BOX 353	ROANOKE RAPIDS	NC 27870
FREEMAN, BUDDY	P O BOX 832	BOILING SPRINGS	NC 28017
FREEMAN, JOHN	1436 ACADIA ST	DURHAM	NC 27701
FREEMAN, MILLER	ROUTE 2 BOX 299-B	FOREST CITY	NC 28043
FRENCH, J H	904 HAWKINS AVE	SANFORD	NC 27330
FROST, GERALD	ROUTE 5 BOX 506C	GREENSBORO	NC 27405
FRYE, ROBERT A	804 PENNTON AVE SW	LENOIR	NC 28645
FRYE, STANLEY	P O BOX 906	TAYLORSVILLE	NC 28681
FULFORD, EUNICE	ROUTE 1 BOX 246	SUPPLY	NC 28462
FULLILOVE, ROY J	2405 WINSTEAD ROAD	ROCKY MOUNT	NC 27801
FUNDERBURK, ODELL	1128 YOUNG ST	MOORESVILLE	NC 28115
GADDIS, R L	112 CHEROKEE ST	WAYNESVILLE	NC 28786
GADDY, W R	5915 STATESVILLE RD	CHARLOTTE	NC 28215
GALLOWAY, FREEMAN	ROUTE 1	BREVARD	NC 28712
GAMBILL, GARFIELD	113 SUNSET AVE	ELKIN	NC 28621
GANDY, STEVE	ROUTE 1 BOX 59	FREMONT	NC 27830
GANT, P C	ROUTE 6	STATESVILLE	NC 28677
GARDNER, ROBERT	2706 WINSLOW LANE	WINSTON-SALEM	NC 27103
GARNER, LLOYD	PO BOX 194	TRINITY	NC 27370
GARRETT, MARVIN L	P O BOX 41	RIDGECREST	NC 28770
GARRETT, RICHARD		WARNE	NC 28909
GASS, CONARD	BOX 368	BUTES CREEK	NC 27506
GATES, JOHN D	227 LINCOLN AVE	MARION	NC 28752
GATEWOOD, J C	ROUTE 2 BOX 567	TRINITY	NC 27370
GENTRY, GLEN		ELK PARK	NC 28622
GENTRY, ROBERT	ROUTE 1	SYLVA	NC 28779
GERRALD, J LEONARD	RT 3/100 DEAN PLACE	KNIGHTDALE	NC 27545
GIBSON, CARSON	ROUTE 1 BOX 209	FRANKLIN	NC 28734
GIBSON, ERNEST	ROUTE 1	LEICESTER	NC 28748
GIBSON, WADE J	2600 OVERBROOK DRIVE	GREENSBORO	NC 27408
GILBERT, FRANK	ROUTE 2	CONNALLY SPRINGS	NC 28612
GILBERT, P R	7970 BAUX MOUNTAIN RD	GERMANTON	NC 27019
GILL, JOHN	111 N KING CHARLES RD	RALEIGH	NC 27610
GILLEY, J A	ROUTE 1 BOX 63	JONESVILLE	NC 28642
GILLEY, WILL	ROUTE 2	WEST JEFFERSON	NC 28694
GILMORE, WILLIAM	ROUTE 2	RAMSEUR	NC 27316

GLENN, CHESLEY P	ROUTE 1	SPRUCE PINE	NC 28777
GLENN, LAWRENCE		SPRUCE PINE	NC 28777
GOBLE, ELBERT	ROUTE 5 BOX 364A	TAYLORSVILLE	NC 28681
GOBLE, L A	ROUTE 6 BOX 544	MOORESVILLE	NC 28115
GODWIN, COLON		DUNN	NC 28334
GOINS, C L	356 TAYLOR ST	MOUNT AIRY	NC 27030
GOOD, HOMER	210 CATHI LANE	KERNERSVILLE	NC 27284
GOODE, WAYNE	ROUTE 1 BOX 240A	HORSE SHOE	NC 28742
GOODMAN, DAVID	2909 AMHERST ROAD	ROCKY MOUNT	NC 27801
GOODMAN, JAMES K		DEEP GAP	NC 28618
GORE, ALLEN	RT 3	TABOR CITY	NC 28463
GORE, DANIEL	ROUTE 4	WHITEVILLE	NC 28472
GORE, E E	P O BOX 51	SHALLOTTE	NC 28459
GOSS, M M	2900 REYNOLDS PARK ROAD	WINSTON-SALEM	NC 27107
GRAHAM, JAMES	1422 RUTLEDGE AVE	CHARLOTTE	NC 28211
GRANT, J N	18 STOVE STREET	LOWELL	NC 28098
GRANTHAM, LARRY B	BOX 476	CULLOWHEE	NC 28723
GRAY, BENJAMIN C	P O BOX 31	CAMDEN	NC 27921
GRAY, JERRY	SEMINARY TRAILER PARK	WAKE FOREST	NC 27587
GREEN, ROBERT	ROUTE 2	MARION	NC 28752
GREEN, ZENO	728 OAKLAND ST	HENDERSONVILLE	NC 28739
GREENE, C H	BOX 566	BRYSON CITY	NC 28713
GREENE, BAYTEE	ROUTE 1	WILKESBORO	NC 28697
GREENE, YATES	ROUTE 1	LAWNDALE	NC 28090
GREENLAW, ALTON	2558 AMESBURY ROAD	WINSTON-SALEM	NC 27103
GREER, R V		WINGATE	NC 28174
GREGORY, EDMOND T	202 ROSEMONT AVE	WILMINGTON	NC 28403
GRENOUILLOU, ROLAND	STAR ROUTE BOX 1	BLACK RIDGE	VA 23916
GRIFFIN, BILLY	3623 CORNWALLIS RD	DURHAM	NC 27707
GRIFFIN, WILLIAM	608 IDLEWOOD STREET	LUMBERTON	NC 28358
GRIFFIS, DEBRA	1519 MILLBROOK RD E	RALEIGH	NC 27609
GRIGG, ROBERT	PO BOX 976	GASTONIA	NC 28052
GRIGG, W R	501 MAVERICK ROAD	KERNERSVILLE	NC 27284
GRINDSTAFF, ROY		SPRUCE PINE	NC 28777
GRINDSTAFF, VAN		SPRUCE PINE	NC 28777
GRINDSTAFF, WILLIAM	ROUTE 2	SPRUCE PINE	NC 28777
GROGAN, DAVID L	721 W WAINMAN AVENUE	ASHEBORO	NC 27203
GROGAN, GUY	ROUTE 2	CANTON	NC 28716
GROGAN, PAUL	ROUTE 5	CANTON	NC 28716
GROSE, ANDREW P	608 SHAMROCK ROAD	ASHEBORO	NC 27203
GUFFEY, DONALD	ROUTE 6 BOX 661	MARION	NC 28752
GUNTER, GEORGE	ROUTE 3	BRYSON CITY	NC 28713
GURGANUS, DURWOOD	ROUTE 5 BOX 353	JACKSONVILLE	NC 28540
GURLEY, HANSEL	ROUTE 2 BOX 102	RAEFORD	NC 28376
GUTHRIE, WALTON B	200 COUNTRY CLUB DRIVE	FAYETTEVILLE	NC 28301
GUY JR, T SLOANE	2411 FAIRWAY DRIVE	WINSTON-SALEM	NC 27103
HAGER, BARTLETT	ROUTE 1 BOX 309	ALEXIS	NC 28006
HAGER, GENE	218 MIMOSA DRIVE	GOLDSBORO	NC 27530
HAGGAI, TOM	209 N MAIN/SUITE 203	HIGH POINT	NC 27260
HALE, ALBERT S	2716 BUCHANAN STREET	WINSTON-SALEM	NC 27107
HALE, BILL	4100 KINGSLAND CIRCLE	WINSTON-SALEM	NC 27106
HALE, TOBY	2201 INDEPENDENCE ROAD	WINSTON-SALEM	NC 27106
HALES, LLOYD	ROUTE 1 BOX 367	DALLAS	NC 28034
HALL, CARMEL	ROUTE 2 BOX 259-A	BREVARD	NC 28712

HALL, ERNEST G	ROUTE 4 BOX 185-B	WAKE FOREST	NC 27587
HALL, PAUL	4989 WARNER ROAD	PEAFETTOWN	NC 27040
HALL, TOMMY	609 PITTMAN ST	GOLDSBORO	NC 27530
HALL, WILLIAM	210 DAVID DRIVE	MORGANTON	NC 28655
HALTOM, W E	P O BOX 105	SPENCER	NC 28159
HAMBY, HANFORD	3 FINN STREET	GRANITE FALLS	NC 28630
HAMBY, R P	BOX 1297	HENDERSONVILLE	NC 28739
HAMILTON, THAD	P O BOX 566	ASHEVILLE	NC 28802
HAMILTON, WAYNE	ROUTE 3 BOX 158-A	MOORESVILLE	NC 28115
HAMM, J R		LANSING	NC 28643
HAMRICK, EMMETT W	162 ROSEDALE CIRCLE	WINSTON-SALEM	NC 27106
HAND, HARRY	BOX 247	ALEXIS	NC 28006
HANEY, DENVER	ROUTE 1	ALEXANDER	NC 28701
HANNON, S E	ROUTE 1 BOX 2018	WEST END	NC 27376
HARDY, PAUL	224 GRAND AVE	RALEIGH	NC 27606
HARGETT CALVIN	DUDLEY AVE	GRANITE FALLS	NC 28630
HARPER, KEITH	P O BOX 146	BOILING SPRINGS	NC 28017
HARRILL, HUGH	ROUTE 4	SHELBY	NC 28150
HARRIS, CARL V	BOX 7402 REYNOLDA STA	WINSTON-SALEM	NC 27109
HARRIS, DAVIS	PO BOX 596	CLEMMONS	NC 27012
HARRIS, H D		ELIZABETHTOWN	NC 28337
HARRIS, PARKS C	2007 NORTH DEAL AVE	NEWTON	NC 28658
HARRISON JR, D H	ROUTE 6 BOX 330A	RALEIGH	NC 27612
HARRISON, CHARLIE	734 HILL STREET	ROCKY MOUNT	NC 27801
HARRON, C D	20 PAINTER ST	CANTON	NC 28716
HARTIS, TOM	201 SUBURBAN AVENUE	KANNAPOLIS	NC 28081
HARTMAN, OSCAR M	3442 GLADSTONE STREET	WINSTON-SALEM	NC 27104
HARTNESS, CHARLES	ROUTE 10 BOX 174	STATESVILLE	NC 28677
HARTSEL, GLENN	49 PORTER AVENUE	CONCORD	NC 28025
HASS, LUTHER	-	GRANITE FALLS	NC 28630
HAWES, HORACE	ROUTE 2 BOX 48	KINSTON	NC 28501
HAWKINS, JOHN	ROUTE 3 BOX 611	DALLAS	NC 28034
HAWKINS, LEO E	2624 ALBEMARLE AVE	RALEIGH	NC 27610
HAWKINS, LUTHER W	ROUTE 3	GRANITE FALLS	NC 28630
HAYNES JR, JACK	P O BOX 115	LATTIMORE	NC 28089
HAYNES, EARL	905 PARROTT AVENUE	KINSTON	NC 28501
HEATON, JAMES E	111 BYRON PLACE	RALEIGH	NC 27609
HEAVNER, RANDOLPH	225 21ST ST SW	HICKORY	NC 28601
HEDRICK, LARRY	960 ABBOTT ST	HENDERSON	NC 27536
HEILIG, WALTER	910 W FLORIDA ST	GREENSBORO	NC 27403
HELDERMAN, L E	RT 9 BX 216	CHARLOTTE	NC 28208
HELMS, ALFRED	ROUTE 1	OAKBORO	NC 28129
HELMS, CARL	PO BOX 52	MIDLAND	NC 28107
HELMS, J B		PEACHLAND	NC 28133
HELMS, JOE LEE	ROUTE 1	INDIAN TRAIL	NC 28079
HELMS, MELVIN	88 CIRCLE DRIVE	ONCORD	NC 28025
HELTON, ROBERT	803 S POINT RD	BELMONT	NC 28212
HELVEY, JAMES R	105 WOODHAVEN DRIVE	LEXINGTON	NC 27292
HENDERSON, CARROLL	ROUTE 4 BOX 446B	CANTON	NC 28716
HENDERSON, RANDELL	1604 SEMINOLE TRAIL	RALEIGH	NC 27609
HENDERSON, T S	RT 9 WENTWORTH	ASHEVILLE	NC 28803
HENSLEY, JETER		NEBO	NC 28761
HENSLEY, RALPH	118 OLNEY RD	ASHEVILLE	NC 28806
HENSON, SAM	ROUTE 3	HAYESVILLE	NC 28904
HENSON, WILLIAM O	ROUTE 2	CLYDE	NC 28721
HERRING, OWEN F	1327 UNIVERSITY PKWY	WINSTON-SALEM	NC 27106
HESTER, JAMES M		LONG BEACH	CA 90800
HESTER, PAUL	ROUTE 1	WAKE FOREST	NC 27587
HICKS, DALLAS	2130 BOYER ST	CHARLOTTE	NC 28208
HIGH, AVERY	1107 WOOD ST	ALBEMARLE	NC 28001
HIGH, BILLY RAY	ROUTE 3	MARSHVILLE	NC 28103
HIGH, CLYDE	ROUTE 3 BOX 111-A	DALLAS	NC 28034
HILL, A W	111 SUMPTER RD	GOLDSBORO	NC 27530
HILL, J H	224 KLUMAC ST	SALISBURY	NC 28144
HILL, RONALD	BOX 832 BANGKOK	THAILAND	
HILL, WILSON E	105 MAY ST	FOREST CITY	NC 28043
HILLIARD, RUSSELL	P O BOX 794	MONTREAT	NC 28757
HINSON, JASPER	ROUTE 6	CLINTON	NC 28328
HINTON, C R	P O BOX 1076	ALBEMARLE	NC 28001
HODGE, C S	307 1/2 HOWELL MILL RD	WAYNESVILLE	NC 28786
HOFFMAN, BILLY C	ROUTE 4 BOX 35	GASTONIA	NC 28052
HOLBROOK, B R	ROUTE 3	SHELBY	NC 28150
HOLBROOK, JOE	ROUTE 2 BOX 37	LILLINGTON	NC 27546
HOLCOMB, JOE BILL	819 CARTNER ST	MOCKSVILLE	NC 27028
HOLDEN, EMORY	ROUTE 4	WAKE FOREST	NC 27587
HOLDEN, GREGG	AVERY ASSOCIATION		NC
HOLLAR, BOBBY	ROUTE 3 BOX 218E-1	ANGIER	NC 27501
HOLLIFIELD, W C	ROUTE 5	RUTHERFORDTON	NC 28139
HOLLOWAY, JULIUS	BOX 642	BUIES CREEK	NC 27506
HOLT, ROBERT	1711 KNOLLWOOD DRIVE	GREENVILLE	NC 27834
HONEYCUTT, ERNEST		DAVIDSON	NC 28036
HONEYCUTT, PAUL	6822 HUNTLEY ST	CHARLOTTE	NC 28212
HOPKINS, FRED H	ROUTE 2	NORWOOD	NC 28128
HOPSON, EVEN		NEWLAND	NC 28657
HORNE, JAMES M	1407 GARFIELD ROAD	BURLINGTON	NC 27215
HORNE, PAUL B	1325 GROVER RD	KINGS MOUNTAIN	NC 28086
HORTON, EDWARD	ROUTE	AXTON	VA
HOUCH, BYARD	4800 LAKEMONT DR	RALEIGH	NC 27609
HOUCK JR, BYARD	4800 LAKEMONT DR	RALEIGH	NC 27609
HOUGHTON, JOHN	ROUTE 2 BOX 283	GRIFTON	NC 28530
HOWARD, CHARLES	PO BOX 456	BUIES CREEK	NC 27506
HOWELL, CHARLES H	APARTADO 100 SAN JOSE	COSTA RICA	
HOWELL, LINDSEY	2425 WESVILL CT	RALEIGH	NC 27607
HOYLE, DELOS	ROUTE 1	WAYNESVILLE	NC 28786
HUDSON, JOHN C	917 HILLSBOROUGH ST	RALEIGH	NC 27603
HUDSON, SAM F	707 W BNAY STREET	DUNN	NC 28334
HUFFMAN, GLENN	ROUTE 2	MILLERS CREEK	NC 28651
HUGGINS, HOUSTON	OLD KANUGA RD	HENDERSONVILLE	NC 28739
HUGGINS, HUBERT	405 W LEWIS STREET	DALLAS	NC 28034
HUGHES, IVREN		SHALLOTTE	NC 28459
HUGHES, R L	1827 LAMBERT DRIVE	ASHEBORO	NC 272.
HULLANDER, OSCAR	ROUTE 3 BOX 243	KINGS MOUNTAIN	NC 28086
HUNEYCUTT, R N	ROUTE 4	SALISBURY	NC 28144
HUNEYCUTT, W A	ROUTE 1 BOX 61	VALDESE	NC 28690
HUNT, GOVENOR ROY	113 INDIAN DRIVE	FAYETTEVILLE	NC 28301
HUNTER, ROBERT	3716 EAST GROOMETOWN ROAD	GREENSBORO	NC 27407
HUTCHINS, WADE	ROUTE 2	MOCKSVILLE	NC 27028
INGLE, ED J	130 ROCK HILL RD	ASHEVILLE	NC 28803

ISENHOUR, J A	ROUTE 2	HIDDENITE	NC 28636
ISENHOUR, JEFF	2815 ARNOLD DR	WINSTON-SALEM	NC 28205
IVEY, RANDALL	ROUTE 5 BOX 231A	SHELBY	NC 28150
JACKSON, B W	910 OAKMONT	ASHEBORO	NC 27203
JACKSON, CHARLES	ROUTE 7	STATESVILLE	NC 28677
JACKSON, DAN T	2327 SETH THOMAS RD	CHARLOTTE	NC 28210
JACKSON, EDWIN	ROUTE 3 BOX 21	DALLAS	NC 28034
JACKSON, IRAY	1702 ROSEWOOD DRIVE	GREENVILLE	NC 27834
JACKSON, L MILLER	P O BOX 121	RIDGECREST	NC 28770
JAMES, GARY	103 TRANQUIL HILLS	LENOIR	NC 28645
JAMES, P J	401 DANITA DRIVE	LOCUST	NC 28097
JAMES, R C	ROUTE 1 BOX 79-A	ALBEMARLE	NC 28001
JAMES, RICKIE WALLER	2795 EVANS MILL/ALD 24 #3	LITHONIA	GA 30058
JAMES, WADE	306 FIRST STREET	CHINA GROVE	NC 28023
JARMAN, BRUCE	ROUTE 5 BOX 562	JACKSONVILLE	NC 28540
JEFFORD, CLAYTON	3233F WAKE FIELD APTS	RALEIGH	NC 27610
JEFFREYS, J R	2703 TRYON RD	RALEIGH	NC 27603
JENKINS, GARY		ROBBINSVILLE	NC 28771
JENSEN, HAROLD	229 OAK LEAF DR	WILMINGTON	NC 28403
JESSUP, LEFFORD	ROUTE 3 BOX 0	MOUNT AIRY	NC 27030
JOHNSON, CALHOUN	P O BOX 248	GLEN ALPINE	NC 28628
JOHNSON, DAVID	BOX 335	CROSSNORE	NC 28616
JOHNSON, F MILAM	1906 FAIRVIEW WAY	GREENVILLE	NC 27834
JOHNSON, H I	ROUTE 2	TAYLORSVILLE	NC 28681
JOHNSON, JIMMY	PARKER DR	FUQUAY-VARINA	NC 27526
JOHNSON, JIMMY		WALLACE	NC 28466
JOHNSON, JIMMY	ROUTE 2	NORWOOD	NC 28128
JOHNSON, L L		HARRELLS	NC 28444
JOHNSON, LESTER	ROUTE 1	HAYS	NC 28635
JOHNSON, TOMMY	ROUTE 4	WILKESBORO	NC 28697
JOHNSON, WORTH	RT 3	FOUR OAKS	NC 27524
JOINES, FRED	ROUTE 1	HAYS	NC 28635
JONES, DAVID	223 N FULTON ST	SALISBURY	NC 28144
JONES, DEAN	ROUTE 1 BOX 432	GASTONIA	NC 28052
JONES, E T	117 N LIONEL STREET	GOLDSBORO	NC 27530
JONES, HOBART	ROUTE 5	NORTH WILKESBORO	NC 28659
JONES, J B	PO BOX 555	COLUMBUS	NC 28722
JONES, J C	PO BOX 968	ROANOKE RAPIDS	NC 27870
JONES, J O	11 CIRCLE ST	MARION	NC 28752
JONES, JAMES H	926 3RD AVE WEST	HENDERSONVILLE	NC 28739
JONES, KEITH C	703 LOUISE CIRCLE	DURHAM	NC 27705
JONES, SAM	907 W 1ST ST	CHARLOTTE	NC 28202
JONES, WILBUR	2026 ELIZABETH AVENUE	WINSTON-SALEM	NC 27103
JORDAN, ALPHONSO	N C BAPTIST HOME	YANCEYVILLE	NC 27379
JORDAN, G CARROLL	603 CAROLINA AVE N	STATESVILLE	NC 28677
JORDAN, KENNETH W	P O BOX 2054	WAKE FOREST	NC 27587
JORDEN, F G	1425 NORTH BRIDGE ST	ELKIN	NC 28621
JORDON, JAMES	ROUTE 3 BOX 128	BESSEMER CITY	NC 28016
JUSTICE, WILBURN	ROUTE 2	LEICESTER	NC 28748
KALE, JOHN	ROUTE 6 BOX 586	LINCOLNTON	NC 28092
KELLER, ROY D	ROUTE 1 BOX 5	BOONE	NC 28607
KELLOUGH, REGGIE		MIAMI	FL
KELLY, LOYD	84 DOGWOOD ST	WADESBORO	NC 28170
KERLEY, J C	ROUTE 1	OLD FORT	NC 28762

KEYSER, DONALD	PO BOX 125	BUIES CREEK	NC 27506
KIMBERLIN, W R	BOX 185	HARMONY	NC 28634
KIMREY, DONALD O	2519 SPRING GARDEN ST	GREENSBORO	NC 27403
KING, CLAUD		WILMINGTON	NC 28401
KING, RONALD	CHEVRON DRIVE	CONCORD	NC 28025
KIRSTEIN, M L	62 WESTGATE RD	ASHEVILLE	NC 28806
KISER, AMOS	ROUTE 2	CHERRYVILLE	NC 28021
KISSIAH, W EDWARD	1522 JARVIS ST	RALEIGH	NC 27608
KNIGHT, CALVIN S	1440 OLD TOWN ROAD	WINSTON-SALEM	NC 27106
KNIGHT, JAMES	1995 BROAD STREET	RURAL HALL	NC 27045
KNOTTS, W T	65 CHERRY ST	WADESBORO	NC 28170
KOVAL, AL	P O BOX 368	WADESBORO	NC 28170
KREIMES, ROY	147 MADISON AVENUE NW	CONCORD	NC 28025
KUYKENDALL, RENE'	ROUTE 1	ASHEVILLE	NC 28804
LACKEY, JAMES R	ROUTE 6 BOX 50	TAYLORSVILLE	NC 28681
LAIL, RICK	110 BOGGS STREET	LINCOLNTON	NC 28092
LAMB, S N	PO BOX 37	SAINT PAUL	NC 28384
LAMBERT, CALVIN	ROUTE 4	ALBEMARLE	NC 28001
LAMBERT, FLETCHER	P O BOX 1235	REIDSVILLE	NC 27320
LAMBERT, JAMES	ROUTE 10 BOX 371	MORGANTON	NC 28655
LAMBERT, JOHN	1929 CRAIG ST	RALEIGH	NC 27608
LANDRETH, BILLY	STAR ROUTE	ROSMAN	NC 28772
LANDRETH, CHARLIE E	6614 COLTRANE MILL ROAD	GREENSBORO	NC 27406
LANGLEY, NELSON	P O BOX 268	OLD FORT	NC 28762
LANIER, BILLY	806 CHICKSPRINGS ROAD	GREENVILLE	SC 29609
LANIER, WILL	ROUTE 1 312 LEWIS RD	GASTONIA	NC 28052
LAREW, DALE	ROUTE 2 BOX 211 A 2	HUDSON	NC 28638
LAUGHLIN, CHARLIE		CEDAR FALLS	NC 27230
LAUGHON, RUDOLPH E	ROUTE 2 BOX 91	MOYOCK	NC 27958
LAUGHRUN JR, I B	PO BOX 734	BUIES CREEK	NC 27506
LAWING, E R	ROUTE 5	MARION	NC 28752
LAWRENCE, DUGUID	ROUTE 6 BOX 122	NEW BERN	NC 28560
LAWRIMORE, JAMES	ROUTE 5 BOX 375	NORTH WILKESBORO	NC 28659
LAWS, CLARENCE	ROUTE 3	NEWLAND	NC 28657
LAWSON, JOSEPH	1220 RUNYON DRIVE	GREENSBORO	NC 27405
LAWTON, DEAVER	P O BOX 236	RIDGECREST	NC 28770
LAYTON, OLLIE	101 WILDER ST	LOUISBURG	NC 27549
LEACH, ROBIE	903 WALNUT LANE	ROCKINGHAM	NC 28379
LEATHERS, W W	1105 DALELAND DR	RALEIGH	NC 27612
LEDBETTER, J E	1018 ASHE AVE NW	LENOIR	NC 28645
LEDFORD, A V	BOX 508	ICARD	NC 28666
LEDFORD, CHARLES	ROUTE 2	FRANKLIN	NC 28734
LEDFORD, LESTER	ROUTE 4 BOX 258	MURPHY	NC 28906
LEDGERWOOD, BRYANT	PO BOX 578	BUIES CREEK	NC 27506
LEE JR, RALPH	BOX 165	CEDAR MOUNTAIN	NC 28718
LEE, BILLY	RT 1 JONES COVE RD	CLYDE	NC 28721
LEE, MICHAEL	1613 E MAPLE ST	GOLDSBORO	NC 27530
LEMONS, JACK R	P O BOX 220	RALEIGH	NC 27605
LEONARD, DONALD	101 CRESTVIEW DRIVE	CONCORD	NC 28025
LETTERMAN, J C	ROUTE 1	SPRUCE PINE	NC 28777
LEVAN, PAUL R	ROUTE 11 BOX 369F	STATESVILLE	NC 28677
LEWIS, G CARL	1340 CAROLINA DR	ROCKINGHAM	NC 28379
LEWIS, GEORGE	594 S VALLEY RD	SOUTHERN PINES	NC 28387
LEWIS, JACK M	4125 BROOKVIEW DR	CHARLOTTE	NC 28202

LINDLEY, DWIGHT	1316 CORBETT AVENUE	WILSON	NC 27893	MAYE, JOE B	FORREST OAKS DEVELOPMENT	DOBSON	NC 27017
LINDSAY, E B	ROUTE 2 BOX 251	BRYSON CITY	NC 28713	MAYS, CHARLES	2905 ORANGE STREET	GREENSBORO	NC 27405
LINEBERGER, R H	1304 CENTENNIAL TRAIL	KINSTON	NC 28501	MCALISTER, JAMES	BOX 238	ELLENBORO	NC 28040
LINEBERGER, T A	ROUTE 1	CONNELLY SPRINGS	NC 28612	MCCARSON, CARL	ROUTE 7	HENDERSONVILLE	NC 28739
LINGER, AFTON	1800 MEADOWBROOK TER	HENDERSONVILLE	NC 28739	MCCLURE, FRED	3401 MALIBU DR	RALEIGH	NC 27607
LIPSCOMB, JOHN W	2510 WALKER AVENUE	GREENSBORO	NC 27403	MCCLURE, LEONARD	PO BOX 332	MARBLE	NC 28905
LIVINGSTON, J V		RAMSEUR	NC 27316	MCCOY, JIM		WINGATE	NC 28174
LLOYD, JERRY	507 HARRIS STREET	SPRUCE PINE	NC 28777	MCCOY, LARRY		PANAMA	
LOCKABY, MAX	ROUTE 3	STATESVILLE	GA 30512	MCCRARY, RONALD		STANLY ASSOC	NC
LOCKAMY, E P	PO BOX 124	BLADENBORO	NC 28320	MCCRIMMON SR, JOHN	188 MILLER AVENUE SW	CONCORD	NC 28025
LOCKLEAR, GLENN	LANGLEY PLACE	LAURINBURG	NC 28352	MCCURDY, M A	ROUTE 1	HIDDENITE	NC 28636
LOFTIS, RONALD W	707 S MAIN STREET	HOPE MILLS	NC 28348	MCDEVITT, JERRY	ROUTE 2 BOX 290-A	CANDLER	NC 28715
LONG, D J	ROUTE 5	LUMBERTON	NC 28358	MCDONALD, B H	427 E MILLS AVE	MOORESVILLE	NC 28115
LONG, DANNY	ROUTE 2 BOX 320	CANTON	NC 28716	MCDOWELL, BOBBY	ROUTE 2 BOX 161	RAEFORD	NC 28376
LONG, DWIGHT	ROUTE 5 BOX 11	CANDLER	NC 28715	MCFARLAND, D P	913 REID ST	RALEIGH	NC 27608
LONG, JOHN B	ROUTE 1	MONROE	NC 28110	MCFELEA, JERRY	ROUTE 6	LENOIR	NC 28645
LONG, OSCAR	ROUTE 9	MORGANTON	NC 28655	MCGEE, W K	1426 OLD TOWN ROAD	WINSTON-SALEM	NC 27106
LONG, WALTER N	ROUTE 1 BOX 224	BELMONT	NC 28012	MCGINNIS, BILL	801 HILL ST	SHELBY	NC 28150
LOVE, JOHN	ROUTE 1	RONDA	NC 28670	MCGINNIS, FLETCHER	CAROLEEN RD	ELLENBORO	NC 28040
LOWE, B FRANKLIN	LAKEVIEW DR	MURFREESBORO	NC 27855	MCGLAMERY, STEVE	417 E DEVONSHIRE STREET	WINSTON-SALEM	NC 27107
LOWE, EDGAR	ROUTE 6	MOUNT AIRY	NC 27030	MCINTYRE, G LEE	105 GEORGETOWN RD	RALEIGH	NC 27612
LOWE, HUGH	BOX 97	CHINA GROVE	NC 28023	MCLAIN, MAURICE S	481 MASONBORO LOOP RD	WILMINGTON	NC 28403
LOWRY, SILAS	PO BOX	PEMBROKE	NC 28372	MCMINN, JAMES T	ROUTE 5 BOX 147	HENDERSONVILLE	NC 28739
LUDLOW JR, SPENCER	ROUTE 5 BOX 23	LAURINBURG	NC 28352	MCNAIR, EUGENE	ROUTE 3 BOX 215-E	ROCKINGHAM	NC 28379
LUNSFORD, BOYD	ROUTE 5	BOONE	NC 28607	MCNEILL, L R	518 MANOR DRIVE	HIGH POINT	NC 27260
LUNSFORD, FRANCES A	76 MURDOCK STREET	ASHEVILLE	NC 28001	MCNEILL, WALTER	ROUTE 2	SEAGROVE	NC 27341
LYKINS, NOEL	GASTON COM COLLEGE	SHELBY	NC 28150	MCQUEEN JR, J C	54 BUNKER ST	ROCKINGHAM	NC 28379
LYNCH, WILLIAM L	P O BOX 506	MARS HILL	NC 28754	MCSWAIN, JAMES	PO BOX 691	BUTNER	NC 27509
MABERY, SAMUEL C	P O BOX 622	SKYLAND	NC 28776	MEDLIN, BOYCE C	302 N MAIN ST	WAKE FOREST	NC 27587
MACEMORE, TED	112 N GLENWOOD DR	JONESVILLE	NC 28642	MEDLIN, J M	4123 UPPERGATE LANE	CHARLOTTE	NC 28215
MANESS, DOUG	ROUTE 6 BOX 499	GREENSBORO	NC 27405	MEDLIN, P D	1148 NASHVILLE ROAD	ROCKY MOUNT	NC 27801
MANGUM, MAYNARD	807 LAKE VIEW STREET	KANNAPOLIS	NC 28081	MEDLIN, ROBERT	316 LAURIE DRIVE RT 1	HAW RIVER	NC 27258
MANOS, THEODORE	BUNCOMBE ASSOCIATION		NC	MEDLOCK, HAROLD	2045 LESLIE DRIVE	GASTONIA	NC 28052
MARLOWE, JACK	ROUTE 2	MARION	NC 28752	MEHAFFEY, GEORGE	31 BRADLEY ST	WAYNESVILLE	NC 28786
MARSHALL, ELDRIDGE	1036 MERRITT DR	MOUNT AIRY	NC 27030	MESSER, ERNEST		WAYNESVILLE	NC 28786
MARSHALL, FRANCIS	ROUTE 3 BOX 419	REIDSVILLE	NC 27320	MESSER, HOMER H	511 HOSPITAL AVENUE NW	LENOIR	NC 28645
MARTIN, A W	ROUTE 2 BOX 325	VALE	NC 28168	MEWBORN, TOM	ROUTE 2	WAKE FOREST	NC 27587
MARTIN, BILL	ROUTE 2 BOX 253	NEBO	NC 28761	MIDDLETON, WALTER	12 WOODLAWN ST	SYLVA	NC 28779
MARTIN, CLARENCE	ROUTE 2	HAYESVILLE	NC 28904	MIKEAL, B S	427 COLLEGE LOT 2	JACKSONVILLE	NC 28540
MARTIN, FRED	ROUTE 1 BOX 170	MOUNT ULLA	NC 28125	MILARD, THOMAS A	ROUTE 9 BOX 968	ASHEVILLE	NC 28803
MARTIN, NICKY	PO BOX 265	CONWAY	NC 27820	MILLEN, A P	ROUTE 1 BOX 80	BELMONT	NC 28012
MARTIN, VERLIN	ROUTE 4	HAYESVILLE	NC 28904	MILLER, BILL	ROUTE 1	DEEP GAP	NC 28618
MASON, DANIEL		FRANKLIN	NC 28734	MILLER, COY	ROUTE 4	SALISBURY	NC 28144
MASON, JAMES E	ROUTE 8 BOX 162	FRANKLIN	NC 28734	MILLER, FINLEY	P O BOX 614	WEST JEFFERSON	NC 28694
MASON, LEE	ROUTE 4 BOX 156	FRANKLIN	NC 28734	MILLER, FRANK E	510 WINECOFF SCHOOL ROAD	CONCORD	NC 28025
MASON, PAUL	718 WOODHAVEN DRIVE	LEXINGTON	NC 27292	MILLER, GRANT	ROUTE 2 BOX 120	WILBAR	NC 28696
MASSEY, WILLIAM M	ROUTE 1	STEM	NC 27581	MILLER, GRANT	PO BOX 154	GRANITE FALLS	NC 28630
MATHESON, RAYNER	ROUTE 2	VILAS	NC 28692	MILLER, HERBERT	ROUTE 1 BOX 531	IRON STATION	NC 28080
MATTHEWS, JACK	2106 CHELTENHAM BLVD	GREENSBORO	NC 27407	MILLER, JOHN G	ROUTE 10 BOX 381	SALISBURY	NC 28144
MATTHIS, NOEL	HIGHWAY 701	CLINTON	NC 28328	MILLER, LAWRENCE	1301 CLIFFSIDE PLACE	LENOIR	NC 28645
MAULDIN, J H	PO BOX 57	BELMONT	NC 28012	MILLER, RUSSELL	107 NORTH CAROLINA AVE	HENDERSONVILLE	NC 28739
MAUNEY, CARL	ROUTE 8 BOX 597	STATESVILLE	NC 28677	MILLSAPS, HARVEY	ROUTE 1	ROBBINSVILLE	NC 28771
MAXWELL, WOODROW L	ROUTE 7 BOX 206	HENDERSONVILLE	NC 28739	MINTON, FLOYD	ROUTE 3 BOX 377	WILKESBORO	NC 28697
MAYBERRY, C A	ROUTE 13 BOX 240	STATESVILLE	NC 28677	MIRANDA, JOSE	131 TREE TOP DRIVE	FAYETTEVILLE	NC 28301

MITCHELL, CARLTON T	3121 SHANNON DRIVE	WINSTON-SALEM	NC 27106
MITCHELL, DOUGLAS		LUMBERTON	NC 28358
MIXON, JERRY	ROUTE 5	NORTH WILKESBORO	NC 28659
MIZZELLE, TIM	ROUTE 1	MERRY HILL	NC 27957
MOOLIN, AARON A	ROUTE 1 BOX 332	JAMESVILLE	NC 27846
MOHN, J F	P O BOX 265	RICHLANDS	NC 28574
MOODY, LUCIAN	1209 HOLLOWAY ST	DURHAM	NC 27701
MOODY, R E	ROUTE 1	LAKE TOXAWAY	NC 28747
MOORE, GEORGE	1713 LANSDALE DR	CHARLOTTE	NC 28205
MOORE, MACK	33RD ST EAST	SOUTHPORT	NC 28461
MOORE, R F	MAIN ST	FOUR OAKS	NC 27524
MOORE, RICHARD H	113 BROADVIEW CIR	BREVARD	NC 28712
MOORE, ROBBIE	P O BOX 50	GREENWOOD	TX 76246
MOORE, T R	1124 CALVARY STREET	ROCKY MOUNT	NC 27801
MOOREFIELD, JOE	2116 S MAIN ST	MOUNT AIRY	NC 27030
MOOREFIELD, VIRGIL		SWITZERLAND	
MORETZ, WILLET	ROUTE 7	LEXINGTON	NC 27292
MORGAN, DELTON C	ROUTE 5 BOX 148	LUMBERTON	NC 28358
MORGAN, LEWIS	STAR ROUTE	ROSMAN	NC 28772
MORGAN, PAUL	ROUTE 7	FRANKLIN	NC 28734
MORRIS, A E	1526 PROVIDENCE DR	CHARLOTTE	NC 28211
MORRIS, DAVID N	PO BOX 26	MCADENVILLE	NC 28101
MORRIS, FRED	546 PRIPOLIS STREET	CONCORD	NC 28025
MORRISS, L J	2004 ANDERSON DR	RALEIGH	NC 27608
MORROW, PAUL	BEULAH CHURCH ROAD	LUMBERTON	NC 28358
MORROW, PHILLIP R	6221 HICKORY RIDGE LANE	CHARLOTTE	NC 28212
MORTON, CHARLES	309 LINVILLE ROAD	KERNERSVILLE	NC 27284
MORTON, M T	P O BOX 342	ROCKWELL	NC 28138
MOSES, LEONARD	5908 WILDRA LAKE RD	CHARLOTTE	NC 28212
MOSNY, WILLIAM J	ROUTE 4 BOX 447-AA	WAKE FOREST	NC 27587
MOUNEY, J L	ROUTE 3	WEST JEFFERSON	NC 28694
MULL, EDSEL	ROUTE 3	LAWNDALE	NC 28090
MULL, ROY	ROUTE 2	INDIAN TRAIL	NC 28079
MULLINAX, JAMES	ROUTE 1 BOX 214	HORSE SHOE	NC 28742
MUMFORD, HUBERT S	1108 RAYNOR ST	DURHAM	NC 27703
MUNN, L D	FRIENDLY ACRES	WALLACE	NC 28466
MURPHY, DUARD	ROUTE 2 BOX 459	CONCORD	NC 28025
MUSTIAN, RIX	ROUTE 2 BOX 560	ROANOKE RAPIDS	NC 27870
MYERS SR, ROY E	ROUTE 1	HAYS	NC 28635
NANCE, HENRY	ROUTE 6	MONROE	NC 28110
NANNEY, C C	ROUTE 1	UNION MILLS	NC 28167
NAPIER, JACK	ROUTE 2	MARSHVILLE	NC 28103
NARRON, ELDRIDGE	RT 1	MIDDLESEX	NC 27557
NATION, ROBERT	ROUTE 6 BOX 76	WINSTON-SALEM	NC 27107
NATIONS, J R	ROUTE 1 BOX 86	DOBSON	NC 27017
NATIONS, ROBERT	ROUTE 1 BOX 108	DOBSON	NC 27017
NEAL, GLENN	1031 ARROWHEAD DRIVE	CONCORD	NC 28025
NEATHERLY, HANSEL	627 DIXON	ASHEBORO	NC 27203
NELSON, HARVEY	104 SHADY LANE	CLAYTON	NC 27520
NEUENSCHWANDER, KENNETH	95 DAVIDSON RD	SWANNANOA	NC 28778
NEW, JOHNNY	3217 COPLEY DR	RALEIGH	NC 27604
NEWSOME, J C	P O BOX 62	WHITE PLAINS	NC 27031
NICHOLS, HUGH L	ROUTE 5 BOX 622	DURHAM	NC 27704
NIX, RALPH	ROUTE 1	HENDERSONVILLE	NC 28739

NORMAN, WARREN	BOX 1132	YADKINVILLE	NC 27055
NORVELLE, J M	2404 TWIN AVENUE	GASTONIA	NC 28052
O'QUINN, JESS	1304 SHANNON DR	WADESBORO	NC 28170
O'TUEL, JIMMY	605 BROOKWOOD DRIVE	GOLDSBORO	NC 27530
OFLAHERTY, JAMES C	2164 FACULTY DRIVE	WINSTON-SALEM	NC 27106
OLIVE, JERRELL	BOX 482	CARY	NC 27511
OLIVER, FRED J	297 MAPLE ST	BREVARD	NC 28712
OLLIS, DORIS	ROUTE 5 BOX	MORGANTON	NC 28655
OSBORN, TREDELL	ROUTE 4	NORTH WILKESBORO	NC 28659
OSBORNE, D JACK	ROUTE 4	NORTH WILKESBORO	NC 28659
OSBORNE, RICK	ROUTE 2	MORAVIAN FALLS	NC 28654
OSTEEN, GALILEO	1104 KANAN RD	HENDERSONVILLE	NC 28739
OSTWALT, R B	1739 AMHERST PL	CHARLOTTE	NC 28204
OUTLAW, ROBERT	ROUTE 8	MONROE	NC 28110
OWEN, JOHN	815 MONTPELIER DRIVE	GREENSBORO	NC 27410
OWEN, ROBERT	ROUTE 1 SEE OFF RD	ROSMAN	NC 28772
OWENS, ELDON	ROUTE 5	FRANKLIN	NC 28734
OWENS, MARK	ROUTE 1 BOX 393	SUPPLY	NC 28462
PAGE JR, G TROY	605 MARLOWE RD	RALEIGH	NC 27609
PAGE, KEN	ROUTE 4 BOX 2	CHERRYVILLE	NC 28021
PAGE, ROY	ROUTE 1	LANDRUM	SC 29356
PARHAM, E T	301 W JOHNSON ST	CARY	NC 27511
PARHAM, J W	1909 FLORIDA AVENUE	KANNAPOLIS	NC 28081
PARHAM, OTTO	6 APPLE BLOSSOM LANE	WAYNESVILLE	NC 28786
PARKER, CHARLES	4717 STANFORD	RALEIGH	NC 27609
PARKER, JONAH	ROUTE 1	MORAVIAN FALLS	NC 28654
PARKER, KENNETH	ROUTE 6	MARSHALL	NC 28753
PARKER, ROBERT	5608 DENHAM COURT	FAYETTEVILLE	NC 28304
PARKER, WILLIAM	ROUTE 5 BOX 304	THOMASVILLE	NC 27360
PARRIS, MAX	ROUTE 1	MILL SPRING	NC 28756
PARRIS, ROBERT	ROUTE 1	SYLVA	NC 28779
PARRISH, C GILMER	1502 WELLONS AVENUE	DUNN	NC 28334
PATE SR, W C	STAR ROUTE BOX 126-B	BLACK MOUNTAIN	NC 28711
PATRICK, ROBERT	ROUTE 2 BOX 50	FLEETWOOD	NC 28626
PATTERSON, ROGER	1609 E WENSLEY DR	MOUNT AIRY	NC 27030
PAUL, JAMES L	200 TRANSYLVANIA AVE	RALEIGH	NC 27609
PAYNE, W F	ROUTE 1	BOONER	NC 28606
PEARCE, CHARLES	517 DENNY ST	HIGH POINT	NC 27262
PEARCE, WINSTON	PO BOX 517	BUTES CREEK	NC 27506
PEARSON, ARTHUR	ROUTE 6 BOX 634	REIDSVILLE	NC 27320
PEARSON, CHARLES	ROUTE 5	NORTH WILKESBORO	NC 28659
PEELER, B F		STONY POINT	NC 28678
PENLEY, BILL	ROUTE 1 BOX 28	FLETCHER	NC 28732
PENLEY, LARRY	ROUTE 8 BOX 842	HICKORY	NC 28601
PENNELL, FRED	318 W 22ND STREET	KANNAPOLIS	NC 28081
PENRY, CLYDE	2931 E SPRAGUE STREET	WINSTON-SALEM	NC 27107
PERRY JR, EVERETTE	ROUTE 2	PITTSBORO	NC 27312
PERRY, JAMES N	1322 PINEVIEW DR	RALEIGH	NC 27606
PETERSON, E G	PO BOX	LENOIR	NC 28645
PETTIGREW, GEORGE	3032 AUDREY DRIVE	GASTONIA	NC 28052
PETTIT, W E	1418 EBERT STREET	WINSTON-SALEM	NC 27103
PETTY, CHARLES	1009 THOREAU DR	RALEIGH	NC 27609
PHILLIPS, ED	ROUTE 1 BOX 202	BOONER	NC 28606
PHILLIPS, GENE		FRANCE	

PHILLIPS, L JERVAIS	3524 APACHE DR	RALEIGH	NC	27609
PIERCE, C WILLARD	PO BOX 427	DENTON	NC	27239
PIERCE, RONALD S	ROUTE 3	ZEBULON	NC	27597
PIERCE, ROY	ROUTE 10 BOX 346	STATESVILLE	NC	28677
PINNIX, L C	ROUTE 3 BOX 566A	SALISBURY	NC	28144
PIPES, KELLY	ROUTE 2	MORAVIAN FALLS	NC	28654
PITTMAN, PAUL	BEAVER CREEK ROAD	SPRUCE PINE	NC	28777
PLEMMONS, J D	403 ELMER ST	MARION	NC	28752
PLOWMAN, K L	815 SMITH STREET	ALBEMARLE	NC	28001
PLUMMER, ARTHUR	487 CABARRUS AVENUE EASTC	ONCORD	NC	28025
PLYLER, CARL	4401 CHUCKWOOD DR	CHARLOTTE	NC	28212
PLYLER, CHARLES	ROUTE 7 BOX 238	STATESVILLE	NC	28677
POLLACK, JOHN	438 7 AVENUE PL NW	HICKORY	NC	28601
POLLARD, FED	478 PAUL STREET	ROCKY MOUNT	NC	27801
POOLE, CHARLIE	ROUTE 1	MORAVIAN FALLS	NC	28654
POOLE, W A	2742 EDINGERG DRIVE	WINSTON-SALEM	NC	27103
POOLE, W GORDON	1506 SCALES ST	RALEIGH	NC	27608
POOLE, WILLIAM H	ROUTE 2	KNIGHTDALE	NC	27545
POPE, ISAAC	ROUTE 2 BOX 324	POLKTON	NC	28135
PORCH, GETER	210 E MCNEELY ST	MOORESVILLE	NC	28115
POTTER, RUSSELL	ROUTE 3 BOX 2570	WAKE FOREST	NC	27587
POWELL, MASION	3328 CHALMERS DR	WRIGHTSVILLE BCH	NC	28403
POWERS, JOHN	ROUTE 5	BURNSVILLE	NC	28714
PRESLAR, MAUGHTON	ROUTE 1	PEACHLAND	NC	28133
PRESNELL, BYRD	ROUTE 3	BAKERSVILLE	NC	28705
PRESSLEY, R F	ROUTE 66	CULLOWHEE	NC	28723
PRESSLEY, J K	P O BOX 455	ROSMAN	NC	28772
PRICE, FRED W	PO BOX 5702	LENOIR	NC	28645
PRICE, J LOUIS	2820 1ST AVE NW	HICKORY	NC	28601
PRICE, JIM	PO BOX 5611	WHITNEL	NC	28645
PRICKETT, CARLTON S	703 WESTBROOK DRIVE	BURLINGTON	NC	27215
PRINCE, WILLIAM M	RT 3	TABOR CITY	NC	28463
PRITCHARD, GREGORY	1120 CHESTER ROAD	WINSTON-SALEM	NC	27104
PRIVETTE, COY C	306 COTTAGE ROAD	KANNAPOLIS	NC	28081
PRIVETTE, THOMAS	ROUTE 1 BOX 253	NORTH WILKESBORO	NC	28659
PROCTOR, DAN	ROUTE 3	SHELBY	NC	28150
PROCTOR, T G	220 CREST DR	HENDERSONVILLE	NC	28739
PROPEST, GARRETT A	RT 2 REEVES COVE RD	CANDLER	NC	28715
PROPST, CLARENCE	211 MCGILL AVENUE NW	CONCORD	NC	28025
PROPST, J W	ROUTE 12 BOX 214	SALISBURY	NC	28144
PRUDEN, DOUGLAS	1002-G VILLAGE GREENWAY	CARY	NC	27511
PUCKETT, JOE	513 LEE ST	SMITHFIELD	NC	27577
QUINN, WILLIAM	ROUTE 2 BOX 862	LENOIR	NC	28645
RABY, MARSHALL H	BOX 171	CANTON	NC	28716
RAINS, VARDIS	ROUTE 16	LEXINGTON	NC	27292
RAMSEY, RICHARD	1908 FAIRFAX ROAD	GREENSBORO	NC	27407
RANDLE, CHARLES	ROUTE 2 BOX 267	POLKTON	NC	28135
RAWLS, S D	ROUTE 1 BOX 2640	FRANKLIN	NC	28734
RAY, BEN LEE	ROUTE 6	BURNSVILLE	NC	28714
RAY, ELLIS	ROUTE 3	BURNSVILLE	NC	28714
RAY, MICHAEL T	ROUTE 2 BOX 356A	CARTHAGE	NC	28327
RAY, VERLIN	ROUTE 7 BOX 773	LINCOLNTON	NC	28092
RAYMER, LARRY J	ROUTE 2 BOX 5F	STANFIELD	NC	28163
REAMES, WM	1339 RUTLEDGE AVE	CHARLOTTE	NC	28211
REDDING, J T	ROUTE 2	RONDA	NC	28670
REDMOND, LARRY R	19 FOREST RIDGE DRIVE	ARDEN	NC	28704
REDMOND, W H	MORGAN RD	CLARKSVILLE	TN	
REDWINE, RICHARD K	HAYES HOME	WINSTON-SALEM	NC	27107
REECE, THOMAS	1206 BERKSHIRE AVENUE	KANNAPOLIS	NC	28081
REED, FRANK	401 MAUNEY COVE	WAYNESVILLE	NC	28786
REED, GEORGE	ROUTE 3 BOX 334	ANGIER	NC	27501
REED, TED	P O BOX 473	EAST FLAT ROCK	NC	28739
REEDY, DUSTY		GRASSY CREEK	NC	28631
REEL, NEAL	ROUTE 2 BOX 418	MAIDEN	NC	28650
REESE, JONAH	ROUTE 4	CANDLER	NC	28715
REESE, KERMIT	ROUTE 1	ROSMAN	NC	28772
REESE, RAY	ROUTE 2 BOX 824	CONCORD	NC	28025
REID, MOODY		CHEROKEE	NC	28719
REID, WARREN	P O BOX 97	LATTIMORE	NC	28089
RENN, WILLARD A	ROUTE 2 BOX 208	FRANKLINTON	NC	27525
RENTZ, BEN	7200 SUMMERLIN PLACE	MATTHEWS	NC	28105
REVIS, E C	111 W 6TH ST	RUTHERFORDTON	NC	28139
REYNOLDS, BRIAN	BOX 1027	TRYON	NC	28782
RHYNE, FLOYD	621 ASHLAND ST	ARCHDALE	NC	27263
RICE, GOMER	609 KENLOUGH DR	CHARLOTTE	NC	28209
RICHARDSON, WILBER	200 ELLERBE RD	ROCKINGHAM	NC	28379
RIDDLE JR, SAM L	2503 ATLANTA STREET	GREENSBORO	NC	27406
RIDDLE, DALE M	PO BOX 315	GREENSBORO	NC	27402
RIDGEWAY, LANNY		TAYLORSVILLE	NC	28681
RIPPY, A V	ROUTE 2 BOX 186	PEACHLAND	NC	28133
RIVENBARK, ALBERT	ROUTE 1 BOX 196	WILLARD	NC	28478
ROBBINS, ALLEN	14 1/2 SUMMIT AVE	GRANITE FALLS	NC	28630
ROBBINS, ARNOLD		BRYSON CITY	NC	28713
ROBBINS, DEWEY	ROUTE 1	WINNABOW	NC	28479
ROBERTS, C C	117 CHURCH STREET	MOUNT HOLLY	NC	28120
ROBERTS, E L	P O BOX 67	PIKEVILLE	NC	27863
ROBERTS, FRED	3927 SHEFFIELD DR	CHARLOTTE	NC	28205
ROBERTS, W MACK	ROUTE 2 BOX 163	FAYETTEVILLE	NC	28301
ROBERTSON, LAWRENCE	182 LEGION RD C-56-10	HUDSON	NC	28638
ROBINSON, C F	ROUTE 1	MARS HILL	NC	28754
ROBINSON, CLARENCE	ROUTE 6	MARSHALL	NC	28753
ROBINSON, E C	ROUTE 2 BOX 901	HICKORY	NC	28601
ROBINSON, FRANK B	2610 YONKERS RD	RALEIGH	NC	27604
ROBINSON, JESSIE	ROUTE 4	HAYESVILLE	NC	28904
ROBINSON, PAUL	P O BOX 295	CONNELLY SPRINGS	NC	28612
ROCK, JAMES	PO BOX 85	BUTNER	NC	27509
ROGERS, A A	1604 N O'HENRY BLVD	GREENSBORO	NC	27405
ROGERS, CARL	ROUTE 1 BOX 233M	WILKESBORO	NC	28697
ROGERS, DAVID W	ROUTE 2 BOX 382	ROXBORO	NC	27573
ROGERS, HOBART	119 LIBERTY ST	ASHEVILLE	NC	28803
ROGERS, WADE	ROUTE 4	TAYLORSVILLE	NC	28681
ROLLINS, ROBERT W	P O BOX 389	HAMLET	NC	28345
ROPER, MICKEY	STAR ROUTE	TOPTON	NC	28781
ROYSTER, LELAND	118 OLD STATE ROAD #10	BLACK MOUNTAIN	NC	28711
RUBLE, EUGENE	SUMATRA	INDONESIA		
RUSSELL, ERNEST	625 YADKIN ST	ALBEMARLE	NC	28001
SALISBURY, HAL	P O BOX 196	CULLOWHEE	NC	28723
SANDERS, CLYDE	203 PEDRO STREET	MONROE	NC	28110

SANFORD, J W	32 BULLARD ST	ROCKINGHAM	NC	28379
SAUL, JIM	1775 RYEFIELD COURT	KERNERSVILLE	NC	27284
SAUNDERS, MARVIN	ROUTE 2	HUDSON	NC	28638
SCALF, JOHN H	3028 WALNUT AVENUE	WINSTON-SALEM	NC	27106
SCARLETT, RELDUF	ROUTE 3 BOX 9	HILLSBOROUGH	NC	27278
SCHILLINGER, W R	ROUTE 1	PITTSBORO	NC	27312
SCISM, BILL	305 HILLSIDE DRIVE	LEXINGTON	NC	27292
SCOTT, LEON	2100 SPRING FOREST RD	RALEIGH	NC	27609
SCOTT, WYATT L	1013 HALF STREET	DURHAM	NC	27705
SCRUGGS, GORDON E	RT 2 CASE COVE RD	CANDLER	NC	28715
SCRUGGS, HARRY	ROUTE 1	CANDLER	NC	28715
SEALS, BRENT	117 NORTH AVE	WAKE FOREST	NC	27587
SEARCY, JOHN	1106 WILLOW ST	HENDERSONVILLE	NC	28739
SECREST, EUGENE	GENERAL DELIVERY	DREXEL	NC	28619
SECREST, LEE	ROUTE 4 BOX 82	CANTON	NC	28716
SELF, BILLY	ROUTE 3 BOX 451	HIGH POINT	NC	27263
SELLERS, JOE C	ROUTE 7 BOX 49	WHITEVILLE	NC	28472
SETTLEMYER, Z W	404 W FIRST STREET	CHERRYVILLE	NC	28021
SETTYLMYRE, G F	720 N MAIN ST	RANDLEMAN	NC	27317
SEXTON JR, BYRD N	3135 REDMAN RD	CHARLOTTE	NC	28212
SHAVER, BRADFORD	MOUNTAIN CREEK RD	ALBEMARLE	NC	28001
SHAW, STAN	458 W SPRING STREET	TROY	NC	27371
SHELL, LLOYD	ROUTE 2 BOX 215	MARION	NC	28752
SHEPHERD, PAUL	ROUTE 3	WAYNESVILLE	NC	28786
SHERLIN, JETER		ALEXANDER	NC	28701
SHERRIN, TROY M	2714 ATHENS PLACE	CHARLOTTE	NC	28205
SHOOK, FRANK		BRYSON CITY	NC	28713
SHORE, LARRY	ROUTE 3	MURPHY	NC	28906
SHORE, R HOWARD	215 NEWLAND PLACE NW	LENOIR	NC	28645
SHREVE, HAROLD C	404 S HARRISON AVE	CARY	NC	27511
SHUFORD, J N	49 PENNSYLVANIA AVE	ASHEVILLE	NC	28806
SHULER, RAMOND	ROUTE 3	SYLVA	NC	28779
SHULTZ SR, MERLE	ROUTE 5 BOX 674	MOORESVILLE	NC	28115
SIMMONS, VANDER	ROUTE 1	BOLTON	NC	28423
SIMPSON, CLYDE	ROUTE 1	INDIAN TRAIL	NC	28079
SIMPSON, JOHN		SALISBURY	NC	28144
SIMPSON, NORMAN L	P O BOX 307	WAKE FOREST	NC	27587
SINK, MARK	230 ELDORADO ROAD	ASHEBORO	NC	27203
SLAGLE, T A	ROUTE 8	FRANKLIN	NC	28734
SLEDD, VAN M	3445 DENSON PLACE	CHARLOTTE	NC	28215
SMITH, A J	RD	FRANKLIN	NC	28734
SMITH, BILLY	601 DOMINO PLACE	HIGH POINT	NC	27260
SMITH, CECIL	STAR ROUTE BOX 84	BLACK MOUNTAIN	NC	28711
SMITH, CHARLES	5412 COLDHARBOR DR	CHARLOTTE	NC	28208
SMITH, DWIGHT	RT 5 SWEETEN CREEK RD	ASHEVILLE	NC	28803
SMITH, ELBERT W	ROUTE 2 BOX 7	WEAVERVILLE	NC	28787
SMITH, FRANK	P O BOX 477	LELAND	NC	28451
SMITH, H L	RT 3	TABOR CITY	NC	28463
SMITH, HORACE	16 PINEHURST RD	ASHEVILLE	NC	28805
SMITH, J A	1848 G PROGRESS LN	CHARLOTTE	NC	28205
SMITH, J H	RT 4 GILL HILL RD	WEAVERVILLE	NC	28787
SMITH, J HOWARD	509 BEVERLY DRIVE	GASTONIA	NC	28052
SMITH, J MAX	BOX 96	HILDEBRAN	NC	28637
SMITH, JAMES I		SAINT PAULS	NC	28384
SMITH, JIM	ROUTE 2	LELAND	NC	28451
SMITH, JOE F	110 HIGHLAND AVE	ALBEMARLE	NC	28001
SMITH, MARVIN	35 BROWN STREET	LEXINGTON	NC	27292
SMITH, O J	ROUTE 1 BOX 140	BARBERVILLE	VA	22973
SMITH, PERRY	PO BOX 627	HICKORY	NC	28601
SMITH, R TALMAGE	751 S ELM STREET	ASHEBORO	NC	27203
SMITH, RAY	PO BOX 387	LILLINGTON	NC	27546
SMITH, REX	ROUTE 7	MARSHALL	NC	28753
SMITH, W E	MERIDIAN ST	RUTHERFORDTON	NC	28139
SMITH, WILLIAM H	ROUTE 1 BOX 286	BANNER ELK	NC	28604
SNODDERLY, NORMAN	155 LONG AVENUE NE	CONCORD	NC	28025
SNOW SR, O E	216 LOUELLA DRIVE	WINSTON-SALEM	NC	27107
SNYDER, PARKER	ROUTE 1 BOX 378	GASTONIA	NC	28052
SNYDER, ROBERT M	ROUTE 3 BOX 129-F	SYLVA	NC	28779
SNYDER, WILLIAM	ROUTE 2 BOX 499	ASHEVILLE	NC	28805
SNYPES, WILLIAM L	P O BOX 38	RIDGECREST	NC	28770
SORRELLS, WALTER		CANTON	NC	28716
SORRELLS, WILLIAM	408 AVERY ST	WAYNESVILLE	NC	28786
SOUTH, BRUCE		MOUNTAIN CITY	TN	37683
SPARKS, EVAN	ROUTE 2 BOX 314	BOONVILLE	NC	27011
SPARROW, VERNON	RT 7 BOX 665	CHAPEL HILL	NC	27514
SPEER, J W	1806 E SPRAGUE STREET	WINSTON-SALEM	NC	27107
SPENCE, B M	8501 SIX FORKS RD	RALEIGH	NC	27609
SPIVEY, F L	1401 AUDUBON RD	CHARLOTTE	NC	28211
SPRINKLE, JOE	54 EAST VIEW CIR	ASHEVILLE	NC	28806
SPRINKLE, MIKE	ROUTE 3	WEAVERVILLE	NC	28787
STACK, ED J	1111 OKLAHOMA STREET	KANNAPOLIS	NC	28081
STAFFORD, J T	BOX 115	LOWELL	NC	28098
STAINBACK, A H	678 NEW HAW CREEK RD	ASHEVILLE	NC	28805
STALEY I, ALLEN	ROUTE 2	MILLERS CREEK	NC	28651
STANFIELD, C H	1518 BENJAMIN PARKWAY W	GREENSBORO	NC	27408
STARLING, HIRAM R	BOX 163	BUTES CREEK	NC	27506
STARNES, NANE	15 NORMANDY RD	ASHEVILLE	NC	28803
STARNES, TED	ROUTE 6	HICKORY	NC	28601
STATON, JOHN	3736 COMMONWEALTH AVE	CHARLOTTE	NC	28205
STEPHENS, G VAN	4912 SIX FORKS RD	RALEIGH	NC	27609
STEWART, CLYDE	BOX 425	HOT SPRINGS	NC	28743
STEWART, WILSON L	ROUTE 3 BOX 388	GREENSBORO	NC	27408
STILES, ERNEST		ROBBINSVILLE	NC	28771
STINSON, E A	PO BOX 61	BOONVILLE	NC	27011
STOKES, HENRY	PO BOX 246	ANGIER	NC	27501
STOKES, HOWARD	207 WESTBURY DRIVE	OXFORD	NC	27565
STONE, FRANK	ROUTE 6 BOX 367	MOUNT AIRY	NC	27030
STONE, TED	5114 PINE TRAIL DR	DURHAM	NC	27712
STONE, V G	14 FLOWERS ST	ROCKINGHAM	NC	28379
STOVER, WILLIAM		WINGATE	NC	28174
STURCH, GEORGE T	11401 MOROCCO NE	ALBUQUERQUE	NM	87111
SUGGS, BRADLEY	610 SPRINGVIEW DR	WILMINGTON	NC	28403
SULLIVAN SR, C E	3300 MAYWOOD DR	CHARLOTTE	NC	28205
SUMMERS, BILL	508 SEAPATH TOWERS	WRIGHTSVILLE BCH	NC	28480
SWAIM SR, GLENN E	3877 KERNERSVILLE ROAD	WINSTON-SALEM	NC	27107
SYKES, ELBERT	2480 E 7 ST	LUMBERTON	NC	28358
TALBERT, L A	7414 FOX HUNT RD		NC	28212
TANNER, GLENN	ROUTE 2	MURPHY	NC	28906

TAYLOR, CARL	MAYBANK DR	HENDERSONVILLE	NC	28739
TAYLOR, E C	ROUTE 1 BOX 11	LUMBER BRIDGE	NC	28357
TAYLOR, HARGUS	101 SPRINGLAKE DRIVE	MURFREESBORO	NC	27855
TAYLOR, W J	994 RED FOX LANE	CONCORD	NC	28025
TAYLOR, WILLIAM B	207 N ELM STREET	GREENVILLE	NC	27834
TEACHEY, A R	1528 PALMER DRIVE	FAYETTEVILLE	NC	28303
TEAGUE, C W	202 TOMBERLIN STREET	MONROE	NC	28110
TEAGUE, N C	ROUTE 3	WILKESBORO	NC	28697
TEMPLIN, PHIL	21 WILLINGTON TR PK	WAKE FOREST	NC	27587
TEWS, ROBERT	ROUTE 2 BOX 305	DENTON	NC	27239
THARPE, BARRY	390 JOHNSON RIDGE RD	ELKIN	NC	28621
THOMAS, ALFRED	ROUTE 2 BOX 471	MCLEANSVILLE	NC	27301
THOMAS, B W	640 PROBART ST	BREVARD	NC	28712
THOMAS, CHARLES T	CHATHAM ST	APEX	NC	27502
THOMAS, FLETCHER	1413 CLERMONT ST	GREENSBORO	NC	27403
THOMAS, J C	ROUTE 1 BOX 262A	ARDEN	NC	28704
THOMAS, JACK D	108 ELEVENTH ST	SPENCER	NC	28159
THOMAS, RUSSELL	RT 4 BX 614	MOORESVILLE	NC	28115
THOMPSON, ARCHIE	9807 ALBEMARLE ROAD	CHARLOTTE	NC	28212
THOMPSON, LEWIS	1427 SALISBURY AVE	ALBEMARLE	NC	28001
THOMPSON, RONNIE	ROUTE 2 BOX 61R	MILL SPRING	NC	28756
THOMPSON, ROY	ROUTE 3 BOX 238	RICHLANDS	NC	28574
THOMPSON, RUTH	10535 TRUELIGHT CH RD	CHARLOTTE	NC	28212
THORNTON, DAN	ROUTE 4 BOX 499-C	MARION	NC	28752
THREATT, GARY	ROUTE 1 BOX 907	AZLE	TX	76020
THREATT, TILRFE	BOX 21	MARSHVILLE	NC	28103
THURKILL, ROBERT	515 CIRCLE DRIVE C-22-6	HUDSON	NC	28638
TILGHMAN, W D	1504 HYMAN AVENUE	KINSTON	NC	28501
TODD, LINWOOD B	2061 VAN BUREN ST	WILMINGTON	NC	28401
TOMBERLIN, HOOMER	ROUTE 1	WEAVERVILLE	NC	28787
TOMLIN, CLYDE	CAMPBELLS TRAILER PARK	STATESVILLE	NC	28677
TOMLINSON, AUBREY	103 JOLLY ST	LOUISBURG	NC	27549
TRAVIS, FRED		RUTHERFORD COL	NC	28671
TREVATHAN, LEROY	ROUTE 5 BOX 15	LUMBERTON	NC	28358
TREXLER, L E	ROUTE 10 BOX 26	SALISBURY	NC	28144
TRIPLETT, MORRIS	ROUTE 1	ZIONVILLE	NC	28698
TRIPLETT, VANCE	RT 1 ZACKS FORK RD	LENOIR	NC	28645
TRIVETT, VICTOR	ROUTE 5 BOX 54	KANNAPOLIS	NC	28081
TRIVETTE, BYNUM	ROUTE 1	DEEP GAP	NC	28618
TRIVETTE, J L		DEEP GAP	NC	28618
TURBYFILL, DAVID	ROUTE 1 BOX 740	SPRUCE PINE	NC	28777
TURBYFILL, RAYMON		CRANBERRY	NC	28614
TURNER, BURLEY	3666 FRATERNITY CHURCH RD	WINSTON-SALEM	NC	27107
TURNER, C L	ROUTE 3	SHALLOTTE	NC	28459
TURNER, L S	137 DUVAL STREET	CONCORD	NC	28025
TURNER, ROBERT	ROUTE 2 BOX 227	RAEFORD	NC	28376
TURNER, SCOTT	ROUTE 2/SENTER REST HOMEF	UQUAY-VARINA	NC	27526
TURNER, W W	PO BOX 315	CLAYTON	NC	27520
TURNER, WALTER	ROUTE 1 BOX 389-A	JONESVILLE	NC	28642
TURNER, WINFRED	ROUTE 1 BOX 488	IRON STATION	NC	28080
TUTEN, GENE	212 WOODLAND DR	EDEN	NC	27288
TUTHEROW, HILLARD	109 JAMES ST	CHERRYVILLE	NC	28021
TUTTLE, BERNARD	112 WAYSIDE CIRCLE	LENOIR	NC	28645
TUTTLE, MILLS M	ROUTE 2 BOX 7	RAEFORD	NC	28376
TYNDALL, ODELL	317 NELSON DRIVE	GOLDSBORO	NC	27530
TYSON, H A	CHERRY STREET	WADESBORO	NC	28170
TYSON, JOEL	2401 FLORIDA AVENUE	KANNAPOLIS	NC	28081
UNDERWOOD, BILL	P O BOX 515	MAIDEN	NC	28650
UPCHURCH, PERCY B	302 WOODLAWN DRIVE	WILLIAMSTON	NC	27892
USHER, A T	P O BOX 1484	BLACK MOUNTAIN	NC	28711
VANCE, C O	ROUTE 1 BOX 189	BANNER ELK	NC	28604
VANCE, HARRY	ROUTE 3 BOX 299	SYLVA	NC	28779
VESTAL, C M	ROUTE 2 BOX 47	JONESVILLE	NC	28642
VINSON, WILLIAM H	626 DANIELS ST	RALEIGH	NC	27605
WADDELL, LEE	ROUTE 1	GRASSY CREEK	NC	28631
WADE, BENNIE	ROUTE 1	ASHEVILLE	NC	28806
WALDROP, RONALD	ROUTE 1 BOX 110-D	SYLVA	NC	28779
WALKER, ALVIN	ROUTE 3 BOX 766	NEWTON	NC	28658
WALKER, C W	ROUTE 2	SHELBY	NC	28150
WALKER, ED	205 ELEANOR STREET	GREENVILLE	NC	27834
WALKER, MAX	ROUTE 1	NEW LONDON	NC	28127
WALKER, MITCHELL	S B MISSION	BALDWIN CITY	KS	66006
WALL, RONALD E	3028 ROBIN HOOD DRIVE	GREENSBORO	NC	27408
WALLACE, C E	ROUTE 5 BOX 721	ALBEMARLE	NC	28001
WALLIN, EDISON	ROUTE 4	MARSHALL	NC	28753
WALTER, I LUKE	247 FRYLING AVENUE	CONCORD	NC	28025
WALTERS, BOYD	ROUTE 1	APEX	NC	27502
WALTERS, J D	BOX 2920 WAXHAW-INDIAN	MATTHEWS	NC	28105
WALTON, R M	427 ARBOR WAY	WILMINGTON	NC	28403
WARF, MILTON	ROUTE 3 BOX 406B	REIDSVILLE	NC	27320
WARNOCK, RON	BOX 68	COLFAX	NC	27235
WARREN, DONALD	ROUTE 4 BOX 669	MORGANTON	NC	28655
WARREN, MAC	ROUTE 6	NORTH WILKESBORO	NC	28659
WARRIAX, C S	ROUTE 1	ROWLAND	NC	28383
WASHINGTON, J R	2315 WESTHAVEN DRIVE	GREENSBORO	NC	27403
WATKINS, C E	316 GRAND AVE	RALEIGH	NC	27606
WATKINS, HUGH C	2607 TUCKAWANNA AVE	DURHAM	NC	27703
WATSON SR, GARY	ROUTE 1 BOX 71	DEEP GAP	NC	28618
WATSON, WILLIAM	924 NORTHBROOK DR	RALEIGH	NC	27609
WATTS, TERRELL	ROUTE 1 BOX 65A	TROY	NC	27371
WEATHERLY, OWEN	1605 CHATHAM DR	HIGH POINT	NC	27260
WEATHERMAN, SHERMAN	ROUTE 1 BOX 292-A	JONESVILLE	NC	28642
WEBB, ROY	102 N MCDOWELL AVE	MARION	NC	28752
WEBB, STEVEN L	ROUTE 66 BOX 79	CULLOWHEE	NC	28723
WEEKLEY, GORDON	907 WEST FIRST ST	CHARLOTTE	NC	28202
WELBORN, C S	1118 K STREET	NORTH WILKESBORO	NC	28659
WELBORN, CARROLL	9885 MOORE DRIVE	KERNERSVILLE	NC	27284
WELLS, JOHN	703 SEVENTH STREET	NORTH WILKESBORO	NC	28659
WENDT, ROBERT	ROUTE 2 BOX 157	LEWISVILLE	NC	27023
WESSON, D C	ROUTE 2	VALE	NC	28168
WEST, E PAUL	1508 RIDGE ROAD	RALEIGH	NC	27607
WEST, JOHN	616 S CORPORATION ST	WILKESBORO	NC	28697
WEST, THOMAS EUGENE	28 EDGEMONT RD APT 6	ASHEVILLE	NC	28801
WESTBURY, EDDIE	ROUTE 1	SANFORD	NC	27330
WHEELESS, WRAY	618 E WASHINGTON STREET	NASHVILLE	NC	27856
WHISENHUNT, EPH	ROUTE 3 BOX 787	LINCOLNTON	NC	28092
WHISNANT, J D	ROUTE 4	TAYLORSVILLE	NC	28681
WHITE, HAROLD	330 CRESCENT DR	CLAYTON	NC	27520

WHITE, HARVEY	ROUTE 5 BOX 408	NORTH WILKESBORO	NC 28659
WHITE, JOHN C	109 BAUERSFELD AVE	HAMLET	NC 28345
WHITE, ROGER	ROUTE 1 BOX 58	SALEMBURG	NC 28385
WHITESIDES, ERNEST J	1512 ANTHONY DRIVE	GASTONIA	NC 28052
WHITLATCH, JIM	-	DEEP GAP	NC 28618
WHITLEY, S GLENN	325 GREENE ST	ALBEMARLE	NC 28001
WHITLEY, SAMP E	ROUTE 1	OAKBORO	NC 28129
WHITLEY, STEVE E	1310 HATHCOCK AVE	ALBEMARLE	NC 28001
WHITTINGTON, W T		JEFFERSON	NC 28640
WILBURN, MICHAEL	PO BOX 1075	ELON COLLEGE	NC 27244
WILDERSON, G O	204 OAKLAND STREET	LOWELL	NC 28098
WILES, BILLY	ROUTE 1 BOX 225	THURMOND	NC 28683
WILKINS, HOWARD	ROUTE 2 BOX 179	MONROE	NC 28110
WILLETT, DOUG	ROUTE 1 BOX 3	BAHAMA	NC 27503
WILLIAMS, CLARENCE A	2212 ANGIER AVE	DURHAM	NC 27702
WILLIAMS, GERALD	1913 CHEROKEE DRIVE	FAYETTEVILLE	NC 28304
WILLIAMS, HOWARD	ROUTE 1 BOX 925	MORGANTON	NC 28655
WILLIAMS, J D	120 CREST ST	MOUNT HOLLY	NC 28120
WILLIAMS, JOHN	ROUTE 2 BOX 413-A	GRAHAM	NC 27253
WILLIAMS, LEWIS W	MONTICELLO DR	STATESVILLE	NC 28677
WILLIAMS, O B	ROUTE 2 BOX 371	HENDERSONVILLE	NC 28739
WILLIAMS, ROBERT F	619 WESLEY	HIGH POINT	NC 27260
WILLIAMS, ROGER	ROUTE 2 BOX 48	KINSTON	NC 28501
WILLIAMS, RONALD C	906 S IREDELL AVE	SPENCER	NC 28159
WILLIAMSON, BOYD	RT 3	WHITEVILLE	NC 28472
WILLIS JR, R T	CORAL WAY	MOREHEAD CITY	NC 28557
WILSON, AL	MOCKINGBIRD RD	SWANNANOA	NC 28778
WILSON, DAVID F	4001 SUSSEX AVE	CHARLOTTE	NC 28210
WILSON, FRANK	ROUTE 2	YADKINVILLE	NC 27055
WILSON, GARRISON	444 STATE ST	MARION	NC 28752
WILSON, GRADY	5909 LAKEVIEW DR	CHARLOTTE	NC 28211
WILSON, KENNETH R	641 LITCHFIELD ROAD	WINSTON-SALEM	NC 27106
WILSON, T W	P O BOX 877	MONTREAT	NC 28757
WINKLER, JERRY	ROUTE 1	WILKESBORO	NC 28697

WINN, WILKINS	PO BOX 674	GREENVILLE	NC 27834
WOFFORD, MRS HARRIS L	2154 NEW CASTLE DRIVE	WINSTON-SALEM	NC 27103
WOOD JR, HARRY O	558 HENRY ST	EDEN	NC 27288
WOOD, DILLARD	ROUTE 67	CULLOWHEE	NC 28723
WOOD, FRANK	1307 POLO ROAD	WINSTON-SALEM	NC 27106
WOOD, WOODY	329 GRANITE ST	MOUNT AIRY	NC 27030
WOODIE, GLENN		JEFFERSON	NC 28640
WOODY JR, T K	105 ISLAND DR	WRIGHTSVILLE BCH	NC 28480
WOODY, CHARLIE		SPRUCE PINE	NC 28777
WOOLARD, EWELL		HOLLY RIDGE	NC 28445
WOOTEN, E K		ELKIN	NC 28621
WORLEY SR, WADE		DANA	NC 28724
WRAY, JOE	ROUTE 1 BOX 237-C	LANDRUM	SC 29356
WRAY, STEVEN	ROUTE 2 BOX 10	CHADBOURN	NC 28431
WRIGHT, ALFRED	316 SOMERSET DR	KINGS MOUNTAIN	NC 28086
WRIGHT, BENNIE G	3243 JIDEMI ROAD	GREENSBORO	NC 27406
WRIGHT, BILL	239 CEDAR VALLEY ROAD	HUDSON	NC 28638
WRIGHT, D O	ROUTE 2	RANDLEMAN	NC 27317
WRIGHT, DENNIS T	PO BOX 277	ROSEBORO	NC 28382
WRIGHT, J M	616 WARD STREET	GRAHAM	NC 27253
WYATT, M C	119 OVERLOOK DR	WAYNESVILLE	NC 28786
WYNN, DARYL	ROUTE 1	GARNER	NC 27529
YARBROUGH, A F	ROUTE 2 BOX 116	RICHLANDS	NC 28574
YATES, CLYDE	1324 EDGEDALE DR	SALISBURY	NC 28144
YATES, J CLYDE	1650 MEDFORD DR	WINSTON-SALEM	NC 28205
YELTON, JOE	298 MOORE DRIVE NW	CONCORD	NC 28025
YOUNG, BILL	2406 SPRING GARDEN ST	GREENSBORO	NC 27403
YOUNG, FORREST L	S PATTERSON STREET	MAXTON	NC 28364
YOUNG, KENNETH	ROUTE 2 BOX 4	CONCORD	NC 28025
YOUNG, ROY		FAITH	NC 28041
YOUNG, S R	1901 STARLIGHT DR	GREENSBORO	NC 27407
YOUNGBLOOD, HORACE	COLUMBIA	SC	
ZANON, JOHN	ROUTE 2 BOX 193	RUTHERFORDTON	NC 28139

North Carolina Foreign Missionaries

	Appointed
Yates, Matthew Tyson, China	1846
Yates, Eliza E. Moring (Mrs. M. T.), China	1846
James, Frederick S., Africa	1847
Lacy, Olivia Barkley (Mrs. J. H.), Africa	1853
Phillips, A. D., Africa	1854
Bryan, Robert Thomas, China	1885
Bryan, Lula Freeland, (Mrs. R. T. #1), China	1885
Herring, David Wells, China	1885
Herring, Maggie Nutt (Mrs. D. W. #1), China	1885
Chappell, Leroy Norcross, China	1888
Chappell, Mary Ella Moore, China	1888
Britton, Thomas C., China	1888
Britton, Nannie Sessoms (Mrs. T. C.), China	1888
Tatum, Ezra Frank, China	1888
Bostick, George P., China	1889
Knight, Fannie E., China	1889
Duggan, Jane Pritchard (Mrs. J. R.), Mexico	1889
Newton, Christopher Columbus, Africa	1889
Newton, Cornelia Herring (Mrs. C. C.), Africa	1889
Newton, Alberta, Africa	1889
Entzminger, Maggie Griffith (Mrs. W. E.), Brazil	1891
Greene, George Washington, China	1891
Greene, Valeria Page (Mrs. G. W.), China	1891
Porter, S. J., Brazil	1893
Greene, Anna M., China	1898
Owen, Jesse Colman, China	1899
Crocker, William Elwyn, China	1899
Anderson, Mary Jordan (Mrs. C. J. F.), Italy	1900
Newton, William Carey, China	1902
Dozier, Maude Burke (Mrs. C. K.), Japan-Hawaii	1906
Abernathy, Gertrude Inez, China	1908
King, Mary L. Barrow (Mrs. W. D.), China	1908
Justice, James M., Argentina	1908
Bowden, Beulah, Mexico	1908
McIntyre, Lila, China	1908
Tipton, Mary Greenlee Bryson (Mrs. W. H.), China	1909
Cox, Laura, Mexico	1910
Leonard, Charles A., China-Hawaii	1910
Anderson, Pansy Greene (Mrs. P. H.), China	1910
Bostick, Wade D., China	1910
Bostick, Flora Holloway (Mrs. W. D.), China	1910
Willingham (Mrs. Foy Johnson Willingham Farmer), Japan	1911
Hipps, John Burder, China	1913
McMillan, Henry Hudson, China-Bahamas	1913
McMillan, Leila Memory (Mrs. H. H.), China-Bahamas	1913
Johnson, Roberta Pearle, China	1915
Anderson, Minnie Middleton (Mrs. J. T.), China	1915
Bostick, Addie, China	1916
Gallimore, Arthur Raymond, China	1918
Caudle, Cora, Africa	1918
Powell, Julius Carlyle, Nigeria	1919
Powell, Roas Hocutt (Mrs. J. C.), Nigeria	1919
McGuire, Victor V., China	1919
Olive, Lucius Bunyan, China	1920
Olive, Nell Fowler (Mrs. L. B.), China	1920
Moore, James Walton, China	1920
Middleton, Gordon K., China	1920
Middleton, Celia Herring (Mrs. G. K.), China	1920
Herring, George Nutt, China	1920
Grayson, Alda, China-Hawaii	1921
Schell, Naomi E., Japan	1921
Nix, Willard Voniver, Japan	1921
Boone, Clarence Dixon, Mexico	1921

Phillips, Albert Rufus, Argentina 1921
Blackman, Lonnie Elwood, China-Hawaii 1922
Blackman, Gladys Yates (Mrs. L. E.), China-Hawaii 1922
Murray, Katie, China-Hawaii 1922
Newton, Rachel Steeves, China 1922
Hines, William Earle, China 1922
Bostick, Nell Lawrence (Mrs. E. M.), China 1923
Hurley, Dan T., Romania 1923
Hurley, Ida Flake (Mrs. D. T.), Romania 1923
Norwood, Emma Wilson (Mrs. E. W.), China 1923
Johnson, Belle Tyner, (Mrs. T. N.), China 1923
White, Philip E., China 1924
White, Mattie Norman (Mrs. P. E.), China 1924
Woodward, Frank T. N., Hawaii 1924
Abernathy, John A., China-Kor.-Phil 1924
Johnson, William B., China-Ind. 1925
Spence, Marjorie, Chile 1925
Gillespie, Arthur S., China 1931
Gillespie, Pauline Pittard (Mrs. A. S.), China 1931
Lake, Virginia Lake (Mrs. John #3), China 1933
Dozier, Mary E. Wiley (Mrs. E. B.), Japan 1933
Hale, Elizabeth Neal, Malaya 1934
Vance, Shelby William, M.D., China 1934
Daniel, Ruby Inez, Hungary 1935
Moore, William Dewey, Italy 1937
Nowell, Vivian Estelle, Nigeria 1938
Dyer, Mary Mills (Mrs. R. A.), Japan 1940
Campbell, Viola Dee, El Paso, Tex. 1942
Councilman, Bessie Estelle, Argentina 1943
Coleman, Inabelle Graves, China-Taiwan 1943
Ingram, Ray P., Nigeria 1944
McGee, Doris Thompson (Mrs. J. S.), Nigeria 1945
McGee, John Sydney, Nigeria 1945
Kendrick, Bertie Lee, Hawaii 1945
Eddinger, Sarah Rebecca, Chile 1945
Talley, Frances, Japan 1946
Lawton, Benjamin Ray, Italy 1947
Kirk, James Palmer, Brazil 1947
Deal, Barbara Williams (Mrs. Z. J.), Colombia 1947
Brooks, Lucy Ernelle, Nigeria 1947
Moore, W. Donald, China 1947
Humphrey, James Edward, Nigeria 1948
Humphrey, Rachel Thompson (Mrs. J. E.), Nigeria 1948
Miles, Julia Virginia, Indonesia 1948
Morgan, Quinn Pett, Gold Coast, Af. 1948
Austin, Stella Asalee, Nigeria 1949
Scoggin, Blainard Elmo, Palestine 1949
Peacock, Edith Baucom (Mrs. H. F.,), Europe (Switz.) 1950
Grant, Worth C., Japan 1950
Highfill, Virginia, Japan 1950
Swann, Ada Ruth, Arabia 1950
Compton, Betsy Dunning (Mrs. C. E.), Brazil 1950
Page, Mary Frances, Nigeria 1950
Harris, Robert Lawson, Peru 1950
Middleton, Jean Anthony (Mrs. H. K.), Chile 1950
Middleton, Hurbert Kinson, Chile 1950
Andrews, William Parker, Chile 1950
Oliver, John Samuel, Brazil 1950
Cader, Ulena DeWeese (Mrs. B. E.), Brazil 1951
Humphries, Carol Leigh, Nigeria 1951
Spencer, Doris Louis Scalf (Mrs. A. E.), Okinawa 1952
Satterwhite, James Pumphrey, Japan 1952
Satterwhite, Altha Smith (Mrs. J. P.), Japan 1952
Hill, Ronald Callahan, Thailand 1952
Hill, Evelyn Pittman (Mrs. R. C.), Thailand 1952
Cowsert, Hilda Bean (Mrs. G. B.), Brazil 1952
Gordon, Audrey Jolly (Mrs. E. E.), Philippines 1952
Burch, Vella Jane, Switzerland 1953
Clark, Pauline Watts (Mrs. C. F.), Japan 1953
Brock, Lonnie Ross, Jr., Brazil 1953
Carroll, Betty Cowan (Mrs. D. M.), Argentina 1953

Davis, Ruby Fletcher (Mrs. H. V.), Brazil 1953
Hern, Nancy Hunter (Mrs. W. O.), Jordan 1954
Hawkins, Fred Lee, Jr., Brazil 1955
Lennon, Samuel Judson, Thailand 1955
Lennon, Harriet Orr (Mrs. S. J.), Thailand 1955
McCall, Louis Edmond, Thailand 1955
Cline, Pervy Augustus, Jr., Thailand 1955
Snow, Laura Frances, Chile 1955
High, Katharine Younts (Mrs. Thomas), Nigeria 1955
Glass, Ernest Wilson, Singapore 1956
Phillips, Etta Jarvis (Mrs. G. D.), Rhodesia 1956
Brady, Martha Frances Yates (Mrs. O. W.), Br. Guiana 1956
Goodwin, James Garland, Jr., Korea 1956
Bennett, Troy Carson, Pakistan 1956
Tunmire, Faye Virginia, Philippines 1956
Cooper, Nell June, Japan 1956
Poe, Eleanor Ostwalt (Mrs. J. T.), El Paso, Tex. 1956
Thompson, Cecil Lavon, Argentina 1956
Clark, Gene Austin, Japan 1956
Poe, John Alexander, Brazil 1956
Wilson, Sarah Georgia, Argentina 1957
Edwards, Alice Blankenship (Mrs. T. K.), Nigeria 1957
Tabor, Charles Gordon, M.D., Korea 1957
Hix, Glenn Luther, Taiwan 1957
McKinley, Rebecca Knott (Mrs. H. T.), Rhodesia 1957
Smith, Loy Connell, M.D., Nigeria 1958
Smith, Eunice Andrews (Mrs. L. C.), Nigeria 1958
Harrell, Ralph Webster, Kenya 1958
Harrell, Rosalind Knott (Mrs. R. W.), Kenya 1958
Johnson, Daniel Calhoun, Chile 1958
Johnson, Sarah Kennedy (Mrs. D. C.), Chile 1958
Perryman, Maurine Tate, Jordan 1958
Allen, Charles Aubrey, Jr., Guatemala 1958
Allen, Mildred Short (Mrs. C. A.), Guatemala 1958
Godwin, Colon Leo, Ghana 1958
Godwin, Carolyn Smith (Mrs. C. L.), Ghana 1958
Favell, Clay Hudson, Ghana 1958
Lockridge, Mary Manuel (Mrs. J. T.), Philippines 1958
Cannon, Mary Dunning, Japan 1959
Hooper, Dale Grey, Kenya 1959
Jones, Archie Valejo, Ecuador 1959
Jones, Julia Hough (Mrs. A. V.), Ecuador 1959
Moss, Jebedee Vance, Zambia 1959
Moss, Evelyn Krause (Mrs. Z. V.), Zambia 1959
Reece, Zemery Don, Nigeria 1959
Roberson, William Thomas, Vietnam 1959
Roberson, Audrey Hanes (Mrs. W. T.), Vietnam 1959
Knight, Howard Carsie, Argentina 1959
Wiggs, Charles William, Korea 1960
Wiggs, Bonnie Belle Johnson (Mrs. C. W.), Korea 1960
Phillips, Marian Hazel, Nigeria 1960
Farthing, Earl Davis, Japan 1960
Farthing, Lovie Cashwell (Mrs. E. D.), Japan 1960
Goble, Harry Anderson, Guam 1960
Goble, Doris A. Cash (Mrs. H. A.), Guam 1960
Nations, Lois Sheffield (Mrs. Archie L.), Japan 1960
Griffin, Doris Putnam (Mrs. C. O.), Indonesia 1960
Starnes, Howard Cloyes, Korea 1960
Starnes, Mary Bumgarner (Mrs. H. C.), Korea 1960
Compton, Alan Wesley, Chile-Mexico 1960
Compton, Jane Carter Luther (Mrs. A. W.), Chile-Mexico 1960
Greene, James Young, Korea 1961
Greene, Judith Church (Mrs. J. Y.), Korea 1961
Pennell, Wayne Arthur, Indonesia 1961
Cain, Violet Sharpe (Mrs. W. H.), W. Indies 1961
Beckett, Charles Austin, Pakistan 1961
James, Samuel McFall, Vietnam 1962
James, Rachel Jean Kerr (Mrs. S. M.), Vietnam 1962
Faw, Geneva Willis (Mrs. W. B.), Nigeria 1962
Roberts, Hoyt Mason, Honduras 1962
Ledbetter, Ethel Trivett (Mrs. M. J.), Guatemala-Mexico 1962

Ledbetter, Michael J., Guatemala-Mexico 1962
Calhoun, Lois Lynnette Valetos (Mrs. J. C.), Singapore-Thailand 1963
Rogers, Carol Ray, Indonesia 1963
Palmer, Grace Powell (Mrs. H. J.), Nigeria 1963
Brincefield, Clara Mae, Chile 1963
Hensley, Robert Carroll, Brazil 1963
Hensley, Betty Jo Carroll (Mrs. R. C.), Brazil 1963
Tyner, Libby Alexander (Mrs. G. F.), Philippines 1963
Henson, Exie Vee (Mrs. L. G.), Brazil 1963
Holloway, Evelyn Strauss (Mrs. B. W.), Uganda-Kenya 1963
Snell, Roy Edgar, Korea 1963
Snell, Sarah Brooks (Mrs. R. E.), Korea 1963
Tribble, Sarah Watkins (Mrs. C. L.), Chile 1963
Davenport, Bonnie Pearce (Mrs. S. W.), Argentina 1963
Poovey, Harry Emmett, Taiwan 1963
Morphis, Luther H., Germany 1963
Morphis, Mary Frances (Mrs. L. H.), Germany 1963
McElrath, Elizabeth (Mrs. W. N.), Indonesia 1964
Travis, Robert Felts, Kenya 1964
Lineberger, Marion Thomas, Sr., Argentina 1964
Miller, Paul Henderson, Nigeria 1964
Clark, Mary Louise, Rhodesia 1964
Hood, Alton Lee, M.D., Thailand 1964
Gentry, Jack Leonard, Taiwan 1964
Gentry, Ruby Hickman (Mrs. J. L.), Taiwan 1964
Harlan, Mrs. Ronald Dean, Venezuela 1964
Ballard, James Harold, S. Brazil 1965
Divers, Mary Evelyn Hensley (Mrs. John Daniel), Argentina 1965
Stocks, Rozier Lee, Jr., Zambia 1965
Allard, Joseph Charles, Brazil 1966
Allard, Gloria Little (Mrs. J. C.), Brazil 1966
Byrd, Harry Emerson, Guatemala 1966
Byrd, Jean Farrell (Mrs. H. E.), Guatemala 1966
Faris, Sarah Jo Bullock, (Mrs. Alvin), Brazil 1966
Walters, Doris Lavonne, Japan 1966
Lewis, Dorothy Cuthrell (Mrs. T. L.), Brazil 1966
Frye, Charles Ray, Malaysia 1966
Frye, Kathy Bradley (Mrs. C. R.), Malaysia 1966
Cole, Roger W., Brazil 1966
Owensby, Ronell L., Venezuela 1966
Owensby, Annie Pack (Mrs. R. L.), Venezuela 1966
Compton, Bobby Dale, Colombia 1966
Nowell, Grady, Honduras 1966
Nowell, Barbara Short (Mrs. Grady), Honduras 1966
Stephens, Thomas, Jr., Indonesia 1966
Stephens, Yvonne Yoder (Mrs. Thomas, Jr.), Indonesia 1966
Bragg, Faye Grace Helms (Mrs. K. R.), Japan 1967
Buckner, Charles Edward, Indonesia 1967
Braswell, Margaret Joan Owen (Mrs. G. W., Jr.), Lebanon 1967
Furr, Max Taylor, Peru 1967
Barron, Linda Ann Rierson (Mrs. J. R.), Ghana 1968
Johnson, Mrs. Paul Burke (Vera Laura Rose), Philippines 1968
Elmore, Lanny Monroe, Uganda 1968
Elmore, Brenda Jane Clay (Mrs. L. M.), Uganda 1968
Teems, Bob Aaron, French West Indies 1968
Rice, Herbert W., Indonesia 1968
Hoglen, Wilbur C., Venezuela 1969
Sorrells, Wayne Everett, N. Brazil 1969
Sorrells, Virgie Elizabeth Kirby (Mrs. W. E.), N. Brazil 1969
Parker, Gerald Keith, Switzerland 1969
Rowland, Wade Russell, Tanzania 1969
Greene, Robert Francis, Taiwan 1969
Yoars, Betty Catherine Alexander (Mrs. R. A.), East Asia 1969
Burnes, Ila Kathryn Batten (Mrs. Norman Norwood, III), Israel 1972
Waddill, Blanche Lucille Howard (Mrs. Thomas Albert), Zambia 1972
Harmon, Peggy, N. Brazil 1973
Staton, R. Clifford, Jr., Ethiopia 1973
Staton, Philecta Clarke (Mrs. R. C.), Ethiopia 1973
Seele, Lounelle, Taiwan 1973
Duncan, Ned L., Uruguay 1973
Elliott, Dorothy, Japan 1973

Fulbright, Ellis Grady, Zambia 1974
Fulbright, Ruby Ann Jones (Mrs. Ellis G.), Zambia 1974
Early, Paul D., Bahamas 1974
Gardner, C.K., Taiwan 1974
Gardner, Betty Little (Mrs. C.K.), Taiwan 1974
Gunn, Shirley Ann, Nigeria 1975
Steele, Craige A., South Brazil 1975
Steele, Ellen Barlow (Mrs. Craige A.), South Brazil 1975
McAlister, Martha A., Tanzania 1975
Hill, (Mrs. J. Allen), Philippines 1975
Reynolds, (Mrs. W. Ronnie), Argentina 1975
Colvin, James Robert, Madagascar 1975
Harthcock, (Mrs. Edward Gary), Antigua 1975
Thomas, Phyllis Dianne, Chile, Antofagasta 1976
Barrett, Lynn Madison (Mrs. J.W.), Hong Kong 1976
Boyd, Lester Charles, Tortola 1976
Teague, Jean McSwain, Jordan 1976
Miller, Sarah Hilda Herndon (Mrs. James, Jr.), Ecuador 1977
Tuttle, Robert Neil, Japan 1977
Adams, Martha Jean Morris (Mrs. John Hines), Panama 1977
Bridges, Tilden William, Taiwan 1977
Canady, Pride Thomas, Honduras 1977
Canady, Mary Susan Carr (Mrs. Pride Thomas), Honduras 1977
Barrow, Clifton Joe, Kenya 1977
Barrow, Faye Hardy (Mrs. Clifton Joe), Kenya 1977
Bizzell, Ginger, Nigeria 1977
Burleson, Charles D., British West Indies 1977
Davis, Patsy K., Venezuela 1977
Jones, Robert E., Honduras 1977
Kitts, Iva Nell, Japan 1977
McCoy, Larry R., Panama 1977
McCoy, Charlot Fox (Mrs. Larry R.), Panama 1977
Mincey, Betty Anne, Nigeria 1977
Oldham, Larry E., Dominican Republic 1977
Oldham, Elizabeth McCarthy (Mrs. Larry E.), Dominican Republic 1977
Reynolds, Charles E., Austria 1977
Smith, John W., Tanzania 1977
Smith, Christine Smith (Mrs. John W.), Tanzania 1977
Bates, Robert Keith, Chile 1978
Bates, Joyce Nell Sellers (Mrs. Robert Keith), Chile 1978
Brendle, Timothy Truette, French West Indies 1978
Brendle, Ava Abernethy (Mrs. Timothy T.), French West Indies 1978
Smith, Thomas L., Liberia 1978
Callis, Fred Daniel, Jr., North Brazil 1978
Callis, Nancy Bennett, (Mrs. Fred D., Jr.), North Brazil 1978
Coker, Ronald Wayne, Belgium 1978
Elliott, Donna Jean (Mrs. Larry Thomas), Honduras 1978
Fisher, Charles Lonell, Philippines 1978
Herman, Michael Dennis, Colombia 1978
Herman, Betsy Newton (Mrs. Michael D.), Colombia 1978
Holden, Gregory Brian, Philippines 1978
Howell, Charles Herbert, Peru 1978
Howell, Gail (Mrs. Charles H.), Peru 1978
Hunter, Barbara Barnes (Mrs. Robert Cordell), Tanzania 1978
Huneycutt, Thomas, Austria 1978
Huneycutt, Sandy (Mrs. Thomas), Austria 1978
Law, Linda Roberts (Mrs. Thomas Lee, III), Paraguay 1978
Wellmon, Wayne Kenneth, Grenada 1978
Wellmon, Sylvia Polk (Mrs. Wayne K.), Grenada 1978
Ellis, Janie, Japan 1978
Long, David C., North Brazil 1978
Leagans, C. Ellis, Colombia 1978
Bane, III, John G., Italy 1979
Bane, Celia (Mrs. John G.), Italy 1979
Brisson, E. Carson, Israel 1979
Brisson, Lou Ann (Mrs. E. Carson), Israel 1979
Dunn, H. Wayne, Barbados 1979

Dunn, Peggy (Mrs. H. Wayne), Barbados 1979
Daniel, W. Amis, Kenya 1979
Daniel, Frances (Mrs. W. Amis), Kenya 1979
Fink, Mary W., Jordan 1979
Watts, R. Victor, Bophuthatswana 1979

Students Preparing for Church Related Vocations

Campbell College

Robert Earl Abbott, Fayetteville
David Claude Adams, Buies Creek
Charles Allen Admire, Coats
Anna Marie Andrews, Lenior
Treva Barnes, Greensboro
Angie Bass, Charlotte
Rebecca Lynne Bass, Fayetteville
Joyce Renee Baysden, Kinston
James E. Beasley, Buies Creek
Teri L. Beddingfield, Henderson
Charles Blackwell, Lillington
Conley Jackson Bordeux, Bear Creek
Linda E. Bordeaux, Bear Creek
William E. Bowers, Fayetteville
Phillip Davis Boykin, Wilson
Ernest L. Breedlove, Jr., Henderson
Cindy Gray Brock, Whiteville
Bobby Joe Brown, Buies Creek
Teresa Brown, Goldsboro
Cindy Buffaloe, Buies Creek
Stephen Buffkin, Fuquay-Varina
Empie Lee Bunch, III, Fuquay-Varina
Stephen Burrow, Candor
Keith Burwell, Granite Quarry
Cathy Byrd, Fayetteville
Richard Allen Byrd, Fayetteville
Dale S. Cain, Burlington
Sarah Lynn Callis, Ahoskie
Ken Carvalho, Buies Creek
Jim Cashwell, Lumberton
John Cashwell, Lumberton
Michael Berlin Cashwell, Laurinburg
Elvin Caviness, Fuquay-Varina
Dale Emerson Childress, Buies Creek
Helen Cheryl Clack, Rocky Mount
Jay Lynn Cole, Asheboro
David Cooper, Salisbury
James Bean Costilow, Apex
Randy Marion Cowan, Jacksonville
Susan Elaine Cowart, Salisbury
Glen Currin, Oxford
Kelly Daughtridge, Tarboro
Robin Davidson, Hillsborough
Donna Annette Davis, Concord
Philip Wayne Deitz, Buies Creek
Russell Dixon, Oxford
Barbara Dorsey, Cary
Ricky Downing, Buies Creek
Paula Duncan, Oxford
Grady Edwards, Staley
Robert C. English, Eagle Springs
Michael Ray Ester, Buies Creek
Lonnie Joseph Faucette, Jr., Laurinburg
Carla Gay Floyd, Evergreen
Ann Fore, Sanford
Lori Leigh Foster, Statesville
Tim Fountain, Richlands
Davis Froeber, Goldsboro
Edward P. Furr, Jr., Moncure
Ronald James Gibson, Bladenboro
Henry Penn Good, Lenior
Phyllis Green, Mooresboro
Kevin Arthur Greene, Rockwell
Steve Keith Grissom, Henderson
Johnson Hugh Gupton, Rural Hall
Merle Guyton, Rocky Point
Danny Gwynn, Candor
Earl Thomas Hall, Stedman
Donald Lee Hames, Fayetteville
Lori Beth Harkey, Merry Hill
Dennis Preston Harrell, Pinetops
Leonard Harris, Angier
Leon Hawks, Erwin
Diana Joy Haynie, Cary
Kenneth R. Heath, Maysville
Karen Rose Herring, Clinton
Stanley David Hicks, Buies Creek
Marion Hobbs, Bunnlevel
Jane Denise Honeycutt, Locust
Daniel Madison Horne, Jr., Fayetteville
Tommy Hudgins, Dunn
Terry Huneycutt, Charlotte
Patti Hunsucker, Concord
Cindy Renee Jackson, Farmville
Daniel Wayne Jackson, Wilmington
Barbara Gale Johnson, Elizabethtown
Bruce W. Johnson, Cary
Donna Lynn Johnson, Raleigh
Ethel Ann Johnson, Raleigh
Fitzhugh H. Johnson, Raleigh
James Daniel Johnson, Jr., Turkey
Wynette Johnston, Wendell
John David Jones, Mocksville
Vickie L. Jones, Bear Creek
Cheryl Kapp, Lillington
Tana Adair Keaton, Drexel
Thomas Hill Kiff, Ahoskie
Michael Wayne King, Winston-Salem
Margaret Ann Lamberth, Roxboro
Jim Laster, Autryville
John Craig Laughton, Beaufort
Sidney Gray Little, Durham
Gary Robert Lott, Fayetteville
Scot Alan Marvin, Dunn
Perry Arthur Mason, Roanoke Rapids
Roy D. Mason, Jr., New Hill
Edward Mattocks, Clinton
Max Craven McClellan, Jr., Buies Creek
Terry McInnis, Sanford
Robert Merritt, Chapel Hill
Eric Craig Miller, Salisbury
Anthony Wayne Mitchell, Wendell
Billy E. Nale, Buies Creek
Frank Newsome, Greensboro
Dasie Joan Newton, Rougemont
William G. Norris, Benson
John Oliver, Willow Springs
Sandra Lee Oliver, Willow Springs
Timothy Daves Orrell, Winston-Salem
Jane H. Parker, Dunn
William L. Parker, Dunn
Gary Lynn Payne, Dunn
Rebecca Gray Phillips, Wilson

Linda Doreen Pickles, Wilmington
Randall W. Powell, Clinton
Danny W. Poyner, Buies Creek
Ronald D. Prevatte, Wendell
Nancy Jo Price, Castle Hayne
Victory Ray Quick, Lillington
Debra Rice, Cary
Wayne Roberson, Granite Quarry
Franklin Lee Sandy, Coats
Warren M. Scales, Buies Creek
James Keith Sellers, Wilmington
Jerry Shavers, Dunn
James H. Shaw, Lillington
Vivian Simpson, Lillington
Eric Slaughter, Kannapolis
John Nickolas Smith, Fayetteville
Sherrie Ann Smith, Fayetteville
David Calvin Southern, Buies Creek
Carol Rhodes Spence, Fuquay-Varina
Ricky Paul Spencer, Hobucken
Kelly Stanley, Greensboro
Ronnie R. Stewart, Fuquay-Varina
Donald Curtis Strother, Jacksonville
Faith Nannette Trogdon, Fayetteville
Tommy Tucker, Angier
William R. Turnmire, Candor
Battle Wagstaff, Kipling
Larry Arthur Waisner, Buies Creek
Kenneth Earl Warner, Liberty
Derby Westbrook, Jr., Ivanhoe
Teresa Gail White, Graham
Bonnie J. Wiggs, Smithfield
Paula M. Williamson, Clinton
Troy Kevin Wilson, Durham
Jeffrey S. Womack, Broadway
Christopher Alexander Wroten, Buies Creek
Stan Yancey, Wendell

Chowan College

Cecil Bagley, Sunbury
Diana Lee Benbow, Roanoke Rapids
Fleix Anthony Futrell, Aulander
James Preston Greer, Aulander
Thomas Howard Hupp, Gumberry
Annett Johnson, Hertford
Ruth McCollum, Louisburg
Julius Sessoms, Ahoski
Ronald D. Thompson, Canton
Martha Ann Williams, Windsor

Gardner-Webb College

Walter Jospeh Ainsworth, Fayetteville
Sherrie Denise Allen, Hamptonville
Dencil Lee Alsup, Shelby
Theodore Armstrong, Gastonia
Victor Anthony Arrowood, Asheville
Timothy Huntley Atkinson, Charlotte
Audrey Ann Awtrey, Siler City
Dennis Ray Ball, Boiling Springs
Steven Wayne Bateman, Matthews
Dennis Edward Bean, Gastonia
Nancy Jo Belk, Wilmington
Keith Daniel Benfield, Caroleen
Brian Earl Biggers, Charlotte
Jeffrey Lane Black, Charlotte
Johnny Michael Blevins, Jefferson
Edwin Scott Bortz, Hickory
Carlisle F. Boykin, Shelby
Curtis Lee Bradford, Boiling Springs
Beth Gray Brittain, Belmont
Jerry Wayne Brooks, Spencer
Anna Marie Bryant, Morganton
Lloyd Allen Bunch, Edenton
Carolyn Bowlin Burroughs, Conover
A. Ryan Cannon, Jacksonville
Michael William Capps, Flat Rock
Katherine Lynn Carpenter, Raleigh
Scott Eric Carpenter, Kings Mountain
Ronald William Carter, Gastonia
Steven Ray Causby, Salisbury
Tracey Allen Chapman, Cleveland
Marty Keith Childers, Hildebran
Paul Jeffrey Clark, Charlotte
Kathy Ann Cline, Maiden
Martin Andre Cocking, Boiling Springs
Cathy Ora Coggins, High Point
Mark Lee Cole, Forest City
Roger Wayne Collis, Brown Summit
Sherry Lynn Congleton, Charlotte
Dennis Wilson Connell, Belmont
Max Jonas Cook, Boiling Springs
Charles Britton Craig, Conover
John Lee Creasman, Boiling Springs
R. Edward Crotts, Shelby
Danny Paul Crouse, Lincolnton
Franklin Delano Culbreth, Shelby
Gene Evan Davis, Seagrove
Jacquelyn Joanne Davis, Forest City
Teresa Gail Davis, Cherryville
Francis Edward Denton, Morganton
Carmen Rita Diaz
Doris Ann Driskill, Boiling Springs
Tod Leonard Duggins, Charlotte
Malinda Kaye Dunlap, Walnut Cove
Francis Fani Duri
Pamela Denise Duyck, Asheville
Donna May Easter, Charlotte
Andrew Neal Efird, Charlotte
Michael Howard Ennis, Boiling Springs
Anne Hodges Feagin, Hendersonville
Charlotte Ann Fletcher, Charlotte
Alan Keith Flippin, Concord
Calvin Phillip Frady, Pisgah Forest
Michael Gary Frazier, Shelby
Albert Hugh Gardner, Spencer
Gary Adrian Garner, Rocky Mount
Horace Edward Garvin, Dallas
David Edward Gibson, Lincolnton
Frederick Edward Glennon, Boiling Springs
Dexter Earl Greene, Charlotte
Harry James Gregory, Iron Station
Eddie Garmon Grigg, Kings Mountain
Patricia Ann Hallman, Lincolnton

Douglas Gale Halsey, Jefferson
Brenda Carol Hamby, Casar
Martha Lisa Hames, Hickory
John David Hamrick, Shelby
Tony Michael Hardin, Rutherfordton
Keith Ray Harper, Boiling Springs
Richard Dean Harwell, Gastonia
Jack Donald Haynes, Lawndale
Ralph Leonard Hedgecock, Kernersville
Dale Wayne Heffner, Shelby
June Carol Hemric, State Road
Marcia Cecile Hicks, Gastonia
David Walter Hill, Casar
Timothy Lee Hill, Clemmons
Surada lynn Hogue, Kannapolis
Robert Louis Hunter, Wallace
William Douglas Huntsinger, Shelby
Dan Rhyne Hutchins, Germanton
David Ray Hutchins, Boiling Springs
Deborah Rachel James, Durham
Danny Ray Jenkins, Charlotte
Daniel Calhoun Johnson, Glen Alpine
Randy Eugene Johnson, Concord
Todd Allen Johnson, Matthews
Larry Burrell Jolley, Cliffside
Bill Michael Jones, Morganton
Danny Wayne Jones, Dallas
David Arnold Jones, Ellenboro
Jeffrey Bruce Jones, Asheville
Crystal Lynn Justice, Whiteville
Marcia Marie Kennedy, Cary
John Garrson Key, Hendersonville
Cheryl Lynn Kinlaw, Rutherford College
Deborah June Knight, Lincolnton
Gustav Charles Koch
Odis Leo Kuykendall, Marion
William Franklin Lester, Bessemer City
Charles Nelson Lineberger, Dallas
Debra Lynn Little, Claremont
Grayson Mark Little, Charlotte
John Charles Littlejohn, Charlotte
Floyd Marion Loftin, Belmont
James David Loftis, Rockingham
Camilla Smith Loomis, Boiling Springs
Dwight Allen Loomis, Boiling Springs
Danny Ray Love, Grover
Frances Kimberly Lunsford, Leicester
Jim Guy Mackey, Old Fort
Billy Jack Martin, Thurmond
David Kevin McBrayer, Kernersville
Brian Talbot McCulloch, Charlotte
Billy Ray McEntire, Rutherfordton
Mark Edward McMasters, Asheboro
Timmy Edward McQueen, Concord
Celia Denise Medlin, Surf City
Vance LLewellyn Midgett, Wilmington
Tony Allen Miller, Boiling Springs
Paula Dawn Mills, Mooresville
Faye Tinie Mitchell, Charlotte
Thomas Vernon Mode, Shelby
Carol Diane Moore, N. Wilkesboro
Mary Katherine Moore, Roxboro
Joy Lynn Morehead, Ellenboro
Thomas Lawson Moss, Shelby
Stephen Daniel Nall, Robbins
Crissman Dale Nichols, Boonville
Ernest Raymond Oliver, Casar
Mark Edmund Oliver, Charlotte
Robert Edward Philbeck, Forest City
Curtis Alan Piner, Boiling Springs
Loresa Annette Pinyan, China Grove
Risa Ann Pless, Salisbury
Ronald Jerome Poole, Roxboro
Eli Henry Price, Pine Hall
Paul Payton Price, Mooresville
Windon Harley Prince, Lowell
Barry Lynn Queen, Connelly Springs
William Wilson Rash, Charlotte
Gary Gene Rayfield, Cherryville
Zane Kevin Reavis, Kernersville
Daniel Walker Redding, Lewisville
Forrest William Ridings, Gastonia
Jerry Wayne Robertson, Boiling Springs
Ronald Franklin Ross, Newton
Michael Robin Rowe, Hickory
Tami Bennett Ruckman, Candler
Nickolas Robert Rudasill, Lawndale
Forrest Everette Scism, Shelby
Kenneth Richard Sharpe, Leicester
Harvey Lewis Shropshire, Charlotte
John Charles Sisti, Boiling Springs
Tammy Leigh Smith, Lenoir
Donald Gibbon Spargo, Stanley
Douglas Edward St John, Valdese
Patricia Diane Stroupe, Swannanao
Brent Alan Suddreth, Greensboro
Billy Wayne Summers, McLeansville
Carroll Dean Tesseniar, Shelby
Michael William Tolber, Boiling Springs
Ricky Lawrence Tucker, Cary
Kenneth Jack Turbyfill, Cherryville
David McKenley Turner, Charlotte
Max Lee Turner, Shelby
Susan Clara Wallace, Cherryville
Wade Wallace, Shelby
Larry Chester Waters, Forest City
Yvonne C. Watterson, Shelby
Platte Dean White, Shelby
Keith Bennett Whitener, Belmont
David Harrison Wilkins, Durham
Timothy Jerome Wilkins, Winston-Salem
Sherri Lynne Williams, Salisbury
Joe Wayne Wood, Vale
Patsy Ann Wood, Vale
Robert Queve Woody, Shelby
Paul Christopher Wylie, Shelby
Deborah Kay Young, Bessemer City
Mary Ruth Zanon, Rutherfordton
Thomas Franklin Zeigler, Charlotte

Mars Hill College

Roger W. Alewine, Asheville
Jerome Murphy Anderson, Glen Alpine
Arthur Ronald Andrews, Winston-Salem
Stephen R. Ayers, Weaverville
William Robert Barnes, Laurinburg
William Anthony Beasley, Fayetteville
Donna Rae Blake, Greensboro
Joseph K. Bounds, Mars Hill
Richard A. Bowers, Candler
Steven Wiley Bridges, Charlotte
James M. Burnett, Como
David R. Byrd, Mars Hill

Sidney P. Clark, Jr., Black Mountain
Joel David Cline, Mars Hill
Michael Amos Cody, Mars Hill
Barbara Jane Criminger, Mocksville
Bentha B. Crook, Asheville
Betsy M. Dean, Salisbury
Anita Jane Keller, Mars Hill
Dean Ellis Kirstein, Asheville
Joseph Carroll Knight, Winston-Salem
Shari Diane Lafone, Hickory
Kyle W. Ledford, Waynesville
Wiliam E. Loflin, Salisbury
Timothy Alan Lolley, Old Fort
Barbara Jane Maultsby, Wilmington
William Wayne Metcalf, Jr., Candler
David R. Mullen, Louisburg
Raymond Charles Osborne, Valdese
Mark V. Parnell, Durham
Mark Gregory Pelton, Durham
Brenda H. Rackley, Brevard
Mark Aaron Reuter, Mars Hill
Julious Lloyd Russ, Hendersonville
Jo Anne Sanderson, Kinston
Thomas Earl Shupe, Hendersonville
Donna Gray Enochs, Winston-Salem
Sharon Lee Fakkema, Mars Hill
Daniel S. Fincannon, Charlotte
Mary Lynn Fleming, Morganton
Patricia Ann Formon, Black Mountain
Mary Kathryn Gates, Cary
Amy Watson Hamrick, Ellenboro
Dennis Michael Helms, Mars Hill
Franklyn Roland Jackson, Asheville
William Glenn Jonas, Jr., Rockwell
Sheree H. Jones, West Jefferson
Nancy L. Smith, Granite Falls
Vicki Lea Snead, Greensboro
Billy J. Stewart, Bakersville
Jack Butler Upton, Charlotte
William Keith Watts, Valdese
Daniel Wayne Whitaker, Green Mountain
Nathan L. Williams, Weaverville
Ellyn Kay Wood, Durham
George Thomas Wright, Asheville
Joel J. E. Young, Spruce Pine

Meredith College

Donna Applewhite, Asheboro
Shearra Beachum, Charlotte
Kristy Beattie, Jacksonville
Anna E. Brown, Ahoskie
Julia E. Bryan, Winston-Salem
Cheryl Buffington, Greensboro
Cathy Clapp, Winston-Salem
Kimberly Cozart, Raleigh
Sandra Goltra, Washington
Amy Hinton, Middlesex
Celia Horne, Rocky Mt.
Glenda Morgan, Winston-Salem
Betty Leigh Osborne, Winston-Salem
Jayne R. Osborne, Cleveland
Anne L. Poe, Charlotte
Helen LuAnne Riggs, Kernersville
Karen E. Stone, Charlotte
Tammy Summers, Fayetteville
Dana Warren, Franklinton
Sherry Williford, Dunn
Kimberly Wilson, Lumberton
Melanie Allen, Mayodan
Judy Andrews, Rocky Mt.
Gale Blinson, Raleigh
Teri Brannan, Raleigh
B. Leanne Bright, Wilkesboro
M. Linda Carter, Four Oaks
Grace Suzanne Collier, Whiteville
Jan Davidson, Raleigh
Janet Edwards, Cary
R. Lu Evans, Jackson
Diane Flowers, Wilson
Debbie Ann Fretwell, Asheboro
Connie Melvin, Lumberton
Paula Godfrey, Charlotte
Haven Godwin, Oxford
M. Diane Hoggard, Lewiston
Elizabeth Johnson, Wake Forest
Kathy Johnson, Ahoskie
Lisa Keenum, Cary
Julie Knott Kinston
Kim Leggett, Fayetteville
Mary Powell McLeod, Laurinburg
Joyce Myers, Lexington
Melody Owensby, Goldsboro
Pamela Pittman, Wilson
Patty Jo Riddick, Hobbsville
Lisa Sorrels, Raleigh
Brenda Southard, Eden
Lisa Stephenson, Durham
Felicia Stewart, Newton
Kelley Stone, Southern Pines
Beverly Taylor, Wilson
Pamela Taylor, Matthews
Sarah Tucker, Wake Forest
Karen Warren, Matthews
Alison Washburn, Kinston
Melody West, Fairmont
Janet Brinson, New Bern
Marlowe Carruth, Raleigh
Amy Eidson, Elkin
Mary French, Greensboro
Martha Inaknit, Burlington
Susan McGimsey, Morganton
Georganne Narron, Smithfield
Rebecca Parrish, Raleigh
Elizabeth Roach, Lexington
L. Marsha Thomson, Goldsboro
Jill Williams, New Bern
Sharon Butler, Raleigh
Michelle Farrier, Raleigh
Margaret Garriss, Raleigh
Anne Huffman, Burlington
Joy Johnson, Southern Pines
Grace Kim, Wilson
Mary Katherine Pittman, Goldsboro
Jo Pusser, West End
Donna Smith, Raleigh
Shirley Overbeek, Raleigh
Delores Glenn, Raleigh
Rita Kerr, Raleigh

Wake Forest University

Leslie Morris Britt, Greensboro
Catharine B. Bryan, Fayetteville
Audene Peggy Church, Roaring River
Denise Janette Cumbee, Wake Forest
Andrew Casey Doll, Concord
Amy Elizabeth Fincher, Matthews
William Donald Flowers, Jr., Cherryville
Christorpher R. Gambill, Elkin
Joe Allen Hamby, Charlotte
Barbara Elaine Helms, Charlotte
Thomas Michael Hollis, Raleigh
Jeffery Neal Isaac, Lenior
Nancy Ilisa Jenkins, Cherryville
Coralyn Sue Kendall, Winston-Salem
Cynthia Helen Massey, Mt. Holly
David M. Morgan, Butner
Julia Annette Myers, China Grove
Elizabeth Newman, Fayetteville
Karen Hazel Raines, Winston-Salem
Phillippa Sue Smith, Dana
Steve Allen Stanley, Elizabeth City
Janet Elaine Stephens, Forest City

Wingate College

Daniel Richard Alford, Carolina Beach
Marie Annette Aycock, Lilesville
Mark Anderson Beasley, Kernersville
Randall Robert Berryhill, Charlotte
Angelia Dawn Broom, Matthews
Tammy Maxine Calcutt, Southern Pines
Marcus Lee Campbell, Rockingham
James Rogers Clark, Wadesboro
Kim Elizabeth Clayton, Winston-Salem
Cynthia Christine Conrad, Winston-Salem
Tommy Eugene Cope, Marshville
Stephen David C. Corts, Winston-Salem
Jerry Wayne Crayton, Stanfield
Amy Elizabeth Creswell, Concord
John Hurley Daniel, Denton
Robin Anne Donahue, Charlotte
Kathy Marie Fail, Raleigh
Pamela Ann Finchum, Alexis
Norma Sue Flax, Hendersonville
Debbie Russell Gaddy, Monroe
Marsah Diane Gallion, Marble
Theodore Henry Goslen, Greensboro
Edward Norman Haigler, Charlotte
Timothy Elvin Hamby, Charlotte
Fred Deron Helms, Monroe
Ronald David Helms, Monroe
Tammy Belinda Honeycutt, Wadesboro
Michael Dwayne Hyde, Jonesville
Lisa Dawn Jackson, Fayetteville
John Wauford Johnson, Charlotte
Johnny Kent Johnson, Winston-Salem
Julie Ann Kearney, Raleigh
Cynthia Elaine Kiker, Matthews
Cecil Kenneth Lance, Etowah
Keith Bowman Laney, Marion
Martha Caroline Lewis, Asheboro
Joseph Barry Lemons, Asheboro
Karen Denise Little, Locust
Morris Glenn Little, Carthage
Edward James Locke, Marion
Patricia Ann Love, Albermarle
Bobby Lee Lowman, Jr., Shelby
Jeffrey Allen Maness, Matthews
Terri Lynne McIntyre, Asheboro
Clarence Edward Mullins, Wingate
Michael Patrick Murphy, Concord
Sylvia Ann Newton, Peachland
Melissa Anne Parker, Charlotte
Michael Keith Phillips, Pineville
Ramon Louis Presson, Winston-Salem
Jimmy Francis Pulliam, Laurinburg
Phillip Rivenbark, Waxhaw
Edward Roberts, Marshville
Amy Jacqueline Rumph, Charlotte
Teresa Denise Shelton, Winston-Salem
Glenn Owen Short, Southern Pines
Dorothy S. Smith, Lumberton
Terry Keith Spittle, Wingate
William Michael Steele, Monroe
Charles Michael Stevens, Oakboro
Harry Albin Stokes, China Grove
Patricia Gwynne Sumner, Marshville
Ronald Brent Taylor, Gastonia
Robin Marie Todd, Lenior
Robert Marvin Tyson, Wadesboro
Ronald Clyde Vaughn, Morven
Dale Waller, Kannapolis
Jerry Lynn Ward, Southport
Steve Norris Watson, Kannapolis
Cynthia Dawn Whisnant, Charlotte
Timothy Lee Wilson, Durham
David Harold Wyatt, Kannapolis

Golden Gate Baptist Theological Seminary

Bruce Harwell
Clark McGriff

Midwestern Baptist Theological Seminary

Bruce L. Lundy
Roger Dale Webb
Robert M. Wineberg, III
James Lee Yow

New Orleans Baptist Theological Seminary

David Blanton
Nancy Dixon
Roger Duncan
Robert Heustess
Tonya Hill
Raymond Huckabee
Christa Hutcherson
Bobby Jones
Gilbert Larew
David Levi
Gina Long
Gary McNair
Susan Messer
Ron Pierce
John Sloan
Charles Stafford
Barry Webster
L. Allen Welborne

Southeastern Baptist Theological Seminary

Kay Abbott
Doug Agnew
Rick Allison
Steven K. Allsbrook
Charles Alston
John Delis Ashworth
Lyn Atkinson
Richard D. Auten
Garry Wayne Baldwin
Darrell B. Bare
Elizabeth Barnes
Ricky K. Barnes
Becky Barnette
C. Ray Barnhill
Archie Eugene Barringer
Don Calvin Bass
Stephen M. Bass
John Mark Batchelor
Alice B. Bates
Vann Duwayne Battle
Dennis Neal Bazemore
Marie Skinner Bean
Marie Beane
Deborah Beebe
Elizabeth Marie Bennett
Jack P. Bennett
Bob Bergland
Paul Berry
Grover K. Blackburn, Jr.
Michael C. Blackwell
R. Russell Blake
Archie Blanchard
David Larry Blanton
Wayne T. Blythe
Ken Boaz
Patricia L. Boese
Toy Steven Bolton
Neil D. Booth
Donald L. Bowden, Jr.
Nathaniel O. Boykin
Kenneth E. Bradshaw
Michael Bradshaw
Vernon Ronald Branson
D. Jeffrey Brendle
Joseph E. Brewer
George Franklin Brice
John F. Bridges
Donna L. Britt
Jim Brophy
Jacqueline E. Brown
Vernon Weaver Brown
Frances L. Browne
Gene T. Bruton
Ronald Bryan
Jerry L. Bryant
James M. Burchette
Jeffrey L. Burrell
William Harold Burton
Cathie Ann Bythewood
Paul Thomas Caldwell
Melody Lynn Campbell
Steve Carlton
John Michael Carson
L. Grant Carter
Phillip Smith Carter, Sr.
Rick A. Carter
David Robert Carver
Elfrida Carver
Jerome Cash
Lester D. Cash
Donald DeWyatt, Cashwell
Raleigh Castelloe
James W. Caviness, Jr.
Brad Chappell
Percy Raymond Chase
Ronnie Cheek
Bryan James Chestnutt
Donald J. Christian
Richard D. Chucci
Lawrence E. Clapp
Paula Jo Clayton
Rick Clayton
Claire Webber Coates
Pam Cockman
Robin Coira
Dennis R. Collins
Janet Lee Connell
Deborah Ann Conner
Terry W. Cook
Robert Lawson Cooke
John Copple
Edward L. Corey
Nathan Ancle Couch
Michael William Cowan
Bruce Patrick Cox
Jimmy Lee Coyle
D. Ann Creech
Robert E. Crisp
James D. Crocker
Glen S. Crook
William H. Crouch, Jr.
Roger D. Crump
Michael Osborne Currin

Ralph Dale
David Michael Daly
Marvin Francis Daniel
Anna C. Daniels
Dwight Gerry Davis
James Larry Davis
William E. Daye
Joseph Deaton
Larry G. Dickens
Warner Doles
Sharyn Dowd
James E. Drake
John L. Draper
Kim G. Duncan
Stephen Durham
Ulmer Saint Clair Eaddy, III
Timothy Scott Eanes
Edwin Durwood Edgerton
Martha L. Eller
Allie G. Ellington
Janet B. Elliott
Donna Martin Evenson
Tom Everton
Eugene Faucett
Doris Ann Ferrell
Ernest H. Ferrell
Milton L. Fisher
Bill Fryar
Forest M. Gale, Jr.
Steve Gandy
Mark E. Garber
Martha Lou Gaskins
Richard W. Gaskins
William I. Gay, Jr.
Wade J. Gibson
Randy Godwin
Dennis M. Goodwin
Steve Goss
Toni Gournas
Gerald Martin Gray
Danny R. Green
John E. Green
Diana Lynn Greene
K. Thomas Greene
Larry J. Greene
Edmund Grohman
Jerry Grubbs
Paul Grubbs
Dennis Ray Guy
Donna Hagenah
Michael L. Hale
James W. Hales
Judith A. Hales
James Larry Hall
Terry Lee Hall
Raymond W. Hamrick, Jr.
Cary Glenn Hancock
Craig Hardee
W. Clinton Hardee, Jr.
Lawrence O. Harper
Clifton S. Harrell
Charles C. Harris
E. Arnett Harris
J. Shelton Hartley
Lynn Hawkins
Randy Leon Haynes
Jerry M. Haywood
Stephen Zachary Hearne, Sr.
Daniel Hedgepeth
W. Carey Hedgepeth
Johnny R. Henderson
Patrick Allen Herring
Bruce W. Hill
Leon Elwood Hill
Ralph M. Hill
Pat Hilliard
Janet Kay Hinton
Richard S. Hipps
Kenneth L. Hix
David K. Hobson
Bruce S. Hodges
Paul C. Holland, Jr.
Louis Ray Hollowell
Nancy L. Hooker
Michael L. Hopkins
E. William Howard, Jr.
Charles Levine Hucks, Jr.
Larry D. Hudson
R. Reid Huffman
Kay M. Huggins
Doland T. Humphries
Johnny M. Hunt
Phillip L. Hunter
Lane Christman Hurley
Charles Lee Hutchens
K. Larry Hutchins
James F. Jacobs
Clayton N. Jefford
Stan Jenkins
Randy D. Jetton
C. Vance Johnson, Jr.
David Neal Johnson
Glenda N. Johnson
S. Tony Johnson
Michael Anthony Jones
R. Michael Jones
Thomas A. Jones
Van M. Jones
Jere D. Judd
David Julian
Gary Stephen Kaufman
Dianne Lee Keck
Ernie Keck
Floyd Dale Kennedy
Paul S. Kennedy
Ken Kessler
Roger Kiker
Larry L. Kimel
Renae Kimmer
Cynthia Dawne King
Arthur E. Kirk
Leslie F. Lamb
Barry L. Lane
C. Michael Leach
Gerald W. Leonard
Phillip Fanklin Lewis
Michael A. Lipe
Michael Lee Long
Richard Long
Robert E. Lowdermilk, III
R. R. Lutz
Beth Macleod
Algie Martin
Benjamin Joseph Martin, Jr.
Brenda M. Martin
James L. Mason
William M. Massey, Jr.
Woody Massey
Ronn McCracken
Robert P. McCrary
William Gary McCollough
Pat A. McCullough

Deborah Williams McDuffie
Gary W. McFarland
Florene McGhee
Joseph H. McGugan, Jr.
Gena M. McLendon
Frances McManus
Jimmy Dean McNair
Robert K. Meece
Dennis W. Melton
Larry M. Melton
Roger D. Mercer
Carlton Gardner Miller
Kay Miller
Luann Miller
E. Lee Milliner
David E. Mills
Wendy Kay Minton
Jack L. Moody
Dennis Moore
Alvin C. Morgan
Leonard Carl Morgan, Jr.
Linda Stack Morgan
A. Wayne Morris
Terry Russell Morris
Floyd R. Morrow, Jr.
Michael James Morton
William J. Mosny
Zeb V. Moss
Douglas E. Murray
Franklin Myers
James H. Neely
Meredith W. Neill
Anne Marie Nelson
James Keith Newell
Robert Norman, III
Andrea Viola O'Connell
William Noel Pace, Jr.
Theresa Ann Parker
Carrie W. Parrish
Donald E. Patty
Roger D. Paxton
Charles C. Penley, Jr.
Stanley V. Perdue
James M. Perry
Glenn M. Pettiford
Glenn F. Phillips, Jr.
Karl F. Pittard
Larry Graham Pittman
Rose Pleasant
Betsy L. Poindexter
Edwin L. Poindexter
Harry Poovey
David J. Poteat
Jim Potts
Millie Potts
Jim Price, Jr.
Joe Price
Tommy G. Privette
Sharon D. Procter
Wayne Proctor
William Thomas Puckett, Jr.
Ted L. Purcell
Dave Alfred Qualls
O. Phillip Qualls
F. Timothy Racz
William F. Reader
Darryl P. Reardon
John Craig Reeves
Brian William Reynolds
Jack Reynolds
L. Charles Rice, Jr.
Richard Alan Richardson
William Richardson
G. Alan Richey
Coley Rimmer
M. Drew Rivenbark
Joe Rivers
Jeff G. Roberts
Keith Allen Roberts
M. Burdette Robinson
Charles John Robl, III
E. Harvey Rogers
Gregory Paul Rogers
Rita Lawrence Rogers
Donald Edward Rollins
William L. Ross
Daniel L. Royal
Phyllis Rudd
Nancy Rumfelt
Robert J. Rumfelt
Frank D. Russ
Dennis M. Sartain
M. Lynn Sasser
H. Wayne Schlink
Frederick L. Schuszler
D. Allen Schuyler
Paul B. Scott, Jr.
Jack M. Shackles, Jr.
F. Eugene Sherrill
Pam Shipp
Randall Delron Shirley
Kenneth L. Shore
Joseph E. Simpson
Kenneth Wayne Simpson
Milburn Simpson
Bobby L. Smith
Francis G. Smith
Ginger W. Smith
Ira H. Smith
James L. Smith
Pamela Ann Smith
Selby Smith
David Lee Sparks
Robert G. Sparks
David Pearson Sparrow
Richard Verdery Spell
Ken Spivey
James Kenneth Stalls
James Glenn Stancil
Timothy Harold Starnes
Michael Eugene Staton
James H. Steele
Willard E. Stewart
Danial P. Stiles
Billy Joseph Stines
Ricky Dale Stroupe
Mark Sumerford
James A. Summey
Charles P. Swanner
Harriet A. Swanson
Julie A. Taylor
David W. Tebbs
John Thames
Vernon Steven Thompson
Twila Thurm
Mark Alan Tilley
Robert C. Tilley
Billy R. Todd
Rick Trexler
David L. Trimbur
David R. Troutman
David Tubb

Charlie T. Tucker
David R. Turbyfill
Richard Martin Tysinger
R. L. Tyson, Jr.
Roger Underwood
Ronald F. Underwood
Rita A. Vermillion
Elvin L. Votaw
Richard Wayne Walker
Roger C. Wall
Vernon E. Wall, Jr.
Jeanette West Walters
William R. Ward
John W. Watson
Billy Watts
R. Alan Weathersby
James W. Weir, Jr.
Thomas O. Weisiger
Donald Edward Westbury, Jr.
Harvey H. Whaley, Jr.
Debbie Wheeler
Dennis G. Whitaker
Carlos M. White
Mark T. White
Moses R. White
Don Franklin Whitener
H. Moran Whitley
Mike L. Wilburn
David S. Wilder
James Thomas Wilkes
John R. Williams, Jr.
Robert Lee Williams, Jr.
Willard Edward Williams
Dorothy Louise Williamson
Robert Duncan Williard
Robert A. Willis
Janice Hocutt Wilson
Lucy Hill Wilson
Robert D. Wilson
Tommy Wilson
Jeff Wisdon
Leroy C. Witt
Andy M Wood
Phillip Ray Wood
Shelbert Wood
Douglas Harvey Woods
Joseph Edward Yelton
Cathy Louise York
Gary D. Youell
Richard F. Young
Charles D. Zitzman

Southwestern Baptist Theological Seminary

Mark Wildes Andrews
Nancy Eloise Barber
Danny Kaye Barlow
Martha Sue Bessac
Polly Thomas Bostic
Catherine Elizabeth Bowen
Edwin Oliver Broadway
Karen Sue Broome
Conrad Monroe Brown, Jr.
G. Lee Brown, Jr.
Rondall Brown
Ronnie Dean Bruton
Charles Douglas Burleson
Gerald Wayne Campbell
William W. Carpenter, Jr.
Timothy Dane Cearley
Walter Ken Clark
James Michael Collier
Albert Russell Coram, III
Michael Thomas Cozart
Emolyn Diane Crow
Bettie Jean Davis
C. F. Davis
Thomas William Farr
David Charles Flotz
Robert William Foster, Jr.
Ned Donald Gilliam
Danny Ray Glover
Donnie Steven Gouge
William Allen Gunter
Keith Thomas Hamilton
Kimber Dwayne Haneline
Stephen Douglas Harris
Wayne Everett Harris
Janet Caveny Hawkins
John Landrum Hawkins
David Marion Helms
Sue Beth Henderson
Jean Frances Hendrick
Timothy Alden Hendrick
Randy Eugene Hiatt
John Martin Hill
Sharon Marie Hodgin
Milton A. Hollifield, Jr.
Lawrence Joseph Horton
Michael L. Howard
Douglas G. Huff
Jerry Arthur Hyder
Sarah Ann Ivill
Richard Douglas Jackson
Fred Junior Jenkins
Evan Roberts Johnson
Linda Marie Kelly
Marshall Thomas Kurfees
James Jerry Lail
James David Major
Rosemary Major
Harry Vernon Maples
Karen Ruth Marcus
Mark Etheredge McIntyre
David Elijah McKee, Jr.
Margaret Rose McKinley
David Wayne McLaurin
Paul Vernon McManus, Jr.
Mark Lee McNiel
William Tim McSwain
Phillip Ray Meadows
Roland John Melancon, Jr.
Freda S. Middleton
Ricky Gene Miller
Richard Leon Mills
Hal Lain Mobley
Robert Wayne Moore

Irvin Henry Murrell, Jr.
Henry Hopkins Newton
Roger Everette Newton
Timothy James Osterlund
Franklin S. Page
James Donalson Pearce
Roger Dale Pike
Sylvia Marie Pittman
Kathryn Alyn Ponder
Elva Ann Putnam
Marvin Leatherman Reid
Charles Timothy Robbins
Gina Lynn Roberts
Daniel Dorrel Robinson
Kimberly Patrice Sain
Darla F. Scott
Susan W. Setzer
William Dade Sherman, Jr.
Alexander May Sholar, III
James Morgan Sides
Steven Gregory Simmons
Dianne Sorrell
Philip Yates Spears
Judy Stamey
Pressley C. Stutts, Jr.
Beverly N. Sullivan, III
Ruth Maud Sullivan
James Carlisle Taylor
Robert Morgan Taylor
David Cole Thomasson
Albert Bradley Tinnin
R. Michael Trainor
Thomas Jenkins Turner, Jr.
Louis Andrew Walker, Jr.
Thomas Lee Watson
Lewis Aldridge Weisiger
Brenda Y. West
Daniel Warren Wood
Gaylin Wylie

Southern Baptist Theological Seminary

J. Wilbur Allen, Jr.
Bill Roland Almond, Jr.
Jo O'Neal Ayscue
Debbie Eggers Bain
James Emory Baldwin
William Bruce Bedinger
Rudee Devon Boan
Paula Kay Boswell
Posey L. Branscome, Jr.
Margaret Dee Bratcher
W. Charlene Brewer
Edna Whitmire Brooks
Cynthia Clark Brown
Joe Ray Bryant
Dearl Linwood Bunce
Candace Rose Burch
Vida G. Potts Campbell
Patricia S. Chamberlain
Richard Alan Cheshire
Walter E. Crissman, Jr.
J. Perry Crouch
Elizabeth Morgan Deans
Denisa E. Dellinger
David McCoy Dennis
Donna Jill Dickens
Jimmy Alan Dickson
Joel Flood Drinkard, Jr.
Ann Marie Cox Farthing
Eric Cecil Farthing
Edward Cardwell Flora
Edwin Ray Frazier
J. Edney Freeman, Jr.
Bobby Dean Gantt
Donald William Garner
Robert David Gasperson
Susan Brooks Gaster
James Sherrill German
Steven Ray Gibson
Daniel Kirksey Hall, Jr.
Ricky Earl Harden
Norman Bryant Harris
Sherry Ann Harvell
Menda Sue Hatfield
Elizabeth Anne Hill
Daniel Andrew Hix
Jeffrey Keller Hobart
David Rayburn Holloway
Larry Vincent Horne
Joel Bruce Hudson
K. Jane Shannon Hull
Christopher Lynn Hunt
Gerald F. Hutchinson
Wilma Sue Jackson
Philip Howard Johnson
Jessie R. Kraemer
Téresa Lee Lacy
George Henry Leagans
Thomas Louis Lee
William Edgar Lemmond
Carolyn A. B. Litaker
William Michael Litaker
L. Dean Majette
Truett Paul McAnear
Pamela Ann McCaslin
I. Timothy Mizelle, Jr.
John Philip Mobley
Thomas Edgar Moore, Jr.
Timothy K. Norman
Ronnie Wayne Parker
R. Michael Pittman
Rita Anne Pless
Sarah Burris Poythress
Stephen James Pressley
Roberta Thomas Preston
Philip Thomas Rackley
R. Drexel Rayford, Jr.
William Alman Reames, Jr.
Richard Henry Reams
Kathie Irene Roper
Richard Allen Savage
Mary Alice Seals
Ronald Reid Settle
Robert Brown Setzer
J. B. Simmons
Gary Dean Smith
James Phillip Smith
William H. Smith, Jr.
Jerry Allen Sowers
Stephen Alan Spencer
Marion Louise Stephan

Norma June Swann
Ernest Andrew Tatum
Mildred S. Tatum
Claude Truett Taylor
Richard Hall Taylor, Jr.
Patricia Lynn Thompson
T. Jackson Tillery
Earl Vincent Tilson
Peggy Ann Tucker
R. Marshall Tyson, Jr.
Ronald Chas Whitten, Sr.
John Terry Wilder
Jeffrey Worth Wilder
Rebecca Sue Wilson
Jeanne Elana Wright

Fruitland Baptist Bible Institute

Linda Wike Abernathy
Sidney Henderson Anthony
James Lee Atkinson, Jr.
Billy D. Barfield
Darrell C. Bender
Gary Lee Boling
Beatrice Nell Booth
Clinton Everett Brooks
Kenneth Ray Burleson
Alphonso Hammett Campsen
Charles Carter
Bruce Dumar Cayton
Ray Willard Clark
Bruce Robert Cole
Glenn Dale Conley
George Edward Cox
Robert Maxwell Darnell
George Larry Davis
Jimmy Junior Eldreth
Roy Clifford Eubanks
Roger L. Ewers
Carolyn A. Ewers
Charles Barry Flowers
Kenneth Harold Fox
Lex Monroe Fox
Walter Albert Fox
William Lee Grigg
Don J. Greens
Thurman Soloman Hauser
Steve D. Hensley
Larry Ray Henderson
Amos Dewey Herring
Terry Lamar Higdon
Leonard Cecil Hopps
Irmadean Mariea Jones
John F. Jones
Johnnie Lee Jones
Raymond Thomas Lambert
Roxanne Maire LaPoint
Robert D. Leonard
J. Carroll Lineberger
David Lee Little
Johnny Edward Long
Ralph Glen McAmis
Ray Vance McMahan
Kenneth G. McMinn
Tommy Eugene Madden
Kenneth William Martin
Roy Glenn Miller
Thomas Miller, Jr.
Hugh Worth Mizelle
Jim L. Moore
Thomas William Moser
Willie Allen Mullins
Linzy Gerald Nance
Joseph George Nowak
Bob Ollenberger
Jacob Joel Orr
Steve Pegram
John Franklin Perkins
Jerry Thomas Phillips
James Plummer
Kenneth Porterfield
James Powell
Eldora Jane Ritchie
Paul Edward Ritchie
Brad Charles Searcy
Charles Edward Sheehan
Robert Kenneth Shell
Michael Homer Shipman
Richard Lee Smith
Phillip Trent Staton
Steve Walter Stewart
Carl R. Street
Gary Dean Teague
Thomas J. Teems
Edgar Ray Tilley
Theron Harvey Tomlinson
Stephen C. Truesdale
Harold Lloyd Upton
Wilbert F. Vaughn
James Carl Ward
Elizabeth Ann Weir
Odell William Wilcox
Ted A. Williams
Ray Walker Wilson
Phillip Fred Winters
Daniel P. Womick
John Kerry Wright
Nella Joan Wynn
William Clifton Wynn
Harry Junior York
Kenneth Bouldin
Jospeh R. Buckner
John Lane Foster
Gerald Dean Hilton
Ted Wallace Holland
Coy Herbert Jeans, Jr.
Donald Wayne Keller
Robert Wesley Kuykendall
John Dale Lee
Gary Lynn Marshall
Russell Lee Miller, Sr.
Sue Moore Patton
Jerry Don Prince
Henry D. Todd
Wayne Steven Young

Statistical Report For North Carolina Baptist Colleges and Universities, 1978-79

Institution	President	Post Office	Teachers and Officers	*Enrollment, 1978-79 College	Special	Summer School	Ministerial Students	Other Church-Related Vocational Students	Graduates, 1978-79 College	Junior College
**Campbell University	Norman A. Wiggins	Buies Creek	145	2,519		628	135	52	332	
Chowan College	Bruce E. Whitaker	Murfreesboro	86	1,053	7	265	6	5		168
Gardner-Webb College	Craven E. Williams	Boiling Springs	104	1,275	18	420	125	140	280	
Mars Hill College	Fred B. Bentley	Mars Hill	143	1,815		533	35	89	318	
Meredith College	John E. Weems	Raleigh	99	1,431	485	583		89	310	
**Wake Forest University	J. Ralph Scales	Winston-Salem	943	4,474	49	986	12	26	1,082	
Wingate College	Thomas E. Corts	Wingate	87	1,428	22	329	28	38	266	
			1,607	13,995	581	3,744	341	439	2,588	168

Grand total enrollment, 1978-79: 18,320

*Full-time equivalent
**Includes all divisions

Historical Table Of The Convention

Year	Place of Meeting	President	Recording Secretary	Corresponding Secretary	Treasurer	Preacher of Introductory Sermon
1830	Greenville	Patrick W. Dowd	R. S. Blount	John Armstrong	Henry Austin	Samuel Wait
1831	Roger's Cross Roads	do	N. G. Smith	do	do	John Armstrong
1832	Reeve's Chapel	Wm. P. Biddle	A. J. Battle	do	do	William P. Biddle
1833	Cartledge's Creek	do	Amos J. Battle	do	Charles McAlister	David S. Williams
1834	Cashie	Alfred Dockery	do	do	do	Wm. Richards
1835	Union Camp Grounds	do	James McDaniel	do	William Roles	John Kerr
1836	County Line	do	do	do	Amos J. Battle	John Armstrong
1836	May's Chapel	do	do	William H. Jordan	do	A. J. Battle
1838	Brown's	do	do	do	do	James S. Mims
1839	Grassy Creek	do	do	do	do	John Armstrong
1840	Johnston Liberty	do	do	do	do	J. J. Finch
1841	do	do	do	do	do	Wm. Hill Jordan
1842	Meherrin	Thomas Meredith	J. J. Finch	do	Purefoy	J. J. Finch
1843	Boiling Springs	do	do	do	do	Eli Phillips
1844	Raleigh	Alfred Dockery	John B. White	S. J. Wheeler	do	R. McNabb
1845	do	Thomas Meredith	J. J. Finch	J. J. Finch	do	G. M. Thompson
1846	do	do	do	do	do	W. T. Brooks
1847	Friendship	Alfred Dockery	J. J. Palmer	do	do	J. S. Purefoy
1848	Rockford	do	do	J. J. James	do	David S. Williams
1849	Oxford	James McDaniel	do	William A. Shaw	do	C. R. Hendrickson
1850	Louisburg	do	do	John H. Lacy	do	John B. White
1851	Wilmington	do	do	do	do	Wm. Hooper
1852	Smithfield	do	do	do	do	James McDanie
1853	New Bern	do	do	A. McDowell	do	R. I. Devin
1854	Fayetteville	do	A. McDowell	T. S. Yarborough	do	A. McDowell
1855	Warrenton	do	George W. Johnson	W. M. Wingate	do	T. W. Tobey
1856	Raleigh	do	J. B. Soloman	do	do	Address by President
1857	Hertford	do	do	T. E. Skinner	do	T. E. Skinner
1858	Raleigh	do	do	A. J. Emerson	do	T. H. Pritchard
1859	Charlotte	do	do	do	do	J. S. Wathall
1860	Goldsboro	do	do	B. F. Marble	S. S. Biddle	H. Petty

HISTORICAL TABLE OF THE CONVENTION—Continued

Year	Place of Meeting	President	Recording Secretary	Corresponding Secretary	Treasurer	Preacher of Introductory Sermon
1861	Raleigh	do	W. T. Brooks	None	Purefoy	John Mitchell
1862	Wake Forest	do	J. D. Hufham	N. B. Cobb	do	N. B. Cobb
1863	Raleigh	do	do	do	do	Address by President
1864	Warrenton	do	do	do	do	W. M. Wingate
1865	Forestville	do	do	C. E. Dunn	do	A. Mc-Dowell
1866	Raleigh	do	do	W. T. Walters	do	J. B. Hardwick
1867	Wilmington	do	do	do	do	Jas. P. Boyce, S.C.
1867	Goldsboro	do	J. T. Carroll	W. T. Walters	John S. Purefoy	J. T. Carroll
1868	Hillsboro	Samuel G. Mason	do	do	do	John Mitchel
1869	New Bern	W. T. Brooks	J. T. Carroll	W. T. Walters	John S. Purefoy	J. L. Carroll
1870	Raleigh	do	do	J. D. Hufham	do	William Royal
1871	Charlotte	do	N. B. Cobb	do	John G. Williams	W. M. Wingate
1872	Fayetteville	do	do	do	do	J. C. Hiden
1873	Warrenton	do	do	do	do	R. H. Marsh
1874	Wilmington	J. M. Heck	do	J. B. Richardson	do	C. T. Bailey
1875	Shelby	John Kerr	J. D. Hufham	do	do	H. A. Brown
1876	Raleigh	C. M. Cooke	do	do	do	T. W. Tabb
1877	Durham	John Kerr	do	do	N. B. Broughton	Henry Ivey
1878	Charlotte	W. A. Graham, Jr.	Wm. Briggs	John E. Ray	Jordan Womble, Jr.	J. A. Munday
1879	Oxford	Needham B. Cobb	do	do	B. F. Montague	R. H. Griffith
1880	Goldsboro	do	do	do	do	F. H. Jones
1881	Winston	do	do	do	do	T. E. Skinner
1882	Warrenton	J. C. Scarborough	N. B. Broughton	do	do	H. A. Brown
1883	Edenton	do	do	do	do	A. G. McManaway
1884	Raleigh	do	do	do	John T. Pullen	C. A. Jenkins
1885	Reidsville	C. T. Bailey	do	do	do	J. M. McManaway
1886	Wilmington	do	do	do	T. H. Briggs	R. T. Vann
1887	Durham	W. H. Pace	do	do	Fabius H. Briggs	H. W. Battle
1888	Greensboro	do	do	C. Durham	W. S. Drandy	B. Cade
1889	Henderson	L. L. Polk	do	do	J. D. Boushall	J. S. Dill
1890	Shelby	do	do	do	do	T. H. Pritchard
1891	Goldsboro	R. H. Marsh	do	do	do	Thomas Hume
1892	Raleigh	do	do	do	do	J. S. Hardaway
1893	Elizabeth City	do	do	do	do	J. W. Carter
1894	Charlotte	do	do	do	do	T. J. Taylor
1895	Greensboro	do	do	John E. White	do	A. M. Simms
1896	Morganton	do	do	do	do	J. B. Richardson

1897	Oxford	do	do	do	do	do	A. C. Barron
1898	Greenville	do	do	do	do	do	W. S. Penick
1899	Asheville	do	do	do	do	do	R. T. Vann
1900	Raleigh	do	do	do	Livingston Johnson	Walters Durham	W. M. Vines
1901	Winston-Salem	do	do	do	do	do	W. C. Tyree
1902	Durham	do	do	do	do	do	C. S. Blackwell
1903	Charlotte	do	do	do	do	do	C. W. Duke
1904	Elizabeth City	do	do	do	do	do	J. W. Lynch
1905	Raleigh	W. N. Jones	do	do	do	do	J. M. Frost, of Tenn.
1906	Greensboro	do	do	do	do	do	Fred D. Hale
1907	Wilmington	do	do	do	do	do	W. R. Bradshaw
1908	Wilson	J. B. Carlyle	do	C. F. Brewer	do	do	Wm. Lunsford
1909	Wadesboro	W. C. Dowd	do	do	do	do	G. T. Watkins
1910	Hendersonville	do	do	do	do	do	J. J. Hall
1911	Winston-Salem	C. H. Durham	do	do	do	do	W. R. L. Smith
1912	Goldsboro	do	do	do	do	do	Q. C. Davis
1913	Shelby	do	do	do	do	do	W. N. Johnson
1914	Raleigh	do	C. E. Brewer	W. M. Gilmore	do	do	E. T. Carter
1915	Charlotte	John A. Oates	do	do	Walter N. Johnson	do	T. W. O'Kelly
1916	Elizabeth City	do	Walter M. Gilmore	do	do	do	C. B. Walker
1917	Durham	do	do		do	do	Bruce Benton
1918	Greensboro	B. W. Spillman	do		do	do	J. D. Harte
1919	Raleigh	do	do		do	do	J. C. Turner
1920	Asheville	do	do		Charles E. Maddry	do	J. J. Hurt
1921	Rocky Mount	do	do		do	do	Q. C. Davis
1922	Winston-Salem	do	do		do	do	W. A. Ayers
1923	Gastonia	do	do		do	do	J. W. Kincheloe
1924	Raleigh	do	do		do	do	A. P. Bagby
1925	Charlotte	J. M. Mercer	do		do	do	W. D. Spinx
*1926	Wilmington	do	do		General	do	J. A. Ellis
1927	Durham	do	do		do	do	Zeno Wall
1928	High Point	do	do		do	do	Fred A. Bowe
1929	Shelby	J. Clyde Turner	do		do	do	J. M. Kester
1930	Raleigh	do	C. S. Green		do	do	J. R. Jester
1931	Winston-Salem	do	do		do	do	Arthur Jackson
1932	Charlotte	do	Charles B. Deane		Malloy A. Huggins	Malloy A. Huggins	J. Powell Tucker
1933	Greensboro	Zeno Wall	do		do	do	Wm. Louis Poteat
1934	New Bern	do	do		do	do	Hugh A. Ellis

HISTORICAL TABLE OF THE CONVENTION—Continued

Year	Place of Meeting	President	Recording Secretary	Corresponding Secretary	Treasurer	Preacher of Introductory Sermon
1935	Asheville	do	do	do	do	Richard K. Redwine
1936	Durham	do	do	do	do	J. Allen Easley
1937	Wilmington	Wm. Louis Poteat	do	do	do	Ralph A. Herring
1938	Raleigh	R. N. Simms	do	do	do	J. B. Willis
1939	Winston-Salem	do	do	do	do	G. Van Stephens
1940	Charlotte	do	do	do	do	Charles B. Howard
1941	Asheville	Wm. Harrison Williams	do	do	do	Forest C. Feezor
1942	High Point	F. C. Feezor	do	do	do	C. H. Durham
1943	Winston-Salem	I. G. Greer	do	do	do	Oscar Creech
	Charlotte	Ralph A. Herring	do	do	do	Sankey L. Blanton
1945	Raleigh	Ralph A. Herring	do	do	do	Louis S. Gaines
1946	Asheville	C. C. Warren	do	do	do	J. S. Hopkins
1947	Winston-Salem	C. C. Warren	do	do	do	J. W. Suttle
1948	Charlotte	J. W. Suttle	do	do	do	E. V. Hudson
1949	Raleigh	F. O. Mixon	do	do	do	R. E. Wall
1950	Durham	F. O. Mixon	do	do	do	J. L. Jenkins
1951	Asheville	Grover H. Jones	do	do	do	J. Clyde Yates
1952	Winston-Salem	do	do	do	do	Carey P. Herring
1953	Greensboro	Douglas M. Branch	do	do	do	Broadus E. Jones
1954	Charlotte	do	do	do	do	V. Ward Barr
1955	Asheville	do	do	do	do	Claude U. Broach
1956	Winston-Salem	J. C. Canipe	do	do	do	Claud Bowen
1957	Raleigh	do	do	do	do	C. O. Greene
1958	Durham	A. L. Parker	do	do	do	James S. Potter
1959	Greensboro	A. L. Parker	do	Douglas M. Branch	Douglas M. Branch	R. Knolan Benfield
1960	Asheville	C. B. Deane	E. Norfleet Gardner	do	do	Howard Dawkins
1961	Greensboro	C. B. Deane	do	do	do	W. A. Huneycutt
1962	Raleigh	Nane Starnes	do	do	do	Syndor L. Stealey
1963	Wilmington	do	do	Claude F. Gaddy	Claude F. Gaddy	Carlton S. Prickett
1964	Greensboro	Howard J. Ford	do	W. Perry Crouch	W. Perry Crouch	John E. Lawrence
1965	Charlotte	do	do	do	do	Carl E. Bates

1966	Winston-Salem	Carl E. Bates	do	do	do	R. F. Smith, Jr.
1967	Asheville	Carl E. Bates	do	do	do	T. L. Cashwell, Jr.
1968	Raleigh	Claud B. Bowen	Lamar J. Brooks	do	do	W. Randall Lolley
1969	Fayetteville	Claud B. Bowen	do	do	do	Russell T. Cherry, Jr.
1970	Greensboro	John E. Lawrence	do	do	do	A. Douglas Aldrich
1971	Charlotte	John E. Lawrence	do	do	do	James R. DeLoach
1972	Winston-Salem	Thomas M. Freeman	do	do	do	Cecil E. Sherman
1973	Greensboro	Thomas M. Freeman	do	do	do	Frank R. Campbell
1974	Raleigh	Allen A. Bailey	do	do	do	Thad R. Dowdle
1975	Asheville	Allen A. Bailey	do	do	do	James C. Cammack
1976	Fayetteville	Coy C. Privette	do	Cecil A. Ray	Cecil A. Ray	E. W. Price, Jr.
1977	Charlotte	Coy C. Privette	do	do	do	John I. Durham
1978	Raleigh	C. Mark Corts	do	do	do	John Bunn
1979	Winston-Salem	C. Mark Corts	do	do	do	Edgar Ferrell

*In 1926 the title of the Corresponding Secretary was changed to General Secretary.

Auditor's Report

Auditor's Certificate

A. T. ALLEN (1926-1970)
A. T. ALLEN, JR.
JAMES A. ALLEN
LELON C. ALEXANDER
MARION B. CHASE, JR.
A. T. ALLEN, III
JAMES A. ALLEN, JR.

A. T. ALLEN & COMPANY
CERTIFIED PUBLIC ACCOUNTANTS
3008 ANDERSON DRIVE
SUITE 200, ANDERSON PLAZA WEST
RALEIGH, N. C. 27609
TELEPHONE (919) 781-7550

MEMBERS:
AMERICAN INSTITUTE OF CERTIFIED PUBLIC ACCOUNTANTS
AND
N. C. ASSOCIATION OF CERTIFIED PUBLIC ACCOUNTANTS

Executive Committee of the General
Board of the Baptist State Convention of North Carolina
Raleigh, North Carolina

We have examined the balance sheet of the Baptist State Convention of North Carolina as of December 31, 1979 and the related statements of income and expenses and distributions and changes in fund balances and other supportive statements for the year then ended. Our examination was made in accordance with generally accepted auditing standards, and accordingly included such tests of the accounting records and such other auditing procedures as we considered necessary in the circumstances.

The funds shown as sent direct on the statement of income and its distribution to funds were taken from reports received by the Convention and were not otherwise verified by us. Our examination as detailed by Note 3 was, in some instances, limited to recorded receipts. Additions to fixed assets are recorded at cost. Dispositions of fixed assets (Notes 1 and 2) are deleted from fixed asset accounts to the extent known. No provision has been made for depreciation (Note 2).

In our opinion, except for the effects of the matters referred to in the preceding paragraph, the accompanying balance sheet and statements of income and expenses and distributions and changes in fund balances and other supportive statements present fairly the financial position of the Baptist State Convention of North Carolina at December 31, 1979, and the results of its operations and the changes in fund balances for the year then ended, in conformity with generally accepted accounting principles applicable to such organizations applied on a basis consistent with that of the preceding year.

A. T. Allen & Company

Raleigh, North Carolina
February 9, 1980

BAPTIST STATE CONVENTION OF NORTH CAROLINA
Combined Balance Sheet - All Funds
December 31, 1979

Assets		
General Fund:		
Cash on Hand and in Banks (Includes Certificates of Deposit)		$ 2,267,111
Accounts Receivable:		
Sales Tax Refunds Due	$ 20,660	
Insurance Premiums Due from Associations	6,219	
Employees Air Travel Credit Card Deposit	425	
Due from Baptist Agencies within Building	8,762	
Due from Caswell Water System, Inc.	7,861	
Due from Woman's Missionary Union	12,898	
Due from Employees for YMCA and Life Insurance	96	
Due from Colleges for Christian Education Expenses	78	56,999
Prepaid Items and Inventories:		
Loan Payments to Credit Union - Employees	1,183	
Stock Room and Print Shop Inventory	11,032	
Brotherhood RA Items	509	
Literacy Workshop Inventory	630	
Postage Stamps, Cards, Meter Inventory and Deposits	4,548	17,902
Funds Invested by Baptist Foundation:		
Emergency Reserve Fund	151,300	
Aged Ministers' Fund Trust	20,000	171,300
Notes and Bonds Receivable:		
Notes Receivable - Church Loans	269,804	
Notes Receivable - T. Robert Mullinax	2,000	
Bonds Receivable - Churches	20,230	
Note Receivable - Caswell Water System, Inc.	21,000	
Note Receivable - John C. Koop	12,360	
Note Receivable - Pearson Estate	1,390	326,784
Fixed Assets (Schedule - 1):		
Real Estate	7,176,048	
Furniture and Equipment	2,058,344	9,234,392
Total General Fund Assets		12,074,488
North Carolina Baptist Assembly:		
Cash in Operating Fund	4,089	
Due from General Fund	14,311	18,400
Fruitland Baptist Bible Institute:		
Cash in Banks	8,053	
Student Loans Receivable	370	
Due from General Fund	52,986	61,409
Total Assets		$ 12,154,297

Exhibit A

Liabilities and Fund Balances

General Fund:			
Liabilities:			
Accounts Payable and Unremitted Distributions			$ 1,669,040
Note Payable to Wachovia Bank and Trust Company, N.A., Raleigh, North Carolina (Proceeds Used for Conference Center Building at Camp CaRAway)			393,000
Employee Insurance Premiums Withheld			45
Employee Fellowship Fund			418
Due to Fruitland Baptist Bible Institute			52,986
Due to North Carolina Baptist Assembly			14,311
Total Liabilities			2,129,800
Fund Balances (Exhibit B):			
Capital Invested in Fixed Assets		$ 8,573,953	
Capital Invested in Notes Receivable		283,554	
Restricted Reserve Funds (Exhibit D):			
Restricted by Contributors	$ 317,595		
Restricted by Convention or General Board	765,409	1,083,004	
Operating Reserve		4,177	
Total Fund Balances			9,944,688
Total General Fund Liabilities and Fund Balances			12,074,488
North Carolina Baptist Assembly:			
Checking Account Overdraft		18,400	
Fund Balance (Exhibit B)		-	18,400
Fruitland Baptist Bible Institute:			
Checking Account Overdraft		17,335	
Fund Balance (Exhibit B)		44,074	61,409
Total Liabilities and Fund Balances			$ 12,154,297

BAPTIST STATE CONVENTION OF NORTH CAROLINA
Statement of Changes in Fund Balances - All Funds
Year Ended December 31, 1979

		Capital Invested In		General
		Fixed Assets	Notes Receivable	Restricted Reserve Funds
Fund Balances (Deficit) December 31, 1978		$ 8,334,141	$ 292,467	$ 734,938
Additions During the Year:				
Income Over Expenses, Distributions and Capital Outlay (Exhibits E, F, I and J)				
Net Increase in Furniture and Fixtures - (Schedule - 1)		165,292		
Loans to Churches During 1979			40,000	
Payment of Long Term Notes - Wachovia Bank and Trust Company, N.A.		92,000		
Designations and Other Receipts (Exhibit D)				11,996,694
Allocations or Transfers from Other Funds (Exhibit D)				85,136
Auto Fleet Car Costs Previously Unprovided for (Balance December 31, 1979 $41,943):				
Provided for in 1979:				
Budget Provisions	$ 104,225			
Sale of Autos	41,385			
Undistributable Expense	(1,277)			
Purchase of Autos	(138,236)	6,097		
Camp CaRAway Conference Center Building Costs Incurred in Prior Years Partially Provided for in 1979		10		
Total Additions During the Year		263,399	40,000	12,081,830
Subtotal		8,597,540	332,467	12,816,768

Fund					
Operating Reserve	Camp CaRAway	Education Fund	Social Services Institutions Fund	North Carolina Baptist Assembly	Fruitland Baptist Bible Institute
$ 3,434	$ (36,692)	$ 2,000	$ -	$ 18,298	$ 17,421
2,372	3,929			4,723	3,877
2,372	3,929	-	-	4,723	3,877
5,806	(32,763)	2,000	-	23,021	21,298

BAPTIST STATE CONVENTION OF NORTH CAROLINA
Statement of Changes in Fund Balances - All Funds
Year Ended December 31, 1979

	Capital Invested In		General
	Fixed Assets	Notes Receivable	Restricted Reserve Funds
Reductions (Additions) During the Year:			
Reduction in Church Loans During 1979		$ 46,501	
Remittances (Exhibit D)			$11,055,337
Expenses (Exhibit D)			630,218
Allocations or Transfers to Other Funds (Exhibit D)			19,110
Payment on Note Receivable for Sale of Huggins' House in Raleigh, North Carolina		2,349	
Payment on Note Received from Julia Pearson Estate		63	
Adjustment to Student Loan Accounts			
Transfer of Operating Fund Balances (Deficits) to General Fund Operating Reserve:			
Camp CaRAway			
Education Fund			
North Carolina Baptist Assembly			
Fruitland Baptist Bible Institute			
Transfer of Restricted Reserve Fund Balances to General Operating Reserve (Exhibit D)			29,099
Net Decrease in Real Estate - (Schedule 1)	$ 17,206		
North Carolina Baptist Assembly Building Costs Not Provided for in 1979	6,381		
Total Reductions During the Year	23,587	48,913	11,733,764
Fund Balances - December 31, 1979	$ 8,573,953	$ 283,554	$ 1,083,004

Fund					
Operating Reserve	Camp CaRAway	Education Fund	Social Services Institutions Fund	North Carolina Baptist Assembly	Fruitland Baptist Bible Institute
					$ 210
$ 32,763	$ (32,763)				
(2,000)		$ 2,000			
(23,021)				$ 23,021	
22,986					(22,986)
(29,099)					
1,629	(32,763)	2,000	-	23,021	(22,776)
$ 4,177	$ -	$ -	$ -	$ -	$ 44,074

BAPTIST STATE CONVENTION OF NORTH CAROLINA
Income and Its Distributions to Funds
Year Ended December 31, 1979

		General Fund	
	Grand Total	Operations	Reserve Funds
Income:			
Cooperative Program Receipts	$14,883,393	$ 4,529,044	$ 5,110,509
Designated Church (and Church Related) Receipts:			
Foreign Missions	4,600,517		4,294,677
Home Missions	1,615,176		1,615,176
State Missions	201,238	201,238	
North Carolina Missions Offering	1,400,231	177,353	364,734
North Carolina Baptist Hospitals, Inc.	159,480		
Baptist Children's Homes of North Carolina, Inc.	468,677		
North Carolina Baptist Homes, Inc.	207,207		
Christian Higher Education	96,085		
American Bible Society	6,773		6,773
Heck-Jones Offering	9,646	8,975	
Ministers' Relief	238		238
Radio and TV Commission	203		203
Southeastern Seminary	638		638
Baptist World Alliance	75		75
Christian Action League	1,743		1,743
Northern Plains Baptist Convention	2,275		2,275
Fruitland Baptist Bible Institute Scholarships	1,414		1,414
Baptist Women's Prayer Day	50		50
State Missions - Other	4,051		4,051
Fruitland Million Dollar Campaign	5,900		5,900
Total Designated Church (and Church Related) Receipts	8,781,617	387,566	6,297,947
Total Cooperative Program and Designated Church Receipts	23,665,010	4,916,610	11,408,456
Sunday School Board Receipts	78,500	78,500	
Home Mission Board Receipts	190,002	186,927	3,075

Distributed to:					
Camp CaRAway	Education Fund	Social Services Institutions Fund	North Carolina Baptist Assembly	Fruitland Baptist Bible Institute	Sent Direct
$ -	$ 3,758,493	$ 1,485,347	$ -	$ -	$ -
					305,840
	65,995	792,149			
		123,581			35,899
		261,282			207,395
		103,148			104,059
	33,321				62,764
					671
-	99,316	1,280,160	-	-	716,628
-	3,857,809	2,765,507	-	-	716,628

BAPTIST STATE CONVENTION OF NORTH CAROLINA
Income and Its Distribution to Funds
Year Ended December 31, 1979

	Grand Total	General Fund Operations	General Fund Reserve Funds
Income: (Continued)			
North Carolina Baptist Foundation, Inc.:			
Total Receipts $43,745; Less $18,566 Designated and Included in Cooperative Program, Foreign Mission and State Mission Income	$ 25,179	$ 307	$ 24,872
Fruitland Baptist Bible Institute - Scholarship Fund from Shinn Foundation	12,621		12,621
Annuity Board Receipts	23,621	23,621	
Interest:			
Savings Accounts	17,443		17,443
Short Term Investments	68,136	68,136	
Church Bonds	2,491		2,491
Church Loans	14,787	14,787	
Loan from Sale of Huggins' Home	1,896	1,896	
Escrow Funds for Wake Forest University	17,712		
Collection on Note from Sale of Huggins' Home	2,348	2,348	
Convention Emergency Fund Increase	6,771		6,771
Receipts for:			
State WMU Building Fund	599		599
Boat People Mission	95		95
Home Mission Board Scholarship Fund	50		50
Churchmanship Seminar	3,240		3,240
Tarheel Lodge, Ridgecrest, North Carolina	1,050		1,050
BSU Summer Missions Collected	15,234		15,234
Repayment of Church Loans	44,000		44,000
Youth Ministry - Orientation	365		365
Brotherhood Mission	25		25
Youth Ministry Fellowship Fund	409		409
"See College Days" (Brotherhood Department)	1,285		1,285
Christian Citizenship Seminar (Brotherhood Department)	4,962		4,962

Distributed to:

Camp CaRAway	Education Fund	Social Services Institutions Fund	North Carolina Baptist Assembly	Fruitland Baptist Bible Institute	Sent Direct
	$ 17,712				

BAPTIST STATE CONVENTION OF NORTH CAROLINA
Income and Its Distribution to Funds
Year Ended December 31, 1979

	Grand Total	General Fund Operations	General Fund Reserve Funds
Income: (Continued)			
Receipts for: (Continued)			
Missionary Action Project	$ 2,869		$ 2,869
Choir Tour - Brazil	585		585
Day Camp Workshop (Brotherhood Department)	171		171
Stroud Memorial Fund	531		531
Television Studio Recorder	8,661		8,661
RA Registration Fees (Brotherhood Department)	34,497		34,497
Christian High Adventure	3,848		3,848
RA Sports (Brotherhood Department)	7,958		7,958
Baptist Men's Operations	78,424		78,424
Youth Evangelism Team	5,037		5,037
Senior High Retreat Joint Program	1,537		1,537
Family Campground at Camp CaRAway	324		324
Mission Projects (Brotherhood Department)	20,262		20,262
Education and Correction Ministry	297		297
Receipts from:			
Burnt Swamp Association for Support of Associational Missionary	6,924	$ 6,924	
Central Baptist Association for Support of Associational Missionary	8,097	8,097	
Dan Valley Baptist Association for Christian Social Ministries	5,880	5,880	
Gaston Baptist Association for Christian Social Ministries	7,350	7,350	
Kings Mountain Baptist Association for Youth and Family Services	6,699	6,699	
Buncombe Baptist Association for Christian Social Ministries	5,849	5,849	
Pilot Mountain Baptist Association for Support of Associational Missionary	8,470	8,470	
Raleigh Baptist Association for Assistance in Christian Social Ministries Program	7,802	7,802	
South Yadkin Baptist Association for Youth and Family Services	125	125	

Distributed to:

Camp CaRAway	Education Fund	Social Services Institutions Fund	North Carolina Baptist Assembly	Fruitland Baptist Bible Institute	Sent Direct

BAPTIST STATE CONVENTION OF NORTH CAROLINA
Income and Its Distribution to Funds
Year Ended December 31, 1979

	Grand Total	General Fund Operations	General Fund Reserve Funds
Income: (Continued)			
Receipts from: (Continued)			
New South River Baptist Association for Christian Social Ministries	$ 7,026	$ 7,026	
Wilmington Baptist Association for Christian Social Ministries	4,830	4,830	
Registration Fees for:			
Youth Convention	89,301		$ 89,301
North Carolina Youth Ministries Workshop	45		45
Student Conference	24,319		24,319
Data Processing Receipts	30,558		30,558
Snack Bar Receipts	3,203		3,203
Parking Lot Receipts	8,335	8,335	
Safe Deposit Box Rent	144	144	
Lot Aid to Unity Baptist Church - 1977 - Refunded	2,500	2,500	
Contributions from:			
Trusts held by Robbins Heights Baptist Church	3,351	3,351	
Forks Baptist Church for Migrant Missions	1,500	1,500	
Raleigh First Baptist Church Chaplaincy Ministry	750	750	
Receipts for Code-30 (Sunday School Board)	8,343		8,343
Receipts for Youth Council Retreat	3,881		3,881
Sale of Duke Baptist Student Union Center	125,000		125,000
Camp CaRAway Operating Receipts	395,211		
North Carolina Baptist Assembly Operating Receipts	452,793		
Fruitland Baptist Bible Institute Operating Receipts (Net After Deducting $15,620 Scholarships and Transfer of $2,864 from Reserve Funds Listed Elsewhere in Statement)	129,356		
Total Income	$25,710,474	$ 5,378,764	$11,996,694

Distributed to:					
Camp CaRAway	Education Fund	Social Services Institutions Fund	North Carolina Baptist Assembly	Fruitland Baptist Bible Institute	Sent Direct
$ 395,211					
			$ 452,793		
				$ 129,356	
$ 395,211	$ 3,875,521	$ 2,765,507	$ 452,793	$ 129,356	$ 716,628

BAPTIST STATE CONVENTION OF NORTH CAROLINA
Statement of Activity - Restricted Reserve Funds
Year Ended December 31, 1979

	Balances (Deficit) 12-31-78	1979 Increases: Designations and Other Receipts	1979 Increases: Allocations or Transfers From Other Funds	1979 Decreases: Remittances	1979 Decreases: Expenses	1979 Decreases: Allocations or Transfers to Other Funds	Transfer to Operating Reserve	Balances (Deficit) 12-31-79
Restricted by Contributors:								
Southern Baptist Convention Areas or Accounts:								
Southwide Objects (Share of Undesignated Cooperative Program)	$	$ 5,110,509	$	$ 5,110,509	$	$	$	$
Foreign Missions		4,294,677		4,294,677				
Home Missions		1,615,176		1,615,176				
Ministers' Relief		238		238				
Southeastern Seminary		638		638				
Radio and Television Commission		203		203				
Baptist World Alliance		75		75				
American Bible Society		6,773		6,773				
Total Southern Baptist Convention Areas or Accounts	-	11,028,289	-	11,028,289	-	-	-	-
Baptist Foundation Accounts:								
Special Ministers' Relief Fund	137,672	28,141			46,202			119,611
Lula Norwood Trust Fund - Baptist Missionaries in North Carolina	49,095	10,125						59,220
Noah Biggs Church Building Fund	2,852	326						3,178
Young Baptist Education Fund	896	470						1,366
Ministers' Education Fund	321	169						490
Total Baptist Foundation Accounts	190,836	39,231	-	-	46,202	-	-	183,865

Other:							
Christian Action League		1,743		1,743			
Northern Plains Baptist Convention		2,275		2,275			
Baptist Women's Prayer Day		50		50			
Fruitland Million Dollar Compaign	2,000	5,900		3,000			4,900
Fruitland Baptist Bible Institute Scholarships		1,414		1,414			
Fruitland Crouch Building Carillon Fund	3,535						3,535
State Missions Reserved for Deaf Work	500	243					743
State Missions Reserved for North Carolina Centers for Retarded		1,724		972			752
State Missions Reserved for Braille Evangelism		100					100
State Missions Reserved for Work With Black		100			100		
State Missions Reserved for Assistance to Oak Grove Baptist Church		641		641			
Shinn Scholarship Fund for Fruitland Bible Institute	1,585	12,621		14,206			
Reserve for Fruitland Baptist Bible Institute - Chamber Estate Fund	11,911					2,864	9,047
Home Mission Board Reserve for Vietnamese Assistance		675				675	
Home Mission Board Reserve for Relocation Assistance		900			900		
Home Mission Board Scholarship Fund	6,374	50			6,415	9	
State Missions Reserved for Chaplaincy Mission		750			750		
State Missions Reserved for Truett Baptist Camp		200		200			
State Missions Reserved for Cherokee Baptist Church		47		47			
State Missions Reserved for Boat People Mission		355			332	23	
Reserved for Indian Leadership Training	75				75		
Ministers' Retirement Fund	33,818	2,491					36,309
Reserve for Youth Evangelism Team	13,740	754			600		13,894
Reserve Resort Mission Project	1,500					1,500	
Reserve for Language Missions - from Home Missions Board		1,500	675		1,487		688
Reserve for Redemption of Pearson Estate Bond	250						250
Reserve for Churchmanship Seminar - 1980	240	3,240			8		3,472
BSU Summer Missions	9,846	15,644			15,942		9,548
Youth Convention Fund	7,981	89,301	6,698		80,440	138	23,402
North Carolina Youth Ministries Workshop	125	45				170	
Youth Ministry Fellowship Fund		409	139		548		
Vacation Bible School Clinic	2,890				2,890		
Reserve for Student Conference	520	24,319			24,728		111

BAPTIST STATE CONVENTION OF NORTH CAROLINA
Statement of Activity - Restricted Reserve Funds
Year Ended December 31, 1979

	Balances (Deficit) 12-31-78	1979 Increases: Designations and Other Receipts	1979 Increases: Allocations or Transfers From Other Funds	1979 Decreases: Remittances	1979 Decreases: Expenses	1979 Decreases: Allocations or Transfers to Other Funds	Transfer to Operating Reserve	Balances (Deficit) 12-31-79
Restricted by Contributors: (Continued)								
Other: (Continued)								
Fruitland Special Student Fund Reserve	841						841	
BSU Alumni Special Projects	400						400	
Religious Education Directors' Orientation	174				174			
Christian Citizenship Seminar	76	4,962			5,058		(20)	
Missionary Action Project - S. Gomes	282	2,869			4,075		(924)	
Reserve for Choir Mission Tour - Brazil		585			585			
Youth Ministry - Orientation	198	365			429	134		
RA Registration Fee Account (Brotherhood Department)	1,598	34,497	1,085		37,180			
Christian High Adventure	369	3,848			4,028	189		
RA Sports Account	601	7,958	245		8,804			
Baptist Men's Operations	3,048	78,424			67,621			13,851
Rachel E. Hatch Cemetary Fund	750	168						918
Youth Evangelism Team	41	5,037			5,078			
Youth Council Retreat	6,636	3,881			4,122	6,395		
"See College Days" (Brotherhood Department)	2,260	1,285			1,539	2,006		
Special Offering (Brotherhood Department)	3,424	25			1,436	2,013		
Discovery Weekend (Youth Ministry Department)	69						$ 69	
Senior High School Retreat	388	1,537			1,610		315	
Family Campground Fund - Camp CaRAway	3,905	324						4,229
Mission Projects (Brotherhood Department)	105	20,262	414		18,465			2,316
Education and Corrections Ministry - Missions		297	5,487		2,487			3,297
Day Camp Workshop (Brotherhood Department)	(39)	171	3		135			
Stroud Memorial Fund	1,035	531			1,566			
Reserve for Redemption of Phillips Avenue Baptist Church Bonds	2,244	124						2,368
Total Other	125,295	334,641	14,746	24,548	299,607	14,584	2,213	133,730
Total Restricted by Contributors	316,131	11,402,161	14,746	11,052,837	345,809	14,584	2,213	317,595

Restricted by Convention or General Board:									
Convention Reserve - from 1977 Cooperative Program Phase II	15,987							15,987	
Reserved for State Missions Special Purposes	11,832					2,000	2,500		7,332
Disaster Relief Reserve Fund	1,272								1,272
Reserve for 1976-1980 Baptist History	2,000								2,000
Reserve for Student Work Centers		126,225							126,225
Reserve for "History of North Carolina Baptists"	7,014	389		763					8,166
Reserve for One Hundred Fiftieth Anniversary Observance	$ 25,000								$ 25,000
Convention Emergency Fund Reserve	152,047	$ 34,771			$	10,01			176,800
Reserve for Resort Missions - from State Missions Offering Part II		2,700							2,700
Reserve for Television Studio Recorder - from Cooperative Program	4,243	8,661	$	2,597		14,571		$ 930	
Reserve for Audio Visual Programs - from State Missions Offering Part II		48,000							48,000
Reserve for Teaching - Training Projects - from Cooperative Program	(591)							(591)	
Reserve for Pastorial Aid - from State Missions Offering Part III		9,866							9,866
Reserve for Lot Aid - from State Missions Offering Part III		9,866							9,866
Reserve for Family Ministries - from Cooperative Program and State Missions	8,788	6,888				121			15,555
Reserve for WMU Lay Involvement - from State Missions Offering Part II		5,000							5,000
Reserve for Associational Development Programs - from Cooperative Program and State Missions	(356)	9,866							9,510
Reserve for One Hundred Fiftieth Anniversary Projects - from State Missions Offering Parts II and III		14,798							14,798
Reserve for Fruitland Baptist Bible Institute - from Cooperative Program	2,500				$	2,500			
Reserve for Truett Camp - from State Missions Offering Parts II and III		14,768							14,768
Reserve for World Missions and Correctional Ministry - Brotherhood	2,026						$ 2,026		
Reserve for Baptist Way Student Material for College Students	5,000			10,000		2,865			12,135
Reserve for Stewardship Promotion Drama	1,000								1,000
Reserve for Data Processing Equipment	10,000							10,000	
Reserve for Debt Retirement and Interest - from State Missions	92,352					92,352			

BAPTIST STATE CONVENTION OF NORTH CAROLINA
Statement of Activity - Restricted Reserve Funds
Year Ended December 31, 1979

	Balances (Deficit) 12-31-78	1979 Increases: Designations and Other Receipts	1979 Increases: Allocations or Transfers From Other Funds	1979 Decreases: Remittances	1979 Decreases: Expenses	1979 Decreases: Allocations or Transfers to Other Funds	1979 Decreases: Transfer to Operating Reserve	Balances (Deficit) 12-31-79
Restricted by Convention or General Board: (Continued)								
Reserve for Bold Missions Task Forces - from State Missions Offering Part III		$ 19,731		$		$		$ 19,731
Reserve for Seminarian Project - from State Missions Offering Part III		19,731						19,731
Reserve for Evangelism Projects - from State Missions Offering Part II		5,500						5,500
State WMU Building Fund		599	$ 2,815		$ 3,391			23
Tarheel Lodge - Ridgecrest Cottage	$ 2,800	1,050	3,822		4,285			3,387
Reserve for Student Center Repair and Improvement - from Cooperative Program Budget and State Missions Offering Part III		14,798	5,000		3,335			16,463
Reserve for Churchmanship Seminar - 1980 - from State Missions Offering Part II		9,866						9,866
Church Loan Fund	37,758	53,866	12,500		40,000			64,124
Reserve for Legal Expenses from Short Term Investment Income			22,137		22,137			
Mission Projects - (Brotherhood Department)		25,893						25,893
Reserve for Data Processing Operations	38,669	30,558	10,581		1,031			78,777
North Carolina Mission Promotion Fund		80,000			75,733		$ 4,267	
Snack Bar Fund - Baptist Building	3,195	3,203	175		4,249			2,324
Sunday School Board - Code-30 Reserve	(3,729)	8,343			8,321		(3,707)	
Reserve for Pastors' Crisis Ministry from State Missions		29,597						29,597
Total Restricted by Convention or General Board	418,807	594,533	70,390	2,500	284,409	4,526	26,886	765,409
Total Restricted Funds	$ 734,938	$11,996,694	$ 85,136	$11,055,337	$ 630,218	$ 19,110	$ 29,099	$ 1,083,004

BAPTIST STATE CONVENTION OF NORTH CAROLINA
Income and Expenses of General Board and Convention - General Fund
Year Ended December 31, 1979

Income:		
Share of Undesignated Cooperative Program Receipts		$ 4,529,044
Share of North Carolina Missions Offering and Designations Allocated for State Missions Programs and Projects:		
Part I:		
Key Associational Officers' Meeting	$ 14,500	
Program Assistance and Capital Improvements at North Carolina Baptist Assembly	25,000	
Program Assistance and Capital Improvements at CaRAway Conference Center	20,000	
Associational Development	25,000	
Program Support and Capital Improvements at Truett Camp	7,000	
Pastorial Aid	31,000	
Lot Aid	15,000	
Church Loans	7,500	
Resort Missions	7,500	
Migrant Missions	7,500	
Baptists Working Together	10,000	
Missionaries on Furlough	30,000	
Part II:		
Adult Mental Retardation Program	20,000	
Christian Family and Christian Ethics Programs and Materials	2,612	
Sunday School Growth Programs	23,000	
Japanese Language Missions	3,000	
Resort Missions	1,300	
Deaf Ministry	6,000	
Work Scholarships at Fruitland Baptist Bible Institute	15,000	
Campus Improvements at Fruitland Baptist Bible Institute	15,000	
Part III:		
Program Assistance and Capital Improvements at North Carolina Baptist Assembly	12,332	
Program Assistance and Capital Improvements at CaRAway Conference Center	12,332	
Program Support and Capital Improvements at Truett Camp	30	
Financial Aid - Shaw Divinity School	1,973	312,579

BAPTIST STATE CONVENTION OF NORTH CAROLINA
Income and Expenses of General Board and Convention - General Fund
Year Ended December 31, 1979

Income: (Continued)		
WMU Heck-Jones Memorial Offering:		
Designated Receipts from Churches	$ 8,975	
Share of North Carolina Missions Offering	66,012	$ 74,987
Interest:		
Church Loans	14,787	
Short Term Investments	68,136	82,923
Parking Lot Receipts		8,335
Safe Deposit Box Rent		144
Income from Sale of Huggins' House		4,244
Lot Aid to Unity Baptist Church - 1977 - Refunded		2,500
Contributions from:		
Trusts Held by Robbins Heights Baptist Church	3,351	
Fork Baptist Church for Migrant Missions	1,500	
Raleigh First Baptist Church for Chaplaincy Ministry	750	5,601
Receipts from:		
Sunday School Board of SBC	78,500	
Home Mission Board of SBC	186,927	
Annuity Board for Regular Promotion Reserve	23,621	
Baptist Foundation for State Missions	307	
Burnt Swamp Association for Support of Associational Missionary	6,924	
Central Baptist Association for Support of Associational Missionary	8,097	
Dan Valley Baptist Association for Christian Social Ministries	5,880	
Gaston Baptist Association for Christian Social Ministries	7,350	
Kings Mountain Baptist Association for Youth and Family Services	6,699	
Buncombe Baptist Association for Christian Social Ministries	5,849	
Pilot Mountain Baptist Association for Support of Associational Missionary	8,470	
Raleigh Baptist Association for Assistance in Christian Social Ministries Program	7,802	
South Yadkin Baptist Association for Youth and Family Services	125	
New South River Baptist Association for Christian Social Ministries	7,026	
Wilmington Baptist Association for Christian Social Ministries	4,830	358,407
Total Income		5,378,764

BAPTIST STATE CONVENTION OF NORTH CAROLINA
Income and Expenses of General Board and Convention - General Fund
Year Ended December 31, 1979

Total Income (Brought Forward)		$ 5,378,764
Expenses:		
Expenses of General Board and Convention Per the Following Summary of Schedule 2	$ 5,352,132	
Parking Lot Expenses	2,123	
General Board Legal Expenses	22,137	
Total Expenses		5,376,392
Income Over Expenses		$ 2,372

BAPTIST STATE CONVENTION OF NORTH CAROLINA
Income and Expenses of General Board and Convention - General Fund
Year Ended December 31, 1979

			Budget Funded by Appropriations of Anticipated Income from:					
	Budget	Actual	Cooperative Program	Sunday School Board	Home Mission Board	North Carolina Missions	OTHER: Amount	Description
Summary of Schedule 2 - Expenses by Division and Department:								
Division of Church Programs:								
Division Office	$ 49,416	$ 46,648	$ 45,005	$ 4,411	$			
Church Building Planning	41,934	40,442	37,523	4,411				
Church Music	83,455	83,506	74,633	8,822				
Church Training	142,652	140,222	129,419	13,233				
Sunday School	222,452	195,219	177,397	22,055		$ 23,000		
Woman's Missionary Union	301,074	279,847	205,224			80,850	$ 15,000	Anticipated North Carolina Missions Offering in Excess of Heck-Jones Allocation
	840,983	785,884	669,201	52,932	-	103,850	15,000	
Division of Mission Ministries:								
Division Office	252,774	236,571	208,000		12,744	32,030		
Associational Development	240,798	229,155	89,750		73,452		77,596	Associations
Brotherhood	141,504	144,958	141,504					
Chaplaincy and Language Ministries	165,871	158,828	98,285		57,544	3,000	6,292 750	Associations Contributions
Church Extension	220,600	195,546	123,316		23,484	69,800	1,500 2,500	Contribution Lot Aid Returned
Cooperative Ministries With General Baptists	121,967	120,400	88,810		29,184	1,973	2,000	Seminary Extension
Fruitland Baptist Bible Institute	168,587	168,587	138,587			30,000		
Special Ministries	76,775	72,925	56,063		14,712	6,000		
	1,388,876	1,326,970	944,315	-	211,120	142,803	90,638	
Division of Evangelism:								
Division Office	59,711	58,828	58,127		1,584			
Youth and Renewal Evangelism	36,390	41,291	36,390					
Evangelism Development	36,900	19,048	35,292		1,608			
	133,001	119,167	129,809	-	3,192	-	-	

BAPTIST STATE CONVENTION OF NORTH CAROLINA
Income and Expenses of General Board and Convention - General Fund
Year Ended December 31, 1979

			Budget Funded by Appropriations of Anticipated Income from:					
	Budget	Actual	Cooperative Program	Sunday School Board	Home Mission Board	North Carolina Missions	OTHER: Amount	Description
Summary of Schedule 2 - Expenses by Division and Department: (Continued)								
Division of Christian Life and Public Affairs	$ 166,604	$ 116,737	$ 159,581	$ 4,411	$ -	$ 2,612	$ -	
Division of Stewardship	221,419	219,326	181,419	-	-	40,000	-	
Division of Communications	215,746	206,260	215,746	-	-	-	-	
Division of Youth and Campus Ministries:								
Division Office	405,486	402,796	383,431	22,055				
Commuter Student Ministries and Career Development	38,256	36,291	38,256					
Specialized Student/ Church Ministries	41,500	43,875	41,500					
Student Ministries	41,345	41,077	41,345					
Youth Ministries	59,320	63,233	59,320					
	585,907	587,272	563,852	22,055	-	-	-	
Division of Business Management:								
Division Office	160,310	158,195	160,310					
Building Operations (Net of Charges to Departments)	7,546	4,830					7,546	Parking Lot Receipts
Camp CaRAway and Conference Center	52,332	52,332	20,000			32,332		
Data Processing	75,964	77,023	50,336				25,628	Data Processing Receipts
North Carolina Baptist Assembly	72,332	72,332	35,000			37,332		

BAPTIST STATE CONVENTION OF NORTH CAROLINA
Income and Expenses of General Board and Convention - General Fund
Year Ended December 31, 1979

			Budget Funded by Appropriations of Anticipated Income from:					
	Budget	Actual	Cooperative Program	Sunday School Board	Home Mission Board	North Carolina Missions	OTHER: Amount	Description
Summary of Schedule 2 - Expenses by Division and Department: (Continued)								
Division of Business Management: (Continued)								
Print Shop (Net of Charges to Departments)		$ (777)						
Retirement Planning	$ 48,456	45,693	$ 24,228	$	$	$	$ 24,228	Annuity Board
	416,940	409,628	289,874	-	-	69,664	57,402	
General Secretary - Treasurer	133,764	133,448	133,764	-	-	-	-	
Pastor/Church Relations	39,990	38,821	39,990	-	-	-	-	
Convention and General Board Operations	1,421,214	1,408,619	1,386,714	-	-	34,500	-	
Total Expenses of General Board and Convention	$ 5,564,444	$ 5,352,132	$ 4,714,265	$ 79,398	$ 214,312	$ 393,429	$ 163,040	

BAPTIST STATE CONVENTION OF NORTH CAROLINA
Camp CaRAway and Conference Center
Statement of Income and Expenses and Fund Balance
Year Ended December 31, 1979

Operating Income:			
Registration Fees			$ 4,587
Room Rent			44,654
Meals			87,317
Rent - Conference Center			106,978
Board			133,682
Concession Receipts			16,316
Insurance			155
Telephone Collections			262
Miscellaneous Receipts			35
Contributions and Donations			1,225
Total Operating Income			395,211
Operating Expenses:			
Salaries (Including Applicable Housing Allowance):			
Director	$ 20,789		
Maintenance Person	11,925		
Maintenance Person	3,357		
Dietitian	9,246		
Office Secretary	7,598		
Water Front and Store	1,763		
Kitchen	54,172		
Housekeeping	24,245		
Extra Labor	433		
Subtotal		$ 133,528	
General Operation:			
Supplies - Housekeeping	1,797		
Linen Service	12,738		
Office Supplies	1,070		
Telephone	2,499		
Utilities	27,693		
Kitchen	114,961		
Store Merchandise	13,583		
Program Equipment	512		
Insurance - Camper	2,410		
Incidentals	537		
Maintenance - Buildings	4,662		
Maintenance - Equipment	6,631		
Maintenance - Grounds	920		
Maintenance - Roads	3,994		
Maintenance - Pool	2,371		

BAPTIST STATE CONVENTION OF NORTH CAROLINA
Camp CaRAway and Conference Center
Statement of Income and Expenses and Fund Balance
Year Ended December 31, 1979

Operating Expenses: (Continued)			
General Operation: (Continued)			
Vehicle Operations	$ 3,462		
Insurance - Property	8,686		
Payroll taxes	4,103		
Subtotal		$ 212,629	
Cumulative Subtotal		346,157	
Expenses Funded by North Carolina Missions Offering - Part III:			
Kitchen	12,332		
Subtotal		12,332	
Total Operating Expenses			$ 358,489
Operating Income in Excess of Operating Expenses			36,722
Other Income:			
Appropriation from Convention Budget		20,000	
Support from North Carolina Missions Offering:			
Part I		20,000	
Part II		12,332	
Total Other Income			52,332
Total Operating Income and Other Income in Excess of Operating Expenses			89,054
Capital Outlay and Debt Payment:			
Debt Payments - Interest		50,810	
Additions and Improvements to Buildings and Grounds		10,097	
Additions to Equipment		4,218	
Expenses Funded by North Carolina Missions Offering - Part I:			
Capital Improvements		20,000	
Total Capital Outlay			85,125
Total Operating Income and Other Income in Excess of Operating Expenses and Capital Outlay			3,929

BAPTIST STATE CONVENTION OF NORTH CAROLINA
Camp CaRAway and Conference Center
Statement of Income and Expenses and Fund Balance
Year Ended December 31, 1979

Total Operating Income and Other Income in Excess of Operating Expenses and Capital Outlay (Brought Forward)	$ 3,929
Add Beginning Fund Balance (Operating Deficit)	(36,692)
Total	(32,763)
Transfer of Operating Deficit to Convention Operating Reserve	32,763
Fund Balance December 31, 1979	$ -

BAPTIST STATE CONVENTION OF NORTH CAROLINA
Statement of Income, Expenses and Distributions and Fund Balance
Education Fund
Year Ended December 31, 1979

Income:		
Share of Undesignated Cooperative Program Receipts		$ 3,758,493
Share of North Carolina Missions Offering		65,995
Designated Church Gifts for Christian Higher Education		24,810
Designated Church Gifts for:		
Campbell University	$ 572	
Chowan College	2,165	
Gardner-Webb College	4,435	
Mars Hill College	126	
Meredith College	142	
Wake Forest University	945	
Wingate College	126	8,511
Interest Earned on Wake Forest University Escrow Funds		17,712
Total Income		3,875,521

Expenses and Distributions:
Council on Christian Higher Education Expenses:

	Budget	Expenses
Salaries (Including Applicable Housing Allowances):		
Executive Secretary	$ 23,520	$ 23,638
Administrative Assistant	12,600	12,663
Extra Secretarial Help	1,000	
Note Payment - Executive Secretary	1,000	1,000
Subtotal	38,120	37,301
Travel:		
Executive Secretary	5,200	5,978
Administrative Assistant	1,000	253
Subtotal	6,200	6,231
Office:		
Postage	1,100	1,145
Office and Council Supplies	1,600	1,027
Telephone	1,875	1,514
Building Operation	2,184	2,184
Subtotal	6,759	5,870
Program:		
Council Meetings and Administrative Conferences	4,500	7,856

BAPTIST STATE CONVENTION OF NORTH CAROLINA
Statement of Income, Expenses and Distributions and Fund Balance
Education Fund
Year Ended December 31, 1979

Expenses and Distributions: (Continued)
Council on Christian Higher Education Expenses:
(Continued)

	Budget	Expenses	
Program: (Continued)			
Interdepartmental Faculty Meetings	$ 4,500	$ 2,506	
Development Seminar	1,500	1,347	
College-Church - Association Activities	1,200	661	
Student Recruitment	2,500	806	
Printing and Promotion	2,400	275	
Subtotal	16,600	13,451	
Total Expenses	$ 67,679	62,853	
Distribution of Income Per Following Schedule		3,812,668	
Total Expenses and Distributions			$ 3,875,521
Income in Excess of Expenses and Distributions			-
Add Beginning Fund Balance			2,000
			2,000
Transfer to Convention Operating Reserve			2,000
Fund Balance December 31, 1979			$ -

BAPTIST STATE CONVENTION OF NORTH CAROLINA
Statement of Income, Expenses and Distributions and Fund Balance
Education Fund
Year Ended December 31, 1979

Schedule of Distribution of Income:

	Designations for Specific Colleges	Designations for Christian Higher Education	Share of North Carolina Missions Offering	Share of Cooperative Program Receipts	Total Support
Campbell University	$ 572	$ 3,560	$ 9,477	$ 533,217	$ 546,826
Chowan College	2,165	2,741	7,297	410,574	422,777
Gardner-Webb College	4,435	3,247	8,645	490,498	506,825
Mars Hill College	126	3,246	8,645	486,387	498,404
Meredith College	142	3,246	8,645	485,770	497,803
Wake Forest University	18,657*	6,029	15,989	878,620	919,295
Wingate College	126	2,741	7,297	410,574	420,738
Totals	$ 26,223	$ 24,810	$ 65,995	$ 3,695,640	$ 3,812,668

*This amount includes $17,712 of interest earned on Wake Forest University funds held in escrow. The designations (including the earned interest) were remitted.

Exhibit H

BAPTIST STATE CONVENTION OF NORTH CAROLINA
Statement of Income, Expenses and Distributions and Fund Balance
Social Service Institution Funds
Year Ended December 31, 1979

Income:		
Share of Undesignated Cooperative Program Receipts		$ 1,485,347
Share of North Carolina Missions Offering		792,149
Designated Church Gifts for Individual Institutions:		
North Carolina Baptist Hospitals, Inc.	$ 123,581	
Baptist Children's Homes of North Carolina, Inc.	261,282	
North Carolina Baptist Homes, Inc.	103,148	488,011
Total Income		2,765,507

Expenses and Distributions:
Expenses of Council on Christian Social Services
Distributions to the Institutions:

	Designated Gifts	Share of North Carolina Missions	Share of Undesignated Gifts	Total Distributions		
North Carolina Baptist Hospitals, Inc.	$ 123,581	$ 198,037	$ 400,500	$ 722,118		
Baptist Childrens' Homes of North Carolina, Inc.	261,282	396,075	894,224	1,551,581		
North Carolina Baptist Homes, Inc.	101,724	198,037	190,623	490,384		
North Carolina Baptist Homes, Inc. (Western North Carolina)	1,424			1,424		
Totals	$ 488,011	$ 792,149	$ 1,485,347	$ 2,765,507	2,765,507	
Total Expenses and Distributions						2,765,507
Income in Excess of Expenses and Distributions						-
Add Beginning Fund Balance						-
Fund Balance December 31, 1979						$ -

NORTH CAROLINA BAPTIST ASSEMBLY
Southport, North Carolina
Statement of Income and Expenses and Fund Balance
Year Ended December 31, 1979

Operating Income:			
Registration Fees			$ 106,923
Room Rent			49,674
Rent - Cottages and Apartments			73,235
Linen Rentals			21
Meals			183,823
Other Buildings and Facilities - Rent			1,600
Equipment Rentals			39
Assembly Grounds Permit Fees			2,088
Sale of Milk, Food, Etc.			1,652
Store Receipts			22,946
Telephone Collections			53
Property Damage Collections			444
Recreation Receipts			736
Contributions and Donations			25
Cash Overage and Shortage			(32)
Pool Receipts			1,978
Insurance Premium Return from 1978			4,683
Interest Earned			1,602
Miscellaneous Receipts			1,303
Total Operating Income			452,793
Operating Expenses:			
Salaries (Including Applicable Housing Allowances):			
Manager	$ 20,155		
Office Secretary	9,075		
Maintenance Craftsman	9,405		
Maintenance Craftsman	9,075		
Maintenance Craftsman	9,075		
Operations Manager	8,337		
Personnel Coordinator	6,909		
Subtotal		$ 72,031	
Travel:			
Manager	1,521		
Personnel Coordinator	594		
Subtotal		2,115	
Housing:			
Cleaning and Housekeeping Salaries	24,404		
Maintenance Salaries	23,117		
Housekeeping Supplies	2,128		
Replacement of Equipment and Furniture	16,987		

NORTH CAROLINA BAPTIST ASSEMBLY
Southport, North Carolina
Statement of Income and Expenses and Fund Balance
Year Ended December 31, 1979

Operating Expenses: (Continued)		
Housing: (Continued)		
Kitchen Equipment - Apartments	$ 117	
Laundry and Linen Service	6,988	
Buildings and Repairs	16,685	
Building and Equipment Maintenance	12,797	
Repairs to Equipment	1,467	
Exterminating Service and Inspection	666	
Fire Department Expense	4,169	
Subtotal		$ 109,525
General Expense:		
Salaries - Clerical	19,236	
Salaries - Infirmary	984	
Postage	1,159	
Payroll Taxes	12,847	
Office Supplies and Printing	2,722	
Staff Travel	1,049	
Telephone Service	4,342	
Publicity	207	
Infirmary Supplies	102	
Camper's Insurance	2,428	
Insurance on Buildings	19,846	
Sales Tax	860	
Equipment - Rentals and Upkeep	2,416	
Vehicle Operation	5,534	
Salaries - Gate and Security	3,599	
Salary - Audio Visual Technician	476	
Dues and Subscriptions	158	
Incidentals	915	
Subtotal		78,880
Dining Room and Kitchen:		
Salaries	31,038	
Laundry and Linen Service	619	
Supplies	7,740	
Equipment	4,053	
Purchase of Food	75,665	
Replacement of Equipment	1,541	
Subtotal		120,656

NORTH CAROLINA BAPTIST ASSEMBLY
Southport, North Carolina
Statement of Income and Expenses and Fund Balance
Year Ended December 31, 1979

Operating Expenses: (Continued)		
Concessions:		
Salaries	$ 1,600	
Supplies	4	
Merchandise for Resale	16,963	
Subtotal		$ 18,567
Recreation:		
Salaries	2,835	
Supplies	246	
Staff Entertainment	86	
Pool Operation	2,529	
Salaries - Pool and Lifeguard	3,132	
Subtotal		8,828
Upkeep of Grounds:		
Salaries (Additional Amount Paid by North Carolina Missions Offering	6,122	
Maintenance - Equipment	8,318	
Maintenance - Grounds and Outside Facilities	713	
Grounds Improvements	1,115	
Subtotal		16,268
Loss Not Covered by Insurance		113
Utilities:		
Electricity	19,577	
Heating Fuel - Office	315	
Fuel and Ice - Kitchen	2,130	
Heating Fuel - Apartments	6,759	
Water Rental	5,600	
Electric Line Maintenance	3,047	
Water System - Major Maintenance	1,516	
Subtotal		38,944
Cumulative Subtotal		465,927
Expenses Funded by North Carolina Missions Offering - Part I:		
Upkeep of Grounds - Salaries	19,000	
Electricity	6,000	
Subtotal		25,000

NORTH CAROLINA BAPTIST ASSEMBLY
Southport, North Carolina
Statement of Income and Expenses and Fund Balance
Year Ended December 31, 1979

Operating Expenses: (Continued)			
Expenses Funded by North Carolina Missions Offering - Part III:			
Maintenance of Equipment	$ 3,132		
Electricity	9,200		
Subtotal		$ 12,332	
Total Operating Expenses			$ 503,259
Operating Expenses in Excess of Operating Income			(50,466)
Other Income:			
Support from Convention		35,000	
Support from North Carolina Missions Offering:			
Part I		25,000	
Part III		12,332	
Total Other Income			72,332
Total Operating Income and Other Income in Excess of Operating Expenses			21,866
Capital Outlay:			
Labor - Improvements		4,721	
Building Improvements and Additions		6,214	
Furniture and Equipment Additions		6,208	
Total Capital Outlay			17,143
Total Operating Income and Other Income in Excess of Operating Expenses and Capital Outlay			4,723
Add Beginning Fund Balance			18,298
Total			23,021
Deduct Transfer to Convention Operating Reserve			23,021
Fund Balance December 31, 1979			$ -

FRUITLAND BAPTIST BIBLE INSTITUTE
Hendersonville, North Carolina
Statement of Income and Expenses and Fund Balance
Year Ended December 31, 1979

Operating Income:			
Registration Fees			$ 43,453
Room Rent			17,467
Apartment and Cottage Rent			10,180
Board			27,950
Meals			1,572
Book Store Receipts			40,261
Telephone Collections			27
Collections from Graduating Students for Caps, Gowns, Diplomas			1,500
Scholarship Funds			2,330
North Carolina Baptist Foundation			211
Sale of Gas Heater			25
Transfer from Fruitland Chambers Estate Fund			2,864
Total Operating Income			147,840
Operating Expenses:			
Administration:			
Director's Salary and Housing Allowance	$ 20,436		
Director's Travel	180		
Office Secretary's Salary	8,020		
Postage and Mailing	531		
Office Supplies and Printing	2,613		
Miscellaneous	207		
Telephone - Intercom	2,964		
Subtotal		$ 34,951	
Instruction:			
Faculty Honoraria	53,620		
Instructional Material	264		
Equipment and Supplies	1,997		
Faculty Training and Planning	682		
Subtotal		56,563	
Library:			
Librarian's Salary	5,565		
Librarian's Aid's Salary	2,675		
Library Operating Expense	10,802		
Subtotal		19,042	
Scholarships:			
Scholarship Work		9,362	

FRUITLAND BAPTIST BIBLE INSTITUTE
Hendersonville, North Carolina
Statement of Income and Expenses and Fund Balance
Year Ended December 31, 1979

Operating Expenses: (Continued)			
Special Events and Seminars:			
Graduation and Commencement Expense	$ 804		
Conference - Seminars	576		
Wives' Week	153		
Subtotal		$ 1,533	
Plant Operation:			
Payroll Taxes	4,331		
Sales tax	1,561		
Bookstore Manager's Salary	2,640		
Merchandise for Resale	28,089		
Dietitian's Salary	7,354		
House Manager's Salary	1,564		
Maintenance Engineer's Salary	5,781		
Kitchen and Laundry Salary	11,386		
Housekeeping Supplies	2,545		
Dining Room Equipment	72		
Dining Room and Kitchen Supplies	495		
Food Purchases	19,804		
Electricity	15,532		
Heating Fuel	9,797		
Building Maintenance and Improvements	16,596		
Fire Protection	160		
Maintenance Equipment	1,829		
Grounds Maintenance and Improvement	2,097		
Tractor Operations	173		
Truck Operations	699		
Station Wagon Operations	331		
Building Insurance	9,671		
Subtotal		142,507	
Cumulative Subtotal		263,958	
Expenses Funded by North Carolina Missions Offering - Part II:			
Work Scholarships		15,000	
Total Operating Expenses			$ 278,958
Operating Expenses in Excess of Operating Income			(131,118)

FRUITLAND BAPTIST BIBLE INSTITUTE
Hendersonville, North Carolina
Statement of Income and Expenses and Fund Balance
Year Ended December 31, 1979

Other Income:		
Support from Baptist State Convention	$ 141,087	
Support from North Carolina Missions Offering - Part II	30,000	
Special Purposes and Student Loan Fund	2,280	
Etowah Baptist Church Student Loan Fund	175	
Alumni Fund - Special Purpose	137	
Interest on Morgan Estate Savings Fund	281	
Fruitland Million Dollar Campaign	3,250	
Total Other Income		$ 177,210
Total Operating Income and Other Income in Excess of Operating Expenses		46,092
Capital Outlay:		
Capital Improvements	27,215	
Campus Improvements Funded by North Carolina Missions Offering - Part II	15,000	
Total Capital Outlay		42,215
Total Operating Income and Other Income in Excess of Operating Expenses and Capital Outlay		3,877
Add Beginning Fund Balance:		
Operating (Deficit)	(20,740)	
Restricted Fund Balance	38,161	
	17,421	
Decrease in Fund Balance Due to Adjustment for Prior Year Student Loans Uncollected	210	17,211
Total		21,088
Add:		
Transfer of Ending Operating Deficit to Convention Operating Reserve		22,986
Fund Balance December 31, 1979 - Restricted Funds		$ 44,074

FRUITLAND BAPTIST BIBLE INSTITUTE
Hendersonville, North Carolina
Statement of Income and Expenses and Fund Balance
Year Ended December 31, 1979

Restricted Fund Balances:	
Special Purposes and Student Loan Fund	$ 28,261
Etowah Baptist Church Student Loan Fund	2,981
Alumni Fund - Special Purpose	3,237
Interest on Morgan Estate Savings Fund	5,380
Fruitland Million Dollar Champaign	3,250
Vanguard Sunday School Loan Fund	433
Southside Baptist Church Loan Fund	500
Alumni Winter Bible Conference	32
Total Restricted Funds	$ 44,074

BAPTIST STATE CONVENTION OF NORTH CAROLINA
Notes to Financial Statements
December 31, 1979

1. SUMMARY OF SIGNIFICANT ACCOUNTING POLICIES:

The Convention is on a modified cash basis and adheres to fund accounting. The financial statements presented in this report do not differ materially from financial statements prepared on an accrual basis. Income is recorded as received as it is not susceptible to accrual. Expenses are recorded as paid with some modifications as indicated later. Distributions of income to Southern Baptist Convention areas or accounts and other external recipients are charged to the same period as the income. Salaries are expensed as paid; however, payment dates always correspond to the period in which salaries are earned. Other policies are described below:

Accounts, notes and other receivables:

As the Convention is on a modified cash basis, no income is accrued. However, receivables not involving income accruals are recorded.

Prepaid items and inventories:

Inventories and prepaid expenses are recorded at cost and are charged to the accounting period in which they are used. Amounts in this category are normally small and are usually recorded to conform to budget procedures. Inventories are not recorded for all locations.

Investments:

Investments are recorded at cost. Earnings thereon are added to the investing fund.

Fixed assets:

Purchases of fixed assets and improvements are charged to operating expense as they are paid. The assets are also recorded at cost in the fixed asset accounts of the general fund and credited to the fund balance. No consideration is given to depreciation. Leasehold costs are amortized over the life of the leaseholds or extension thereof. Real estate disposed of is deleted from the fixed asset accounts at the time of disposition. Personal property is also deleted from the fixed asset accounts when disposed of, if complete information is available. Information on all disposals is not always known. Detailed subsidiary ledgers are not maintained.

Debt and liabilities:

As the Convention is on a modified cash basis, current unpaid expenses are not accrued and do not involve an expense accounts payable account. As a practical matter, at the end of the year most all creditors are paid right up-to-date. Long term notes and other liabilities not previously referred to in this paragraph are recorded on the Convention books and appear on the balance sheet. Interest expense on debt is recognized in the period paid.

BAPTIST STATE CONVENTION OF NORTH CAROLINA
Notes to Financial Statements
December 31, 1979

1. SUMMARY OF SIGNIFICANT ACCOUNTING POLICIES: (Continued)

Retirement plans:

The Convention contributes to retirement plans for its own employees and shares in the cost of the plans of employees of participating Baptist churches in North Carolina. All such costs are charged to operations in the year paid and are detailed in Schedule 2. The retirement plans are administered by the Annuity Board of the Southern Baptist Convention.

Restricted reserve funds:

The Convention routinely receives contributions designated for specific uses. From time to time, the Convention or General Board designates certain funds for special purposes. All designations are recorded in restricted fund accounts so that charges to the accounts can be restricted to the designated purposes.

Income taxes:

The Convention is a tax-exempt organization and does not, therefore, have to account for income taxes.

2. DEPRECIATION:

Fixed assets are valued at accumulated costs for prior years, plus costs of additions for the current year, reduced by dispositions when ascertainable, and with no consideration given to depreciation. As a result, the values do not reflect depreciated costs or net costs where complete information on dispositions has not been known.

3. FUNDS SENT DIRECT AND RECORDED RECEIPTS:

The funds shown as sent direct on the statement of income and distribution to funds were taken from reports received by the Convention and were not otherwise verified by us. As a routine procedure, funds are received by the Convention business office from various departments within the Convention covering registration fees, miscellaneous sales, expense reimbursements and other such items. Our examination of these items was limited to receipts as recorded in the business office receipt books. Our examination of receipts for the North Carolina Baptist Assembly, the Fruitland Baptist Bible Institute and Camp CaRAway and Conference Center was limited to amounts recorded in prenumbered receipt books and did not include reconciliations to separate records of registrations, enrollments and attendance.

BAPTIST STATE CONVENTION OF NORTH CAROLINA
Notes to Financial Statements
December 31, 1979

4. NOTES AND BONDS RECEIVABLE - CHURCHES:

Notes receivable resulting from loans to churches bear interest at varying rates and are secured by deeds of trust. Loan provisions generally require repayment over a period ranging from three to ten years according to terms of the individual notes.

Bonds receivable consist of investments in church coupon bonds and bonds with interest compounded semi-annually until maturity. Interest rates range from six to eight percent. Maturity dates range through 1984.

5. NOTE PAYABLE:

The note payable to Wachovia Bank and Trust Company consists of a note dated December 31, 1976, the balance of which at December 31, 1979 was $393,000. The note has an interest rate of 8 1/4 percent subject to adjustment with changes in the prime interest rate. It is unsecured. No scheduled payments are due in 1980 due to large prepayments.

6. RESTRICTED RESERVE FUNDS:

Restricted reserve fund balances as reflected by Exhibit D amounted to $1,083,004 at December 31, 1979. These funds have been reserved for specific uses due to a designation accompanying the funds or due to action of the General Board or Convention. Of the total, $765,409 has been reserved by action of the General Board or Convention. The other funds are expendable by action of the Board within specified areas of the Convention.

7. CONVENTION RESERVE:

The Convention (1976 Annual Session), recognizing the need for reserves to meet emergencies or decreased income, made provision for the establishment of a reserve fund as early as feasible. Therefore, during the year 1978, the Convention Emergency Fund reserve was set up as provided for by the 1976 Annual Session. The fund is being invested by the Baptist Foundation. The activity for 1979 was as follows:

Balance December 31, 1978		$ 152,047
Add:		
Earnings	$ 6,771	
Allocation of North Carolina Missions Offering	28,000	34,771
		186,818
Deduct:		
Emergency Aid for Scotland Acres Church for Reroofing Building	2,500	
Decline in Values of Investments and Administrative Costs	7,518	10,018
Balance December 31, 1979		$ 176,800

BAPTIST STATE CONVENTION OF NORTH CAROLINA
Notes to Financial Statements
December 31, 1979

8. COOPERATIVE PROGRAM INCOME:

Total Cooperative Program income for 1979 of $14,883,393 was distributed as follows:

Southern Baptist Convention		$ 5,110,509
Christian Higher Education:		
Campbell University	$ 533,217	
Chowan College	410,574	
Gardner-Webb College	490,498	
Mars Hill College	486,387	
Meredith College	485,770	
Wake Forest University	878,620	
Wingate College	410,574	
Council	62,853	3,758,493
Christian Social Services:		
Baptist Hospital	400,500	
Children's Homes	894,224	
Homes for Aging	190,623	1,485,347
State Missions		4,529,044
		$14,883,393

9. NORTH CAROLINA MISSIONS OFFERING AND DISTRIBUTION:

The total North Carolina Missions Offering of $1,400,231 was distributed as follows:

State Missions	$ 396,075
Baptist Hospital	198,037
Homes for Aging	198,037
Children's Homes	396,075
Christian Higher Education	65,995
Heck-Jones	66,012
North Carolina Missions Promotion	80,000
	$ 1,400,231

10. STATE MISSIONS DESIGNATIONS AND ALLOCATION FROM NORTH CAROLINA MISSIONS OFFERING AND DISTRIBUTION:

State Missions designations of $201,238 and the allocation from North Carolina Missions Offering of $396,075 totaling $597,313 was distributed among State Missions Programs and Projects as follows:

Allocations for 1979 Programs and Projects (Exhibit E)		$ 312,579
Allocations for Programs and Projects Reserved for 1980 Expenses:		
Convention Emergency Fund	$ 28,000	
Church Teaching-Training Video Tape Program	48,000	

BAPTIST STATE CONVENTION OF NORTH CAROLINA
Notes to Financial Statements
December 31, 1979

10. STATE MISSIONS DESIGNATIONS AND ALLOCATION FROM NORTH CAROLINA MISSIONS OFFERING AND DISTRIBUTION: (Continued)

Allocations for Programs and Projects Reserved for 1980 Expenses: (Continued)

Lay Involvement in Missions - WMU	$ 5,000	
Lay Involvement in Missions - Brotherhood	18,000	
Resort Missions	2,700	
Evangelism Projects	5,500	
Christian Family and Christian Ethics Programs and Materials	6,888	
One Hundred Fiftieth Anniversary Observance	14,799	
Bold Missions Task Forces	19,731	
Churchmanship Seminar - 1980	9,866	
Pastor Crises Ministry	29,597	
Seminarian Project	19,731	
Associational Development	9,864	
Truett Camp	14,768	
Baptist Men's Mission Projects	7,893	
Pastoral Aid	9,866	
Lot Aid	9,866	
Church Loans	9,866	
Baptist Student Center's Property Improvement	14,799	$284,734
Total		$ 597,313

BAPTIST STATE CONVENTION OF NORTH CAROLINA
General Fund - Schedule of Fixed Assets
December 31, 1979

	Balance 12-31-78 Cost	1979 Additions (Disposi-tions)	Balance 12-31-79 Cost	Insurance Coverage
Real Estate:				
Baptist Building, Raleigh, North Carolina	$ 1,294,245	$ 2,743	$ 1,296,988	$ 2,224,000
North Carolina Baptist Assembly	1,352,980	7,134	1,360,114	2,724,000
Fruitland Baptist Bible Institute	1,029,928	33,523	1,063,451	2,601,700
Camp CaRAway and Conference Center	1,532,469	34,041	1,566,510	2,540,800
Camp Mundo Vista	517,717	170	517,887	781,000
Baptist Building Parking Lot, Raleigh, North Carolina	438,441		438,441	
Student Centers at:				
Duke University	90,636	(90,636)		
UNC at Greensboro	88,743		88,743	242,000
North Carolina State University	231,566		231,566	385,000
UNC at Chapel Hill	168,846	1,155	170,001	248,000
East Carolina University	154,402		154,402	286,000
Appalachain State University - Leasehold Acquisition Costs (Total Cost $213,437 Amortized to Date $74,703)	144,070	(5,336)	138,734	
Western Carolina University	117,911		117,911	330,000
Mobile Chapel, Jacksonville, North Carolina				9,000
Tarheel Lodge	31,300		31,300	83,000
Truett Home and Baptist Camp				149,200
Total Real Estate (Exhibits A and B)	$ 7,193,254	$ (17,206)	$ 7,176,048	$12,603,700
Furniture and Equipment:				
Baptist Building	$ 688,932	$ 38,580	$ 727,512	$ 601,930
North Carolina Baptist Assembly	408,257	39,980	448,237	500,100
Fruitland Baptist Bible Institute	216,410	19,035	235,445	204,600
Camp CaRAway and Conference Center	176,297	3,249	179,546	345,100
Camp Mundo Vista	50,819	3,139	53,958	81,300

BAPTIST STATE CONVENTION OF NORTH CAROLINA
General Fund - Schedule of Fixed Assets
December 31, 1979

	Balance 12-31-78 Cost	1979 Additions (Disposi-tions)	12-31-79 Cost	Insurance Coverage
Furniture and Equipment: (Continued)				
Student Centers at:				
Duke University	$ 11,617	$ (3,000)	$ 8,617	
UNC at Greensboro	7,312		7,312	$ 10,000
North Carolina State University	16,033	894	16,927	22,000
UNC at Chapel Hill	6,766	1,817	8,583	16,500
East Carolina University	12,246	1,000	13,246	22,000
Appalachain University	1,001		1,001	
Western Carolina University	11,302	275	11,577	16,500
Pembroke State University	181	104	285	
Tarheel Lodge	10,335		10,335	11,000
Cherokee Child Care Center	7,890		7,890	
Mobile Chapel, Jacksonville, North Carolina				2,200
Fleet Cars	267,654	60,219	327,873	ACV Less Deduction
Truett Home and Baptist Camp				53,400
Total Furniture and Equipment (Exhibits A and B)	1,893,052	165,292	2,058,344	1,886,630
Grand Totals	$ 9,086,306	$ 148,086	$ 9,234,392	$14,490,330*

*The insurance coverages shown are the values in force on January 18, 1980.

BAPTIST STATE CONVENTION OF NORTH CAROLINA
Expenses of General Board and Convention - General Fund
Year Ended December 31, 1979

		Expenses	Budget Or Other Provision	Expenses Over Or (Under)
Church Programs - Division Office:				
Salaries (Including Applicable Housing Allowances):				
Director		$ 24,560	$ 24,438	$ 122
Office Secretary		8,917	8,873	44
Subtotal		33,477	33,311	166
Travel - Director		4,909	4,800	109
Office:				
Postage		237	400	(163)
Office Supplies and Printing		471	400	71
Telephone		1,514	1,670	(156)
Building Operation		2,880	2,880	
Subtotal		5,102	5,350	(248)
Ministers Training:				
Pastors' Workshop		38	300	(262)
Preaching Conference			500	(500)
Educational Administration Workshops		598	1,000	(402)
Religious Education Directors' Orientation		227	800	(573)
State Religious Education Meetings		25	300	(275)
Subtotal		888	2,900	(2,012)
Deacon Training:				
Deacon/Pastor Conference		685	1,000	(315)
Deacons' Retreat		489	455	34
Associational Deacon Training		487	600	(113)
Subtotal		1,661	2,055	(394)
Church Councils - "First Things First" Associational Conference		611	1,000	(389)
Budget Funded by Appropriation of Anticipated Income from:				
Sunday School Board	$ 4,411			
Cooperative Program	45,005			
	$ 49,416			
Total Church Programs - Division Office		46,648	49,416	(2,768)

BAPTIST STATE CONVENTION OF NORTH CAROLINA
Expenses of General Board and Convention - General Fund
Year Ended December 31, 1979

		Expenses	Budget Or Other Provision	Expenses Over Or (Under)
Church Building Planning:				
Salaries (Including Applicable Housing Allowances):				
Director		$ 19,728	$ 19,530	$ 198
Office Secretary		7,703	7,980	(277)
Secretarial Help		304	300	4
Subtotal		27,735	27,810	(75)
Travel - Director		5,415	5,700	(285)
Office:				
Postage		663	600	63
Office Supplies and Printing		905	900	5
Telephone		1,017	1,270	(253)
Building Operation		2,304	2,304	
Incidentals		50	150	(100)
Subtotal		4,939	5,224	(285)
Program:				
On Site Visits by Director			600	(600)
Church Building Conferences		455	600	(145)
Literature and Visual Aids		197	300	(103)
"Together We Build" Emphasis		231	400	(169)
Area Consultant Training		21	100	(79)
Work with General Baptists		79	250	(171)
Church Beautiful Emphasis			150	(150)
Booth at Baptist State Convention		23	100	(77)
Energy Conservation Conferences		1,347	700	647
Subtotal		2,353	3,200	(847)
Budget Funded by Appropriations of Anticipated Income from:				
Sunday School Board	$ 4,411			
Cooperative Program	37,523			
	$ 41,934			
Total Church Building Planning		40,442	41,934	(1,492)

BAPTIST STATE CONVENTION OF NORTH CAROLINA
Expenses of General Board and Convention - General Fund
Year Ended December 31, 1979

	Expenses	Budget Or Other Provision	Expenses Over Or (Under)
Church Music:			
Salaries (Including Applicable Housing Allowances):			
Director	$ 19,628	$ 19,530	$ 98
Associate Director	17,834	17,745	89
Office Secretary	7,713	7,980	(267)
Subtotal	45,175	45,255	(80)
Travel:			
Director	5,215	5,340	(125)
Associate Director	5,887	5,340	547
Subtotal	11,102	10,680	422
Office:			
Postage	724	1,400	(676)
Office Supplies and Printing	453	600	(147)
Telephone	2,018	1,470	548
Building Operation	2,200	2,200	
Subtotal	5,395	5,670	(275)
Program:			
Part-time Volunteer Music Directors' Retreat	894	705	189
Small Church Music Schools	1,294	1,000	294
Pastor/Director Workshops	648	620	28
Music Conferences for Preschool Leaders		100	(100)
PraiSing Clinic	209	430	(221)
Reading Clinics	488	480	8
Training/Planning Conferences for Regional Directors	794	920	(126)
Associational Promotion	1,061	845	216
One-on-One Conference	519	405	114
Key Leadership Conference	53	300	(247)
Children (Mars Hill)	1,319	1,400	(81)
Children (Assembly)	3,213	3,310	(97)
Youth Music Training Week (Assembly)	3	1,000	(997)
Youth (Truett)	280	300	(20)
Youth-Adult Music Week (Assembly)	5,417	3,600	1,817
Church Leader	672	525	147
Printing	1,145	1,400	(255)
Festivals	1,951	2,750	(799)
North Carolina Baptist Music Conference	150	150	
Singing Churchmen	870	710	160

BAPTIST STATE CONVENTION OF NORTH CAROLINA
Expenses of General Board and Convention - General Fund
Year Ended December 31, 1979

		Expenses	Budget Or Other Provision	Expenses Over Or (Under)
Church Music: (Continued)				
Program: (Continued)				
Pennsylvania Mission Project		$ 854	$ 800	$ 54
Audio-Visual/Music Drama Conference			100	(100)
Subtotal		21,834	21,850	(16)
Budget Funded by Appropriations of Anticipated Income from:				
Sunday School Board	$ 8,822			
Cooperative Program	74,633			
	$ 83,455			
Total Church Music		83,506	83,455	51
Church Training:				
Salaries (Including Applicable Housing Allowances):				
Director		20,217	20,116	101
Consultant		18,403	18,312	91
Consultant		18,256	18,165	91
Office Secretary		8,020	7,980	40
Assistant Secretary		7,862	7,823	39
Subtotal		72,758	72,396	362
Travel:				
Director		5,362	4,600	762
Consultant		5,958	4,600	1,358
Consultant		4,592	4,600	(8)
Subtotal		15,912	13,800	2,112
Office:				
Postage		1,879	2,500	(621)
Office Supplies and Printing		2,598	2,600	(2)
Telephone		4,164	2,700	1,464
Building Operation		5,706	5,706	
Tarheel Lodge			150	(150)
Subtotal		14,347	13,656	691
Program:				
Associational Church Training Workshop		6,247	5,000	1,247
Assistant Field Consultant/Youth		7,503	7,000	503

BAPTIST STATE CONVENTION OF NORTH CAROLINA
Expenses of General Board and Convention - General Fund
Year Ended December 31, 1979

		Expenses	Budget Or Other Provision	Expenses Over Or (Under)
Church Training: (Continued)				
Program: (Continued)				
Assistant Field Consultant/Growth		$ 1,497	$ 3,500	$ (2,003)
Summer Assembly		7,310	7,000	310
Church Training Growth Project		1,299	2,500	(1,201)
Associational Officers Briefing Meeting		641	2,000	(1,359)
Youth Bible Drills and Speakers Tournament		1,285	1,200	85
Children's Bible Drills		1,828	1,000	828
Special Workers Training Retreat		1,565	2,000	(435)
Church Leader		1,470	1,500	(30)
Multivention		1,197	1,200	(3)
Associational New Church Members Clinic		441	1,000	(559)
Regional Interpretation Conference		3,932	4,600	(668)
Church Training Enrollment Plan		288	500	(212)
Training Leaders for Baptist Doctrine Week		624	1,000	(376)
Training Associational "M" Night Leaders		4	500	(496)
Interpret Church Training to Religious Education Classes			300	(300)
Youth Week-Youth Night Promotion		74	300	(226)
Revise and Promote Potential Leader Training Packet			300	(300)
Print Department Brochure			400	(400)
Subtotal		37,205	42,800	(5,595)
Budget Funded by Appropriations of Anticipated Income from:				
Sunday School Board	$ 13,233			
Cooperative Program	129,419			
	$ 142,652			
Total Church Training		140,222	142,652	(2,430)
Sunday School:				
Salaries (Including Applicable Housing Allowances):				
Director		20,155	20,055	100
Associate Director		6,003	17,640	(11,637)
Associate Director		17,828	17,640	188
Associate Director		17,834	17,745	89
Associate Director		18,256	18,165	91

BAPTIST STATE CONVENTION OF NORTH CAROLINA
Expenses of General Board and Convention - General Fund
Year Ended December 31, 1979

	Expenses	Budget Or Other Provision	Expenses Over Or (Under)
Sunday School: (Continued)			
Salaries (Including Applicable Housing Allowances): (Continued)			
Office Secretary	$ 7,390	$ 8,033	$ (643)
Assistant Secretary	5,802	7,823	(2,021)
Extra Secretarial Help	2,077	2,000	77
Subtotal	95,345	109,101	(13,756)
Travel:			
Director	5,184	4,900	284
Associate Director	1,534	4,300	(2,766)
Associate Director	4,411	4,300	111
Associate Director	4,260	4,300	(40)
Southern Baptist Convention	3,772	4,700	(928)
Subtotal	19,161	22,500	(3,339)
Office:			
Postage	3,969	3,000	969
Office Supplies and Printing	5,766	4,730	1,036
Telephone	4,037	3,150	887
Building Operation	8,900	8,900	
Incidentals	1,549	1,600	(51)
Tarheel Lodge	250	250	
Subtotal	24,471	21,630	2,841
Program - Building Associational Leadership Teams:			
Special Programs Briefings	287	760	(473)
Evaluation Conference	71	800	(729)
Growth Project Promotion Clinics	588	370	218
Vacation Bible School Clinics	9,748	6,500	3,248
Teams Development Clinic	518	200	318
Subtotal	11,212	8,630	2,582
Accelerating Bold Sunday School Growth:			
Outreach Consultant Labs/Special Leadership	255	340	(85)
Bus Ministries and Children's Worship Conferences	300	300	
Bold Growing Clinics	1,770	400	1,370

BAPTIST STATE CONVENTION OF NORTH CAROLINA
Expenses of General Board and Convention - General Fund
Year Ended December 31, 1979

	Expenses	Budget Or Other Provision	Expenses Over Or (Under)
Sunday School: (Continued)			
Accelerating Bold Sunday School Growth: (Continued)			
Adult Start-A-Class, Single Adult, Baby Hunt	$ 214	$ 300	$ (86)
New Sunday School Contract Workers	560	1,000	(440)
ACTION/VENTURE Campaigns	1,360	1,000	360
Church Leader and Promotion	2,270	6,325	(4,055)
Subtotal	6,729	9,665	(2,936)
Equip Local Church Leadership:			
New Book Courses	119	360	(241)
Fall Sunday School Update Clinics	2,579	730	1,849
"How To..." Video Tapes	107	770	(663)
Local Church Consultations	2,382	750	1,632
"Understanding Youth" Seminar	422	500	(78)
Curriculum/Content Interpretation Clinics	46	502	(456)
Subtotal	5,655	3,612	2,043
Assisting Associations in Bold Reaching/Teaching Efforts:			
Central Schools, Workshops, Etc.	6,849	6,250	599
Extended Consultation Pilots/ Church Teacher Improvements	33	800	(767)
Backyard Bible Clubs	5,947	5,000	947
January Bible Study	3,251	2,000	1,251
Bold Mission Bible Conferences	5	500	(495)
Subtotal	16,085	14,550	1,535
Developing Bold Mission Sunday School Volunteers:			
Special Worker Skill Improvement	357	800	(443)
Special Worker Update	1,108	1,000	108
New Worker Orientation	141	750	(609)
Subtotal	1,606	2,550	(944)
Extending to Persons with Special Needs:			
Weekday Early Education	1,335	1,500	(165)
Senior, Single and Homebound Adults	66	375	(309)
Mass Media Sunday School Lessons	3,156	3,194	(38)

BAPTIST STATE CONVENTION OF NORTH CAROLINA
Expenses of General Board and Convention - General Fund
Year Ended December 31, 1979

		Expenses	Budget Or Other Provision	Expenses Over Or (Under)
Sunday School: (Continued)				
Extending to Persons with Special Needs: (Continued)				
Children's Programs		$	$ 395	$ (395)
Library Conferences and Promotion		1,181	1,750	(569)
Subtotal		5,738	7,214	(1,476)
Cumulative Subtotal		186,002	199,452	(13,450)
Expenses Funded by North Carolina Missions Offering - Part II:				
Sunday School Growth Programs		9,217	23,000	(13,783)
Budget Funded by Appropriations of Anticipated Income from:				
Cooperative Program	$ 177,397			
Baptist Sunday School Board - Personnel/Staff	22,055			
North Carolina Missions Offering - Part II	23,000			
	$ 222,452			
Total Sunday School		195,219	222,452	(27,233)
Woman's Missionary Union:				
Salaries (Including Applicable Housing Allowances):				
Executive Director		20,050	19,950	100
BW Director		17,993	17,903	90
Acteen Director		17,939	17,850	89
BYW Director		17,939	17,850	89
GA/MF Director		18,443	18,351	92
Administrative Assistant		8,925	8,881	44
Financial Secretary		9,150	8,988	162
Office Secretary		8,020	7,980	40
Resident Camp Manager		8,753	12,291	(3,538)
Assistant Camp Manager			8,400	(8,400)
Secretary		7,139	7,800	(661)
Extra Office Help		1,267		1,267
Subtotal		135,618	146,244	(10,626)

BAPTIST STATE CONVENTION OF NORTH CAROLINA
Expenses of General Board and Convention - General Fund
Year Ended December 31, 1979

	Expenses	Budget Or Other Provision	Expenses Over Or (Under)
Woman's Missionary Union: (Continued)			
Travel:			
Executive Director	$ 4,066	$ 4,300	$ (234)
BW Director	3,779	4,300	(521)
Acteen Director	4,244	3,700	544
BYW Director	4,051	4,300	(249)
GA/MF Director	3,970	3,700	270
Camp Manager	54	750	(696)
Subtotal	20,164	21,050	(886)
Office:			
Postage	5,019	4,500	519
Audit and Bank Charges	1,083	1,500	(417)
Office Supplies and Printing	12,046	15,000	(2,954)
Telephone	3,533	3,500	33
Building Operations	12,580	12,580	
Equipment Maintenance	466	450	16
Subtotal	34,727	37,530	(2,803)
Promotion:			
Field Promotion	3,699	2,500	1,199
Travel and Honoraria for WMU President	2,503	2,500	3
Church Leader	850	750	100
Tarheel Lodge	105	150	(45)
Subtotal	7,157	5,900	1,257
Program:			
Associational Development	68	1,000	(932)
Key Leadership Conference	238	2,000	(1,762)
WMU Annual Meeting	6,888	6,500	388
Expenses Funded by North Carolina Missions Offering: Heck-Jones Allocated Programs	74,987	80,850	(5,863)
Subtotal	82,181	90,350	(8,169)

BAPTIST STATE CONVENTION OF NORTH CAROLINA
Expenses of General Board and Convention - General Fund
Year Ended December 31, 1979

		Expenses	Budget Or Other Provision	Expenses Over Or (Under)
Woman's Missionary Union: (Continued)				
Budget Funded by Appropriations of Anticipated Income from:				
Cooperative Program	$ 205,224			
North Carolina Missions Offering	80,850			
Anticipated North Carolina Missions Offering in Excess of Heck-Jones Allocation	15,000			
	$ 301,074			
Total Woman's Missionary Union		$ 279,847	$ 301,074	$ (21,227)
Mission Ministries - Division Office:				
Salaries (Including Applicable Housing Allowances):				
Director		23,574	23,457	117
Associate Director - Mountain Area		18,098	18,008	90
Associate Director - Mountain Area		18,496	18,404	92
Associate Director - Northeastern		17,095	17,010	85
Office Secretary		8,970	8,925	45
Secretarial Help (Division)		1,344	800	544
Secretarial Help (Area Missions)		1,800	1,800	
Subtotal		89,377	88,404	973
Travel:				
Director		3,911	4,200	(289)
Associate Director - Mountain Area		5,179	4,200	979
Associate Director - Mountain Area		5,524	4,200	1,324
Associate Director - Northeastern		4,839	4,200	639
Subtotal		19,453	16,800	2,653
Office:				
Division:				
Postage		882	1,200	(318)
Office Supplies and Printing		935	2,400	(1,465)
Telephone		1,119	1,600	(481)
Building Operations		2,665	2,665	
Incidentals		60	100	(40)
Area Missionaries:				
Postage		418	800	(382)
Office Supplies and Printing		753	1,500	(747)

BAPTIST STATE CONVENTION OF NORTH CAROLINA
Expenses of General Board and Convention - General Fund
Year Ended December 31, 1979

	Expenses	Budget Or Other Provision	Expenses Over Or (Under)
Mission Ministries - Division Office: (Continued)			
Office: (Continued)			
Area Missionaries: (Continued)			
Telephone	$ 1,981	$ 1,500	$ 481
Office Allowance	1,800	1,800	
Incidentals	148	300	(152)
Subtotal	10,761	13,865	(3,104)
Program - Associational:			
Supplements to Associational Budgets	52,389	57,000	(4,611)
Associational Director Workshops	6,270	7,600	(1,330)
Joint Conferences	136	500	(364)
Luncheon Conferences	82	400	(318)
Special	92	1,100	(1,008)
Welcome Inn	333	4,000	(3,667)
Mobile Chapel	54	555	(501)
Insurance	8,088	7,500	588
School of Pastoral Care	128	600	(472)
Subtotal	67,572	79,255	(11,683)
World Missions Week	3,400	3,400	-
Program - World Mission Conferences:			
Promotion		600	(600)
Planning Conferences	76	220	(144)
Emergency Personnel Travel and Honoraria	380	400	(20)
Joint Travel - Layman		1,100	(1,100)
Subtotal	456	2,320	(1,864)
Area Missionaries:			
Truett Camp	970	1,000	(30)
Mountain Youth Ministries	3,250	3,000	250
Week of Study and Fellowship	4,835	4,500	335
Special Conferences	2,979	3,700	(721)
Denominational Liaison Ministry		2,000	(2,000)
Short Term Projects	1,488	2,500	(1,012)
Subtotal	13,522	16,700	(3,178)
Cumulative Subtotal	204,541	220,744	(16,203)

BAPTIST STATE CONVENTION OF NORTH CAROLINA
Expenses of General Board and Convention - General Fund
Year Ended December 31, 1979

		Expenses	Budget Or Other Provision	Expenses Over Or (Under)
Mission Ministries - Division Office: (Continued)				
Expenses Funded by North Carolina Missions Offering - Part I:				
Associational Development		$ 25,000	$ 25,000	$
Truett Camp		7,000	7,000	
Subtotal		32,000	32,000	-
Expenses Funded by North Carolina Missions Offering - Part III:				
Truett Camp		30	30	-
Budget Funded by Appropriations of Anticipated Income from:				
Cooperative Program	$ 208,000			
Home Mission Board	12,744			
North Carolina Missions Offering - Part I	32,000			
North Carolina Missions Offering - Part III	30			
	$ 252,774			
Total Mission Ministries - Division Office		236,571	252,774	(16,203)
Associational Development:				
Salaries (Including Applicable Housing Allowances):				
Director		17,904	19,425	(1,521)
Office Secretary		8,021	7,980	41
Subtotal		25,925	27,405	(1,480)
Travel:				
Director		4,166	4,200	(34)
Moving Expense - Director		1,440		1,440
Subtotal		5,606	4,200	1,406

BAPTIST STATE CONVENTION OF NORTH CAROLINA
Expenses of General Board and Convention - General Fund
Year Ended December 31, 1979

	Expenses	Budget Or Other Provision	Expenses Over Or (Under)
Associational Development: (Continued)			
Office:			
Postage	$ 444	$ 800	$ (356)
Office Supplies and Printing	1,207	2,000	(793)
Telephone	1,009	1,600	(591)
Building Operation	2,500	2,500	
Incidentals	106	300	(194)
Subtotal	5,266	7,200	(1,934)
Associational Programs:			
Buncombe:			
Salary and Housing	14,490	14,490	
Travel	1,980	1,980	
Central:			
Salary and Housing	15,747	15,747	
Travel	2,138	2,138	
Dan Valley:			
Salary and Housing	15,031	15,031	
Travel	1,980	1,980	
Gaston:			
Salary and Housing	14,598	14,588	10
Travel	1,980	1,980	
Kings Mountain:			
Salary and Housing	15,540	15,540	
Travel	1,980	1,980	
New South River:			
Salary and Housing	13,381	13,381	
Travel	1,980	1,980	
Pilot Mountain:			
Salary and Housing	16,943	17,389	(446)
Travel	1,815	1,980	(165)
Raleigh:			
Salary and Housing	13,605	13,605	
Travel	1,980	1,980	
Wilmington:			
Salary and Housing	14,280	14,280	
Travel	1,980	1,980	
Part-time Youth and Family Services Director	5,115	12,960	(7,845)
Subtotal	156,543	164,989	(8,446)

BAPTIST STATE CONVENTION OF NORTH CAROLINA
Expenses of General Board and Convention - General Fund
Year Ended December 31, 1979

		Expenses	Budget Or Other Provision	Expenses Over Or (Under)
Associational Development: (Continued)				
New Projects:				
Cabarrus Association		$	$ 5,570	$ (5,570)
Mecklenburg Association - Salary and Travel Support		9,198	17,354	(8,156)
New River:				
Salary and Housing		26,617	12,100	14,517
Travel			1,980	(1,980)
Subtotal		35,815	37,004	(1,189)
Budget Funded by Appropriations of Anticipated Income from:				
Cooperative Program	$ 89,750			
Associations	77,596			
Home Mission Board	73,452			
	$ 240,798			
Total Associational Development		229,155	240,798	(11,643)
Brotherhood:				
Salaries (Including Applicable Housing Allowances):				
Director		20,050	19,950	100
Associate Director		18,443	18,351	92
Associate Director		17,627	18,008	(381)
Office Secretary		8,173	8,132	41
Assistant Office Secretary		7,862	7,823	39
Assistant Office Secretary		7,329	7,770	(441)
Subtotal		79,484	80,034	(550)
Travel:				
Director		5,926	5,100	826
Associate Director		5,080	4,700	380
Associate Director		4,567	4,300	267
Subtotal		15,573	14,100	1,473
Office:				
Postage		5,899	3,900	1,999
Office Supplies and Printing		5,608	2,600	3,008
Telephone		5,046	3,150	1,896

BAPTIST STATE CONVENTION OF NORTH CAROLINA
Expenses of General Board and Convention - General Fund
Year Ended December 31, 1979

	Expenses	Budget Or Other Provision	Expenses Over Or (Under)
Brotherhood: (Continued)			
Office: (Continued)			
Building Operation	$ 6,320	$ 6,320	$
Incidentals	71	400	(329)
Subtotal	22,944	16,370	6,574
Program - Leadership Training:			
Approved Workers - Associations and Churches	255	1,250	(995)
Training and Planning	1,522	500	1,022
Leadership Training Conference	60	300	(240)
Eight Associational Missionary Education Dialogues	138	400	(262)
Lay Renewal Training	45	200	(155)
SBC Brotherhood Commission Regional Institute	1,168	250	918
Day Camp Workers Training	419	200	219
Correctional Ministries Training Conferences	225	300	(75)
Missions Interpreter Training	287	200	87
Lay Witness Leadership	131	100	31
Resort and Recreational Workers Training		100	(100)
Camp Craft Instructors	(215)	200	(415)
Pioneer Officers Training	(1,333)	200	(1,533)
Disaster Relief Training		200	(200)
Training Resources	1,957	1,000	957
Subtotal	4,659	5,400	(741)
Program - Missions Challenges:			
State Pioneer Royal Ambassador Congress	1,148	400	748
State Crusader Royal Ambassador Congress	913	400	513
Weekend Royal Ambassador Camps	(1,381)	300	(1,681)
World Missions Week	3,315	3,000	315
North Carolina Baptist Men's Convention	25	500	(475)
Baptist Senior Men's Mission Conference		200	(200)
Senior High Christian Citizenship Conference	44	200	(156)
Subtotal	4,064	5,000	(936)
Program - State Officers' Operations - Travel and Miscellaneous Expenses of State Officers and Other Volunteers for Mission Service	1,346	2,000	(654)

BAPTIST STATE CONVENTION OF NORTH CAROLINA
Expenses of General Board and Convention - General Fund
Year Ended December 31, 1979

		Expenses	Budget Or Other Provision	Expenses Over Or (Under)
Brotherhood: (Continued)				
Program - Royal Ambassador Camps:				
Camp CaRAway Counselors' Salaries		$ 10,340	$ 11,200	$ (860)
Honorarium and Travel - CaRAway Program People		2,000	2,000	
Six Two-Week Pioneer Camps		978	1,000	(22)
Staff and Program for Camp Truett		1,475	1,500	(25)
Subtotal		14,793	15,700	(907)
Program - Promotion and Communications:				
Missionary Education News		1,987	1,400	587
Royal Ambassador Opportunities			250	(250)
Brochures and Posters			600	(600)
Mission Action Newsletters			450	(450)
Mission Tour Promotions		108	200	(92)
Subtotal		2,095	2,900	(805)
Budget Funded by Appropriations of Anticipated Income from:				
Cooperative Program	$ 141,504			
Total Brotherhood		144,958	141,504	3,454
Chaplaincy and Language Ministries:				
Salaries (Including Applicable Housing Allowances):				
Director		20,540	20,438	102
Office Secretary		8,020	7,980	40
Subtotal		28,560	28,418	142
Travel - Director		5,191	4,600	591
Office:				
Postage		380	500	(120)
Office Supplies and Printing		1,180	1,600	(420)
Telephone		1,009	1,500	(491)
Publicity		5	500	(495)
Building Operations		2,258	2,258	
Incidentals		359	800	(441)
Subtotal		5,191	7,158	(1,967)

BAPTIST STATE CONVENTION OF NORTH CAROLINA
Expenses of General Board and Convention - General Fund
Year Ended December 31, 1979

	Expenses	Budget Or Other Provision	Expenses Over Or (Under)
Chaplaincy and Language Ministries: (Continued)			
Program - Chaplaincy:			
Business and Industrial Chaplaincy	$ 354	$ 400	$ (46)
Hospital Chaplaincy	481	900	(419)
Institutional Chaplaincy	14,535	15,250	(715)
Shopping Center Chaplaincy	6,533	7,400	(867)
Law Enforcement Chaplaincy	107	500	(393)
Military	732	750	(18)
General Chaplains' Conference	957	1,100	(143)
Subtotal	23,699	26,300	(2,601)
Language Missions:			
Japanese:			
Jacksonville - Worker's Salary	4,910	4,910	
Jacksonville - Worker's Travel	1,368	1,300	68
Convention Expense		150	(150)
Subtotal	6,278	6,360	(82)
Indian - Burnt Swamp:			
Missionary's Salary and Housing Allowance	12,550	12,550	
Missionary's Travel	1,300	1,300	
Subtotal	13,850	13,850	-
Cherokee:			
Missionary's Salary and Housing Allowance	12,940	12,940	
Missionary's Travel	3,000	3,000	
Subtotal	15,940	15,940	-
Office:			
Postage	124	150	(26)
Printing and Office Supplies	289	650	(361)
Telephone	587	550	37
Secretarial Help	468	730	(262)
Rent and Utilities	850	1,320	(470)
Office Furnishings	178	100	78
Subtotal	2,496	3,500	(1,004)

BAPTIST STATE CONVENTION OF NORTH CAROLINA
Expenses of General Board and Convention - General Fund
Year Ended December 31, 1979

	Expenses	Budget Or Other Provision	Expenses Over Or (Under)
Chaplaincy and Language Ministries: (Continued)			
Language Missions: (Continued)			
Cherokee: (Continued)			
Program:			
Bible Study, Training and Literature	$ 366	$ 450	$ (84)
Fellowship and Rallies	402	500	(98)
Associational Music Programs	181	480	(299)
Camps and Conferences	664	750	(86)
Vacation Bible School and Backyard Bible Clubs	418	800	(382)
Summer Youth Corps Worker	672	500	172
Resort Ministries	169	250	(81)
Lease Transportation	599	600	(1)
Subtotal	3,471	4,330	(859)
Spanish:			
Missionary's Salary and Housing Allowance	12,390	12,390	
Missionary's Travel	3,000	3,000	
Subtotal	15,390	15,390	-
Missionary's Salary	3,750	3,750	
Secretarial Help	700	700	
Subtotal	4,450	4,450	-
Korean:			
Fayetteville - Worker's Salary	3,425	2,975	450
Vietnamese:			
Fayetteville - Worker's Salary	2,975	2,975	-
Chinese:			
Raleigh-Durham - Worker's Salary	5,275	5,275	-
Arabic - Muslim:			
Salary and Housing Allowance	13,500	13,500	
Travel	2,500	2,500	
Subtotal	16,000	16,000	-
Conferences:			
Media Ministry	1,116	1,200	(84)
Language Mission Conference	864	1,200	(336)

BAPTIST STATE CONVENTION OF NORTH CAROLINA
Expenses of General Board and Convention - General Fund
Year Ended December 31, 1979

		Expenses	Budget Or Other Provision	Expenses Over Or (Under)
Chaplaincy and Language Ministries: (Continued)				
Language Missions: (Continued)				
Conferences: (Continued)				
Language Workshop		$	$ 350	$ (350)
Metropolitan Language Survey		776	1,500	(724)
Oriental Fellowship Dinner		616	600	16
Language Incidentals		265	500	(235)
Subtotal		3,637	5,350	(1,713)
Cumulative Subtotal		155,828	162,871	(7,043)
Expenses Funded by North Carolina Missions Offering - Part II:				
Japanese Language Missions		3,000	3,000	
Budget Funded by Appropriations of Anticipated Income from:				
Cooperative Program	$ 98,285			
Burnt Swamp Association	6,292			
Home Mission Board	57,544			
North Carolina Missions Offering - Part II	3,000			
Gift - Raleigh First Baptist Church	750			
	$ 165,871			
Total Chaplaincy and Language Missions		158,828	165,871	(7,043)
Church Extension:				
Salaries (Including Applicable Housing Allowance):				
Director		20,050	19,950	100
Office Secretary		8,020	7,980	40
Extra Secretarial Help		1,879	1,500	379
Subtotal		29,949	29,430	519
Travel - Director		4,830	4,650	180

BAPTIST STATE CONVENTION OF NORTH CAROLINA
Expenses of General Board and Convention - General Fund
Year Ended December 31, 1979

	Expenses	Budget Or Other Provision	Expenses Over Or (Under)
Church Extension: (Continued)			
Office:			
Postage	$ 1,415	$ 1,200	$ 215
Office Supplies and Printing	3,668	2,800	868
Telephone	1,009	1,375	(366)
Building Operation	3,130	3,130	
Incidentals	555	745	(190)
Subtotal	9,777	9,250	527
Rural and Urban Mission Programs:			
Church Pastoral Aid	60,371	57,420	2,951
Church Lot Aid	7,500	7,500	
Church Loan Fund	2,500	2,500	
Rural and Urban Studies - Seminar	600	600	
Scholarshop - Rural and Urban Studies	100	400	(300)
Mission Outreach Projects	6,505	7,000	(495)
Conferences and Special Studies	7,517	9,900	(2,383)
Disaster Relief Operations	402	1,000	(598)
Special - Maryland Bold Missions		1,350	(1,350)
Subtotal	85,495	87,670	(2,175)
Other Mission Programs:			
Summer Student Missionaries	4,050	5,000	(950)
Migrant Missions	2,858	3,000	(142)
Soul City Ministry	2,700	2,700	
Internship	600	3,600	(3,000)
Resort Missions	5,487	5,500	(13)
Subtotal	15,695	19,800	(4,105)
Cumulative Subtotal	145,746	150,800	(5,054)
Expenses Funded by North Carolina Missions Offering - Part I:			
Pastoral Aid	18,000	31,000	(13,000)
Lot Aid	12,500	15,000	(2,500)
Church Loan Fund	7,500	7,500	
Migrant Missions	3,000	7,500	(4,500)
Resort Missions	7,500	7,500	
Subtotal	48,500	68,500	(20,000)

BAPTIST STATE CONVENTION OF NORTH CAROLINA
Expenses of General Board and Convention - General Fund
Year Ended December 31, 1979

		Expenses	Budget Or Other Provision	Expenses Over Or (Under)
Church Extension: (Continued)				
Expenses Funded by North Carolina Missions Offering - Part II:				
Resort Missions		$ 1,300	$ 1,300	$ -
Budget Funded by Appropriations of Anticipated Income from:				
Cooperative Program	$ 123,316			
Home Mission Board Funds	23,484			
North Carolina Missions Offering - Part I	68,500			
North Carolina Missions Offering - Part II	1,300			
Gift - Fork Baptist Church	1,500			
Lot Aid Prior Year - Returned	2,500			
	$ 220,600			
Total Church Extension		195,546	220,600	(25,054)
Cooperative Ministries with General Baptists:				
Salaries (Including Applicable Housing Allowances):				
Director		20,389	20,288	101
Office Secretary		8,020	7,980	40
Secretarial Help			1,200	(1,200)
Subtotal		28,409	29,468	(1,059)
Travel - Director		4,831	4,600	231
Office:				
Postage		849	900	(51)
Office Supplies and Printing		809	500	309
Telephone		505	880	(375)
Building Operations		2,271	2,271	
Incidentals		66	225	(159)
Subtotal		4,500	4,776	(276)

BAPTIST STATE CONVENTION OF NORTH CAROLINA
Expenses of General Board and Convention - General Fund
Year Ended December 31, 1979

		Expenses	Budget Or Other Provision	Expenses Over Or (Under)
Cooperative Ministries with General Baptists: (Continued)				
Program:				
Cooperative Personnel:				
Salary - Assistant Professor of Christian Education - Shaw Divinity School - Raleigh		$	$ 3,900	$ (3,900)
Salary - Christian Education Director - General Baptist State Convention		3,600	3,600	
Salary - Dean, Shaw Divinity School, Raleigh		3,000	3,000	
Salary and Travel - Youth Coordinator		5,666	4,000	1,666
Salary - Christian Education Director		475	1,000	(525)
Salary and Travel - Regional Workers		5,500	9,000	(3,500)
Youth Work		20,053	17,000	3,053
Campus Ministry Work		2,898	6,600	(3,702)
Institutes and Extension Work		8,180	4,000	4,180
Conferences and Meetings		2,703	2,500	203
Student Aid		270	2,400	(2,130)
Literature and Promotion		2,950	2,250	700
Mission Outreach Projects:				
Soul City			1,200	(1,200)
Rich Square Ministry		1,320	1,200	120
Continuing Education		23,224	17,000	6,224
Special Conferences		848	2,500	(1,652)
Subtotal		80,687	81,150	(463)
Cumulative Subtotal		118,427	119,994	(1,567)
Expenses Funded by North Carolina Missions Offering - Part III Shaw Divinity School		1,973	1,973	-
Budget Funded by Appropriations of Anticipated Income from:				
Cooperative Program	$ 88,810			
Home Mission Board	29,184			
Seminary Extension Department	2,000			
North Carolina Missions Offering - Part III	1,973			
	$ 121,967			
Total Cooperative Ministries with General Baptists		120,400	121,967	(1,567)

BAPTIST STATE CONVENTION OF NORTH CAROLINA
Expenses of General Board and Convention - General Fund
Year Ended December 31, 1979

		Expenses	Budget Or Other Provision	Expenses Over Or (Under)
Fruitland Baptist Bible Institute:				
Support from Convention Budget for Operating Expenses		$ 138,587	$ 138,587	$ -
Support from North Carolina Missions Offering - Part II for:				
Student Work Scholarships		15,000	15,000	
Campus Capital Improvements		15,000	15,000	
Subtotal		30,000	30,000	-
Budget Funded by Appropriations of Anticipated Income from:				
Cooperative Program	$ 138,587			
North Carolina Missions Offering - Part II	30,000			
	$ 168,587			
Total Fruitland Baptist Bible Institute		$ 168,587	$ 168,587	$ -
Special Ministries:				
Salaries (Including Applicable Housing Allowance):				
Director		19,733	19,635	98
Office Secretary		2,173	4,500	(2,327)
Subtotal		21,906	24,135	(2,229)
Travel - Director		3,679	3,900	(221)
Office:				
Postage		407	600	(193)
Office Supplies and Printing		1,556	1,500	56
Telephone		561	1,600	(1,039)
Building Operations		2,000	2,000	
Incidentals		133	200	(67)
Subtotal		4,657	5,900	(1,243)
Program:				
Ministry to Blind		1,438	2,500	(1,062)
Ministry to Retarded		3,256	2,250	1,006
Subtotal		4,694	4,750	(56)

BAPTIST STATE CONVENTION OF NORTH CAROLINA
Expenses of General Board and Convention - General Fund
Year Ended December 31, 1979

		Expenses	Budget Or Other Provision	Expenses Over Or (Under)
Special Ministries: (Continued)				
Deaf Ministries:				
Salaries - Director		$ 20,109	$ 20,009	$ 100
Travel - Director		4,256	3,960	296
Office:				
Postage		78	250	(172)
Office Supplies and Printing		3	186	(183)
Telephone		13	275	(262)
Subtotal		94	711	(617)
Program:				
Brochures and Printing		25	455	(430)
Television Ministry		4,128	4,000	128
Special Deaf Programs		3,377	2,955	422
Subtotal		7,530	7,410	120
Cumulative Subtotal		66,925	70,775	(3,850)
Expenses Funded by North Carolina Missions Offering - Part II:				
Deaf Ministry - Gardner Webb		6,000	6,000	-
Budget Funded by Appropriations of Anticipated Income from:				
Cooperative Program	$ 56,063			
Home Mission Board	14,712			
North Carolina Missions Offering - Part II	6,000			
	$ 76,775			
Total Special Ministries		72,925	76,775	(3,850)
Evangelism - Division Office:				
Salaries (Including Applicable Housing Allowance):				
Director		23,621	23,504	117
Office Secretary		8,864	8,820	44
Subtotal		32,485	32,324	161

BAPTIST STATE CONVENTION OF NORTH CAROLINA
Expenses of General Board and Convention - General Fund
Year Ended December 31, 1979

		Expenses	Budget Or Other Provision	Expenses Over Or (Under)
Evangelism - Division Office: (Continued)				
Travel - Director		$ 4,747	$ 4,400	$ 347
Office:				
Postage		1,244	1,300	(56)
Office Supplies and Printing		1,014	500	514
Telephone		1,514	1,260	254
Building Operation		6,577	6,577	
Subtotal		10,349	9,637	712
Program:				
Statewide Evangelism Conference		7,593	7,200	393
Lay Evangelism Schools		219	400	(181)
Church Leader		550	850	(300)
Revival Planning Clinics		314	500	(186)
Tract Ministry		382	400	(18)
TELL Witness Training		899	1,000	(101)
Special Project Crusade - Blind			1,500	(1,500)
"Growing an Evangelism Church" Seminar		1,290	1,500	(210)
Subtotal		11,247	13,350	(2,103)
Budget Funded by Appropriations of Anticipated Income from:				
Home Mission Board	$ 1,584			
Cooperative Program	58,127			
	$ 59,711			
Total Evangelism - Division Office		58,828	59,711	(883)
Youth and Renewal Evangelism:				
Salaries (Including Applicable Housing Allowance):				
Director		19,628	19,530	98
Travel - Director		4,138	4,300	(162)
Office:				
Postage		875	750	125
Office Supplies and Printing		782	350	432
Telephone		505	685	(180)
Subtotal		2,162	1,785	377

BAPTIST STATE CONVENTION OF NORTH CAROLINA
Expenses of General Board and Convention - General Fund
Year Ended December 31, 1979

		Expenses	Budget Or Other Provision	Expenses Over Or (Under)
Youth and Renewal Evangelism: (Continued)				
Program:				
Youth Evangelism Strategy		$ 1,083	$ 1,000	$ 83
Youth Ministry Week		3,000	3,000	
Youth Evangelism Workshop		130	200	(70)
Statewide Youth Evangelism Night		4,335	4,100	235
New Church Member Clinics		46	375	(329)
Summer Youth Evangelism Teams		5,789	800	4,989
Associational Youth Evangelism Emphasis		239	400	(161)
Revewal Evangelism		741	700	41
Young Adult Evangelism			200	(200)
Subtotal		15,363	10,775	4,588
Budget Funded by Appropriations of Anticipated Income from:				
Cooperative Program	$ 36,390			
Total Youth and Renewal Evangelism		41,291	36,390	4,901
Evangelism Development:				
Salaries:				
Director		9,746	19,300	(9,554)
Secretarial Help		1,985	4,000	(2,015)
Subtotal		11,731	23,300	(11,569)
Travel:				
Director		2,219	4,300	(2,081)
Moving - Director		2,639		2,639
Subtotal		4,858	4,300	558
Office:				
Postage		72	650	(578)
Office Supplies and Printing		233	450	(217)
Telephone		254	700	(446)
Subtotal		559	1,800	(1,241)

BAPTIST STATE CONVENTION OF NORTH CAROLINA
Expenses of General Board and Convention - General Fund
Year Ended December 31, 1979

		Expenses	Budget Or Other Provision	Expenses Over Or (Under)
Evangelism Development: (Continued)				
Program:				
Bold Evangelism through the Local Church - Pastor Training		$ 1,342	$ 3,100	$ (1,758)
Evangelism Training Conference at Ridgecrest		195	400	(205)
Church Growth Conferences with Sunday School Department			800	(800)
Special Project - Churches with no Baptisms		75	500	(425)
Special Training - Sessions for Statewide Leadership		288	500	(212)
National Rural Evangelism Conference			1,200	(1,200)
Plans - 1982 Evangelism Crusade			500	(500)
Evangelism Leadership Training with Ethnics			500	(500)
Subtotal		1,900	7,500	(5,600)
Budget Funded by Appropriations of Anticipated Income from:				
Home Mission Board	$ 1,608			
Cooperative Program	35,292			
	$ 36,900			
Total Evangelism Development		19,048	36,900	(17,852)
Division of Christian Life and Public Affairs:				
Salaries (Including Applicable Housing Allowance):				
Executive Secretary		996	23,541	(22,545)
Director - Christian Family Life		21,195	19,845	1,350
Director - Citizenship		19,839	19,740	99
Director - Department of Aging		18,000	17,903	97
Office Secretary		9,248	9,202	46
Extra Secretary Help		460	5,500	(5,040)
Subtotal		69,738	95,731	(25,993)
Travel:				
Executive Secretary		692	4,500	(3,808)
Director - Christian Family Life		4,858	4,500	358

BAPTIST STATE CONVENTION OF NORTH CAROLINA
Expenses of General Board and Convention - General Fund
Year Ended December 31, 1979

	Expenses	Budget Or Other Provision	Expenses Over Or (Under)
Division of Christian Life and Public Affairs: (Continued)			
Travel: (Continued)			
Director - Citizenship	$ 4,582	$ 4,500	$ 82
Director - Department of Aging	4,660	4,033	627
Subtotal	14,792	17,533	(2,741)
Office:			
Postage	656	1,100	(444)
Office Supplies and Printing	2,255	1,500	755
Telephone	1,514	1,500	14
Building Operation	7,662	7,662	
Incidentals	21	500	(479)
Subtotal	12,108	12,262	(154)
Program:			
Marriage Enrichment Retreats	757	1,800	(1,043)
Marriage Enrichment Leadership Training	250	750	(500)
Ministers and Wives Retreat		750	(750)
Family Life Posters	799	800	(1)
Associational Family Life Programs	1,501	2,525	(1,024)
Family Night		1,500	(1,500)
Slide Program on Sexuality for Teenagers		600	(600)
Workshops on Parenting	119	800	(681)
Pastors' Wives' Association	448	500	(52)
Legislative Contact Persons	1,544	800	744
Sharing Insight with Legislators	134	500	(366)
Register Citizens Opinion	171	175	(4)
RA Citizenship Conference		475	(475)
Ethical Tracts for Teens		2,200	(2,200)
Tracts on Moral Issues	(2)	2,211	(2,213)
Moral Emphasis of Convention	2,253	3,875	(1,622)
Discover and Publicize Models of Social Ministry, Action and Concern	948	200	748
Research, Resource and Referral Service	793	1,480	(687)
Fact Sheet Booklet	206	600	(394)
Television Programs		400	(400)
Church Leader	850	1,100	(250)
Meetings - Christian Life Council Members	1,701	2,000	(299)
Response to Critical Issues	689	6,000	(5,311)
Organizational Cooperation	(5)	500	(505)
Key Associational Leadership Conference	359	500	(141)

BAPTIST STATE CONVENTION OF NORTH CAROLINA
Expenses of General Board and Convention - General Fund
Year Ended December 31, 1979

		Expenses	Budget Or Other Provision	Expenses Over Or (Under)
Division of Christian Life and Public Affairs: (Continued)				
Program: (Continued)				
Alcohol Education Leadership Training		$	$ 750	$ (750)
Ministry with Aging		3,972	4,675	(703)
Subtotal		17,487	38,466	(20,979)
Cumulative Subtotal		114,125	163,992	(49,867)
Expenses Funded by North Carolina Missions Offering - Part II:				
Christian Life		2,612	2,612	-
Budget Funded by Appropriations of Anticipated Income from:				
Cooperative Program	$ 159,581			
Sunday School Board	4,411			
North Carolina Missions Offering - Part II	2,612			
	$ 166,604			
Total Division of Christian Life and Public Affairs		116,737	166,604	(49,867)
Division of Stewardship:				
Salaries (Including Applicable Housing Allowances):				
Division Director		23,612	23,494	118
Development Director		19,944	19,845	99
Associate Director		18,150	18,060	90
Field Worker		17,623	17,535	88
Division Secretary		8,759	8,715	44
Office Secretary		7,914	7,875	39
Subtotal		96,002	95,524	478
Travel:				
Division Director		7,557	5,800	1,757
Development Director		7,257	5,200	2,057
Associate Director		3,428	4,800	(1,372)
Field Worker		4,295	4,800	(505)
Subtotal		22,537	20,600	1,937

BAPTIST STATE CONVENTION OF NORTH CAROLINA
Expenses of General Board and Convention - General Fund
Year Ended December 31, 1979

	Expenses	Budget Or Other Provision	Expenses Over Or (Under)
Division of Stewardship: (Continued)			
Office:			
Postage	$ 2,299	$ 1,900	$ 399
Office Supplies and Printing	2,084	1,400	684
Telephone	2,026	2,100	(74)
Building Operation	6,195	6,195	
Subtotal	12,604	11,595	1,009
Program:			
Bold Mission Stewardship Conferences	6,903	6,200	703
Bold Missions Commitment Day	140	1,000	(860)
Bold Believers in Giving Stewardship Packets	17,781	14,500	3,281
Missionary in Residence - Salary and Housing (Special CP Emphasis)	4,500	4,500	
Christian Life Style	3,310	3,000	310
Baptists Working Together in North Carolina	4,999	5,000	(1)
Regional Promotion	1,030	1,500	(470)
April Cooperative Program Day/October Cooperative Prayer Month	5,457	4,000	1,457
Cooperative Program Promotion	9,215	8,500	715
Cooperative Program Reports to the Churches	3,421	4,000	(579)
Supporting Materials	2,908	1,500	1,408
Subtotal	59,664	53,700	5,964
Cumulative Subtotal	190,807	181,419	9,388
Expenses Funded by North Carolina Missions Offering - Part I:			
Missionaries in Residence	18,519	30,000	(11,481)
Baptists Working Together in North Carolina	10,000	10,000	
Subtotal	28,519	40,000	(11,481)

BAPTIST STATE CONVENTION OF NORTH CAROLINA
Expenses of General Board and Convention - General Fund
Year Ended December 31, 1979

		Expenses	Budget Or Other Provision	Expenses Over Or (Under)
Division of Stewardship: (Continued)				
Budget Funded by Appropriations of Anticipated Income from:				
Cooperative Program	$ 181,419			
North Carolina Missions Offering - Part I	40,000			
	$ 221,419			
Total Division of Stewardship		$ 219,326	$ 221,419	$ (2,093)
Division of Communications:				
Salaries (Including Applicable Housing Allowances):				
Director		23,480	23,363	117
Art and Publicity Director		17,527	17,440	87
Audio Visual Director		16,884	16,800	84
Associate Audio Visual Director		12,241	12,180	61
Audio Visual Technician and Engineer		11,055	11,000	55
Photographer		12,030	11,970	60
Office Secretary		8,917	8,873	44
Audio Visual Librarian		8,126	8,085	41
Associate Audio Visual Librarian		7,564	7,823	(259)
Extra Secretarial Help		1,177	1,500	(323)
Subtotal		119,001	119,034	(33)
Travel:				
Director		4,845	4,000	845
Art and Publicity Director		1,016	1,000	16
Audio Visual Director		5,290	4,000	1,290
Associate Audio Visual Director		712	600	112
Audio Visual Technician and Engineer		(18)	480	(498)
Photographer		5,287	4,000	1,287
Office Secretary		28	50	(22)
Moving		1,202		1,202
Subtotal		18,362	14,130	4,232
Office:				
Postage		5,303	4,500	803
Office Supplies		3,753	1,000	2,753
Telephone		4,542	6,000	(1,458)
Building Operations		19,212	19,212	
Incidentals		989	1,200	(211)
Subtotal		33,799	31,912	1,887

BAPTIST STATE CONVENTION OF NORTH CAROLINA
Expenses of General Board and Convention - General Fund
Year Ended December 31, 1979

	Expenses	Budget Or Other Provision	Expenses Over Or (Under)
Division of Communications: (Continued)			
Program - Publication/Art:			
Promotional Material	$ 949	$ 1,000	$ (51)
Displays/Exhibits	17	100	(83)
Audio Visual Art Services	658	1,000	(342)
Art Services	1,802	10,000	(8,198)
Subtotal	3,426	12,100	(8,674)
Public Information:			
Church Leader	3,368	6,000	(2,632)
NewScope	1,988	50	1,938
Regional Communications Workshops	781	1,500	(719)
Subtotal	6,137	7,550	(1,413)
Audio Visuals:			
Loan Library	2,532	5,000	(2,468)
Audio Visual Equipment	521	1,000	(479)
Audio Visual Production	18,314	20,520	(2,206)
Photo/Dark Room	4,168	4,500	(332)
Subtotal	25,535	31,020	(5,485)
Budget Funded by Appropriations of Anticipated Income from:			
Cooperative Program $ 215,746			
Total Division of Communications	206,260	215,746	(9,486)
Youth and Campus Ministries (Division Office Expenses):			
Salaries (Including Applicable Housing Allowance):			
Director (Division)	23,558	23,441	117
Office Secretary	9,035	8,990	45
Subtotal	32,593	32,431	162
Travel:			
Director (Division)	4,556	4,000	556
Local (28 Persons)	4,454	5,000	(546)
Subtotal	9,010	9,000	10

BAPTIST STATE CONVENTION OF NORTH CAROLINA
Expenses of General Board and Convention - General Fund
Year Ended December 31, 1979

	Expenses	Budget Or Other Provision	Expenses Over Or (Under)
Youth and Campus Ministries (Division Office Expense): (Continued)			
Office:			
Postage	$ 3,415	$ 3,600	$ (185)
Office Supplies and Printing	5,076	4,700	376
Telephone	5,047	5,800	(753)
Building Operations	11,400	11,400	
Incidentals	292	400	(108)
Subtotal	25,230	25,900	(670)
Program:			
Conferences (Director)	1,205	100	1,105
Contract Associates	350	1,500	(1,150)
Intern	6,950	3,000	3,950
Outreach Assistants		500	(500)
Faculty Ministry		100	(100)
Interpretation/Publicity	1,160	1,400	(240)
Ministry with Blacks	1,233	500	733
Secretarial Assistance	175	100	75
Staff Enrichment and Training	3,477	2,000	1,477
World Hunger/Resourcing	10	50	(40)
Subtotal	14,560	9,250	5,310
Ministry on Baptist Campuses - Supplements to Campus Ministers' Salaries:			
North Carolina Baptist Hospital, Inc.	1,500		
Mars Hill College	4,323		
Campbell University	8,250		
Chowan College	8,715		
Gardner-Webb College	7,308		
Meredith College	8,715		
Wake Forest University	8,166		
Wingate College	6,562		
Subtotal	53,539	57,700	(4,161)
Appalachian State University:			
Student Director's Salary and Housing Allowance	18,784	18,690	94
Office Secretary	6,140	6,500	(360)
Office and Program	1,419	1,400	19

BAPTIST STATE CONVENTION OF NORTH CAROLINA
Expenses of General Board and Convention - General Fund
Year Ended December 31, 1979

	Expenses	Budget Or Other Provision	Expenses Over Or (Under)
Youth and Campus Ministries (Division Office Expense): (Continued)			
Appalachian State University: (Continued)			
Janitor - Phone	$ 1,565	$ 1,800	$ (235)
First Baptist Church	7,200	7,200	
Intern		400	(400)
Subtotal	35,108	35,990	(882)
Duke University:			
Student Director's Salary and Housing Allowance	13,447	13,380	67
Operation of Center	3,374	3,700	(326)
Office Costs/Program	750	400	350
Secretary	600	600	
Subtotal	18,171	18,080	91
East Carolina University:			
Student Director's Salary and Housing Allowance	17,728	17,640	88
Office Secretary	900	1,300	(400)
Operation of Center	6,278	6,200	78
Subtotal	24,906	25,140	(234)
North Carolina A & T State University:			
Program Support	2,628	1,200	1,428
North Carolina Central University:			
Program Support	2,600	2,600	-
North Carolina State University:			
Student Director's Salary and Housing Allowance	18,889	18,795	94
Secretary	3,615	3,600	15
Center Operations	6,583	6,600	(17)
Intern		400	(400)
Subtotal	29,087	29,395	(308)

BAPTIST STATE CONVENTION OF NORTH CAROLINA
Expenses of General Board and Convention - General Fund
Year Ended December 31, 1979

	Expenses	Budget Or Other Provision	Expenses Over Or (Under)
Youth and Campus Ministries (Division Office Expense): (Continued)			
Pembroke State University:			
Student Director's Salary and Housing Allowance	$ 17,306	$ 17,220	$ 86
Student Director's Travel	600	600	
Secretary	600	600	
Program Support	800	800	
Subtotal	19,306	19,220	86
University of North Carolina at Chapel Hill:			
Student Director's Salary and Housing Allowance	19,356	19,260	96
Associate Director's Salary and Housing Allowance	17,939	17,850	89
Secretary	3,740	3,900	(160)
Center Operations	6,828	6,600	228
Program		700	(700)
Intern		400	(400)
Subtotal	47,863	48,710	(847)
University of North Carolina at Charlotte:			
Student Director's Salary and Housing Allowance	18,573	18,480	93
Student Director's Travel	1,500	1,500	
Secretary	1,200	1,200	
Volunteer Help	300	400	(100)
Program	600	600	
Subtotal	22,173	22,180	(7)
University of North Carolina at Greensboro:			
Student Director's Salary and Housing Allowance	17,939	17,850	89
Office Secretary	798	1,200	(402)
Operation of Center	6,862	6,600	262
Subtotal	25,599	25,650	(51)

BAPTIST STATE CONVENTION OF NORTH CAROLINA
Expenses of General Board and Convention - General Fund
Year Ended December 31, 1979

		Expenses	Budget Or Other Provision	Expenses Over Or (Under)
Youth and Campus Ministries (Division Office Expense): (Continued)				
University of North Carolina at Wilmington:				
Salary Supplement		$ 3,100	$ 3,100	$ -
Western Carolina University:				
Student Director's Salary and Housing Allowance		17,728	17,640	88
Office Secretary		973	1,000	(27)
Operation of Center		6,887	6,700	187
Program		600	600	
Subtotal		26,188	25,940	-
General Operations:				
Center Insurance		5,124	6,000	(876)
General Center Operations			500	(500)
Major Maintenance and Equipment		6,011	7,500	(1,489)
Subtotal		11,135	14,000	(2,865)
Budget Funded by Appropriations of Anticipated Income from:				
Sunday School Board	$ 22,055			
Cooperative Program	383,431			
	$ 405,486			
Total Youth and Campus Ministries (Division Office Expenses)		402,796	405,486	(2,690)
Commuter Student Ministries and Career Development:				
Salaries (Including Applicable Housing Allowance):				
Director		18,995	18,900	95
Office Secretary		8,072	8,032	40
Subtotal		27,067	26,932	135
Travel - Director		5,292	4,200	1,092

BAPTIST STATE CONVENTION OF NORTH CAROLINA
Expenses of General Board and Convention - General Fund
Year Ended December 31, 1979

		Expenses	Budget Or Other Provision	Expenses Over Or (Under)
Commuter Student Ministries and Career Development: (Continued)				
Program:				
Bold Mission - Community College Ministry:				
Personnel		$ 2,025	$ 4,500	$ (2,475)
Workshop		4	300	(296)
Resources		712	500	212
Bold Mission - Evangelism Planning:				
Conference		112	550	(438)
Resources		90	100	(10)
Career and Life/Work Planning:				
Workshop		74	400	(326)
Volunteer Directors:				
Conference		594	500	94
Church Workers with Young Career Persons:				
Conference		224	224	
Resources		97	50	47
Subtotal		3,932	7,124	(3,192)
Budget Funded by Appropriations of Anticipated Income from:				
Cooperative Program	$ 38,256			
Total Cummuter Student Ministries and Career Development		36,291	38,256	(1,965)
Specialized Student/Church Ministries:				
Salaries (Including Applicable Housing Allowance):				
Director		19,145	19,050	95
Program Assistant		1,800	1,800	
Subtotal		20,945	20,850	95
Travel:				
Director		5,056	4,200	856
Program Assistant		1,701	1,400	301
Summer Supervisor			800	(800)
Subtotal		6,757	6,400	357

BAPTIST STATE CONVENTION OF NORTH CAROLINA
Expenses of General Board and Convention - General Fund
Year Ended December 31, 1979

		Expenses	Budget Or Other Provision	Expenses Over Or (Under)
Specialized Student/Church Ministries:				
Program:				
Church Summer Service:				
Student Assistance		$ 700	$ 700	$
International Student Ministry:				
International Student Conference		452	500	(48)
Local Church Ministry Salary Supplement		5,482	4,200	1,282
Married Student Ministry:				
Enrichment Retreat		867	925	(58)
Engaged Couples Retreat		916	925	(9)
Youth Corps Local Church Ministry Orientation		7,756	7,000	756
Subtotal		16,173	14,250	1,923
Budget Funded by Appropriations of Anticipated Income from:				
Cooperative Program	$ 41,500			
Total Specialized Student/Church Ministries		43,875	41,500	2,375
Student Ministries:				
Salaries (Including Applicable Housing Allowance):				
Director		19,206	19,110	96
Office Secretary		8,020	7,980	40
Subtotal		27,226	27,090	136
Travel - Director		4,076	4,000	76
Program:				
Assistance for Local BSU Programming		200	400	(200)
Baptist Student Convention		1,827	2,100	(273)
BSU Spring Conference		1,000	1,000	
BSU State Officers' Workshop		1,522	800	722
Bold Mission Outreach			50	(50)
High School Orientation		383	150	233
Human Relations			50	(50)
Mission Awareness		710	150	560
Orientation for Summer Ministries		1,263	1,300	(37)
Special Projects		65	350	(285)
State BSU Committee Work		668	600	68

BAPTIST STATE CONVENTION OF NORTH CAROLINA
Expenses of General Board and Convention - General Fund
Year Ended December 31, 1979

		Expenses	Budget Or Other Provision	Expenses Over Or (Under)
Student Ministries: (Continued)				
Program: (Continued)				
Student Summer Ministries Brochure		$ 387	$ 600	$ (213)
Student Summer Ministry Interviews		648	700	(52)
Supplement to Student Missions		1,102	2,005	(903)
Subtotal		9,775	10,255	(480)
Budget Funded by Appropriations of Anticipated Income from:				
Cooperative Program	$ 41,345			
Total Student Ministries		41,077	41,345	(268)
Youth Ministries:				
Salaries (Including Applicable Housing Allowance):				
Director		19,145	19,050	95
Office Secretary		10,133	8,185	1,948
Subtotal		29,278	27,235	2,043
Travel - Director		4,147	3,600	547
Program:				
Special Conferences		923	700	223
Youth Conferences		19,616	18,370	1,246
Youth Ministry Week		3,845	3,000	845
Youth Convention		1,986	2,100	(114)
Youth Council Retreat I		30	225	(195)
Youth Council Retreat II			225	(225)
Youth Ministry Workshop		1,214	1,100	114
Klesis		400	450	(50)
Youth Ministry Seminar		361	800	(439)
Youth Evangelism Night		833	765	68
High School Seniors' Retreat		600	600	
Parent Youth Dialogue			150	(150)
Subtotal		29,808	28,485	1,323

BAPTIST STATE CONVENTION OF NORTH CAROLINA
Expenses of General Board and Convention - General Fund
Year Ended December 31, 1979

		Expenses	Budget Or Other Provision	Expenses Over Or (Under)
Youth Ministries: (Continued)				
Budget Funded by Appropriation of Anticipated Income from:				
Cooperative Program	$ 59,320			
Total Youth Ministries		$ 63,233	$ 59,320	$ 3,913
Business Management - Division Office:				
Salaries (Including Applicable Housing Allowances):				
Director		23,849	23,730	119
Associate Director		19,786	19,688	98
Associate Director		17,675	17,587	88
Secretary and Bookkeeper		9,387	9,340	47
Bookkeeper		9,356	9,309	47
Bookkeeper		9,356	9,309	47
Bookkeeper		9,181	9,135	46
Secretary		8,759	8,715	44
Extra Office Help		989	1,000	(11)
Subtotal		108,338	107,813	525
Travel:				
Director		4,023	4,700	(677)
Associate Director		3,320	4,400	(1,080)
Subtotal		7,343	9,100	(1,757)
Office:				
Postage		3,874	3,750	124
Printing and Office Supplies		3,741	4,773	(1,032)
Telephone		1,983	2,310	(327)
Building Operation		10,064	10,064	
Repair and Service Contract on Machines		1,148	600	548
Incidentals		258	500	(242)
Subtotal		21,068	21,997	(929)
Programs:				
Audits		17,896	17,200	696
Publishing Receipts		3,500	3,300	200
Training Seminars			400	(400)
Division Expense		50	500	(450)
Subtotal		21,446	21,400	46

BAPTIST STATE CONVENTION OF NORTH CAROLINA
Expenses of General Board and Convention - General Fund
Year Ended December 31, 1979

		Expenses	Budget Or Other Provision	Expenses Over Or (Under)
Business Management - Division Office:				
Budget Funded by Appropriations of Anticipated Income from:				
Cooperative Program	$ 158,195			
Total Business Management - Division Office		$ 158,195	$ 160,310	$ (2,115)
Building Operations:				
Building:				
Salaries (Including Applicable Housing Allowance):				
Building Superintendent		12,904	12,840	64
Receptionist		9,248	9,202	46
Subtotal		22,152	22,042	110
Travel - Building Superintendent		3,149	4,000	(851)
Office:				
Incidentals		252	250	2
Building Insurance, Surety Bonds, Money and Securities and Consultation		12,610	15,200	(2,590)
Building and Grounds - Maintenance, Repairs and Upkeep		4,040	6,000	(1,960)
Subtotal		16,902	21,450	(4,548)
Program:				
Janitors and Maids		25,442	20,000	5,442
Janitorial Supplies		3,038	3,100	(62)
Equipment Additions and Replacements		1,702	3,000	(1,298)
Heat, Lights and Water		27,426	33,550	(6,124)
Heating and Air Conditioning Maintenance Contract		3,284	3,100	184
Elevator Maintenance		4,442	5,200	(758)
Typewriter and Dictation Equipment Maintenance		3,115	3,100	15
Alterations and Improvements		2,600	3,000	(400)
Subtotal		71,049	74,050	(3,001)
Inventory Adjustment		5,354	-	5,354
Total Building Operations		118,606	121,542	(2,936)

BAPTIST STATE CONVENTION OF NORTH CAROLINA
Expenses of General Board and Convention - General Fund
Year Ended December 31, 1979

		Expenses	Budget Or Other Provision	Expenses Over Or (Under)
Building Operations: (Continued)				
Total Building Operations (Brought Forward)		$ 118,606	$ 121,542	$ (2,936)
Less Budget Allocations to Departments		113,776	113,996	(220)
Budget Funded by Appropriations of Anticipated Income from:				
Parking Lot Receipts	$ 7,546			
Net Building Operations		4,830	7,546	(2,716)
Camp CaRAway and Conference Center:				
Support from Convention Budget for Operating Expenses		20,000	20,000	
Support from North Carolina Missions Offering - Part I for Program Assistance and Capital Improvements - Conference Center		20,000	20,000	
Support from North Carolina Missions Offering - Part III for Program Assistance and Capital Improvements - Conference Center		12,332	12,332	
Budget Funded by Appropriations of Anticipated Income from:				
Cooperative Program	$ 20,000			
North Carolina Missions Offering - Part I	20,000			
North Carolina Missions Offering - Part III	12,332			
	$ 52,332			
Total Camp CaRAway and Conference Center		52,332	52,332	-
Data Processing:				
Salaries (Including Applicable Housing Allowance):				
Director		1,628	1,628	
Director/Program Analyst		18,344	17,640	704
Assistant Computer Operator		8,873	8,829	44

BAPTIST STATE CONVENTION OF NORTH CAROLINA
Expenses of General Board and Convention - General Fund
Year Ended December 31, 1979

		Expenses	Budget Or Other Provision	Expenses Over Or (Under)
Data Processing: (Continued)				
Salaries (Including Applicable Housing Allowance): (Continued)				
Data Recording Operator		$ 8,326	$ 8,284	$ 42
Secretary and Assistant Data Recording Operator		8,086	7,980	106
Subtotal		45,257	44,361	896
Travel - Director		475	366	109
Office:				
Postage		706	1,000	(294)
Office Supplies and Printing		223	550	(327)
Telephone		1,009	1,500	(491)
Building Operation		5,727	5,727	
Incidentals		515	660	(145)
Extra Office Help		5,192	4,400	792
Computer Hardware		15,540	14,500	1,040
Computer Supplies		2,304	2,400	(96)
Subtotal		31,216	30,737	479
Program - Clerk Training Seminars		75	500	(425)
Budget Funded by Appropriations of Anticipated Income from:				
Data Processing Receipts	$ 25,628			
Cooperative Program	50,336			
	$ 75,964			
Total Data Processing		77,023	75,964	1,059
North Carolina Baptist Assembly:				
Support from Convention Budget for Operating Expenses		35,000	35,000	
Support from North Carolina Missions Offering - Part I for Program Assistance and Capital Improvement		25,000	25,000	
Support from North Carolina Missions Offering - Part III for Program Assistance and Capital Improvement		12,332	12,332	

BAPTIST STATE CONVENTION OF NORTH CAROLINA
Expenses of General Board and Convention - General Fund
Year Ended December 31, 1979

		Expenses	Budget Or Other Provision	Expenses Over Or (Under)
North Carolina Baptist Assembly: (Continued)				
Budget Funded by Appropriations of Anticipated Income from:				
Cooperative Program	$ 35,000			
North Carolina Missions Offering - Part I	25,000			
North Carolina Missions Offering - Part III	12,332			
	$ 72,332			
Total North Carolina Baptist Assembly		$ 72,332	$ 72,332	$ -
Print Shop:				
Salaries:				
Director		12,151	12,091	60
Mail Clerk		8,916	8,872	44
Part-time Operator		3,996	4,000	(4)
Subtotal		25,063	24,963	100
Travel - Director		575	500	75
Office - Incidentals		4	275	(271)
Program:				
Mimeograph Supplies		158	200	(42)
Equipment Additions and Replacements		5,434	6,500	(1,066)
Maintenance - Print Shop and Mailroom Machines		2,431	4,000	(1,569)
Mail Truck and Van Operation		7,057	7,000	57
Department Printing Costs		1,939		1,939
Subtotal		17,019	17,700	(681)
Total Print Shop Operations		42,661	43,438	(777)
Less Budget Allocations to Departments		43,438	43,438	
Net Print Shop Operations		(777)	-	(777)

BAPTIST STATE CONVENTION OF NORTH CAROLINA
Expenses of General Board and Convention - General Fund
Year Ended December 31, 1979

	Expenses	Budget Or Other Provision	Expenses Over Or (Under)
Retirement Planning:			
Salaries (Including Applicable Housing Allowance):			
Director	$ 19,786	$ 19,687	$ 99
Office Secretary	8,020	7,980	40
Extra Secretarial Help	428	1,000	(572)
Subtotal	28,234	28,667	(433)
Travel - Director	5,393	4,500	893
Office:			
Postage	1,254	500	754
Office Supplies and Printing	536	400	136
Telephone	1,009	1,260	(251)
Building Operation	2,629	2,629	
Incidentals	211	300	(89)
Subtotal	5,639	5,089	550
Program - New Southern Baptist Retirement Program and Insurance Program:			
Pastors - Wives Conferences by Consultants	130	500	(370)
Pastors Conferences by Consultants and Retirement Planning Family Financial Seminars	1,417	2,000	(583)
Pastor - Laymen Dinner Seminars	398	1,200	(802)
Quarterly News Bulletin	651	1,000	(349)
Special Bulletin Insert (June)	1,362	1,500	(138)
Annual Association Meetings by Consultants	187	1,800	(1,613)
Annuitants Luncheon	514	400	114
Newsletter to Annuitants	35	100	(65)
Southeastern Seniors Workshop Dinner	442	300	142
Southeastern First Year Banquet/Breakfast	462	400	62
Orientation - Area Consultants	589	600	(11)
Orientation - Office Secretary	240	400	(160)
Subtotal	6,427	10,200	(3,773)

BAPTIST STATE CONVENTION OF NORTH CAROLINA
Expenses of General Board and Convention - General Fund
Year Ended December 31, 1979

		Expenses	Budget Or Other Provision	Expenses Over Or (Under)
Retirement Planning: (Continued)				
Budget Funded by Appropriations of Anticipated Income from:				
Annuity Board	$ 24,228			
Cooperative Program	24,228			
	$ 48,456			
Total Retirement Planning		$ 45,693	$ 48,456	$ (2,763)
General Secretary-Treasurer:				
Salaries (Including Applicable Housing Allowances):				
General Secretary-Treasurer		39,319	39,123	196
Associate General Secretary-Treasurer		26,346	26,215	131
Administrative Assistant		17,939	17,850	89
Office Secretary		9,893	9,844	49
Office Secretary		8,872	8,828	44
Subtotal		102,369	101,860	509
Travel:				
General Secretary-Treasurer		6,605	6,400	205
Associate General Secretary-Treasurer		5,772	5,600	172
Administrative Assistant		457	1,500	(1,043)
Subtotal		12,834	13,500	(666)
Office:				
Postage		2,647	2,000	647
Office Supplies and Printing		1,664	2,000	(336)
Telephone		1,638	1,870	(232)
Building Operation		11,934	11,934	
Repairs and Service on Machines		152	200	(48)
Incidentals		210	400	(190)
Subtotal		18,245	18,404	(159)
Budget Funded by Appropriations of Anticipated Income from:				
Cooperative Program	$ 133,764			
Total General Secretary-Treasurer		133,448	133,764	(316)

BAPTIST STATE CONVENTION OF NORTH CAROLINA
Expenses of General Board and Convention - General Fund
Year Ended December 31, 1979

		Expenses	Budget Or Other Provision	Expenses Over Or (Under)
Pastor/Church Relations:				
Salaries (Including Applicable Housing Allowance):				
Director		$ 20,001	$ 19,902	$ 99
Office Secretary		7,914	7,875	39
Subtotal		27,915	27,777	138
Travel - Director		5,331	3,700	1,631
Office:				
Postage		531	536	(5)
Office Supplies and Printing		642	664	(22)
Telephone		505	1,040	(535)
Building Operation		2,340	2,340	
Incidentals			50	(50)
Repairs and Service on Machines		40	43	(3)
Subtotal		4,058	4,673	(615)
Program:				
Crisis Ministry		150	840	(690)
Support System		826	1,000	(174)
Ministerial Students		541	600	(59)
Career Guidance			800	(800)
Pastor Selection Committees			600	(600)
Subtotal		1,517	3,840	(2,323)
Budget Funded by Appropriation of Anticipated Income from:				
Cooperative Program	$ 39,990			
Total Pastor/Church Relations		38,821	39,990	(1,169)
Convention and General Board Operations:				
Convention and General Board:				
Annual Session		34,744	57,000	(22,256)
Convention Committees		16,923	9,500	7,423
Convention President		423	850	(427)
Honorarium for Recording Secretary		600	600	
Trustee Orientation		3,830	6,000	(2,170)
Subtotal		56,520	73,950	(17,430)

BAPTIST STATE CONVENTION OF NORTH CAROLINA
Expenses of General Board and Convention - General Fund
Year Ended December 31, 1979

	Expenses	Budget Or Other Provision	Expenses Over Or (Under)
Convention and General Board Operations: (Continued)			
General Operations:			
General Board and Executive Committee Meetings	$ 49,363	$ 37,000	$ 12,363
Baptist Diary	(315)	3,500	(3,815)
Contingent Items	4,553	11,000	(6,447)
Subtotal	53,601	51,500	2,101
Employee Benefits:			
Insurance	189,216	170,000	19,216
Workmen's Compensation	3,638	5,000	(1,362)
Retirement	203,590	210,000	(6,410)
FICA	63,887	50,000	13,887
Subtotal	460,331	435,000	25,331
Baptist Building:			
Purchase and Maintenance of Furniture	18,824	20,000	(1,176)
Staff Library	180	500	(320)
Tarheel Lodge	3,500	3,500	
Subtotal	22,504	24,000	(1,496)
Convention Agencies:			
Biblical Recorder	150,000	150,000	
North Carolina Baptist Foundation	99,700	99,700	
Subtotal	249,700	249,700	-
Historical Programs:			
Historical Collection (Salary Assistance)	12,000	12,000	
Indexing Biblical Recorder	3,500	3,500	
One-Hundred Fiftieth Anniversary Committee	2,510	11,300	(8,790)
Historical Committee	1,000	1,000	
George W. Truett Home - Insurance and Repairs	334	700	(366)
Subtotal	19,344	28,500	(9,156)
Christian Action League	13,000	13,000	-
Ministers' Retirement	463,000	463,000	-

BAPTIST STATE CONVENTION OF NORTH CAROLINA
Expenses of General Board and Convention - General Fund
Year Ended December 31, 1979

		Expenses	Budget Or Other Provision	Expenses Over Or (Under)
Convention and General Board Operations: (Continued)				
Special Missions:				
Special Projects		$ 4,961	$ 9,000	$ (4,039)
Bold Mission Program Task Forces		14,156	12,000	2,156
Staff Improvement		2,599	10,000	(7,401)
Key Associational Officers' Meeting		14,403	14,500	(97)
New Staff Trainee Fund			2,564	(2,564)
Subtotal		36,119	48,064	(11,945)
Cumulative Subtotal		1,374,119	1,386,714	(12,595)
Expenses Funded by North Carolina Missions Offering - Part I:				
Key Associational Officers' Meeting		14,500	14,500	-
Expenses Funded by North Carolina Missions Offering - Part II:				
Adult Mental Retardation Program		20,000	20,000	-
Budget Funded by Appropriations of Anticipated Income from:				
Cooperative Program	$ 1,386,714			
North Carolina Missions Offering - Part I	14,500			
North Carolina Missions Offering - Part II	20,000			
	$ 1,421,214			
Total Convention and General Board Operations		1,408,619	1,421,214	(12,595)
Total General Board and Convention		$ 5,352,132	$ 5,564,444	$(212,312)

CAMPBELL UNIVERSITY, INCORPORATED, BUIES CREEK, NORTH CAROLINA
STATEMENT OF REVENUE AND EXPENDITURES

Year Ended May 31, 1979

INCOME (Gross Receipts)

EDUCATIONAL AND GENERAL		
a. STUDENT INCOME		$ 5,039,126.61
b. PRIVATE GIFTS AND GRANTS (UNRESTRICTED)		
*(1) N.C. Baptist Convention	$530,798.62	
(2) Others	371,366.17	902,164.79
c. ENDOWMENT INCOME		
(1) Restricted	84,570.25	
(2) Unrestricted	48,403.54	132,973.79
d. OTHER SPONSORED PROGRAMS (RESTRICTED)		30,604.13
e. OTHER GENERAL CURRENT FUNDS INCOME (UNRESTRICTED)		408,794.06
TOTAL EDUCATIONAL AND GENERAL		$ 6,513,663.38
STUDENT AID		
(1) Federally Funded	612,214.66	
(2) State Funded	756,119.50	
(3) Others	-0-	1,368,334.16
AUXILIARY ENTERPRISES		2,845,808.63
OTHER AUXILIARY SERVICES		323,828.53
MANDATORY TRANSFERS		-0-
NON-MANDATORY TRANSFERS		-0-
TOTAL GROSS INCOME		$11,051,634.70

*Capital: $-0-; Current: $530,798.62

EXPENDITURES

EDUCATIONAL AND GENERAL EXPENDITURES	
a. INSTRUCTIONAL (Includes expenditures for instructional divisions)	$3,114,845.46
b. RESEARCH (Includes expenditures for research, exclusive of indirect costs)	Included in Line "a"
c. PUBLIC SERVICE (Includes expenditures for non-institutional services beneficial to the general public external to the institution)	4,246.14
d. ACADEMIC SUPPORT (Includes expenditures for services directly assisting instruction. Expenditures for library/learning resource centers are to be included under Item "e")	106,538.59
e. LIBRARIES (Includes all libraries, expenditures for books, catalogues, subscriptions, bindings and audio-visual aids as well as personal services, supplies and equipment)	335,695.10
f. STUDENT SERVICES (Includes expenditures of organizational units such as admissions and registrar, remedial instruction outside the normal academic program and areas such as institutional subsidies to student acitivies)	626,187.73
g. INSTITUTIONAL SUPPORT (Includes expenditures for executive and administrative offices serving the entire institution and support services to faculty and staff not operated as an auxiliary enterprise)	901,755.72
h. OPERATION AND MAINTENANCE OF PLANT (Includes expenditures for operation and maintenance. Appropriate allocations of operating and maintenance costs should be made to activities not reported as an educational and general expenditure)	764,799.30
i. STUDENT AID—SCHOLARSHIPS AND FELLOWSHIPS (Includes expenditures for all forms of student aid finance assistance to students selected by the institution)	421,571.58
TOTAL EDUCATIONAL AND GENERAL EXPENDITURES	$6,275,639.62

STUDENT AID NOT FUNDED BY INSTITUTION		
(1) Federal	$529,094.50	
(2) State	767,728.00	
(3) Foundations and Others	43,767.00	$1,340,589.50
AUXILIARY ENTERPRISES		2,538,358.17
OTHER AUXILIARY SERVICES		586,549.76
TOTAL GROSS APPROPRIATIONS		10,741,137.05
MANDATORY TRANSFERS		154,170.29
NON-MANDATORY TRANSFERS		-0-
TOTAL GROSS APPROPRIATIONS AND TRANSFERS		10,895,307.34
NET INCREASE OR DECREASE IN FUND BALANCE		156,327.36
BALANCING TOTAL		$11,051,634.70

*The financial statement of Campbell University, incorporated, has been prepared from Audit by Ernest, & Ernest, Certified Public Accountants.

*THE FIRM OF ERNEST & ERNEST HAS CHANGED ITS NAME TO **ERNEST & WHINNEY.**

CHOWAN COLLEGE, MURFREESBORO, NORTH CAROLINA
STATEMENT OF REVENUE AND EXPENDITURES

Year Ended May 31, 1979

INCOME (Gross Receipts)

EDUCATIONAL AND GENERAL		
a. STUDENT INCOME		$1,734,732
b. PRIVATE GIFTS AND GRANTS (UNRESTRICTED)		
*(1) N.C. Baptist Convention	$176,405	
(2) Others	147,689	324,094
c. ENDOWMENT INCOME		
(1) Restricted	5,715	
(2) Unrestricted	46,710	52,425
d. OTHER SPONSORED PROGRAMS (RESTRICTED)		211,853
e. OTHER GENERAL CURRENT FUNDS INCOME (UNRESTRICTED)		82,722
TOTAL EDUCATIONAL AND GENERAL		$2,405,826
STUDENT AID		
(1) Federally Funded	644,065	
(2) State Funded	92,400	
(3) Others		736,465
AUXILIARY ENTERPRISES		1,399,078
OTHER AUXILIARY SERVICES		105,822
MANDATORY TRANSFERS		
NON-MANDATORY TRANSFERS		
TOTAL GROSS INCOME		$4,647,191

*Capital: $201,123; Current: $193,667

EXPENDITURES

EDUCATIONAL AND GENERAL EXPENDITURES	
a. INSTRUCTIONAL	$1,213,393
(Includes expenditures for instructional divisions)	
b. RESEARCH	
(Includes expenditures for research, exclusive of indirect costs)	
c. PUBLIC SERVICE	87,200
(Includes expenditures for non-institutional services beneficial to the general public external to the institution)	
d. ACADEMIC SUPPORT	78,499
(Includes expenditures for services directly assisting instruction. Expenditures for library/learning resource centers are to be included under Item "e")	
e. LIBRARIES	144,032
(Includes all libraries, expenditures for books, catalogues, subscriptions, bindings and audio-visual aids as well as personal services, supplies and equipment)	

f. STUDENT SERVICES (Includes expenditures of organizational units such as admissions and registrar, remedial instruction outside the normal academic program and areas such as institutional subsidies to student activities)	386,293
g. INSTITUTIONAL SUPPORT (Includes expenditures for executive and administrative offices serving the entire institution and support services to faculty and staff not operated as an auxiliary enterprise)	344,473
h. OPERATION AND MAINTENANCE OF PLANT (Includes expenditures for operation and maintenance. Appropriate allocations of operating and maintenance costs should be made to activities not reported as an educational and general expenditure)	163,485
i. STUDENT AID—SCHOLARSHIPS AND FELLOWSHIPS (Includes expenditures for all forms of student aid finance assistance to students selected by the institution)	828,547
TOTAL EDUCATIONAL AND GENERAL EXPENDITURES	$3,245,922
STUDENT AID NOT FUNDED BY INSTITUTION	
(1) Federal	
(2) State	
(3) Foundations and Others	
AUXILIARY ENTERPRISES	$1,284,502
OTHER AUXILIARY SERVICES	
TOTAL GROSS APPROPRIATIONS	4,530,424
MANDATORY TRANSFERS	112,779
NON—MANDATORY TRANSFERS	
TOTAL GROSS APPROPRIATIONS AND TRANSFERS	4,643,203
NET INCREASE OR DECREASE IN FUND BALANCE	3,988
BALANCING TOTAL	$4,647,191

The financial statement of Chowan College has been prepared from Audit of Jack M. Stancil & Company, Certified Public Accountants.

GARDNER-WEBB COLLEGE, INC., BOILING SPRINGS, NORTH CAROLINA
STATEMENT OF REVENUE AND EXPENDITURES

Year Ended June 30, 1979

INCOME (Gross Receipts)

EDUCATIONAL AND GENERAL		
a. STUDENT INCOME		$2,858,998
b. PRIVATE GIFTS AND GRANTS (UNRESTRICTED)		
*(1) N.C. Baptist Convention	$481,697	
(2) Others	300,034	781,731
c. ENDOWMENT INCOME		
(1) Restricted	25,845	
(2) Unrestricted	35,950	61,795
d. OTHER SPONSORED PROGRAMS (RESTRICTED)		
e. OTHER GENERAL CURRENT FUNDS INCOME (UNRESTRICTED)		152,024
TOTAL EDUCATIONAL AND GENERAL		$3,854,548
STUDENT AID		
(1) Federally Funded		
(2) State Funded	561,950	
(3) Others		561,950
AUXILIARY ENTERPRISES		1,448,332
OTHER AUXILIARY SERVICES		
MANDATORY TRANSFERS		
NON—MANDATORY TRANSFERS		
TOTAL GROSS INCOME		$5,864,830

*Capital: $313,416; Current: $168,281

EXPENDITURES

EDUCATIONAL AND GENERAL EXPENDITURES		
a. INSTRUCTIONAL		$1,462,330
(Includes expenditures for instructional divisions)		
b. RESEARCH		
(Includes expenditures for research, exclusive of indirect costs)		
c. PUBLIC SERVICE		21,539
(Includes expenditures for non-institutional services beneficial to the general public external to the institution)		
d. ACADEMIC SUPPORT		
(Includes expenditures for services directly assisting instruction. Expenditures for library/learning resource centers are to be included under Item "e")		
e. LIBRARIES		234,652
(Includes all libraries, expenditures for books, catalogues, subscriptions, bindings and audio-visual aids as well as personal services, supplies and equipment)		
f. STUDENT SERVICES		324,514
(Includes expenditures of organizational units such as admissions and registrar, remedial instruction outside the normal academic program and areas such as institutional subsidies to student activities)		
g. INSTITUTIONAL SUPPORT		935,155
(Includes expenditures for executive and administrative offices serving the entire institution and support services to faculty and staff not operated as an auxiliary enterprise)		
h. OPERATION AND MAINTENANCE OF PLANT		461,761
(Includes expenditures for operation and maintenance. Appropriate allocations of operating and maintenance costs should be made to activities not reported as an educational and general expenditure)		
i. STUDENT AID—SCHOLARSHIPS AND FELLOWSHIPS		298,122
(Includes expenditures for all forms of student aid finance assistance to students selected by the institution)		
TOTAL EDUCATIONAL AND GENERAL EXPENDITURES		$3,738,073
STUDENT AID NOT FUNDED BY INSTITUTION		
(1) Federal		
(2) State	$561,550	
(3) Foundations and Others		$561,550
AUXILIARY ENTERPRISES		1,185,985
OTHER AUXILIARY SERVICES		
TOTAL GROSS APPROPRIATIONS		5,485,608
MANDATORY TRANSFERS		7,181
NON-MANDATORY TRANSFERS		335,398
TOTAL GROSS APPROPRIATIONS AND TRANSFERS		5,828,187
NET INCREASE OR DECREASE IN FUND BALANCE		36,643
BALANCING TOTAL		$5,864,830

The financial statement of Gardner-Webb College has been prepared from Audit by A.M. Pullen and Company, Certified Public Accountants.

MARS HILL COLLEGE, MARS HILL, NORTH CAROLINA
STATEMENT OF REVENUE AND EXPENDITURES

Year Ended May 31, 1979

INCOME (Gross Receipts)

EDUCATIONAL AND GENERAL		
a. STUDENT INCOME		$3,825,460
b. PRIVATE GIFTS AND GRANTS (UNRESTRICTED)		
*(1) N.C. Baptist Convention	$466,412	
(2) Others	81,574	547,986
c. ENDOWMENT INCOME		
(1) Restricted		
(2) Unrestricted	38,075	38,075
d. OTHER SPONSORED PROGRAMS (RESTRICTED)		820,173

e. OTHER GENERAL CURRENT FUNDS INCOME (UNRESTRICTED)		483,030
TOTAL EDUCATIONAL AND GENERAL		$5,714,724
STUDENT AID		
(1) Federally Funded	651,503	
(2) State Funded	621,600	
(3) Others	22,156	1,295,259
AUXILIARY ENTERPRISES		1,683,736
OTHER AUXILIARY SERVICES		
MANDATORY TRANSFERS		
NON-MANDATORY TRANSFERS		
TOTAL GROSS INCOME		$8,693,719

*Capital: $40,000; Current: $426,412

EXPENDITURES

EDUCATIONAL AND GENERAL EXPENDITURES	
a. INSTRUCTIONAL (Includes expenditures for instructional divisions)	$2,951,909
b. RESEARCH (Includes expenditures for research, exclusive of indirect costs)	
c. PUBLIC SERVICE (Includes expenditures for non-institutional services beneficial to the general public external to the institution)	35,562
d. ACADEMIC SUPPORT (Includes expenditures for services directly assisting instruction. Expenditures for library/learning resource centers are to be included under Item "e")	94,801
e. LIBRARIES (Includes all libraries, expenditures for books, catalogues, subscriptions, bindings and audio-visual aids as well as personal services, supplies and equipment)	206,837
f. STUDENT SERVICES (Includes expenditures of organizational units such as admissions and registrar, remedial instruction outside the normal academic program and areas such as institutional subsidies to student activities)	445,420
g. INSTITUTIONAL SUPPORT (Includes expenditures for executive and administrative offices serving the entire institution and support services to faculty and staff not operated as an auxiliary enterprise)	988,243
h. OPERATION AND MAINTENANCE OF PLANT (Includes expenditures for operation and maintenance. Appropriate allocations of operating and maintenance costs should be made to activities not reported as an educational and general expenditure)	629,435
i. STUDENT AID—SCHOLARSHIPS AND FELLOWSHIPS (Includes expenditures for all forms of student aid finance assistance to students selected by the institution.)	526,900
TOTAL EDUCATIONAL AND GENERAL EXPENDITURES	$5,879,107

STUDENT AID NOT FUNDED BY INSTITUTION		
(1) Federal	$651,503	
(2) State	621,600	
(3) Foundations and Others	22,156	$1,295,259
AUXILIARY ENTERPRISES		1,500,988
OTHER AUXILIARY SERVICES		
TOTAL GROSS APPROPRIATIONS		8,675,354
MANDATORY TRANSFERS		
NON—MANDATORY TRANSFERS		15,000
TOTAL GROSS APPROPRIATIONS AND TRANSFERS		8,690,354
NET INCREASE OR DECREASE IN FUND BALANCE		3,365
BALANCING TOTAL		$8,693,719

The financial statement of Mars Hill College has been prepared from Audit of A. M. Pullen, Certified Public Accountants.

MEREDITH COLLEGE, RALEIGH, NORTH CAROLINA
STATEMENT OF REVENUE AND EXPENDITURES

Year Ended June 30, 1979

INCOME (Gross Receipts)

EDUCATIONAL AND GENERAL		
a. STUDENT INCOME		$3,297,340
b. PRIVATE GIFTS AND GRANTS (UNRESTRICTED)		
*(1) N.C. Baptist Convention	$470,377	
(2) Others	167,639	638,016
c. ENDOWMENT INCOME		
(1) Restricted	84,061	
(2) Unrestricted	264,533	348,594
d. OTHER SPONSORED PROGRAMS (RESTRICTED)		90,625
e. OTHER GENERAL CURRENT FUNDS INCOME (UNRESTRICTED)		93,448
TOTAL EDUCATIONAL AND GENERAL		$4,468,023
STUDENT AID		
(1) Federally Funded	252,883	
(2) State Funded	222,150	
(3) Others	14,948	489,981
AUXILIARY ENTERPRISES		1,574,633
OTHER AUXILIARY SERVICES		
MANDATORY TRANFERS		
NON-MANDATORY TRANSFERS		
TOTAL GROSS INCOME		$6,532,637

*Capital: $-0-; Current: $470,377

EXPENDITURES

EDUCATIONAL AND GENERAL EXPENDITURES	
a. INSTRUCTIONAL (Includes expenditures for instructional divisions)	$1,760,672
b. RESEARCH (Includes expenditures for research, exclusive of indirect costs)	
c. PUBLIC SERVICE (Includes expenditures for non-institutional services beneficial to the general public external to the institution)	272,215
d. ACADEMIC SUPPORT (Includes expenditures for services directly assisting instruction. Expenditures for library/learning resource centers are to be included under Item "e")	186,861
e. LIBRARIES (Includes all libraries, expenditures for books, catalogues, subscriptions, bindings, and audio-visual aids as well as personal services, supplies and equipment)	232,132
f. STUDENT SERVICES (Includes expenditures of organizational units such as admissions and registrar, remedial instruction outside the normal academic program and areas such as institutional subsidies to student acitivties)	380,923
g. INSTITUTIONAL SUPPORT (Includes expenditures for executive and administrative offices serving the entire institution and support services to faculty and staff not operated as an auxiliary enterprise)	698,980
h. OPERATION AND MAINTENANCE OF PLANT (Includes expenditures for operation and maintenance. Appropriate allocations of operating and maintenance costs should be made to activities not reported as an educational and general expenditure)	601,844
i. STUDENT AID—SCHOLARSHIPS AND FELLOWSHIPS (Includes expenditures for all forms of student aid finance assistance to students selected by the institution)	33,982
TOTAL EDUCATIONAL AND GENERAL EXPENDITURES	$4,167,609

STUDENT AID NOT FUNDED BY INSTITUTION		
(1) Federal	$252,883	
(2) State	222,150	
(3) Foundations and Others	14,948	$489,981
AUXILIARY ENTERPRISES		1,365,995
OTHER AUXILIARY SERVICES		
TOTAL GROSS APPROPRIATIONS		6,023,585
MANDATORY TRANSFERS		87,443
NON-MANDATORY TRANSFERS		379,236
TOTAL GROSS APPROPRIATIONS AND TRANSFERS		6,490,264
NET INCREASE OR DECREASE IN FUND BALANCE		42,373
BALANCING TOTAL		$6,532,637

The financial statement of Meredith College has been prepared from Audit by A.M. Pullen and Company, Certified Public Accountants.

WAKE FOREST UNIVERSITY, WINSTON-SALEM, NORTH CAROLINA
STATEMENT OF REVENUE AND EXPENDITURES

Year Ended June 30, 1979

INCOME (Gross Receipts)

EDUCATIONAL AND GENERAL		
a. STUDENT INCOME		$14,551,357
b. PRIVATE GIFTS AND GRANTS (UNRESTRICTED)		
*(1) N.C. Baptist Convention	$604,376	
(2) Others	1,782,360	2,386,736
c. ENDOWMENT INCOME		
(1) Restricted	657,004	
(2) Unrestricted	2,555,979	3,212,983
d. OTHER SPONSORED PROGRAMS (RESTRICTED)		695,066
e. OTHER GENERAL CURRENT FUNDS INCOME (UNRESTRICTED)		38,031,479
TOTAL EDUCATIONAL AND GENERAL		$58,877,621
STUDENT AID		
(1) Federally Funded	526,938	
(2) State Funded	411,559	
(3) Others	764,624	1,703,121
AUXILIARY ENTERPRISES		6,496,960
OTHER AUXILIARY SERVICES		-0-
MANDATORY TRANSFERS		-0-
NON-MANDATORY TRANSFERS		-0-
TOTAL GROSS INCOME		$67,077,702

*Capital: $-0-; Current: $604,376

EXPENDITURES

EDUCATIONAL AND GENERAL EXPENDITURES	
a. INSTRUCTIONAL (Includes expenditures for instructional divisions)	$30,835,856
b. RESEARCH (Includes expenditures for research, exclusive of indirect costs)	6,157,676
c. PUBLIC SERVICE (Includes expenditures for non-institutional services beneficial to the general public external to the institution)	762,275
d. ACADEMIC SUPPORT (Includes expenditures for services directly assisting instruction. Expenditures for library/learning resource centers are to be included under Item "e")	1,366,375
e. LIBRARIES (Includes all libraries, expenditures for books, catalogues, subscriptions, bindings and audio-visual aids as well as personal services, supplies and equipment)	2,123,219
f. STUDENT SERVICES (Includes expenditures of organizational units such as admissions and registrar, remedial instruction outside the normal academic program and areas such as institutional subsidies to student activities)	1,634,135

g. INSTITUTIONAL SUPPORT (Includes expenditures for executive and administrative offices serving the entire institution and support services to faculty and staff not operated as an auxiliary enterprise)		2,935,355
h. OPERATION AND MAINTENANCE OF PLANT (Includes expenditures for operation and maintenance. Appropriate allocations of operating and maintenance costs should be made to activities not reported as an educational and general expenditure)		3,127,120
i. STUDENT AID—SCHOLARSHIPS AND FELLOWSHIPS (Includes expenditures for all forms of student and finance assistance to students selected by the institution)		806,166
TOTAL EDUCATIONAL AND GENERAL EXPENDITURES		$49,748,177
STUDENT AID NOT FUNDED BY INSTITUTION		
(1) Federal	$523,688	
(2) State	411,559	
(3) Foundations and Others	717,475	$1,652,722
AUXILIARY ENTERPRISES		6,360,708
OTHER AUXILIARY SERVICES (Hospitals)		5,247,357
TOTAL GROSS APPROPRIATIONS		63,008,964
MANDATORY TRANSFERS		-0-
NON-MANDATORY TRANSFERS (Net of transfers to other funds)		4,016,932
TOTAL GROSS APPROPRIATIONS AND TRANSFERS		67,025,896
NET INCREASE OR DECREASE IN FUND BALANCE		51,806
BALANCING TOTAL		$67,077,702

The financial statement of Wake Forest University has been prepared from Audit by A. M. Pullen and Company, Certified Public Accountants.

WINGATE COLLEGE, WINGATE, NORTH CAROLINA
STATEMENT OF REVENUE AND EXPENDITURES

Year Ended May 31, 1979

INCOME (Gross Receipts)

EDUCATIONAL AND GENERAL		
a. STUDENT INCOME		$2,028,677
b. PRIVATE GIFTS AND GRANTS (UNRESTRICTED)		
*(1) N.C. Baptist Convention	$386,672	
(2) Others	111,363	498,035
c. ENDOWMENT INCOME		
(1) Restricted	95,722	
(2) Unrestricted	236,466	332,188
d. OTHER SPONSORED PROGRAMS (RESTRICTED)		-0-
e. OTHER GENERAL CURRENT FUNDS INCOME (UNRESTRICTED)		158,297
TOTAL EDUCATIONAL AND GENERAL		$3,017,197
STUDENT AID GIFTS		
(1) Federally Funded	$57,427	
(2) State Funded	235,750	
(3) Others	48,620	$341,797
AUXILIARY ENTERPRISES		1,320,741
OTHER AUXILIARY SERVICES		-0-
MANDATORY TRANSFERS		-0-
NON—MANDATORY TRANSFERS		-0-
TOTAL GROSS INCOME		$4,679,735

*Capital: $-0-; Current: $386,672

EXPENDITURES

EDUCATIONAL AND GENERAL EXPENDITURES		
a. INSTRUCTIONAL		$1,471,364
(Includes expenditures for instructional divisions)		
b. RESEARCH		-0-
(Includes expenditures for research, exclusive of indirect costs)		
c. PUBLIC SERVICE		7,371
(Includes expenditures for non-institutional services beneficial to the general public external to the institution)		
d. ACADEMIC SUPPORT		67,709
(Includes expenditures for services directly assisting instruction. Expenditures for library/learning resource centers are to be included under Item "e")		
e. LIBRARIES		133,882
(Includes all libraries, expenditures for books, catalogues, subscriptions, bindings and audio-visual aids as well as personal services, supplies and equipment)		
f. STUDENT SERVICES		509,051
(Includes expenditures of organizational units such as admissions and registrar, remedial instruction outside the normal academic program and areas such as institutional subsidies to student activities)		
g. INSTITUTIONAL SUPPORT		431,727
(Includes expenditures for executive and administrative offices serving the entire institution and support services to faculty and staff not operated as an auxiliary enterprise)		
h. OPERATION AND MAINTENANCE OF PLANT		465,457
(Includes expenditures for operation and maintenance. Appropriate allocations of operating and maintenance costs should be made to activities not reported as an educational and general expenditure)		
i. STUDENT AID—SCHOLARSHIPS AND FELLOWSHIPS		48,160
(Includes expenditures for all forms of student aid finance assistance to students selected by the institution)		
TOTAL EDUCATIONAL AND GENERAL EXPENDITURES		$3,134,721
STUDENT AID NOT FUNDED BY INSTITUTION		
(1) Federal	$16,421	
(2) State	235,750	
(3) Foundations and Others	130,998	$383,169
AUXILIARY ENTERPRISES		1,153,603
OTHER AUXILIARY SERVICES		-0-
TOTAL EXPENDITURES		4,671,493
MANDATORY TRANSFERS		-0-
NON—MANDATORY TRANSFERS		7,969
TOTAL EXPENDITURES AND TRANSFERS		4,679,462
NET INCREASE OR DECREASE IN FUND BALANCE		273
BALANCING TOTAL		$4,679,735

The financial statement of Wingate College has been prepared from Audit by A. M. Pullen and Company, Certified Public Accountants.

NORTH CAROLINA BAPTIST HOSPTIALS, INC.
Winston-Salem, North Carolina

BALANCE SHEET
June 30, 1979

ASSETS	
Unrestricted Funds:	
Cash in Bank	$ (28,996)
Investments	22,591,538
Patient Accounts Receivable-Net	9,553,443
Government Programs Receivable	960,004
Due from Affiliated Institutions	1,543,933
Other Receivables	859,698
Inventories	1,375,316
Prepaid Expenses	731,112
Due from Restricted Funds	86,076

Unamortized Debt Expense		554,647	
Land		920,061	
Buildings	$42,607,561		
Equipment	17,670,442		
Land Improvements	1,592,885		
Construction in Process	840,510		
	$62,711,398		
Less Depreciation	(19,906,813)	42,804,585	$81,951,417
Special Purpose Funds:			
Cash in Bank		$ 157,880	
Investments		51,000	
Pledges Receivable-Net		84,464	
Other Receivables		17,713	
Due from Other Funds		1,119	312,176
Construction and Renovation Funds:			
Cash in Bank			2,221
Endowment Funds:			
Cash in Bank		$ 29,508	
Investments		387,904	417,412
TOTAL ASSETS			$82,683,226
LIABILITIES AND FUND BALANCE			
Unrestricted Funds:			
Accounts Payable		$ 2,227,535	
Wages and Taxes Payable		2,326,961	
Other Liabilities		559,430	
Notes Payable		12,920,042	
Deferred Reimbursement		308,000	
Fund Balance		63,609,449	$81,951,417
Special Purpose Funds:			
Due to Other Funds		$ 56,308	
Fund Balance		255,868	312,176
Construction and Renovation Funds:			
Accounts Payable		$ 1,102	
Due to Other Funds		1,119	2,221
Endowment Funds:			
Due to Other Funds		$ 29,768	
Fund Balance		387,644	417,412
TOTAL LIABILITIES AND FUND BALANCE			$82,683,226

NORTH CAROLINA BAPTIST HOSPITALS, INC.
Winston-Salem, North Carolina

STATEMENT OF REVENUE AND EXPENSE
Year Ended June 30, 1979

Funds Provided:		
Patient Services Revenue:		
Routine Services	$24,945,499	
Other Professional Services	35,766,289	$60,711,788
Other Operating Revenue:		
Cafeteria & Dietary Services	$ 1,350,868	
Tuition	18,198	
Rentals	155,450	
Medical Transcripts	25,904	
Transfer of Restricted Funds	227,127	
Miscellaneous	144,857	1,922,404
Non-Operating Revenue:		
Baptist State Convention	$ 380,576	
Mothers Day Offering	196,516	
Corporations and Individuals	31,765	

Investment Income	1,591,649	2,200,506
TOTAL FUNDS PROVIDED		$64,834,698
Funds Applied:		
Allowances after deduction of related gifts and other income	$ 6,510,539	
Routine Nursing Service	14,706,504	
Other Professional Services	19,680,464	
General Services	9,048,431	
Administrative Services	4,703,729	
Interest Expense	857,488	
Depreciation Expense	3,942,968	
Reserve for equipment replacement, facilities maintenance & new programs	5,384,575	$64,834,698
TOTAL FUNDS APPLIED		$64,834,698

BAPTIST CHILDREN'S HOMES OF NORTH CAROLINA, INC.
Thomasville, North Carolina

BALANCE SHEET
September 30, 1979

ASSETS	
Operating Fund	$ 658,526.45
Scholarship and Loan Fund	379,244.19
Endowment Fund	4,779,090.87
Plant Fund	10,492,295.66
Total Assets	$16,309,157.17
LIABILITIES AND FUND BALANCES	
Operating Fund	$ 658,526.45
Scholarship and Loan Fund	379,244.19
Endowment Fund	4,779,090.87
Plant Fund	10,492,295.66
Total Liabilities and Fund Balances	$16,309,157.17

STATEMENT OF CURRENT FUND REVENUES, EXPENDITURES, AND OTHER CHANGES

BAPTIST CHILDREN'S HOMES OF NORTH CAROLINA, INC.
Year Ended September 30, 1979

REVENUES	Total
Church Offering	$ 253,617.92
Thanksgiving Offerings	604,229.19
Baptist State Convention	868,661.82
Other Gifts	176,046.77
Support Payments	1,048,640.17
Duke Endowment	135,942.60
Endowment Funds	326,353.11
Gifts and Bequests	915,688.74
Charity & Children Subscriptions	11,456.25
Child Development Center	102,586.35
Fees from Maternity care	53,135.99
Donated Commodities	10,138.80
Special Milk Program	11,324.91
Interest, dividends and rent	40,491.95
Miscellaneous	45,934.75
	4,604,249.32
Auxiliary Enterprises	424,032.35
	5,028,281.67

EXPENDITURES AND MANDATORY TRANSFERS	
Administrative	624,709.79
Development	142,547.95
Public Relations and Publicity	189,554.58
Social Service	370,403.52
Household	420,250.74
Dietary	416,039.80
Plant Maintenance	558,973.09
Motor Service	93,391.85
Physical Care and Welfare	43,931.68
Recreation	47,082.56
Religious Activities	9,448.88
Education	72,306.75
Foster Homes	93,674.02
Mother's Aid	3,232.00
Emergency Care	140,836.79
Wall Home	38,719.42
Cameron Home	25,992.57
Maternity Care	72,545.15
Charity & Children	148,132.32
Child Development & Family Education	161,626.72
Charlotte Family Resource Center	52,783.51
Music	34,328.73
	3,760,512.42
Mandatory transfers for:	
Renewals and replacements	144,526.95
	3,905,039.37
Auxiliary Enterprises:	
Expenditures	345,960.61
TOTAL EXPENDITURES AND MANDATORY TRANSFERS	4,250,999.98
EXCESS OF REVENUES OVER EXPENDITURES AND MANDATORY TRANSFERS	777,281.69
Other Transfers:	
Portion of current fund allocated to:	
Quasi-endowment fund	769,618.34
NET INCREASE IN FUND BALANCES	$ 7,663.35

NORTH CAROLINA BAPTIST HOMES, INC.

BALANCE SHEET
September 30, 1979

ASSETS		
Cash on hand and in banks		$ 224,428
Accounts Receivable		33,757
Inventory-Food and Supplies		21,754
Investments:		
Savings and Certificates of Deposit	$1,015,795	
Stocks, Bonds, and Notes	216,459	
Mortgages Receivable	293,391	
Real Estate	70,459	1,596,104
Prepaid Insurance		18,430
Property and Equipment	4,245,833	
Less: Accumulated Depreciation	845,271	3,400,562
		$5,295,035
LIABILITIES		
Accounts Payable		$ 73,641
Accrued Salaries and Payroll Taxes		58,951
Residents Personal Funds		18,710
		$151,302
DEFERRED INCOME		
Residents		$1,618,160

FUND BALANCES		
Operating Funds	$ 116,440	
Capital Fund	3,409,133	$3,525,573
		$5,295,035

NORTH CAROLINA BAPTIST HOMES, INC.

STATEMENT OF REVENUE AND EXPENSES
Year Ended September 30, 1979

INCOME		
Residents billings		$1,583,805
Baptist State Convention		
Cooperative Program	$ 185,089	
Churches and Special Offerings	113,982	299,071
Other Gifts		43,941
Income from estates		67,400
Investment Income		112,354
Rental Income-Net		1,894
Gain on sale of assets		1,324
Adjustment to resident reserve account		(206,508)
Residents accounts closed		(79,838)
Medicaid-retroactive adjustment		(48,251)
Other income		1,108
		$1,776,300
EXPENSES		
Resthavan	$ 155,578	
Albemarle	187,179	
Hayes Home	346,457	
Hamilton	235,239	
Yanceyville	223,314	
Asheville	201,781	
Nursing Care Unit	1,005,064	
Apartments	28,216	$2,382,828
Excess (Deficiency) of Revenues Over Expenses		$(606,528)

Baptist State Convention:
Elected messengers from participating churches (meets annually)

The General Board:
Members from each of the 80 district associations who "serve as the Convention during sessions." (meets three times per year)

Management:
The Convention employs the "entrusting concept" by committing responsibility into the hands of committees and boards.

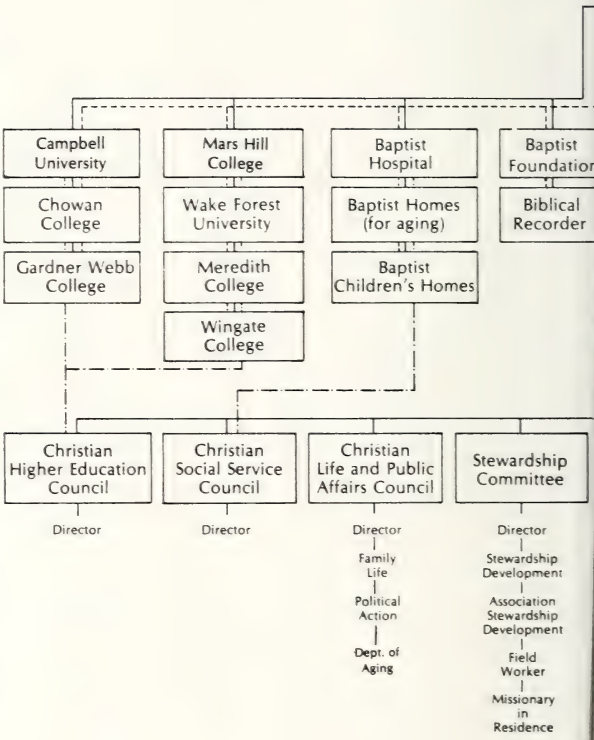

Employees
Employed staff works under the supervision of the trustees

*Associate General Secretary-Treasurer, Director of Pastor-Church Relations, and Administrative Assistant to the General Secretary-Treasurer are employed by the General Board.

Auxiliary to Convention:
North Carolina Woman's Missionary Union works voluntarily with the Convention

——— Direct lines of responsibility and accountability
- - - - - Constitution specified working responsibilities
—·—·— Working relationships with two-way responsibilities

Baptist State Convention Of North Carolina

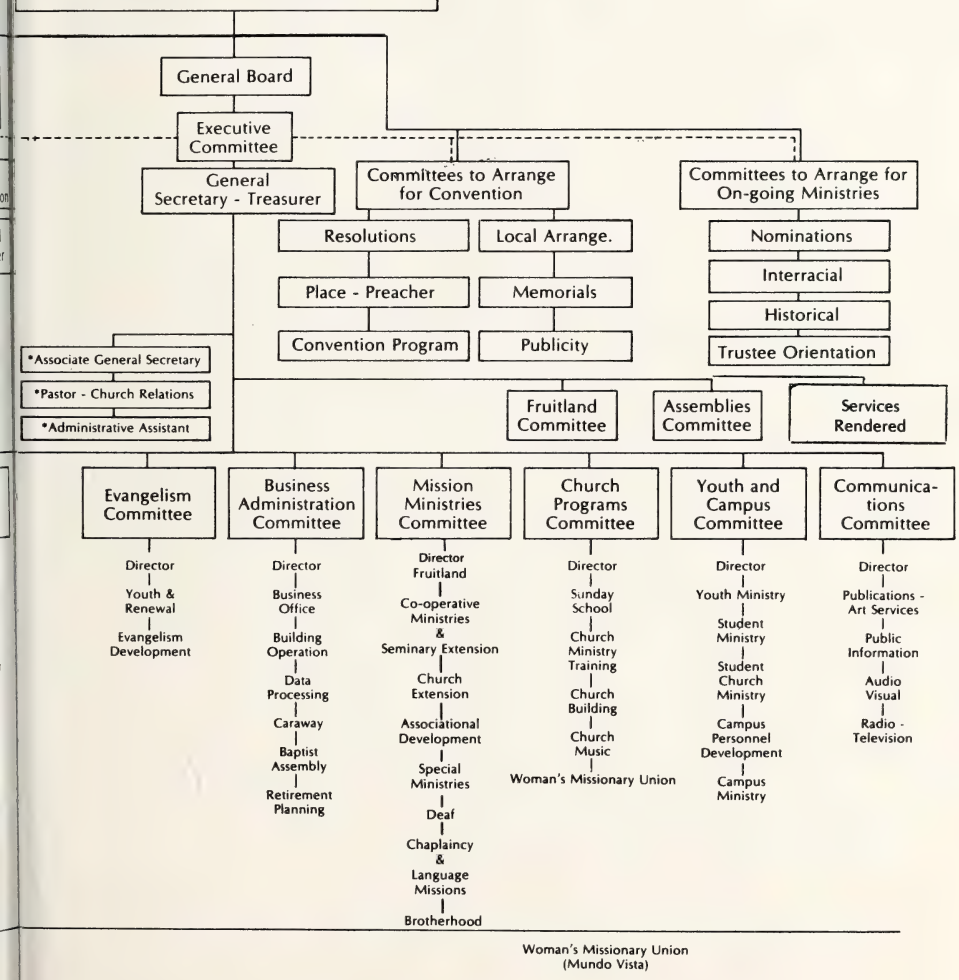

NORTH CAROLINA BAPTIS

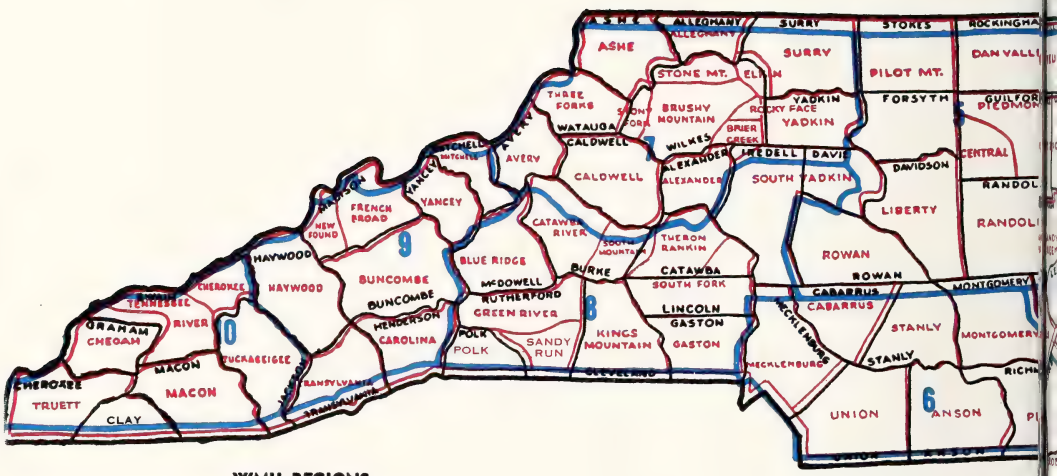

WMU REGIONS:

1—Elizabeth City
2—Rocky Mount
3—Wilmington
4—Raleigh
5—Greensboro
6—Charlotte
7—Wilkesboro
8—Hickory
9—Asheville
10—Bryson City

SSOCIATIONS AND REGIONS

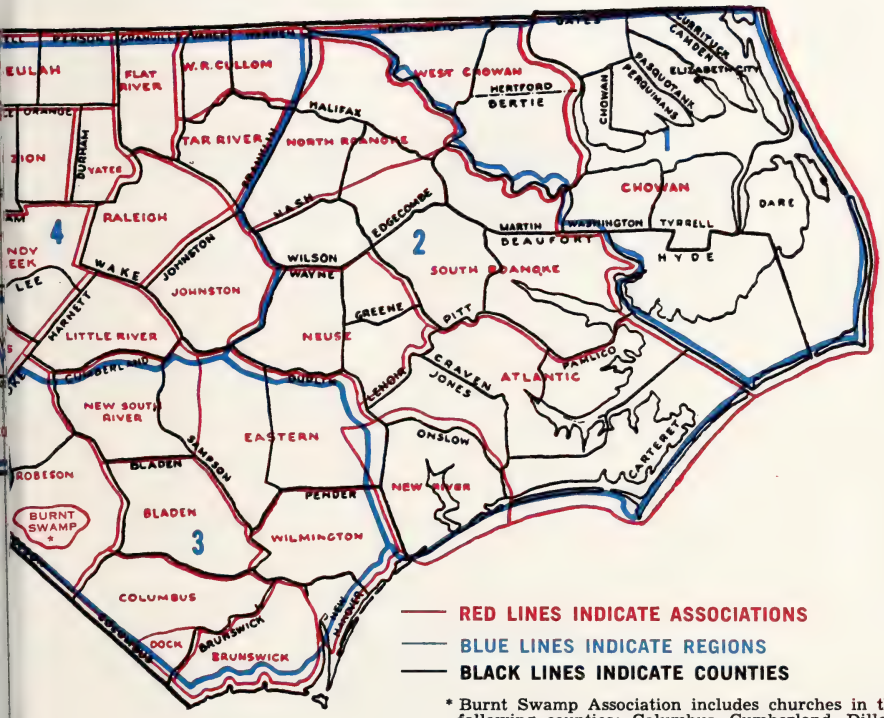

* Burnt Swamp Association includes churches in the following counties: Columbus, Cumberland, Dillon, (S.C.), Hoke, Robeson, Sampson, Scotland and Warren.

ANNUAL

C 25C
B2 25

of the 150th
Annual Session of the
Baptist State Convention of North Carolina
Greensboro Coliseum
Greensboro, North Carolina
November 10-12, 1980

Future Conventions: Greensboro
November 2-4, 1981
Fayetteville - 1982

Contents

Dedications and Memorials 3
Convention Officers and Trustees 17
General Board Administration and Committees 17
Convention Committees and Task Forces 27
Convention Institutions and Agencies 31
Convention Auxiliaries and Organizations 39
Southern Baptist Convention Officers and Representatives 40
Baptist World Alliance Officers 42
Constitution 43
Bylaws 54
Proceedings 79
General Board Report 131
Statistical Summary 211
Directory of Associations 213
Historical Table 216
Convention Audit 221
Organizational Chart of State Convention .... Inside Back Cover
Map of Associations and Regions ..... Inside Back Cover

Memorials Committee

With mingled emotions and a rich harvest of memories, we reverently honor those who have preceded us into the joyous and eternal presence of Our Lord. The message of their lives will remain to inspire us to greater levels of commitment and service to the Master. We recognize the endowment of God upon lives used so effectively in kingdom service and acknowledge our indebtedness to them with thanksgiving and praise as we "rise up to call them blessed."

Ben W. Cox, Chairman
Eugene Jones
John Hicks
Mrs. Fred Reece
Mrs. Howard McNeil

Herbert W. Baucom, Jr.

Born the son of a North Carolina Baptist Pastor, Herbert Baucom, Jr. knew the importance of genuine love within the heart of every pastor for his people. He was unique in his ability to relate to persons of all ages and varied backgrounds and was a father in the ministry to many young men, including his own son and nephew. "Bert" Baucom was a pastor with a heart large enough to embrace every person with whom he had contact and had the ability to communicate the gospel with the simplicity necessary to the child's mind yet with the depth to stimulate the intellectual quest for truth.

Baucom was born on December 24, 1913, in Carthage, North Carolina, and spent his childhood years in Smithfield, Morehead City, Winston-Salem, and Wilmington, where his father served as pastor. He graduated from New Hanover High School in Wilmington and went on to Wake Forest College where he served as president of the Baptist Student Union and from which he graduated in 1934. He began his work at the Southern Baptist Theological Seminary, but interrupted his studies to become the pastor of the First Baptist Church of Murphy from 1935 through 1937. The Murphy church was suffering from the pangs of the depression and young Baucom helped get them back on their feet, a new foundation for the great church that they are today. Baucom returned to Southern Seminary, from which he received his degree in 1938.

After a relatively brief pastorate at the First Baptist Church of Rich Square and Woodland, Baucom assumed the pastorate of the Western Avenue Baptist Church in Statesville, serving there from 1939 through 1945. Western Avenue Church had a large number of men serving in the armed forces during the Second World War and so, though Baucom offered his services in the chaplaincy, he was urged by the government that his ministry was far more needed among the families who suffered so greatly through their losses of sons to the ravages of war.

On January 1, 1946, Herbert Baucom moved to the Nation's Capitol to assume the pastorate of the Takoma Park Baptist Church in Washington, D.C., where he served until December of 1955. During his years in Washington, he served as the D.C. representative to the Southern Baptist Sunday School Board, and was on the committee that conceived and developed Glorieta Baptist Assembly. He also served in Washington as the President of the D.C. Baptist Pastors' Conference and as Chaplain to the North Carolina delegation to Congress. Under his leadership the Takoma Park Congregation grew into an innovative and creative church with significant ministry to that section of the city.

In 1955, Baucom returned to his home state to become the pastor of the Oxford Baptist Church where he served for almost ten years. He was elected to the Board of Trustees of Campbell College and for some years served as president of that body of trustees. He also served as the North Carolina representative to the Radio-Television Commission of the Southern Baptist Convention. It was especially during his years at Oxford that Bert Baucom endeared himself to so many young men in the ministry, especially those Southeastern Seminary students who served student pastorates in the Flat River Association. He served as moderator of that association and was a leader in the establishment of a position of Superintendent of Missions for that association.

In 1964, Baucom received a call from the First Baptist Church of Gaithersburg, Maryland (a member of the D.C. Baptist Convention). The congregation had suffered traumatic struggles and desperately needed a man with the maturity and the experience and the compassion which was so typical of this pastor with a pastor's heart. Baucom responded to the call and spent ten years helping that new church to establish a viable ministry in that exploding urban situation.

For his last five years of active ministry before retirement, Baucom returned to North Carolina to serve the Littleton Baptist Church, from which he retired in 1979. Soon after retirement he was to discover a recurrence of cancer, but surgery allowed him one year of service, especially as Interim Pastor of the Long Branch Baptist Church near Lumberton.

Herbert Baucom, Jr. took great delight in his family and is remembered by them as a husband, father and grandfather who always had time for his family, no matter how busy he was. He was a gifted preacher and a compassionate counselor but, most of all, he was a genuine Christian. He is survived by his wife, Ruth Harrison Baucom and three children, Herbert III, Jim, and Margaret Baucom Fuson. Moreover, he is survived spiritually by many youths whose lives he touched in assemblies, College Spiritual Life Emphases, and by his unique interest in them during their formative years. His mark on the churches which he served and on the denomination which he loved shall last on.

James E. Baucom

Velma Susan Word Burkot

Velma Susan Burkot, wife of Provost A.R. Burkot of Campbell University, died on January 20, 1980. From the fall of 1935 she had been an important part of the Campbell scene, as wife of the Dean of Men, living in the Men's Dormitory for the first twelve years, and as Manager of the College Laundry for twenty-six years until her retirement two years ago.

Mrs. Burkot was born in Laurens County, South Carolina, on October 18, 1911. Her parents were Claude and Rosa (Adams) Word. The Burkots were married on July 9, 1933 and became the parents of three children: Michael who died at the age of three, Jerry of Pollocksville, and Betty Kranstuber of Bloomfield Hills, Michigan. She was the grandmother of five girls.

Her life was devoted to Christian service. Her influence for good extended beyond the college community, and her warm friendship was shared by young and old alike without regard to race, creed, or national origin. Buies Creek First Baptist Church was filled to overflowing on January 23 in tribute to a good woman, honest and compassionate, who always placed the welfare and convenience of others before self. She spoke the language of kindness and of love. She lived the life of a diligent disciple of our Master Teacher.

Her pastor, the Reverend John Rogers, stated the opinion of many of her friends when he said, "Our community, our church, our individual lives were made better because of her life, her love, her faith, her service. She was a very selfless person, and embodiment of the teachings of Christ — kind, tender hearted, loving, gentle, and giving."

Mrs. Burkot was a counselor par excellence, a public-relations person extraordinary. In her dealings with people she was absolutely and completely color blind, a modern-day Good Samaritan. She cherished the value of close family ties. She did the things that were necessary and important to her life, and left undone the trivial.

Norman A. Wiggins

Charles Franklin (Frank) Carter

In a sudden, surprising, shocking, slippery automobile accident, January 30, 1980, the Reverend Charles Franklin (Frank) Carter, 58, lost his earthly life. It was in the line of duty, love for Christ, and helpfulness to a friend he died.

Frank was born and reared on a farm in Colleton County, South Carolina. The family was closely knit. He learned at an early age to work hard and meet his responsibilities head-on. He was an athlete in the Lodge High School where he received many honors for outstanding performance.

The Army called for Frank's services in 1943. Strangely enough his neck was knocked out of place in an accident in Germany. When he came home in 1946, he and Carolyn Kinard married and settled in Ehrhardt, South Carolina. With the aid of his family and the G.I. Bill he established a wholesale grocery business which prospered until 1956 when it was sold along with his $50,000 home so that he could obey God's call to preach the gospel.

Mr. and Mrs. Carter with their two small sons, Charles and Tommy, enrolled in North Greenville College. After graduation he accepted the position as Dean of Men at North Greenville which he held for three years while pursuing studies at Furman University. He graduated from Furman with a BA degree in 1961.

While studying at Southeastern Baptist Theological Seminary, Wake Forest, North Carolina, Mr. Carter was called to serve his one and only pastorate at the Mudd Creek Baptist Church in Hendersonville. He had already been widely used as a preacher and came to this pastorate with good experience. The union

between the pastor's family, the church, the Carolina Baptist Association, and the Baptist State Convention of North Carolina was soon firmly established.

Growth in the church was evident from the beginning of his twenty-year pastorate. The budget of the church increased from $18,280 to $93,475. Total gifts in 1979 amounted to $100,664. The missions portion of the budget increased from $3,214 to $28,992. There were 739 additions to the church with 288 of them by baptism during Frank's term as pastor. The present church buildings were erected, paid for, and renovated under his leadership.

The Southern Baptist Denomination has had no more faithful son and servant than Brother Carter. He occupied offices great and small in the Association with distinction and achievement. His Moderator, John Rymer said of him: "None of us who worked with Frank ever had any doubt as to his feelings and convictions on any given subject. His remarks were always made with love and compassion. He had the respect of his fellow pastors as an example of a loving pastor, a devoted Christian, and a firm believer in the work of the Lord through our Carolina Baptist Association and our N.C. Baptist State Convention."

The concern of this compassionate man reached beyond his local church field to embrace the whole earth. At the time of his death he was completing a term of duty on the General Board of the Baptist State Convention of N.C. as Chairman of the Evangelism Committee. He was also on the Executive Committee of the board. Faithfulness, alertness, positiveness, and optimism characterized the performance of his duties.

Words are inadequate to describe the loss of a consecrated man like this. We receive comfort from the Word of God: "Precious in the sight of the Lord is the death of His saints." Psalm 116:15 "And their works do follow them." Rev. 14:13.

John H. Knight

Elbert F. Hardin

Elbert Hardin proclaimed the message of redemption through Jesus Christ with fervor and understanding for 59 years — 38 of these in local pastorates and 21 as area evangelist. His messages always gave evidence of one who had communion with the Lord and who truly had a message from Him.

Born 1891 in Clifton, South Carolina, Elbert began working in a cotton mill at age seven and continued until he was twenty. He received formal education at Warren Wilson Farm School, then at Cullowhee, and later at Mars Hill from which he received his high school diploma. Furman University awarded Elbert the Bachelor of Arts Degree and Southwestern Theological Seminary awarded him the Master of Theology degree. These good schools started him on the road to a lifetime of study and service.

Converted at the age of thirteen, Elbert was called into the Gospel ministry at twenty-five. His first ministry place was a field of two churches in Greer and Woodruff, South Carolina. This was a student pastorate. Throughout his long years of ministry he served churches not only in South Carolina, but also in Oklahoma, Texas, and in North Carolina. His North Carolina pastorates were the longest. He served First Baptist Church at Lincolnton for eleven years, and the Calvary Church in Morganton for ten years.

The twenty-one years in evangelism ministry were among Mr. Hardin's best. His preaching and personal witness grew out of many years of disciplined study and meaningful pastoral experience. Thus he knew the needs of people as well as the heartbeat of the pastor. His ministry in these great years supported

and undergirded the work of the pastor whose care and burdens he knew so well. As a result, he received invitations to return to churches where he had preached before in revival services. The pastor and people cherished fellowship with him and longed to hear the messages of hope, faith, and love which he brought.

When Brother Hardin retired from the pulpit he taught the Men's Bible Class at his beloved Ridgecrest Baptist Church. In speaking of these good years, Missionary Marvin Garrett said, "Sunday after Sunday he stood before us — a spiritual giant. He was losing his eyesight, but he gave us insight. The Word was precious to him; he handled it reverently and lovingly. He made God's truths glow and our hearts were warmed. He cared for us, and we miss him."

Elbert married Mabel Clyde at the end of his sophomore year at Furman University at age twenty-eight. She was a talented, cheerful, and loving companion who was most supportive and a great helper in ministry.

The Lord blessed Elbert and Mabel by giving them four talented Hardin children. Mildred (Mrs. James Sawyer) resides in Nashville. Claire is married to Dr. Robert Holt and lives in Greenville, North Carolina. Mary Nell (Mrs. L.M. Jackson) lives at Ridgecrest and ministers most effectively and graciously through her church and in our Association. Clyde works with the federal government and lives in Rockville, Maryland.

During life's sunset period Elbert and Mabel were together at the Hayes Baptist Home in Winston-Salem. After some two and a half years, Elbert went to the Father's House — shortly before his 89th birthday in January of 1980. The memory of his fruitful ministry, his cheerful disposition, and his personal friendship abides and blesses.

John G. Hicks

Richard Kerr Redwine

A Baptist minister who lived life to preach and used humor to teach is a good description of the Rev. Richard Kerr Redwine, born September 5, 1888 in Davie County, NC to DeWitt Clinton and Mary Tatum Redwine. The son of a farmer, he was baptized at age twelve, and knew he was destined for the Lord's work.

Believing that you cannot do things right unless you have the education to back up your desires, he obtained several degrees at Wake Forest College and his ThM at Southern Baptist Theological Seminary in Louisville, Kentucky. After serving part-time in several churches, Dr. Redwine's longest full-time pastorate was at First Baptist Church in Hickory, NC from 1932 until 1942. Even though these were difficult years in the history of the United States, First Baptist Church grew, flourished, and established a building fund.

Rev. Redwine resigned the pastorate of First Baptist in Mt. Airy, NC in 1948 to become the Founding Director of the first seaside assembly in history of the Baptist Church: NC Baptist Assembly at Southport. He served until 1956.

It was said of both Dick and Bea Redwine: 'whether they were officially welcoming a new group of visitors, escorting a homesick child to the telephone to call home, serving lunch at a reception, taking a sandwich to a counselor who missed supper, officiating at the office desk, or dashing to the Coast Guard station to get the latest report on a hurricane, they were genuinely friendly, patient, happy-hearted, and eager to help.' They were called The Admiral and his Lady at Caswell: Dick married Beatrice Barnard Redwine on October 2, 1923. She preceded him in

death on June 18, 1979, and as he vowed to her in 1923, he held her hand until that last earthly moment. Together in life, they shared the excitement of seeing lives changed by education. They set up a trust fund with the NC Baptist Foundation, naming Wake Forest University, Southern Baptist Theological Seminary, Meredith and Mars Hill Colleges and the Cooperative Program of the Baptist State Convention as beneficiaries. Both were devoted members of Wake Forest Baptist Church, Winston-Salem.

You may see Dr. Richard K. Redwine's portrait, which was painted by James W. McGee of Winston-Salem, in the main office building at NC Baptist Assembly. You can almost hear him say, 'Knowledge is closely related to work, and there is more yet to be learned in the world outside. But take heed, for you can mistake speed for progress; doing is not enough — do what is right. Be busy, but be busy about things that are real, worth doing. Life consists of knowledge and deeds, but there is a third measure: "heart throbs." What you accomplish may not tell what your life is — your ideals and desires count too.' Dick Redwine died at age 91 on January 2, 1980.

Dick's and Bea's accomplishments were numerous. Their ideals and desires are carried on in the lives of needy students who benefit from the endowment that these two persons left.

Warren Carr

J. Clyde Yates, Sr.

Upon his retirement at age 70, J. Clyde Yates said, "The calendar says I'm 70, but I don't believe it! I'm gonna do whatever I have the opportunity to do. I'll do interim pastoral work, hold revivals, go to the mission field." He did all those things and more. After retirement he served as interim pastor at fourteen different churches, did revival preaching, and went to the Bahamas along with his wife, V.C., to do mission work.

Mr. Yates was born in Iredell County on June 21, 1898; the son of Robert Lee and Nancy Selma Blaylock Yates. It is literally true that he preached all of his life. He began preaching as a young boy and was formally ordained on June 13, 1920.

He held pastorates in twenty-one different Baptist churches in North Carolina. His longest tenure was with the Allen Street (now Shamrock Drive) Baptist Church in Charlotte, where he served for seventeen years. He was used extensively as a speaker, and in sixty-one years of preaching he preached over 1,200 sermons, conducted 3000 revivals, officiated at approximately 500 funerals and 200 weddings. He was an avid reader of the Bible, having read it through completely forty-four times. He had a library of over 3,500 volumes and at his death, these were donated to Wake Forest University. When preaching he never used notes; he said he did that one time and the sermon was a complete flop! He wrote numerous poems and quoted poetry beautifully. He was the author of a book, *Our Marching Orders in Evangelism,* published in 1957.

On June 27, 1922 he was married to Miss V.C. Cook. There were six daughters and three sons born to that union. The

daughters are Mrs. Sarah Goare, Mrs. Rachel Wall, Mrs. Martha Brady, Mrs. Phyllis Goff, Mrs. Elaine Rogers, and Mrs. Doris Rogers. The sons are John Clyde Yates, Jr., William Richard Yates, and James Robert Yates. One daughter, Martha, serves along with her husband, Otis Brady, as a Southern Baptist missionary in Belize, Central America.

Mr. Yates was graduated from Wake Forest College (University), and at the time of his graduation he and Mrs. Yates were the parents of five small children.

J. Clyde Yates had the heartbeat of a missionary. He was awarded a distinguished service citation from Wake Forest University in 1968, and was honorary chairman of the 27th statewide Evangelism Conference in 1973.

S. Lawrence Childs, Jr.

In Memoriam

Allen, Mrs. W.E., Wingate
Armstrong, Mrs. B. Davis, Durham
Bashford, Thomas G., Raleigh
Baucom, Herbert, Lumberton
Brackette, W.T., Warrensville
Bradley, Johnnie, Rocky Mount
Brown, A.L., Smithfield
Burkot, Mrs. D.R. (Velma Susan), Buies Creek
Carter, Frank, Hendersonville
Councilman, Robert, Burlington
Davis, (Coach) Hargrove, Buies Creek
Davis, Ruth Ivey, Smithfield
Duncan, Virgil E., Louisburg
Edwards, Raymond, Buies Creek
Eller, Mrs. J. Ben, Durham
Ferguson, Joel A., Waynesville
Flynn, Woodrow, Rutherfordton
Gilliam, Paul, Gastonia
Goble, Alma P., Morganton
Greene, C. Sylvester, Statesville
Hager, Eugene, Sr., Huntersville
Hales, Lloyd, Charlotte
Hardin, Elbert F., Asheville
Hawkins, Luther, Granite Falls
Hester, Paul G., Creedmoor
Jackson, Addie, Oxford
Kirstein, M.L., Asheville
Littlejohn, Carrie U., Black Mountain
McCloud, John A., Mars Hill
McClure, Anna Helderman
McKenzie, Beulah, Wilmington
Payne, W. Wilson, Charleston, SC
Redwine, Richard Kerr, Winston-Salem
Robbins, Evelyn W., Apex
Rodger, Alexander S., Raleigh
Settlemeyer, George P., Central Falls
Shaw, Joseph C., North Wilkesboro
Strickland, Mrs. J.H., Buies Creek
Suttle, C.D., Chesnee, SC
Thurkill, Robert, Hudson
Trexler, Robert Lee, Boiling Springs
Ussery, Ben, Ridgeway, VA
Walker, S. Guy, Gastonia
Wallen, D.T., Brevard
White, Alma F., Murfreesboro
Williams, O.B., Hendersonville
Willis, Floyd Reeve, Sr., Concord
Wood, Betty Rose Martin, Mars Hill
Wood, Vernon Everett, Mars Hill
Yates, J. Clyde, Charlotte
York, J. Love, Statesville

Convention Officers, Trustees and Administration

February 1, 1981

Baptist Building
301 Hillsborough Street
Post Office Box 26508
Raleigh, North Carolina 27611
Telephone: (919) 833-1605

Officers

Cecil E. Sherman, Asheville ..... President
Frank R. Campbell, Statesville ..... First Vice-President
Henderson Belk, Charlotte ..... Second Vice-President
Cecil A. Ray, Raleigh ..... General Secretary-Treasurer
Lamar J. Brooks, Laurinburg ..... Recording Secretary
Ted W. Williams, Raleigh ..... Assistant Recording Secretary
James M. Baley ..... Parliamentarian

Trustees

David Britt ..... Raleigh
Gale Parker ..... Raleigh
Gerald Arnold ..... Lillington

General Board Administration

Cecil A. Ray ..... General Secretary-Treasurer
Roy J. Smith ..... Associate General Secretary
Ruth Williams ..... Administrative Assistant
Sallie Jones ..... Secretary
Margie Parker ..... Secretary

Pastor Church Relations

Robert Bruhn ..... Director
Alena Connell ..... Secretary

Business Management

Richard D. Smith ..... Director
Tom Greene ..... Associate
Monroe Vaughn ..... Associate
Edith Yelverton ..... Bookkeeper
Ella Mae Hurst ..... Bookkeeper
Rena Harrod ..... Bookkeeper
Elizabeth Mercer ..... Secretary/Bookkeeper
Evelyn Norman ..... Secretary
Anne McDonald ..... Receptionist/Switchboard Attendant
P.H. Smith ..... Print Shop Superintendent
Robert Riley ..... Building Superintendent
Ed Hall ..... Mail Clerk

Camp Caraway And Conference Center

B.W. Jackson ..... Director
Evelyn Cooper ..... Secretary

Data Processing

Hal Aldridge ..... Director
Avenelle King ..... Data Recorder
Barbara Bowen ..... Data Recorder
Cathy Cheek ..... Data Recorder
Jewel Sauls ..... Part-Time Data Recorder

North Carolina Baptist Assembly

Tom McKay ..... Director
Mary Lee Folding ..... General Service Manager

Retirement Planning

Sam O'Neal ..... Director
Julaine Odom ..... Secretary

Church Programs

Burrel Lucas ..... Director
Barbara Chason ..... Secretary

Church Building Planning

Gwenn McCormick ..... Director
Dorothy Rodger ..... Secretary

Church Music

Charles S. Gatwood ..... Director
Charles Storey ..... Associate
Bonnie Eanes ..... Secretary

Church Training

Maurice Cooper ..... Director
James H. Simpson, III ..... Consultant
Doris Morgan ..... Consultant
Joye Brannon ..... Consultant
Ruth Prince ..... Consultant
Mary Conyers ..... Receptionist/Secretary
_____ ..... Secretary

Sunday School

Robert Stewart ..... Director
Hilda Mayo ..... Associate
Johnny Ross ..... Associate
William A. Byrd ..... Associate
Janice Haywood ..... Associate
Linda Hicks ..... Secretary
Eva Teague ..... Secretary

Woman's Missionary Union

Nancy Curtis ..... Executive Director
Suthell Walker ..... Baptist Women Director
Nona Kay Bickerstaff ..... Baptist Young Women Director
Carolyn Hopkins ..... Acteens Director
Pat Ritchie ..... Girls in Action/Mission Friends Director
Pina Maynard ..... Administrative Assistant
Diane Hurlbut ..... Financial Secretary
Linda Love ..... Receptionist/Secretary
Pam Harris ..... Literature Secretary
Leland Bingham ..... Resident Manager, Camp Mundo Vista

Communications

William H. Boatwright ..... Director
Esther Kidd ..... Audio Visual Librarian
Daniel B. Euliss ..... Director, Art/Publications
Jane L. Callaway ..... Staff Artist
James W. Allen, Jr. ..... Photographer/Audio Visuals
Doris Clark ..... Secretary
Bobby Boykin ..... Director, Video Production
Glenn Starling ..... Engineer
Frances Riley ..... Writer/Producer

Evangelism

W.C. Lamb ..... Director
Richard W. Everett ..... Director, Personal Evangelism
Victor Cole ..... Director, Evangelism Development
Hope Christian ..... Secretary
Betsy Smith ..... Secretary

Missions

Sara Ann Hobbs ..... Director
_____ ..... Southwestern Area Missionary
James Lambert, Rt. 5, ... Northwestern Area Missionary
Box 150-B, Boone 28607
Larry McClure, Rt. 1, ... Northeastern Area Missionary
Box 300, Edenton 27932
Mary Lou Maynard ..... Secretary

Associational Development

George Shore ..... Director
Nita Anderson ..... Secretary
Gayle Dean Brown ..... Director, Christian Social Ministries, Buncombe Association, Asheville
Ernest R. Brooks ..... Part-time Director, Christian Social Ministries, Burnt Swamp Association, Pembroke
J. McCoy Robinson ..... Part-time Director, Youth and Family Services, Catawba River Association, Morganton

Howard A. Stokes ..... Part-time Director, Christian Social Ministries, Butner
Marvin James Southard ..... Director, Christian Social Ministries and Dan Valley Baptist Center, Dan Valley Association, Eden
Larry Padgett ..... Part-time Director, Youth and Family Services, Eastern Association, Warsaw
Yates W. Campbell ..... Director, Christian Social Ministries, Gaston Association, Gastonia
Robert Gray Davis ..... Director, Christian Social Ministries, Kings Mountain Association, Shelby
George W. Bullard, Jr. ..... Director, Christian Social Ministries, Mecklenburg Association, Charlotte
Marsha Gaskins ..... Part-time Director, Youth and Family Services, Mt. Zion Association, Burlington
Burnie F. Collins, Jr. ..... Director, Christian Social Ministries, New River Association, Jacksonville
Ronald W. Loftins ..... Director, Christian Social Ministries, New South River Association, Fayetteville
Frances P. Jones ..... Director, Christian Social Ministries, Raleigh Association, Raleigh
Aubrey Walker ..... Part-time Director, Youth and Family Services, South Yadkin Association, Statesville
Marsha E. Cook ..... Director, Christian Social Ministries, Wilmington Association, Wilmington

Brotherhood

J. Edwin Bullock ..... Director
Archie Jones ..... Associate
Robert Watson ..... Associate
Eddie Pettit ..... Part-time RA Consultant
Lynn Tharrington ..... Secretary
Sandy Smith ..... Receptionist/Secretary
Rosemary Eubanks ..... Secretary

Chaplaincy and Language Ministries

Burke Holland ..... Director
Josephine Steinbeck ..... Secretary
David J. Gilbert ..... Cherokee Representative
W.O. Hern ..... Arab Representative
Mauricio Vargas ..... Spanish Representative
Theodore Myrick, Jr. ..... Migrant Minister, Baptist Chapel, Rich Square

Church Extension

Ernest C. Upchurch ..... Director
Aileen Taylor ..... Secretary

Cooperative With General Baptists/Seminary Extension

Corbin Cooper ..... Director
Cecilia Davis ..... Secretary
Michael Darby ..... Youth Director

A.D. Logan, Jr. ..... Assistant Executive-Secretary
Leo Williams, Jr. ..... Christian Education Director
J.Z. Alexander ..... Teacher, Missionary

Fruitland Baptist Bible Institute

Alex L. Booth, Jr. ..... Director & Academic Dean
Hendersonville 28739

Special Ministries

Neal Peyton ..... Director
Jerry F. Potter, 107 Pleasant Church Road, ... Director
Thomasville 27360
Marilyn Harper ..... Secretary

Stewardship

O.D. Martin, Jr. ..... Director
Talmage Williams ..... Associate
Harold White ..... Associate
Cloyes Starnes ..... Missionary-In-Residence
Joyce Burchette ..... Secretary
Claudia Daly ..... Secretary

Youth & Campus Ministries

James Y. Greene ..... Director
_____ ..... Secretary
Getho Hill ..... N.C. Central University
Robert Clegg ..... Campbell University
Joseph Clontz ..... UNC-Chapel Hill
Robert Clyde ..... East Carolina University
Michael Darby ..... Ministry with Blacks
Velma Ferrell ..... Duke University
Joe David Fore ..... Western Carolina University
Joan Hope (Interim) ..... Appalachian State University
Winston Hardman ..... Pembroke State University
Robert Haywood ..... UNC-Wilmington
Richard McBride ..... Gardner-Webb College
Christal W. Steely ..... Wake Forest University
Geneva Metzger ..... UNC-Greensboro
Robert Phillips ..... UNC-Chapel Hill
James McCoy ..... Wingate College
Ted Purcell ..... NC State University
Don Rogers ..... UNC-Charlotte
Ralph Ross ..... NC A&T State University
David Smith ..... Mars Hill College
R. Hargus Taylor ..... Chowan College
Larry Williams ..... Meredith College
Bryant Kendrick ..... N.C. Baptist Hospital

Commuter Student/Career Development

David G. Moore ..... Director
Carol Boone ..... Secretary

Specialized Student/Church Ministries

Richard E. Traylor ..... Director
Carol Boone ..... Secretary

Student Ministries

Kay M. Huggins ..... Director
_____ ..... Secretary

Planned Giving

Henry W. (Hank) Greer ..... Director
Beverly Tresch ..... Secretary

Youth Ministry

_____ ..... Director
Bevery Tresch ..... Secretary

Council On Christian Higher Education

T. Robert Mullinax ..... Executive Secretary
Grace Yow ..... Administrative Assistant
Mrs. James L. Chestnutt, Jr. ..... President

Council On Christian Life And Public Affairs

W. Douglas Cole ..... Executive Director
Robert L. Newton ..... Director, Department of Christian Family Life
J. George Reed ..... Director, Department of Christian Citizenship Education
Ted W. Williams ..... Director, Department of Aging
Becky Stewart ..... Secretary
Dean Baughn ..... President

Council On Christian Social Services

Roy J. Smith ..... Executive Secretary
Margie Parker ..... Secretary
Charles Hinson ..... President

General Board

Terms Expiring in 1981

W.T. Adams, Yadkin
Ruby Alexander, Kings Mountain
Carmen M. Butler, New South River
Bill Creech, Johnston
C.R. Dale, Haywood
Dawnena Darnall, Cherokee
James Davenport, Chowan
John Elder, Jr., Brunswick
Robert L. Gaskins, Dock
John T. Godfrey, Polk
R. Curtis Greene, Brushy Mountain
Welton Lowry, Burnt Swamp
Kenneth McAnear, Buncombe
John McCulloch, Mecklenburg
Jessie McHone, Blue Ridge
Charles Moses, Tuckaseigee
Richard Plyler, Kings Mountain
Dean Ramey, Raleigh
Tom Ray, Columbus
Fred Troutman, Brier Creek
Lamar Wakefield, Caldwell
Alton Wall, Randolph
Ernest Welch, Piedmont

Terms Expiring in 1982

Lonnie Armstrong, West Chowan
Dean Baughn, Region 7
Fred Barnes, Caldwell
Paul Brock, Sandy Run
James Caldwell, Mecklenburg
Peggy Chestnutt, Pilot Mountain
Billy Cline, Region 9
Ronald Dunevant, Beulah
Earl Farthing, Bladen
Don Hadley, Atlantic
Ed Hall, Cabarrus
Gloria Hawks, Little River
Charles Hinson, Sandhills
Dewey Hobbs, Region 8
Wade McKnight, Gaston
Douglas Moore, South Roanoke
Kenneth Morris, Ashe
Max Reece, Region 5
Ann Savage, Tar River
Milton Sewell, Surry
Paul Shaver, Central
Ann Smith, Piedmont
Wayne Tuttle, Pee Dee

Terms Expiring in 1983

Neil J. Armstrong, Sr., New South River
Glenn Rex Barker, Stone Mountain
Richard Beck, South Yadkin
D. Harold Bennett, Jr., Yancey
Jeff Cranford, Green River
Alton G. Elmore, Region 1
John H. Flake, Sr., Eastern
Jerry F. Gamble, Catawba River
Henry B. Gaye, Union
Ernest W. Glass, Mecklenburg
Bettie M. Godwin, Flat River
Baxter E. Holland, Sandy Run
John S. Hyatt, Region 10
H. Kenneth Hyde, Elkin
Allen Bruce Jewett, Carolina
Ralph M. Lee, French Broad
Elliott Loftin, South Fork
Wiley C. Martin, Three Forks
A.L. McGee, Wilmington
Marcelle Milloway, Cabarrus
Willie M. Newman, Tennessee River
Bruce Ogle, Theron Rankin
Larry Plemmons, New Found
Jack Pugh, Rocky Face
E. Leon Smith, Neuse
J. Gad Speight, Stanly
James Valsame, Raleigh

Terms Expiring in 1984

Dot Allred, Gaston
David Bissette, Pilot Mountain
Millard Brown, Sandy Creek
Jack L. Bryant, Avery
Iris Burleson, Mitchell
Alvin Butters, New River
Glenn Caldwell, Sr., Gaston
Aleene Campbell, Cheoah
Jerry L. Causey, North Roanoke
Maynard Ellington, Mount Zion
James M. Felty, Transylvania
Lloyd V. Fish, Jr., Macon
Mary Ellen Garrett, Buncombe
Roy Gryder, Stony Fork
Morris Hollifield, Liberty
James Huneycutt, Rowan
Horace Jackson, Wilmington
Ervel Jones, Alexander
Charles McDowell, South Mountain
Harold Miller, Truett
James Murphy, Yates
Marion Parker, Montgomery
Edna Smith, Region 4
Coye Still, Jr., North Roanoke
Karl Story, Anson
Lynn Talley, Robeson
Scott Turner, Jr., Pee Dee
Perry Twitty, Cullom
Ross Wagner, Alleghany
John Whichard, Region 2
J.G. Wilson, Jr., Raleigh
Ed Worley, Region 3

Executive Committee

Dewey Hobbs, President, General Board
Ernest Glass, Vice President, General Board
Cecil E. Sherman, President, Baptist State Convention
Frank Campbell, First Vice-President, Baptist State Convention
Henderson Belk, Second Vice-President, Baptist State Convention

Committee Chairmen

James Valsame, Chairman, Business Administration Committee
James I. Murphy, Chairman, Church

Programs Committee
Fred Barnes, Chairman, Communications Committee
A.L. McGee, Chairman, Evangelism Committee
Kenneth McAnear, Chairman, Missions Committee
Lonnie Armstrong, Chairman, Stewardship Committee
Kenneth Morris, Chairman, Youth and Campus Ministries Committee
Peggy Chestnutt, Chairman, Christian Higher Education Council
Dean Baughn, Chairman, Christian Life Council
Charles Hinson, Chairman, Social Services Council

Members-at-large

Dot Allred
Neil Armstrong
Leon Smith

General Board Committees

Business Administration

A. Douglas Moore
Henry Gaye
James Valsame
Dewey Hobbs

Members-at-large

Joseph L. Lineberry
Gerald Hewitt
Leon Spencer
Clifford O. Scott
Raiford Troutman

Church Programs

James Davenport
Dorothy Allred
Harold Bennett
Jack Bryant
Maynard Ellington
James Felty
James Murphy
Scott Turner
J.G. Wilson

Communications

Jack Whichard
Ed Worley
Carmen Butler
Gloria R. Hawks
Fred Barnes
Milton J. Sewell

Members-at-large

Lamar Brooks
Floyd Craig
Don Gober
Maury O'Dell

Evangelism

Alvin Butters
W.T. Adams
Harold Miller
Max Reece
Billy Cline
Jack Pugh
Neil Armstrong
Wiley Martin
A.L. McGee
Ernest Welch
James Huneycutt
Lynn Talley
Ross Wagner

Missions

Dawnena Darnall
Mary Ellen Garrett
Jessie McHone
Tom Ray
Fred Troutman
Ann Savage
Glenn Barker
Bettie Godwin
Ken McAnear
Kenneth Hyde
Eugene Holland
Morris Hollifield
John Hyatt
Horace Jackson
Perry Twitty

Stewardship

Roy Gryder
Don Hadley
Marion Parker
Larry Plemmons

Edna Smith
Karl Story
Robert Gaskins
Lonnie Armstrong
Jack Mansfield
Willie Newman
Elliott Loftin

Youth and Campus

David Bissett
Earl Farthing
John Godfrey
John McCulloch
Curtis Greene
Ed Hall
Ervel Jones
Coye Still
Wade A. McKnight
Kenneth Morris
John Flake

Council on Christian Higher Education

Millard Brown
C.R. Dale
Lloyd Fish
Welton Lowry
Dean Ramey
James J. Caldwell
Peggy Chestnut
Jeff Cranford
Alton Elmore
Ernest Glass
Leon Smith
Harold Bennett
Richard Beck
Bruce Ogle

Ex-officio Members

General Secretary-Treasurer
President, General Board
President, WMU
Executive Secretary, Council on Christian Higher Education
President, Baptist State Convention

Council on Christian Life and Public Affairs

Dean Baughn
Paul Brock
Mrs. Charles Alexander
Lamar Wakefield
Jerry Causey
Wayne Tuttle
Ralph Lee
Marcelle Milloway

Members-at-large

Helen Sue Burgess
Tom Denton
Jerry Harper
Lou Lolley
Joyce Stines
Gaylord Lehman
Charles Young
Robert Dale
W.A. Huneycutt
Furman Hewitt
Richard McBride
Charles F. Wilson

Ex-officio Members

President, General Board
General Secretary-Treasurer
Executive Director, Council on Christian Life
Editor, *Biblical Recorder*
Editor, *Charity and Children*
Two college students

Council on Social Service Institutions

Iris Burleson
Glenn Caldwell
Aleene Campbell
John Elder
Charles Moses
Richard Plyler
Alton Wall
Jerry Gamble
Charles Hinson
Ann Smith
J. Gad Speight
Charles McDowell
R.F. Dunevant

Ex-officio Members

President, Baptist Children's Homes
Superintendent, N.C. Baptist Homes
President, N.C. Baptist Hospitals, Inc.
President, Boards of Trustees of these Institutions
General Secretary-Treasurer
President, General Board
President, WMU
Executive Secretary, Council on Christian Social Services

Assemblies

Earl Farthing
James Felty
Don Hadley
Horace Jackson
Scott Turner
A. Douglas Moore
Dewey Hobbs
James Valsame
Henry Gaye

Fruitland

Aleena Campbell
Lloyd Fish
Paul Shaver
Henderson Belk
Ernest Glass
John Hyatt
John T. Godfrey
Eugene Holland
Fred Troutman

Services Rendered

Frank Campbell
Alton Elmore
Leon Smith
Alton Wall

Members-at-large

Allen Bailey
John Lewis
Wade Yates
Stephen R. Little
John Rogers
Murray Tate
John Lawrence
Allen Sasser

Convention Committees and Task Forces

Program Committee

William Bussey, Chairman

Terms Expiring in 1981

Alfred Wright, Kings Mountain
Mrs. Doran Cook, Rockingham
Cecil Seagle, Charlotte

Terms Expiring in 1982

Mrs. E. Corpening, Tapoca
Ed Renfro, Smithfield
Caralie Brown, Raleigh

Terms Expiring in 1983

William Bussey, Wilson
Clyde Chapman, Shelby
Howard Knight, Morehead City

Historical Committee

Carl Elledge, Chairman

Terms Expiring in 1981

Larry Austin, Greensboro
Paul Gregory, Hays
Jennie Carter, Lumberton
Carl Elledge, Ronda

Terms Expiring in 1982

Mrs. Velma Pait, Bladenboro
Harley Jolley, Mars Hill
Lewis Ludlum, Winston-Salem
Gay Chambers, Canton

Terms Expiring in 1983

Hugh Wease, Greenville
Henry Stroupe, Winston-Salem
Helen Dobson, Wilmington
Nane Starnes, Asheville
B.E. White, Elizabeth City

Nominating Committee

E.T. Vinson, Chairman

Terms Expiring in 1981

Allen Bailey, Charlotte
Fields Young, Shelby
Hoyle Allred, Gastonia
Warren Mallard, Charlotte
Charles Stafford, Concord

Terms Expiring in 1982

Mrs. Willis Abernethy, Marion
Gary Chapman, Winston-Salem
Vincent Wall, Wilmington
Ed Worley, Whiteville
Coy Privette, Kannapolis

Terms Expiring in 1983

E. Gordon Conklin, Greenville
Edgar Ferrell, Jr., Black Mountain
Nan McNeil, Wilkesboro
John A. Senter, Lillington
E.T. Vinson, Greenville

Joint Committee on Cooperative Ministries

L.D. Holt, Chairman

Terms Expiring in 1981

Marsha Cook, Wilmington

Terms Expiring in 1982

Thurman Fox, Winston-Salem
Donald Horne, Surf City

Terms Expiring in 1983

L.D. Holt, Raleigh
Ray Rast, Enka

Trustee Orientation Committee

John Weems, Chairman

Terms Expiring in 1981

Ben Fisher, Murfreesboro
James Caldwell, Charlotte
M.O. Owens, Gastonia

Terms Expiring in 1982

Josephine Hendrix, Hays
Carlton Mitchell, Winston-Salem

Terms Expiring in 1983

John Weems, Raleigh
Mrs. Douglas Branch, Cary
Mrs. J. Winston Pearce, Buies Creek

Local Arrangements Committee

Max Reece, Chairman

1981 Term

Pete Boone, Greensboro
Joe Bryant, Greensboro
Roger Gilbert, Greensboro
Mrs. Richard Kidd, Greensboro
Chris Canipe, Greensboro
Bill Claffey, Greensboro
Jo Coverty, Greensboro
Julius Lambeth, Greensboro
Max Reece, Greensboro

Memorials Committee

Pauline Snelson, Chairman

1981 Term

Bobby Gantt, Grover
Paul Kesterson, Wilmington
Ronny Russell, Stanfield
Pauline Snelson, Weaverville
John Woodard, Winston-Salem

Place And Preacher Committee

Olin Hefner, Chairman

1981 Term

Mrs. Bill Beal, Albemarle
Jerry Harper, Durham
Olin Hefner, Red Springs
Wilburn Hendrix, Winston-Salem
C.A. Kirby, Jr., Shelby
Jim Langford, Ahoskie
David Morrow, Winston-Salem
Woodrow Neal, Fuquay-Varina
William Stillerman, Buies Creek

Publicity Committee

Rod Byard, Chairman

1981 Term

Marse Grant, Raleigh
A. Lincoln Faulk, Lillington
William Leathers, III, Rockingham
Hugh Page, Greensboro
Jim Wilson, Asheville

Resolutions Committee

Gaylord Lehman, Chairman

1981 Term

Gene Adams, Greenville
G.D. Bailey, Burnsville
Dean Baughn, Banner Elk
Thomas Downing, Jr., Chapel Hill
Ruth Easterling, Charlotte
Mrs. Murray Eisenhauer, Asheville
Lloyd Fish, Franklin
Gaylord Lehman, Rocky Mount
W.C. Norris, Greensboro
Charles Revelle, Jr., Murfreesboro

Bold Missions Task Force

Task Forces on Sunday School

Gary Chapman, Chairman

1978-82 Term

Hoyle Allred, Gastonia
Floyd Annas, Hudson
Bill Byrd, Raleigh
Gary Chapman, Winston-Salem
Joe Clary, Raleigh
Bob Dale, Wake Forest
Mrs. Oliver Davis, Bullock
Wayne Ham, Fayetteville
Ray K. Hodge, Kinston
Ruth Jackson, Asheboro
Paul Kesterson, Wilmington
John Knight, Asheville
Howard Knight, Morehead City
Alvin Loiry, Jr., Sylva
Warren Mallard, Charlotte
Shirley McIntosh, Black Mountain
Leonard Rollins, Lexington
Johnny Ross, Raleigh
Robert Stewart, Raleigh
Robert Tenery, Morganton

Task Force on Evangelism

Cecil Seagle, Chairman

1978-1982 Term

Victor Dowd, Greensboro
Richard Everett, Raleigh
Claude A. Frazier, Asheville
Cora Gates, Cary
Horace Jackson, Wilmington
Bill Lamb, Raleigh
Joe Lennon, Norlina
James Lowery, Gastonia
Bill Penley, Fletcher
Cecil Seagle, Charlotte
George Shore, Raleigh
Malbert Smith, Durham
Dale Steele, Burlington
Alfred Wright, Kings Mountain
Richard Liner, Hendersonville

Task Force on Giving

Marshall Collins, Chairman

1978-1982 Term

Fred Bentley, Mars Hill
James Cammack, Fayetteville
Harold Causby, Shelby
John Cave, Rocky Mount
Doug Cole, Raleigh
Marshall Collins, High Point
Mrs. Gilmer Cross, Lexington
E. Eugene Hunsinger, Wadesboro
Ed Laffman, Warrenton
Allen Laymon, Wilmington
O.D. Martin, Jr., Raleigh
Alton McEachern, Greensboro
Charles McMillan, Raleigh
Mrs. Richard Keever, Lincolnton
Luther Osment, Sylva
W.J. Smith, Raleigh
Mack Thompson, Warsaw
Elizabeth Wagoner, Thomasville
Talmage Williams, Raleigh
Mrs. J. Eual Taylor, Waynesville

Task Force on Volunteers

Roy Holder, Chairman

1978-1982 Term

Nona Kay Bickerstaff, Raleigh
Ken Boaz, Raleigh
Floyd Brendall, Elkin
Mrs. Nathan Brooks, Cary
Corbin Cooper, Raleigh
David Early, Sanford
E.J. Hines, Jacksonville
Sara Ann Hobbs, Raleigh
Jim Long, Raleigh
Roy Holder, Brevard
W.G. Hutchinson, Asheville
Jim Langford, Canton
Jim Mattox, Rutherfordton
David Moore, Raleigh
Larry Phillips, Hickory
Ron Pinkerton, Hendersonville
Frances Riley, Raleigh
Craven Williams, Boiling Springs
Harry Wood, Eden

Task Force on Baptist Heritage and Polity

Tom Freeman, Chairman

1978-1982 Term

Alfred Ayscue, Mount Airy
Bill Boatwright, Raleigh
Tony Brewington, Pembroke
Nathan Brooks, Cary
Lois Edinger, Greensboro
Julian Cave, Charlotte
Maurice Cooper, Raleigh
Tom Freeman, Dunn
John Steely, Wake Forest
Henry S. Stroupe, Winston-Salem
Roy J. Smith, Raleigh
Cecil A. Ray, Raleigh

Task Force on Prayer

Faye Fincannon, Chairman

1979-1982 Term

Douglas Aldrich, Gastonia
T.L. Cashwell, Jr., Raleigh
Hope Christian, Raleigh
Wendell Davis, Charlotte
Faye Fincannon, Elkin
Woodrow Flynn, Forest City
Ray Hamilton, Jonesville
Mrs. J.D. Harrod, High Point
Charles Talbert, Winston-Salem
Horace Jackson, Wilmington
Ruth Jackson, Asheboro
Joel Jenkins, Nashville
Sara Parker, Greensboro
James S. Ritter, Burgaw
Mrs. Sanford Smith, Greensboro
Aubrey Tomlinson, Louisburg
Frank Walker, Yadkinville
Ralph Carter, Statesville
Barbara Vasser, Yadkinville

Convention Institutions and Agencies

Baptist Children's Homes of North Carolina, Incorporated

Post Office Box 338
Thomasville, North Carolina 27360

Established 1885
W.R. Wagoner, President
Hubert J. Philpott, Chairman of Board

Board of Trustees

Terms Expiring in 1981

Richard Bass, Forest City
Glenn W. Brown, Waynesville
Mrs. John Dickey, Murphy
John A. Johnson, Kenansville
Charles L. McMillan, Jr., Raleigh
David F. Morrow, Winston-Salem
Mrs. Ernest Parker, Lewisville
W. Roy Poole, Kinston
Charles Snyder, LaGrange

Terms Expiring in 1982

Brenda Beam, Burlington
Mrs. J.A. Burris, Lincolnton
Robert Gatlin, Raeford
E.J. Hines, Jacksonville
William Ingold, Burlington
Noel Lee, Jr., Washington
Hubert J. Philpott, Lexington
Raiford Troutman, Concord
Frank Walker, Yadkinville

Terms Expiring in 1983

William Neely, Rutherfordton
Kenneth Altom, Kannapolis
Wayne Reavis, North Wilkesboro
Larry Austin, Greensboro
Mrs. Fields Young, Shelby
William H. Brown, Gastonia
Byron Calhoun, Greensboro
Randolph L. Gregory, Wilmington
James Latta, Bunn Level

Terms Expiring in 1984

Olin T. Binkley, Wake Forest
Bruce Bryant, Franklin
E. Ted Chandler, Winston-Salem
Harold E. Deal, Hickory
Abe Elmore, Dunn
Daniel E. Kirk, Salisbury
William Moore, Greenville
Purnell Swett, Pembroke
Mrs. Wilson Wynne, Robersonville

North Carolina Baptist Hospitals, Inc.

300 South Hawthorne Road
Winston-Salem, N.C. 27103

Authorized by Baptist State Convention of North Carolina, November 17, 1920
Chartered, December 27, 1922
Began Operation, May 28, 1923
John Lynch, *Chief Executive Officer*, in charge of Administration

Board of Trustees

Terms Expiring in 1981

Reginald Carter, Hillsborough
John Cave, Rocky Mount
Kathy Crawford, Burlington
Roddey Dowd, Charlotte
Francis E. Garvin, North Wilkesboro
Irvin Grigg, Kernersville
W.C. Hennessee, Sylva
Rawdon Vann, Siler City

Terms Expiring in 1982

Hampton Beamer, Mt. Airy
Rollin Burhans, Jr., Durham
Grover E. Howell, Weldon
Charles P. Nicholson, Jr., Morehead City
Mrs. Hugh Queen, Hamlet
Ernest Stines, Canton

Terms Expiring in 1983

Boyce Brooks, Buies Creek
John W. Shore, Boonville
Lawrence Davis, III, Winston-Salem
Jesse Chapman, Asheville
E.J. Prevatte, Southport
Thomas D. Long, Roxboro

Terms Expiring in 1984

Floyd Brendle, Elkin
Edsel Cook. Boone
Doris Lopp, Lexington
Gerald Quinn, Warsaw
J. Flake Terry, Winston-Salem
Carlos Young, Shelby

North Carolina Baptist Homes, Inc.

Administrative Offices
2900 Reynolds Park Road
Winston-Salem, N.C. 27107
(919) 788-2441

Authorized by the Convention, November 14, 1950
First Superintendent, Jimmy M. Hayes, Elected January 9, 1951
First Home, Resthaven, Winston-Salem, Opened March 16, 1951
Incorporated as North Carolina Baptist Homes, Inc. May 30, 1951
William A. Poole, Executive Director, Elected July 1, 1960
W.H. Anderson, Waynesville, Chairman of the Board

Board of Trustees

Terms Expiring in 1981

Joe Burnette, Charlotte
Betty Griffith, Clemmons
Edgar Haire, Charlotte
P.M. Johnson, Mocksville
Lib Payne, Wilkesboro

Terms Expiring in 1982

W.H. Anderson, Waynesville
Wade Huey, Marshall
Garland Johnson, Elkin
Crate Jones, Durham
Mack Thompson, Warsaw

Terms Expiring in 1983

Haynes Baird, Charlotte
Martin Moore, Charlotte
Jim Powers, Rocky Mount
Earl Owensby, Shelby
Jim Ward, Thomasville

Terms Expiring in 1984

Christine Ferrell, Durham
Earl Britt, Fayetteville
H.D. Bradner, Yanceyville
Bill Yates, Yadkinville
James C. Masten, Whiteville

Biblical Recorder, Inc.

Founded in 1833 by Thomas Meredith in Edenton. Moved to New Bern in 1835; then to Raleigh in 1838. Publication suspended in 1841, but resumed in 1843. Originally incorporated 1901 and owned by the Biblical Recorder Publishing Co. until purchased by the Baptist State Convention of North Carolina in 1938. On January 4, 1939, the first issue was published by the Convention.
Published every Saturday in Raleigh as the Journal of the Baptist State Convention of North Carolina.
J. Marse Grant, Editor and Business Manager, Raleigh.

Board of Directors

Terms Expiring in 1981

Mrs. Hubert Dixon, Boiling Springs
Leon Stanley Haywood, Asheboro
Paul Wilson, Red Springs
Mrs. Don Moore, Buies Creek

Terms Expiring in 1982

Melvin Anderson, High Point
Hoyle Langford, Fairmont
Mrs. Horace Long, Gastonia
Richard D. Stewart, Greensboro

Terms Expiring in 1983

Charles Himes, Brevard
Dean Norris, Greensboro
Tommy J. Payne, Greenville
Cecil Seagle, Charlotte

Terms Expiring in 1984

Alfred T. Ayscue, Mount Airy
Mrs. Robert Andrews, Wilmington
J.D. Chamberlain, Mooresville
Wayne Adams, Carthage

Baptist Foundation

Authorized by Baptist State Convention, November 12, 1919
Organized December 15, 1919
First meeting of Directors, November 17, 1920
Edwin S. Coates, Executive Secretary; Raleigh

Board of Directors

Terms Expiring in 1981

James Maynard, Raleigh
Mrs. William Mitchiner, Raleigh
Raymond C. Needham, Mayodan

Terms Expiring in 1982

Mrs. Oren Bradley, Mt. Airy
Horace McRae, Lumberton
Albert Morris, Raleigh

Terms Expiring in 1983

Joe Larrimore, Monroe
John R. Prince, Jr., Raleigh
Paul Waters, Washington

Terms Expiring in 1984

Earl Bowles, Wrightsville Beach
George W. Ray, Durham
Clyde Smith, Jr., Raleigh

Terms Expiring in 1985

Alexander Holmes, Greensboro
John L. Stickley, Charlotte
Joseph Teague, Smithfield

Campbell University

Opened at Buies' Creek Academy, January 5, 1887
Became Buies' Creek Junior College, August 21, 1926
Authorized by Baptist State Convention to become Campbell College December 17, 1926
New Charter Campbell College adopted by Trustees, April 7, 1927
Campbell College began a senior college program with the junior year class in the year 1961
School of Law founded in 1976
Graduate program in Education launched in 1977
Graduate program in Business launched in 1978
Became Campbell University on June 6, 1979
Offers a foreign students summer program at Cardiff, Wales and a program leading to a Bachelor of Science degree at Tunku Abdul Rahman College in Kuala Lumpur, Malaysia
Norman A. Wiggins, President

Board of Trustees

J. Leon Rumley, Chairman

Terms Expiring in 1981

Mrs. Austin Ayscue, Henderson
Robert A. Harris, Eden
D. Earl Pardue, Burlington
Ruth Prince, Elizabethtown
Tom L. Rich, Fairmont
J. Leon Rumley, Winston-Salem
Dan E. Stewart, Raleigh
Fred L. Taylor, Vass

Terms Expiring in 1982

Boyce Allen, Blandenboro
Gerald Arnold, Raleigh
James H. Bearden, Greenville
A.C. Green, Sr., Fayetteville
William T. Mills, Hickory
Milford Quinn, Warsaw
Donald Sneeden, Wilmington
Robert C. Soles, Tabor City
Martha Sue Todd, Windsor

Terms Expiring in 1983

Jack Barnes, Fayetteville
Ramsey Cammack, Burlington
Marion L. Eakes, Greensboro
Thomas Fleming, Tarboro
Tom Freeman, Dunn
Carroll Leggett, Buies Creek
Clyde J. Rhyne, Sanford
T. Lamar Simmons, Lillington
Edgar A. Thomas, Lexington

Terms Expiring in 1984

Raymond Bryan, Jr., Goldsboro
Fred R. Keith, St. Pauls
Blanton A. Hartness, Henderson
James F. Bullock, Raleigh
Robin W. Hood, Benson
Robert B. Hall, Mocksville
Billy T. Mobley, Hickory
Alfred Stancil, Rocky Mount
A. Lee Royal, Charlotte

Chowan College

Founded and opened for students as Chowan Female Institute, October 11, 1848
First called Chowan Female Collegiate Institute in 1851
First called Chowan Baptist Female Institute in 1868
Became Chowan College, May 17, 1910
Changed to a Junior College, September, 1937
Bruce E. Whitaker, President

Board of Trustees

J. Felix Arnold, Chairman

Terms Expiring in 1981

J. Felix Arnold, Enfield
Norman S. Beeks, Greensboro
L.M. Brinkley, Ahoskie
Bob F. Hill, Sr., Murfreesboro
Ethel K. Smith, Benson
James H. Ferebee, Sr., Shawboro
Jennings B. Teal, Tarboro
Kate Allen, Weldon
Alvis Poe Flemming, Littleton

Terms Expiring in 1982

Edwin Branch, Enfield
Clyde Davis, Warsaw
Mrs. Grady P. Davis, Conway
Shelby Freeman, Morehead City
W. Monroe Gardner, Warrenton
Phillip King, Hickory
Henry M. Skinner, Jr., Wilson
John Sledge, Oak City
Vernon E. White, Winterville

Terms Expiring in 1983

Randy V. Britton, Ahoskie
T.L. Craft, Ayden
E.L. Hollowell, Edenton
N.O. McDowell,
Scotland Neck
J. Guy Revelle, Jr., Murfreesboro
C. Urbin Rogers, Williamston
Robert G. Spivey, North Wilkesboro
Emma G. Stephenson, Durham
Dewey W. Wells, Elizabeth City

Terms Expiring in 1984

Robert Barnhill, Tarboro
Maggie Briders, Jackson
Sam E. Ewell, Jr., Enfield
Joe D. McLean, Jackson
H. Douglas White, Rocky Mount
Robert C. White, Windsor
Edwin L. Williams, Kinston
L. Clement Yancey, Oxford
John R. Jordan, Jr., Raleigh

Gardner-Webb College

Chartered first as Boiling Springs High School, Incorporated, December 2, 1905
Opened as Boiling Springs Junior College, September 3, 1928
The name was changed and a new charter granted to Gardner-Webb Junior College, Inc., June, 1942
Charter amended in conformity to the Constitution of the North Carolina Baptist State Convention, November, 1946
Admitted to the North Carolina Baptist Convention at the Convention held in Asheville, November 21, 1946
Gardner-Webb College became a fully accredited senior college December 1, 1971
It offers the Associate of Arts Degree, Bachelor of Arts and Bachelor of Science Degree and Master of Arts Degree
Craven E. Williams, President

Board of Trustees

Hobart C. Smith, Chairman

Terms Expiring in 1981

Dorothy B. Austell, Raleigh
John F. Ayers, Jr., Charlotte
Carolyn Baker, Lincolnton
Lloyd C. Bost, Shelby
Jesse Croom, Jr., Charlotte
Grady Duncan, Belmont
George Elliott, Reidsville
Norman W. Hearn, Winston-Salem
Robert Holder, Mount Airy

Terms Expiring in 1982

Donald Bouldin, Charlotte
Forrest H. Burgess, Forest City
Thomas R. Causby, Belmont
Robert Glasgow, Jamestown
Clifford E. Hamrick, Jr., Boiling Springs
Barbara Ann Hughes, Raleigh
Joe Mauney, Shelby
Keith S. Snyder, Asheville

Terms Expiring in 1983

Ralph L. Bentley, Statesville
Earl T. Groves, Gastonia
Joe L. Medford, Canton
Bernard Parker, Raleigh
Lee Proctor, Pinebluff
Donald E. Smith, Morganton
Helen Marie Stinson, Greensboro
W.F. Gaston, Gastonia
Ralph Spangler, Lawndale

Terms Expiring in 1984

H. Max Craig, Jr., Stanley
Kyle Graybeal, Cary
Guy Walker, Jr., Raleigh
George W. Davidson, State Road
Thomas Hill, Burlington
Louise Blankenship, Fairview
W. Frank Marks, Charlotte
Charles L. Henderson, Morganton
Ronald Hawkins, Statesville

Mars Hill College

First commencement or exhibition as French Broad Baptist Institute, July 4, 1857
Chartered Mars Hill College, February 16, 1859
Opened as Mars Hill Junior College, August 14, 1922
Mars Hill College began a senior college program with the junior year class in the year of 1962
Fred B. Bentley, president

Board of Trustees

Benjamin F. Knott, Chairman

Terms Expiring in 1981

Mrs. J. Leonard Baker, Marshall
Hugh Borders, Spruce Pine
Kyle Carver, Leicester
Webb Ellis, Asheville
James C. Jacobs, Franklin
J. Alvin Philpott, Lexington
Edwin D. Powell, Sr., Mount Holly
Ralph H. Ramsey, Brevard
Leonard Tilson, Winston-Salem

Terms Expiring in 1982

Walter W. Baucom, Chapel Hill
Richard Bullard, III, Charlotte
Sebren H. Cannon, Valdese
Benjamin F. Knott, Charlotte
Robert Mann, Boone
Harold McDonald, Albemarle
L. Burton Stanford, Asheville
John B. Walker, Jr., Marion

Terms Expiring in 1983

Ed Beach, Lenoir
G.T. Cornwell, Morganton
C.O. Ellis, Burnsville
Allen Laymon, Wilmington
Mrs. Burgess P. Marshbanks, Jr., Lillington
Mrs. Leo Pendergrass, Mars Hill
Jimmy M. Piercy, Conover
J. Euel Taylor, Waynesville
Ernest C. Teague, Mars Hill
C.C. Wall, Sr., Lexington

Terms Expiring in 1984

W.O. Brazil, Asheville
Roy B. Brock, Canton
Harold W. Causby, Shelby
John O. Corbett, Marshall
Troy L. Day, Kannapolis
Clyde C. Dickson, Charlotte
Robert H. Owen, Canton
George W. Pickering, Black Mountain
W. Glenn Watts, Statesville

Meredith College

Incorporated as Baptist Female University of North Carolina, February 27, 1891
Opened for students, September 27, 1899
By legislative enactment became Baptist University for Women, January 20, 1905
Became Meredith College by legislative enactment, January 24, 1911
John E. Weems, President

Board of Trustees

Seby B. Jones, Chairman

Terms Expiring in 1981

C. David Blanton, Marion
Robert E. Bryan, Jr., Fayetteville
Daniel M. Deaton, Jr., Charlotte
Laura W. Harrill, Raleigh
Everett L. Henry, Lumberton
Chauncey Hoke Leggett, Hobgood
David Russell Parnell, Parkton
Annie Lucile Reed, Kinston
Mary Seagroves Williams, Currie

Terms Expiring in 1982

Cline Borders, Shelby
J.L. Collier, Whiteville
Katherine W. Hodgin, Greenville
Seby B. Jones, Raleigh
Bruce Rabon, Fallston
J.C. Stanley, Carthage
John Stone, Southern Pines
Linda Thompson, Mt. Gilead
Wilton R. Duke, Jr., Farmville

Terms Expiring in 1983

Hugh G. Ashcraft, Charlotte
David M. Britt, Raleigh
Eleanor Davis, Winston-Salem
Jonathan Gullick, Belmont
L.H. Hance, Eden
Margaret Parker, Winston-Salem
L. Gordon Sinclair, Raleigh
Jack A. Sneeden, Wilmington
Earl W. Spangler, Shelby

Terms Expiring in 1984

Elizabeth J. Dotterer, Sanford
Wayne M. Coffey, Wilkesboro
William A. Granberry, Raleigh
Hubert F. Ledford, Raleigh
James R. Nance, Jr., Fayetteville
J. Earl Pope, Charlotte
John A. Senter, Lillington
Glenn White, Rockingham
Glenn W. Wilcox, Asheville

Wake Forest University

Opened as Wake Forest Institute, February 3, 1834
Chartered as Wake Forest College, Wake Forest, December 28, 1838
Bowman Gray Medical School of Wake Forest College, Winston-Salem, officially opened, July 1, 1941, and the first class of students began work, September 10, 1941
Wake Forest College authorized by special session of Convention meeting in Greensboro, July 30, 1946 to move to Winston-Salem
First session in Winston-Salem began with the summer term, June 18, 1956
Wake Forest College became a university June 12, 1967
J.R. Scales, President

Board of Trustees

Colin Stokes, Chairman

Terms Expiring in 1981

E. Lee Cain, High Point
Gloria F. Graham, Wilson
Ray K. Hodge, Kinston
James L. Johnson, Rowland
Hunter Moricle, Reidsville
W. Linville Roach, Greensboro
Colin Stokes, Winston-Salem
Charles Tanner, Garner
Richard A. Williams, Maiden

Terms Expiring in 1982

Joseph Branch, Raleigh
Dewey H. Bridger, Jr., Bladenboro
Mrs. James T. Broyhill, Lenoir
C. Frank Colvard, Jr., West Jefferson
Robert A. Culler, High Point
Manuel E. Cunnup, Greensboro
Charles C. Davis, Farmville
John D. Larkins, Trenton
William W. Leathers, III, Rockingham

Terms Expiring in 1983

Charles W. Cheek, Greensboro
Thomas H. Davis, Winston-Salem
C.C. Hope, Jr., Charlotte
John M. Lewis, Raleigh
Pete Lovette, Wilkesboro
Claude A. McNeill, Jr., Elkin
Mary Lide Morris, Burlington
Dale Simmons, Mt. Airy
Lonnie Williams, Wilmington

Terms Expiring in 1984

Albert L. Butler, Jr., Winston-Salem
Egbert L. Davis, Jr., Winston-Salem
Mark Holt, Fayetteville
Petro Kulynych, Wilkesboro
James W. Mason, Laurinburg
Katherine B. Mountcastle, New Canann, Connecticut
Leon L. Rice, Jr., Winston-Salem
T. Eugene Worrell, Charlottesville, Va.

Wingate College

Authorized as Wingate School by Union Baptist Association, 1895
Opened 1896; Chartered 1897
In early days operated and controlled by trustees from the Union and surrounding Baptist associations
Became a junior college in 1923
In 1949 the trustees were first appointed by the Baptist State Convention of North Carolina

Became a senior college in 1977
Thomas E. Corts, President

Board of Trustees

Lloyd Y. Thayer, Chairman

Terms Expiring in 1981

Robert H. Allen, Sr., Greensboro
Julie Boone, Raleigh
Paul J. Helms, Monroe
Fulton A. Huntley, Wadesboro
Coy C. Privette, Kannapolis
Nelson Squires, Kelly
William H. Swan, Mt. Gilead

Terms Expiring in 1982

S. Lawrence Childs, Jr., Charlotte
R.W. Crutchfield, Kannapolis
E.D. Gaskins, Monroe
L.L. Helms, Wingate
Andrew M. Lang, Morganton
Edward Lowder, New London
Richard A. Taylor, Monroe

Terms Expiring in 1983

C.C. Dickson, Jr., Charlotte
J. Grady Faulk, Pineville
Bobby R. Garner, Denton
H. Clark Goodwin, Albemarle
Thomas W. Lambe, Jr., Winston-Salem
Mary Jo Mann, Coats
Lloyd T. Thayer, High Point

Terms Expiring in 1984

Dan L. Gray, Concord
C. Fred Lovette, Wilkesboro
Maurice J. Pickler, New London
Bruce M. Simpson, Monroe
Allen A. Smith, Raleigh
W.J. Smith, Jr., Charlotte
Jack M. Taylor, Aberdeen

Convention Auxiliaries And Organizations

Woman's Missionary Union

Auxiliary to the Baptist State Convention

Executive Board Officers

Mrs. J. Frank Gilreath, Jr., Charlotte ..... President
Mrs. Horace McRae, Lumberton ..... First Vice-President
Mrs. Ronald Carter, Greensboro ..... Second Vice-President
Mrs. Ronald Sneed, Raleigh ..... Recording Secretary
Mrs. C. Van Teague, Hickory ..... Assistant Recording Secretary

North Carolina Baptist Directors of Missions

Officers for 1981

Roy Holder, Transylvania ..... President
Clarence Vassar, Yadkin ..... First Vice-President
Henry Simpson, Little River ..... Second Vice-President
Alvin Loiry, Tuckaseigee ..... Third Vice-President
W.C. McKinney, Brushy Mountain ..... Secretary-Treasurer
Horace Ricks, Johnston ..... Public Relations
Warren Mallard, Mecklenburg ..... Music Director
Lewis Ludlum, Winston-Salem ..... Historian

North Carolina Baptist Pastors' Conference

Officers for 1981

Kenneth Ridings, Asheville ..... President
Horace Jackson, Wilmington ..... Vice-President
Gene Miller, Kinston ..... Treasurer

North Carolina Baptist Men

Officers for 1981

Donald Greene, Hickory ..... President
Ernest Stines, Canton ..... Vice-President
William Poe, Charlotte ..... Vice-President
Robert Hickman, Bladenboro ..... Vice-President
John Freeman, Raleigh ..... Secretary

North Carolina Baptist Religious Education Association

Officers for 1981

H.E. Barkley, Winston-Salem ..... President
Daniel Lipp, Cary ..... Vice-President
Phil Stone, Wilkesboro ..... Secretary-Treasurer

North Carolina Baptist Music Conference

Officers for 1981

Bill Rotan, Morganton ..... President
Carolyn Brockwell, Raleigh ..... First Vice-President
James Good, Wake Forest ..... Second Vice-President
Marian Epps, Charlotte ..... Secretary-Treasurer

North Carolina Baptist Ministers' Wives Conference

Officers for 1981

Mrs. Tom Lolley, Old Fort ..... President
Mrs. Ollis Revels, Arden ..... Vice-President
Mrs. Jack Painter, Belmont ..... Secretary-Treasurer
Mrs. John Allen, Edenton ..... Publicity

Southern Baptist Convention Officers And Representatives

President: Bailey E. Smith, P.O. Box 15039, Del City,Oklahoma 73155
First Vice-President: Jack R. Taylor, 4232 Willow Lake Court, Ft. Worth, Texas 76109
Second Vice-President: C. Wade Freeman, 7526 Caruth Blvd., Dallas, Texas 75225
Recording Secretary: Martin Bird Bradley, 308 Bramblewood, Nashville, Tennessee 37211
Registration Secretary: Lee Porter, 919 Longstreet Circle, Brentwood, Tennessee 37027
Treasurer: Harold Clark Bennett, 460 James Robertson Pky., Nashville, Tennessee 37219

North Carolina Representatives on SBC Boards, Commissions And Committees

Executive Committee

Allen A. Bailey, Charlotte; John M. Lewis, Raleigh; Mrs. Gilmer Cross, Lexington; Gene L. Watterson, Shelby; John T. Bunn, Sylva.

Foreign Mission Board

W. Henry Crouch, Charlotte; Mrs. J.E. Collette, Winston-Salem; Ray W. Benfield, Greensboro; Albert Leath, Jr., Cherryville; Mrs. James F. Dalton, Asheville.

Home Mission Board

Carl E. Bates, Charlotte; Mrs. James S. Potter, Matthews; Mrs. James R. Gates, Cary; J. Harold Craig, Durham; Richard S. Eskew, Yadkinville.

Sunday School Board

Billy T. Mobley, Hickory; T. Marshall Collins, Jr., High Point; Norman A. Wiggins, Buies Creek; Alton H. McEachern, Greensboro; Alton G. Elmore, Edenton.

Annuity Board

Thomas L. Cashwell, Raleigh; Robert Clifton Mann, Boone; J.W. Shearin, Jr., Winston-Salem; Charles W. Cheek, Greensboro; J. Edwin Hunter, Statesville.

Southern Baptist Theological Seminary

James C. Cammack, Fayetteville; John E. Lawrence, Raleigh; W. Linville Roach, Greensboro.

Southeastern Baptist Theological Seminary

Mrs. Douglas Branch, Cary; Frank Campbell, Statesville; J.E. Collette, Winston-Salem; E.T. Vinson, Scotland Neck; Cecil W. Seagle, Charlotte; Harold E. Stinson, Winston-Salem; Edgar M. Wyatt, Raleigh; David M. Britt, Raleigh; John G. Hicks, Asheville; Jessie P. Chapman, Jr., Asheville.

Southwestern Baptist Theological Seminary

W.J. Smith, Charlotte

New Orleans Baptist Theological Seminary

Max Craig, Jr., Stanley

Golden Gate Baptist Theological Seminary

William T. Mills, Hickory

Midwestern Baptist Theological Seminary

T. Robert Mullinax, Raleigh

Education Commission

Dwane R. Campbell, Elkin

Brotherhood Commission

Donald E. Greene, Hickory

Christian Life Commission

Julian Cave, Charlotte

Historical Commission

Marion D. Lark, Henderson

Radio and Television Commission

Tommy Joe Payne, Greenville

Stewardship Commission

Horace B. Whitley, Whiteville

Committee on Boards

Vernon B. McDaniel, Asheboro; Eddie L. Sellers, Morganton

Baptist World Alliance Officers

David Y.K. Wong, President
Robert S. Denny, General Secretary
Headquarters: 1628 16th Street, N.W., Washington, D.C. 20009
Organized London, England, 1905. First session, London, England, July 11-19, 1905.
Last session — Toronto, Canada, 1980.

Constitution

PREAMBLE

For the declaration of its fundamental purposes and the permanent guidance and control of its activities, the body does adopt the following as its Constitution, to wit:

Article I. Name

The name of this body is the Baptist State Convention of North Carolina.

Article II. Purposes

The object of this Convention shall be to promote missions, evangelism, education, social services, the distribution of the Bible and sound religious literature, and to cooperate with the work of the Southern Baptist Convention.

Article III. Authority

While independent and sovereign in its own sphere, the Convention does not claim and will never attempt to exercise any authority over any other Baptist body, whether church, auxiliary organizations, association, or Convention.

Article IV. Composition

The Convention shall be composed of:

A. Two messengers from each cooperating church and one additional messenger from each church for every hundred members or major fraction thereof, beyond the first one hundred members; provided, that no church shall be entitled to more than ten messengers. No one shall be a messenger who is not a member of a church cooperating with the Convention, and messengers must be duly elected by their churches; a cooperating church shall be one that supports any object of the Convention and which is in friendly cooperation with this Convention and sympathetic with its purpose and work; and

B. The officers of the Convention, the members of the General Board, the editor of the *Biblical Recorder* and the President of the Woman's Missionary Union.

Article V. Meetings

The Convention shall convene annually on Monday after the second Sunday in November no earlier than 6:30 PM and no later than 7:15 PM. In case of emergency or unusual circumstances, the General Board is empowered to change the time or place of meeting, cancel the sessions of the Convention, or call a special meeting by a vote of two-thirds of the members present when the vote is taken.

Article VI. Officers

The officers of the Convention shall be a President, a First-Vice President, a Second Vice-President, a Recording Secretary, an Assistant Recording Secretary, a General Secretary-Treasurer, three Trustees, and a Parliamentarian. The President shall appoint the Parliamentarian, who will serve during the term of the President.

The terms of the President, the Vice-Presidents, and Trustees shall commence at the conclusion of the annual sessions at which they are elected and continue until the close of the next annual session of the Convention; the terms of the Recording Secretary and the Assistant Recording Secretary shall commence on the first day of May following the annual session at which they are elected and continue until the first day of May in the following year. The President and Vice-Presidents may not be elected for more than two consecutive terms. The election of all officers subject to annual election shall be on the afternoon of the first **full** day of the annual Convention, but the elections may be completed, if necessary, on the morning of the second full day. A vacancy in any of the above-mentioned offices, except that of President, occurring between sessions of the Convention may be filled by the General Board; such vacancies in the presidency shall be filled by the Vice-Presidents succeeding to the office in order of their rank.

A. In cases of a vacancy in the office of General Secretary-Treasurer, the General Board shall nominate a man to the Convention to fill this office.

B. Opportunity shall be given to receive additional nominations from the floor of the Convention.

C. The man receiving the majority of votes cast shall be declared elected. Upon election, the General Secretary-Treasurer shall hold office for an indefinite period, with retirement to take effect based upon policies established by the Executive Committee and approved by the General Board.

D. In case the position of General Secretary-Treasurer becomes vacant between sessions of the Convention, the General Board, upon the recommendation of its Executive Committee, shall name an acting General Secretary-Treasurer to serve until the next regular session of the Convention.

The General Secretary-Treasurer is the chief executive officer of the General Board, the chief administrative and program officer of the General Board staff, the chief budget officer of the General Board staff, the chief professional adviser of the General Board and its committees, the secretary and treasurer of the General Board and the Convention, and one of the denomination's spiritual leaders, providing statewide guidance and inspiration.

The General Secretary-Treasurer and the President of the Convention shall serve ex officio without voting on all committees and aid by furnishing information, printed materials and needed guidance for the work of committees.

Article VII. Trustees of the Convention

The General Board shall nominate three trustees to be elected by the Convention in annual session. These trustees may succeed themselves, if nominated and elected, and will continue in office until their successors have been elected. The trustees shall hold title to the property of the Convention and convey and use the same as directed by the Convention, its General Board or Executive Committee. They shall execute obligations only in behalf of and as ordered by the Convention. They shall have the powers granted to trustees of religious societies by the laws of the State of North Carolina, but subject always to the limitations imposed by this Constitution and by action of the Convention, its General Board or Executive Committee. They shall require the Treasurer of the Convention to give suitable bond, with corporate security and in adequate amount as determined by the General Board, and they shall cause such bonds to be safely kept. Failure on the part of the Treasurer to maintain such a bond in force for as long a period as ten days shall authorize the trustees to remove him from office. The trustees shall make full, detailed reports to the annual session of the Convention and at other times if requested by the General Board. They shall safely keep the seal of the Convention and affix it only as authorized by the Convention, its General Board or Executive Committee. The seal shall be circular in form and shall bear the words:

"Trustees of the Baptist State Convention of North Carolina, Incorporated 1893. SEAL."

The trustees shall keep full minutes of all their meetings and preserve the same in permanent forms. They shall elect their own Chairman and Secretary. Any vacancy occurring in their membership between sessions of the Convention shall be filled by the General Board.

Article VIII. The General Board

A. **Membership**

1. One member shall be elected from the area of each District Association; one additional member from each District Association with a membership of 20,000 to 40,000; and one additional member from any District Association with a membership of more than 40,000; ten members-at-large to be elected, one from each region of the state, these ten to be nominated by the Convention Nominating Committee; with a limit of one member from any church and three members from any association.

2. The President and First and Second Vice-Presidents of the Convention shall be ex officio voting members of the General Board and its Executive Committee. These members, selected by virtue of their Convention offices, shall not be used in determining the number of members from a District Association or church.

3. The General Secretary-Treasurer and the Recording Secretary shall be ex officio non-voting members. The State

Woman's Missionary Union president, and the State Brotherhood president shall be ex officio voting members.

4. Members of the Executive Committee of the Southern Baptist Convention, from the Baptist State Convention of North Carolina who are not then serving as elected members of the General Board shall be non-voting, ex officio members of the General Board.

5. No one who is employed by any institution or agency of the Convention, whether the salary be total or supplemental, shall be eligible for membership on the General Board except as an ex officio member.

6. In the event a member moves from the association or region from which he was elected, his membership shall immediately terminate.

The membership of those moving from the state shall be terminated upon the date of the move from the state.

In the event a member fails to attend at least one meeting of the General Board in a calendar year, without giving due notice of his absence, his membership shall immediately terminate.

7. Any vacancy on the General Board occurring between annual sessions of the Convention may be filled upon recommendation of the Nominating Committee to the General Board. Those elected shall serve through the remainder of the calendar year. The Convention shall at its next regular annual session fill the vacancy for the unexpired term.

B. **Election**

1. The Nominating Committee, as directed by the By-Laws of the Convention and in keeping with Baptist policies and practices, shall present to the annual session a slate of nominees for election, and after opportunity for further nominations from the floor is given, the members shall be elected by the Convention in session.

2. Board members shall be elected for a term of four years with, as nearly as may be possible, one-fourth of the membership being elected at each annual session, provided, however, that any such board member who shall have been elected to fill a vacancy of less than two years, shall be eligible to be re-elected to a full term of his own.

C. **Powers and Functions**

Except as specifically limited by the Constitution, the General Board shall have the power to act for the Convention in the interim between sessions, and shall have general supervision of all agencies and institutions fostered and supported by the Convention.

Article IX. Institutions, Agencies and Councils of the Convention

A. **Institutions and Agencies**

1. **Educational Institutions**

a. Campbell University

b. Chowan College

c. Gardner-Webb College
d. Mars Hill College
e. Merdeith College
f. Wingate College

2. **Social Service Institutions**
   a. Baptist Children's Homes of North Carolina, Inc.
   b. North Carolina Baptist Hosptials, Inc.
   c. North Carolina Baptist Homes, Inc.

3. **Agencies**
   a. Biblical Recorder, Inc.
   b. North Carolina Baptist Foundation, Inc.

B. **Trustees and Directors of the Convention's Agencies and Institutions**

The charter of every institution owned or supported in whole or in part by the Convention shall contain the following provisions.

1. The Baptist State Convention of North Carolina shall elect the trustees and directors of said corporation for terms of four years, except that the directors of the Baptist Foundation shall be elected for terms of five years. At the first election by the Convention, one-fourth of the board of trustees or directors shall be elected to serve for one year, one-fourth for two years, one-fourth for three years, and the remaining one-fourth for four years. At each subsequent regular annual session of the Convention, one-fourth of the board of trustees or directors of said corporation shall be elected by the Convention to succeed the members of said board retiring.

2. The trustees and directors shall be responsible to the Convention for the operation of its institutions in accordance with Baptist principles; report of work done and undertaken shall be made annually to the Convention; any change in the charter of any institution which would affect, alter or change the purpose of the institution or the relationship of the institution or its board of trustees to the Convention shall have the prior approval of the Convention. No program shall be inaugurated which might involve the Convention directly or indirectly in a debt, without securing the prior approval of the Convention.

3. The members of the board of trustees or directors of said corporation shall be residents of the State of North Carolina and members of churches cooperating with the Convention.

4. If for any reason a member of a board shall cease to be a member of a church cooperating with the Convention or shall remove his residence from the State, his membership on any board shall be thereby terminated. Any vacancy on a board may be filled by recommendation of the Nominating Committee to the General Board until the next regular annual session of the Convention, and the Convention shall at its next regular annual session fill the vacancy for the unexpired term. The board of trustees or directors of said corporation by affirmative vote of three-fourths of the entire membership given in regular annual meeting or in a special meeting called for the purpose, shall have the

power to remove from office any trustee or director of such corporation for cause considered sufficient by such board, but only after reasonable notice to such trustee or director and opportunity to be heard by the board. The Convention shall have the right to remove any trustee or director for cause considered sufficient by the Convention, but only after reasonable notice to such trustee or director, and opportunity for him to be heard by the Convention. Notice of such contemplated action and hearing by the Convention may be given by the Executive Committee of the General Board of the Convention.

5. The trustees or directors of the institution and agencies of the Convention shall be elected by the Convention after receiving nominations from the Convention's Nominating Committee or from the floor. The trustees and directors of all institutions owned and supported by the Convention shall make an annual report to the above committee of all vacancies to be filled.

6. The members of the boards of trustees and directors of the institutions and agencies of the Convention shall be distributed as widely as practicable. The term of office of a trustee who has not resigned, died, become disqualified, or been removed shall not expire until his successor shall have been duly elected and qualified.

No individual shall serve on the board of an institution or agency who is at the same time holding membership on the board of any other institution, agency, or on the General Board. No individual who is employed by an agency or institution of the Convention, whether the salary be total or supplemented, shall serve on the board of trustees of any agency, institution, or General Board.

C. **Agencies**

1. **Biblical Recorder, Inc.**

The *Biblical Recorder* is the journal of the Baptist State Convention of North Carolina. According to its charter, the publication is "to maintain and safeguard the inalienable rights and privileges of a free press, these rights and privileges being consistent with the traditional Baptist emphasis upon the freedom, under Christ, of both the human spirit and Baptist churches," The *Biblical Recorder* shall be operated by sixteen directors who shall serve four-year terms. One-fourth of the directors shall be elected annually by the Convention.

2. **North Carolina Baptist Foundation, Inc.**

The Baptist Foundation shall be operated by fifteen directors who shall serve for five-year terms. One-fifth of the directors shall be elected annually by the Convention. The purposes of the Foundation shall be to receive, hold and administer donations of money and property which charitable-minded persons may leave to it from time-to-time.

D. **Councils of the Convention**

1. **Council on Christian Higher Education**

The Council will work with the Executive Secretary of the Council to provide an effective program for the seven Baptist col-

leges, without in any way hindering the trustee operation of any one of them.

a. The Council shall be composed of the members of the General Board comprising the Christian Higher Education Committee, together with the president, dean, and chairman of the trustees of each of the colleges and universities receiving funds from the Convention, and as ex officio members: the General Secretary-Treasurer of the Baptist State Convention, the President of the Baptist State Convention, the President of the General Board, the President of the Woman's Missionary Union, and the Executive Secretary of the Council on Christian Higher Education. The chairman of the General Board Committee on Christian Higher Education shall be president of the Council. The duties and powers of the Council shall be fixed by the By-Laws of the Convention.

b. Representatives on the Council from the colleges will not have voting power in the allocations of funds. No member of the Council who occupies a salaried position with the Convention or its institutions or its auxiliary shall have a vote on appropriations that may be made to the institutions; and all appropriations agreed upon shall be subject to the approval of the General Board.

2. **Council on Christian Social Services**

The Council will work with the Executive Secretary of the Council on Christian Social Services in order to provide a well-integrated program for Children's Homes, Homes for Aging, and the Hospital, without in any way hindering the independent operation of each.

a. The Council shall be composed of the members of the Christian Social Services Committee of the General Board; the President of the Baptist Children's Homes of North Carolina, Incorporated; the Executive Director of North Carolina Baptist Homes, Incorporated; the President of the North Carolina Baptist Hospitals, Incorporated; the Presidents of the Boards of Trustees of these institutions; the General Secretary-Treasurer of the Convention; the President of the General Board; the President of Woman's Missionary Union; and the Executive Secretary of the Council on Christian Social Services. The chairman of the General Board Committee on Christian Social Services shall be President of the Council. The duties and powers of the Council shall be fixed by the By-Laws of the Convention.

b. Representatives on the Council from the institutions will not have voting power in the allocation funds. No member of the Council who occupies a salaried position with the Convention or its institutions or its auxiliary shall have a vote on appropriations that may be made to the institutions; and all appropriations agreed upon shall be subject to the approval of the General Board.

3. **Council on Christian Life and Public Affairs** (20 regular members, 7 ex officio)

a. Eight members from the General Board. Chairman of this committee shall be one of the eight members of the General Board, a member of the Executive Committee of the General Board, and President of the Council on Christian Life and Public Affairs.

b. Twelve additional members elected from over the state on a four-year rotating basis to be named by the Committee on Nominations and elected by the Convention.

Four of the twelve are to be from the staff and faculty of Southeastern Seminary, North Carolina Baptist Social Service Institutions, and North Carolina Baptist Colleges and Universities. The other eight are also to have an interest and understanding in the field of practical Christian living.

c. There are to be seven ex officio members. They are: President of the General Board, General Secretary-Treasurer, Director of the Council, Editors of the *Biblical Recorder* and *Charity and Children,* and two college students elected by the state student convention for a two-year term.

d. Representatives on the Council from the institutions will not have voting power in the allocation of funds. No member of the Council who occupies a salaried position with the Convention or its institutions or its auxiliary shall have a vote on appropriations that may be made to the institutions; and all appropriations agreed upon shall be subject to the approval of the General Board.

e. The Council shall have an Executive Committee with authority to carry on the work of the Council between regular sessions. The Executive Committee shall be composed of the Executive Secretary of the Council, the President of the Council, and three members-at-large elected by the Council.

Article X. Concerning Debts

All borrowing by the Convention for its own use, or for its institutions or agencies, or borrowings by any institution or agency of the Convention, the payment of which would require an extension of time beyond the close of the subsequent fiscal year, shall be authorized only on the following terms and conditions.

A. The General Board shall have authority to borrow money in anticipation of current revenue, provided that any unpaid balance of such borrowing at the end of the current fiscal year shall be provided for in and made a part of the budget for the subsequent fiscal year.

B. Neither the Convention, nor any institution or agency,

owned or supported in whole or in part by the Convention, shall accept or receive, directly or indirectly, any gift, grant, or aid from the Federal or State governments or any governmental agency, except for definite and full services rendered by the institution or agency and by and with the approval of the Convention or its General Board.

C. No institution or agency of the Convention shall encumber its property or change its status with respect to the Convention without authority from the Convention. Institutions and agencies of the Convention, subject to the approval of the General Board, shall have authority to borrow money in anticipation of current revenue, provided that any unpaid balance of such borrowing at the end of the current fiscal year shall be provided for in and made a part of the budget for the subsequent current year.

D. Any and all resolutions which propose the borrowing of money shall set forth all pertinent facts and a definite schedule for repayment. Such requests shall be sent to the Executive Committee or General Board by October 1, of each year for recommendation to the Convention. These recommendations shall be included in the General Board's report and subject to the rules concerning the adoption of this report.

1. Notice of any and all contemplated borrowings shall appear in the *Biblical Recorder* in three separate issues in advance of the meeting of the Convention during which it is proposed that action be taken.

Article XI. Fiscal Year

The Convention's fiscal year shall close on December 31.

Article XII. Adoption or Termination of Activities; Establishment or Termination or Severance of Institutions, Agencies or Councils

A. **Adoption or Termination of Activities**

Proposals concerning a new work or activity not already being carried on by the Convention or termination of any current work or activity shall be presented to the Institution, Agency or Council concerned. If the new work shall not be undertaken for lack of funds, lack of authority, or for any other reason, or if the current activity shall not be terminated as requested, the proponent may present the same to the Convention at its regular meeting as set forth hereinafter in Paragraph C.

B. **Establishment or Termination or Severance of any Institution, Agency or Council**

Proposals concerning the establishment of a new Institution, Agency, or Council, or the termination or severance of any Institution, Agency or Council shall be presented to the Convention in annual session. If the Convention, by majority vote, agrees that the proposal should be further considered, the procedures of Paragraph C below shall be favored.

C. **Proposal Referred to General Board**

Upon presentation of a proposal of Paragraph A above, or upon the vote of the Convention to further consider a proposal under Paragraph B above, the Convention president shall refer the proposal to the General Board for a detailed study. No final action on any such proposal shall be taken at the Convention at which such proposal is first made.

Article XIII. Woman's Missionary Union

The Woman's Missionary Union of North Carolina is recognized as an auxiliary of this Convention.

Article XIV. Relationship with Wake Forest University

A. **Application of Article XIV**

In recognition of certain unique aspects of the relationship of Wake Forest University (The "University") with the Convention, this Article XIV shall be the only Article of this Constitution which shall apply to the University and this Article XIV shall apply only to the University, except as otherwise expressly provided in this Article XIV.

B. **The Nature of the Relationship between the Convention and the University**

The University shall be an institution related to the Convention by means of a mutually agreed upon covenant. The Convention and the University acknowledge that they are bound together by a covenant growing out of a basic commitment to God and to each other. This covenant is not static but dynamic. It is to be constantly re-examined, revised and kept workable as the fundamental basis for the continuing relationship between the Convention and the University. Reference is made to the Report of the General Board of the Convention at the 1979 annual session for the text of the covenant pursuant to which this Article XIV is adopted.

C. **Composition of the Board of Trustees of the University**

Two-thirds (24) of the thirty-six (36) members of the Board of Trustees of the University will be selected from the membership of any Baptist church cooperating with the Baptist State Convention of North Carolina, provided each maintains residence in the State of North Carolina. One-third (12) of the members of the Board of Trustees may be men and women of any evangelical Christian denomination and need not be residents of the State of North Carolina. All trustees nominated will be qualified men and women who will assist the University in the shaping of its goals, policies and practices in accordance with Christian ideals.

D. **Term of Office and Succession**

The term of office of each trustee shall be four (4) years, shall begin on January 1 following the meeting of the Convention at which the trustee was elected, and shall end on

December 31 following the Convention at which his or her successor was elected unless sooner terminated and except in the case of elections to fill vacancies. Except as provided in Article IX, Section F. of the By-Laws, a trustee shall not be eligible to serve a continuous term of more than four (4) years unless the trustee shall have been elected to fill a vacancy of less than two (2) years, in which case the trustee shall be eligible for re-election to a full four (4) year term. A trustee is eligible for re-election to one or more additional full four (4) year terms provided a period of not less than twelve (12) months separates the end of his or her last term and the beginning of any additional term.

E. **Contributions to the University**

Effective January 1, 1981, Cooperative Program funds of the Convention will be remitted to the University at the sole discretion of each church cooperating with the Convention. Each church may, upon the remittance of Cooperative Program funds instruct that Wake Forest receive or not receive 6.04% of its Cooperative Program contribution, such 6.04% being the share of the University for 1979. The University will not be included as part of the Convention's budget, except as a contingency item. In keeping with Convention policy, designated gifts for the University will be remitted to the University in addition to Cooperative Program funds approved by churches.

F. **Reports to Convention and Solicitation of Churches**

The University will report annually to the Convention concerning work done and undertaken. The University will solicit funds from churches in a manner that is consistent with the recommendation of the Mission Support Commission adopted by the Convention in 1977, but may encourage churches to instruct the Convention that the University shall receive the current share (6.04%) of their Cooperative Program contributions.

G. **Miscellaneous**

The provisions of subsection D.1.a of Article IX and of subsection D.3.b of Article IX of this constitution shall be deemed to apply to and include the University.

Article XV. Amendments

This Constitution may be changed or amended on the second full day of any annual session of the Convention by a two-thirds vote of the registered messengers present when the vote is taken, provided that notice of any and all amendments to the Constitution shall appear in the *Biblical Recorder* in two separate issues in advance of the meeting of the Convention in which the proposed action is to be taken.

Article XVI. Validate

The adoption of this new Constitution shall not invalidate any action validly taken by or in behalf of the Convention or any of its institutions or agencies prior to the date this new Constitution becomes effective.

Bylaws

The work of the Convention shall be governed by the following by-laws:

I. Duties of Officers of the Convention

A. **The President**

The president shall preside over the deliberations of the Convention and discharge such other duties as are imposed upon him by the Convention or as are incumbent on the presiding officer of a deliberative body. He shall in advance of the meeting of the Convention and with the assistance of the vice presidents appoint a Committee on Enrollment consisting of nine members and a Committee on Committees consisting of fifteen members, no later than May 1. He may appoint other committees when so directed by the body. He shall also serve ex officio as a voting member of the General Board and its Executive Committee. He shall also serve as an ex officio non-voting member of all Convention committees.

B. **The Vice-Presidents**

1. In the event of the death of the President or his incapacity to serve the Vice-Presidents shall succeed him in the order of their rank; and so succeeding shall have and discharge the duties incumbent upon the President.
2. They shall assist the President in naming those Convention Committees for which he is responsible and shall serve ex officio as voting members of the General Board and its Executive Committee.

C. **The Recording Secretary**

The Recording Secretary shall record and preserve the proceedings of the Convention and shall prepare the copy for printing.

The Assistant Recording Secretary will assist the Recording Secretary and in case of illness or death of the Recording Secretary during a Convention year, he will succeed him to the office of Recording Secretary.

D. **The General Secretary-Treasurer**

1. The General Secretary of the Convention shall promote the whole program of the Convention, including Missions, Evangelism, Higher Education and Social Service, and may serve as adviser to all the institutions, agencies, and committees of the Convention. He shall work under the direction of and be subject to the authority of the General Board; and shall have administrative supervision of such work as shall be assigned to him by the Convention or its General Board.
2. In carrying out the responsibilities of each and all these functions, the General Secretary-Treasurer shall:
   a. Coordinate and evaluate General Board programs with the help of the General Board and its Executive Committee;

b. Advise and otherwise assist the General Board, the Convention and their committees and subcommittees, including the provision of direct staff help in planning meetings, preparing agenda, presenting analyses, facts, and recommendations;

c. Plan, coordinate and supervise the entire budgetary process (formulation, authorization and administration) under the direction of the Executive Committee and, where appropriate, the Convention;

d. Assume responsibility for the administration, coordination and direction of General Board staff, including the recommendations of all divisions and department heads, organization of professional staff, development of professional staff position descriptions, and preparation of personnel policies;

e. Encourage staff members to make their fullest contribution to the work of the Baptist State Convention of North Carolina;

f. Work on a cooperating basis with the heads of all Boards and Agencies of the Convention.

g. Promote participation in and support for all North Carolina Baptist and Southern Baptist Convention programs and represent the General Board, as appropriate, to the denomination and the public.

3. As Treasurer, he shall receive all funds sent him for the objects of the Conventions, and make acknowledgements of the same in the manner as the General Board may determine for the faithful performance of his duties. He shall sign all checks which shall be countersigned by the Business Manager and Comptroller. However, in the event that either is unable to perform his duty because of disability or other cause, the Executive Committee shall designate someone to sign checks on behalf of either officer, all of whom shall be bonded in such amount as shall be determined by the General Board. He shall forward at least once a month all contributions to their destinations. He shall make an annual report of his receipts and disbursements which shall be published in the minutes of the Convention, and upon retiring from his office, he shall deliver to his successor all money, papers, books and other property belonging thereto.

4. As General Secretary he shall supervise the work of administrative assistants, the Director of the Office of Public Relations, the Director of the Office of Stewardship and Cooperative Program Promotion, and the Director of the Department of Pastor/Church Relations.

E. **The Parliamentarian**

The Parliamentarian shall advise and assist the Presiding Officer of the Convention with respect to all matters involving proper parliamentary procedure. The Rules of Order for the

Convention shall be those laid down in Robert's "Rules of Order," but in cases where the meaning may not be clear the President shall exercise his discretion, subject to appeal to the Convention.

II. Duties of the Committees

Membership on Convention committees shall not bar one from serving as a member of the General Board, or as a director of any agency of the Convention, or as a trustee of any institution of the Convention.

Vacancies occurring in committees between sessions of the Convention shall be filled through appointment of the Convention President.

Nothing contained in reports to the Convention shall be construed as an action of the Convention except the recommendations which are definitely listed and adopted by the Convention.

The committees of the Convention shall be divided into three categories:

A. Those appointed by the President and Vice-Presidents in advance of the meeting of the Convention.

1. THE COMMITTEE ON ENROLLMENT consisting of nine members whose duties it shall be to provide registration cards for messengers and visitors and have them in a suitable place several hours before the meeting of the Convention. This committee shall make a report to the assembled messengers upon the call of the President, and shall serve as a committee on credentials.

2. THE COMMITTEE ON COMMITTEES whose duty it shall be to nominate for election by the Convention the committees listed under sections B and C below, and such other committees as may be assigned to it.

It is desirable that at least 25 percent of members nominated to all committees of the Convention shall come from churches with a resident membership under 400. No one shall be nominated to serve on more than one committee at the same time. It is desirable that no church shall have more than six (6) members serving at one time on committees. Any addition beyond (6) must be individually justified by the Committee on Committees to the Convention.

The Committee on Committees shall include in its report as a minimum the name, church, home town, association, occupation, and sex of each nominee, the name of the committee on which he or she is nominated to serve, together with such summary information as will make clear to the Convention the diversity and breadth of representation provided by the slates of nominees.

B. Those to report at the next regular session of the Convention.

1. THE COMMITTEE ON RESOLUTIONS consisting of

fifteen members, ten of whom shall be nominated by the Committee on Committees and elected by the Convention, to serve during the succeeding year and to report at the next regular session of the Convention. The five other members should be from the General Board with at least two of the five from the Executive Committee. These five should be named by the Executive Committee after the organizational meeting in January of each year.

All resolutions presented to the Convention shall be referred to the Committee on Resolutions, except that by a two-thirds vote of the messengers present on the second day of the Convention, the rules may be suspended and a resolution be taken up for immediate consideration.

Those who plan to present resolutions to the Convention for consideration are urged to submit a copy of the resolution to the Committee well in advance of the Convention. This will not only give the Committee more adequate time to consider the resoultions, but will also make it possible to print the proposed resolutions in the Book of Advance Reports.

2. THE COMMITTEE ON NOMINATIONS, consisting of fifteen members, five of whom shall rotate off each year. Their term of office shall begin with the adjournment of the Convention at which they are elected and shall terminate upon adjournment of the Convention at which their successors are elected. No member shall be eligible to succeed himself after serving three consecutive years. No person employed by the General Board or an agency or institution of the Convention shall serve as chairman of this committee.

It is desirable that the Convention shall nominate at least 25 percent of the members to the various boards, agencies and institutions from churches with resident membership under 400. No one shall be nominated to serve on more than one board at the same time. They shall also nominate members for vacancies for the twelve (12) members-at-large of the Council on Christian Life and Public Affairs and such other nominations as may be delegated to the Committee of the Convention. It is desirable that no church shall have more than six (6) members serving at one time on Convention boards. Any addition beyond six (6) must be individually justified by the Nominating Committee to the Convention.

a. The Committee shall begin to function upon election. It shall meet as often as needed to prepare recommendations for vacancies and shall begin not later than July 1 to prepare recommendations for the annual meeting of the Convention.

b. This Committee shall invite through letter the institutional and agency heads and associational leadership to

submit recommendations for vacancies for their respective institutions, agencies or General Board occurring annually or between annual sessions of the Convention. The Committee shall invite individuals through the *Biblical Recorder* to submit recommendations. All recommendations shall be accompanied by biographical material, including general assessments by personal and church references. Recommendations and supporting material shall be submitted early enough for the Nominating Committee to acknowledge and carefully evaluate each recommendation and make an informed decision based upon character, churchmanship and special skills required by the particular institution. All such materials shall be kept by the Chairman of the Nominating Committee during the period of his active work up to and until the time of the convention, and all such materials received from churches and individuals shall be shared upon receipt with the particular institution involved. After the Convention has taken action on nominations, the Chairman will forward all biographical materials to the new Chairman of the Committee on Nominations.

c. When the Committee meets to do its work, it shall give careful consideration to those who have been recommended from the various sources indicated above and to the fact that the trustees of each agency or institution are close to that agency or institution, have expert knowledge of its needs and possibilities, possess a deep interest and concern for the institution, and know the men and women who can best serve the institution. The Nominating Committee shall:

(1) Consult with the representatives of the Board of Trustees of Convention agencies and institutions for the purpose of determining the specific trustee skills needed.

(2) Consult as needed with persons making recommendations with respect to their recommendations for membership on the General Board and the Boards of Trustees of institutions and agencies.

(3) Share with the institutions and agencies its proposed nominations prior to notification of these nominees. This is for the purpose of further consultation if further consultation is deemed necessary by either the Committee or the Boards of Trustees.

(4) Then it will be free to follow its own best judgement in making recommendations to the Convention or the General Board. The Committee should strive to select and nominate the best representatives of our Convention from the vast resources available to the Baptists of North Carolina.

Special emphasis should be given to:

(1) Stability of effective leadership, thus assuring the continuous work of Baptists.

(2) Demonstrated active churchmanship, thus assuring effective Baptist State Convention representation.

(3) A cross-section of membership, thus assuring representation of churches of various sizes and types, a variety of professional and educational backgrounds, geographical areas, different age groups, and both lay persons and ministers. It is desirable to avoid the concentration of leadership in too few places.

d. Consent of the nominee to serve shall be secured by the Committee prior to the recommendations to the Convention or the General Board.

e. The full report of the committee shall be published in the *Biblical Recorder* at least four weeks prior to the annual meeting of the Convention. The report shall include as a minimum the name, church, home town, association, occupation, and sex of each nominee, the name of the institution or agency on whose board he or she is nominated to serve, together with such summary information as will make clear to the Convention the diversity and breadth of representation provided by the slates of nominees. The name of any person to be nominated from the floor of the Convention and the name of the nominee intended to be displaced shall be published in the *Biblical Recorder* at least one week prior to the Convention's annual session. In addition, biographical material relating to proposed floor nominees shall be given to the agency or institution involved and to the Nominating Committee at least one week prior to such session.

3. THE COMMITTEE ON CONVENTION PROGRAM, consisting of nine members, three of whom shall rotate off each year. Their terms of office shall begin at the adjournment of the Convention at which they are elected and shall terminate upon the adjournment of the Convention at which their successors are elected. No member shall be eligible to succeed himself after serving three consecutive years or one full term. This committee shall be responsible:

a. For the program of the Annual Meeting of the current year and preliminary plans (speakers and theme) for the next Annual Meeting.

b. For all other matters in connection with the Annual Meeting not provided for in the Constitution and By-Laws.

4. COMMITTEE ON LOCAL ARRANGEMENTS consisting of nine. This committee shall be responsible for:

a. Supervising all arrangements with the local auditorium including the securing of typewriters, telephones, furniture and needed equipment for the sessions of the Annual Meeting.

b. Working with Convention staff, Program Committee, and Enrollment Committee of the Convention in arranging for display booths, sound system and other arrangements necessary for the sessions of the Convention.

5. THE COMMITTEE ON MEMORIALS consists of five members. They shall prepare a report memorializing ministers and lay leaders of the Baptist State Convention who died since the publication of the previous Convention Annual. They shall recommend names of those to whom the Annual of the Convention is to be dedicated. The Committee may make recommendations to the Executive Committee of those persons to be memorialized who died after the close of the Convention and prior to publication of the Annual.

6. THE HISTORICAL COMMITTEE, consisting of twelve members, four of whom shall rotate off each year. A member having served a full three-year term shall not be eligible to succeed himself.

This committee shall recommend appropriate measures for the preservation of Baptist history. It shall seek to preserve the minutes and records of all Baptist bodies, churches, associations, and conventions, historical manuscripts, printed materials, including correspondence, and museum objects. It shall encourage the writing and publication of high-standard histories of individuals, churches, associations, and conventions. It shall recommend what historic sites, including buildings, should be properly marked and preserved when these are related to Baptist history. It shall work in close collaboration with the historical researcher employed jointly by the Baptist State Convention and Wake Forest University, who works directly with the Baptist Collection in the Wake Forest University Library. The committee shall report annually to the Baptist State Convention and shall cooperate with the Historical Commission of the Southern Baptist Convention.

7. THE COMMITTEE ON PLACE AND PREACHER consisting of nine members. This committee shall recommend the preacher for the next annual session of the Convention and be responsible for recommending to the Convention a place of meeting for at least two years in advance; and should consider proper accomdations and the size of the auditorium which is available.

8. THE COMMITTEE ON TRUSTEE ORIENTATION, consisting of nine members, three of whom shall rotate off each year. Their terms of office shall begin at the

adjournment of the Convention at which they are elected and shall terminate upon the adjournment of the Convention at which their successors are elected. No member shall be eligible to succeed himself after serving three consecutive years or one full term.

a. The committee shall be responsible for planning and promoting an annual orientation program for trustees and directors of Convention institutions and agencies.

b. The committee shall prepare a brief manual of instruction for use by trustees and directors of Convention institutions and agencies, and shall, as occasion requires, revise this manual.

9. THE PUBLICITY COMMITTEE, consisting of six members. Due to the peculiar character of this committee, members may be elected to succeed themselves as often as seems desirable.

It shall be the duty of this committee to plan for proper news coverage of all sessions of the Baptist State Convention, to act as liaison group between the Convention and the press, to formulate and release news items growing out of the sessions of the State Convention, and in general to seek to promote good relations between the denomination and the public press.

10. THE COMMITTEE ON COOPERATION WITH GENERAL BAPTISTS, consisting of six members, two of them shall be elected for a three-year term, two for a two-year term, and two for a one-year term. Once the committee has been organized, two persons should be nominated each year for three-year terms. The General Secretary-Treasurer, the President of the Convention, a college student, and the Director of the Department of Cooperation with General Baptists shall serve as ex officio members. These shall form a Joint Committee with a comparable group from the General Baptist Convention. This Joint Committee shall study and recommend periodically to their respective groups areas of cooperative work, activities, and projects that will strengthen our common fellowship as well as advance the work of our Lord. The Joint Committee will serve in an advisory capacity to the Department of Cooperation with General Baptists.

C. Special Convention Committees

When a special committee is called for, the Resolutions Committee shall study the situation to see if there is a committee or group already in existence which could appropriately attend to the matter proposed, and, if there is such a group, it shall, upon recommendation of the Resolutions Committee and vote of the Convention, be referred to them. Otherwise, the Resolutions Committee may recommend that a special committee be set up by the Convention.

III. Eligibility for Membership on the General Board on Boards of Trustees and Directors of Agencies and Institutions of the Convention

Members of the General Board and Trustees and Directors of any agency of institution of the Convention shall be members of churches cooperating with the Convention.

The term of office shall begin on January 1, following the meeting of the Convention at which members were elected; and shall end on December 31 following the Convention at which their successors were elected, unless sooner terminated.

In no case shall a member of any board serve a continuous term of more than four years, except the director of North Carolina Baptist Foundation, in which case the continuous term shall not exceed five years, provided, however, that any such board member who still have been elected to fill a vacancy of less than two years, shall be eligible to be re-elected to a full term of his own. No individual who is employed by the General Board, an agency or institution of the Convention shall serve on the Board of trustees of any other agency or institution.

A member of a board of any institution or agency of the Convention having completed a full term of office shall not be eligible for re-election to membership on the same board until the lapse of one year, but shall be eligible for immediate election to membership on the board of any other institution or agency of the Convention.

IV. The General Board

A. Powers and Duties of the General Board

1. The General Board shall have charge and control of all work of the Convention in the interim between sessions of the Convention, except those activities committed specifically by charter to the Boards of Trustees of its institutions and agencies. It shall have the power to act for the Convention in the interim between sessions of the Convention; and any action taken during the interim shall be binding on the Convention and reported fully to the Convention at its next session. It shall make and approve all appropriations. It shall have no power to contravene any action of the Convention nor to launch any new institutions. It may provide for the expansion of any phase of work which its income and resources may make possible. It shall have the responsibility of bringing to the Convention for its consideration recommendations concerning any phase of work that is being done or that should be undertaken in order that the Convention may have an overall picture of the total program of North Carolina Missionary Baptists. Upon any proposal being referred to the General Board under Article XII, para-

graph C of the Constitution, the General Board shall structure a study that shall provide full information to the Convention, prior to its next regular meeting, including:

a. An analysis of the need or the activity, Institution, Agency or Council;

b. Alternate approaches available to the Convention;

c. A feasibility study, showing costs, both immediate and long-range; and

d. Availability or lack of resources.

2. The General Board shall make a report to the Convention of its activities during the year. The Board shall have its report printed and ready for distribution at the first session of the Convention, including reports from Education Institutions, Hospitals, Children's Homes, Homes for Aging, Baptist Foundation, Christian Higher Education Council, Social Services Council, and all other agencies of the Convention.

3. Allocation of Funds. The General Board shall recommend to the Convention the budget allocations of Cooperative Program undesignated gifts for each object of the Convention, and the amount or percentage of Cooperative Program funds to be allocated to Southern Baptist Convention causes.

4. Audit. The General Board shall employ a certified public accountant each year to make a complete audit of the books and accounts of the treasurer and comptroller, and it shall employ or cause to be employed a certified public account or accountants, to make annual audits of all institutions of the Convention.

A copy of the annual audit of the General Board and of each institution receiving funds from the Convention shall be presented to the General Secretary-Treasurer of the Convention; the audit of the General Board and a summary of the other audits shall be presented to the Recording Secretary not later then thirty days after the close of the fiscal year for inclusion in the Annual of the Convention and, at the discretion of the General Board, in the *Biblical Recorder*.

The Executive Committee of the General Board and the General Secretary-Treasurer shall have the authority to provide the forms which will indicate what items should appear in said summary.

B. The Organization of the General Board

1. MEETINGS. The General Board shall meet on Tuesday and Wednesday following the fourth Sunday of January; on Tuesday and Wednesday following the fourth Sunday of May; on Tuesday and Wednesday following the fourth Sunday of September; and in cases of emergency at the call of the General Secretary-Treasurer and the President of the Board or by request from a majority of the General Board members.

2. OFFICERS. At the January meeting of the Board the following officers shall be elected and they shall serve until their successors are elected and qualified: a President, a Vice-President, and a Recording Secretary.

3. COMMITTEES OF GENERAL BOARD. At the January meeting all of the work of the General Board and Convention shall be organized and promoted under the following divisions:

a. Executive Committee
b. Business Management
   (1) Baptist Assembly
   (2) Building Operations
   (3) Caraway
   (4) Data Processing
   (5) Retirement Planning
c. Missions
   (1) Associational Development
   (2) Brotherhood
   (3) Chaplaincy and Language Missions
   (4) Church Extension
   (5) Cooperative Ministries and Seminary Extension
   (6) Fruitland Bible Institute
   (7) Special Ministries
d. Evangelism
   (1) Youth and Renewal
   (2) Evangelism Development
e. Church Programs
   (1) Church Building Planning
   (2) Church Training
   (3) Church Music
   (4) Cooperation with Woman's Missionary Union
   (5) Sunday School
f. Christian Higher Education
   (1) Administration and Finance
   (2) Correlation and Instruction
   (3) Christian Emphasis and Church-School Relations
g. Christian Social Services
   (1) North Carolina Baptist Hospitals, Incorporated
   (2) North Carolina Baptist Homes, Incorporated
   (3) Baptist Children's Homes of North Carolina, Incorporated
h. Christian Life and Public Affairs
   (1) Executive Committee
   (2) Other Committees as needed
i. Youth and Campus Ministries
   (1) Commuter Student Ministries and Career Development
   (2) Specialized Student/Church Ministries
   (3) Student Ministries
   (4) Youth Ministry

j. Stewardship
k. Communications
l. Special General Board Committees
(1) Assemblies
(2) Fruitland
(3) Services Rendered

4. DESCRIPTION OF COMMITTEE FUNCTIONS. The General Board shall organize the following Councils and committees to assist in the planning and implementing of the work of the Convention as charged to the General Board.

The General Secretary-Treasurer and the Executive Committee shall name a Committee on Committees to nominate members of these committees and will present recommendations in the January meeting of the General Board.

These committees will meet for organizational purposes at the January meeting of the General Board and at other times as specified or as called by the committee chairman, the General Secretary-Treasurer or the division director.

General Board President and General Secretary-Treasurer shall serve as ex officio members of all committees.

a. Executive Committee

(1) To serve in a dual capacity as the General Board ad interim deciding on routine and emergency matters between sessions of the General Board, and as a survey and policy committee, reviewing, correlating and recommending policies and programs to the General Board. The Executive Committee shall receive and thereafter recommend to the General Board all requests for change of status by a North Carolina Baptist college or university after first referring such requests to the Council on Christian Higher Education for study and report as the Council deems appropriate. It will initiate and recommend matters concerning business management, budget and finance. The Executive Committee shall also fix the compensation of all employees and salaried officers of the Convention. The Executive Committee shall receive and act on all recommendations concerning the employment, supervision and retirement of personnel. Retirement for personnel will be based upon policies established by the Executive Committee and approved by the General Board.

(2) The Committee shall be composed of the president of the General Board, the vice-president of the General Board, the president of the Convention, the first vice-president of the Convention, the second vice-president of the Convention, the chairmen of the Councils on Christian Higher Education, Social Services Institu-

tions, Christian Life and Public Affairs, chairman of the Business Administration Committee, the six program advisory committee chairmen, and three members-at-large from the General Board.

The Executive Committee as constituted the year previous shall remain intact until the January meeting of the General Board at which the Executive Committee will be re-constituted.

(a) The Executive Committee shall have two sub-committees to facilitate its work:

Budget and Finance Committee (composed of six members of the Executive Committee) shall handle program budget and finance matters and study, formulate and recommend general budget allocations. Final recommendation of the budget will come from the full Executive Committee. Since the Executive Committee represents every division of the work of the General Board and all of the institutions and agencies, it is the proper committee to recommend a budget each year.

Denominational Cooperating Committee (composed of the president, and first and second vice-presidents of the Convention) shall meet at such times as conditions warrant. They shall consider the work of the agencies and institutions of the state and Southern Baptist Conventions and recommend any policies that will improve cooperation with these agencies and institutions and Woman's Missionary Union.

(b) Meetings of the Executive Committee shall be held at least once per quarter.

Once each year, not later than April, the Executive Committee shall invite heads of all agencies and institutions of the Convention to present written evaluations of their needs and requests, for the next fiscal year to the Budget and Finance Committee. Following this meeting, the Executive Committee shall prepare a budget to be presented to the General Board at the pre-Convention session of the General Board. Any changes caused by Convention action, or later needs may be made at the January meeting of the General Board.

The Executive Committee shall meet in special meeting on call of the General Secretary-Treasurer or the President of the General Board or both.

(c) The President of the General Board shall serve as chairman of the Executive Committee and ex officio member of its sub-committees.

(d) The Executive Committee will receive regular financial reports from the Business Manager and Comptroller. The Business Manager working with the Business Administration Committee will recommend bookkeeping and accounting policies, execute the financial instructions of the General Board regarding the appropriation

of all funds received by the Convention and procedures to be used by staff members in purchase of supplies, program materials, and equipment.

b. The Business Management Committee

The Committee shall be composed of nine members (not necessarily members of the General Board) elected by the General Board. The members will serve on a rotating basis, and will include people with expertise in law, accounting, finance, insurance, management, and the ministry. Any member who misses two consecutive meetings without acceptable reason shall be automatically replaced.

The Committee is charged with two basic functions:

(1) An advisory committee to the division of Business Administration. The committee will counsel the director of business division in procedures of:

(a) Bookkeeping and accounting
(b) Financial reporting
(c) Annual audit
(d) Convention equipment maintenance and replacement
(e) Purchasing procedure by staff
(f) Insurance coverage on Convention's property

(2) Administration of the Convention's Emergency Fund.

The Emergency Fund will be placed with the North Carolina Baptist Foundation, Incorporated, and administered so that funds can be made available for emergencies within 120 days.

Anticipated sources of income for the Emergency Fund include:

(a) Program reserves for Christian Education and Christian Social Services.

(b) Approximately $150,000 of the income received in excess of expenditures referred to above which will create a total of $200,000.

(c) Non-budgeted funds which have no relationship to State Missions programs.

(d) Savings in insurance premiums resulting from an increased deductible covering property and casualty losses, references to which is made below.

(e) One-fourth of one percent of the Cooperative Program budget annually to the Reserve Fund until the debt of approximately $1,500,000 is paid or substantially reduced, one-half of one percent of the Cooperative Program budget thereafter.

(f) The Business Administration Committee, following the audit each year, shall recommend the transfer of no less than 10% and not more than 75% of the income received in excess of expenditures during the

previous year.

(g) Appropriations continue until the fund reaches 10% of the Cooperative Program budget.

Guidelines for use of the funds are:

1. Assist any agency or institution where a real emergency exists. (An emergency which threatens the continuation or will seriously hamper the work of the agency or institution; funds are not available from any source either internal or external; the need is long-range.)

2. Cover any unfunded programs due to short fall in Cooperative Program funds where the need is urgent and cannot be met within other budget adjustments.

3. Fund any new programs that are deemed to be of primary importance by the Executive Committee, the General Board and General Secretary-Treasurer.

4. Finance the purchase of a fleet of cars for eligible staff members with the provision that a plan be established whereby the Reserve Fund will be reimbursed on a regular basis, following approval of the Executive Committee, the General Board and the General Secretary-Treasurer.

5. Interest on advances or loans should not be required in every instance, but may be charged on the type of loan involved.

The Committee will seek annual proposals from insurance consultants and/or brokers to secure the most economical insurance coverage for Convention property. This will include the use of Emergency Funds to assure the first $25,000 liability on any property or casualty loss incurred (this insurance deductible may be increased as the emergency fund increases).

The Committee will meet within 6 (six) weeks following the election in January each year in order to organize the committee, and at other times as called by the chairman, the General Secretary-Treasurer or director of the Business Administration Division.

c. Program Advisory Committees

Six Program Advisory Committees composed of General Board members will be elected as indicated in the following list. The basic function of each committee is stated. In addition, the committee will work with the director of the division in the formulating of program-budget proposals. These committees will meet three times each year in connection with the General Board meetings. Other meetings may be called by the chairman of the committee or the division director.

(1) Committee Missions

Work with the director and staff in promoting the total program of mission ministries and mission activities in North Carolina.

(2) Committee on Evangelism

Work with the director and staff in promoting the total program of evangelism among Baptists in North Carolina.

(3) Committee on Church Programs

Work with the director and staff in providing the churches with trained educational leadership for the total church membership. Such programs will involve cooperation with the Sunday School Board and other Boards and agencies of the Southern Baptist Convention.

(4) Committee on Stewardship

Work with the director and staff in promoting the total program of individual and church stewardship and the support of missions through the Cooperative Program.

(5) Committee on Communications

Work with the director and staff in planning and promoting communication ministries and services of news releases, publications and art services, radio and television programs, and audio-visual programs and services.

(6) Youth and Campus Ministries

Work with the director and staff of this division in special youth ministries related to the churches, the campuses, and youth careers.

d. Special General Board Committees

(1) Assemblies Committee

The Committee shall be composed of nine members of the General Board and will work with the director of the Business Administration Division in the administrative functions of the North Carolina Baptist Assembly at Caswell and Camp Caraway.

The functions of the committee are:

(a) Work with the director of the Business Administration Division and the assembly managers in formulating annual program-budget proposals.

(b) Maintain through-the-year supervision of budget administration including the formulating of needed financial adjustments for the Executive Committee's consideration.

(c) Study property improvement proposals and formulate evaluation proposals for the Executive Committee.

(d) Receive and study quarterly program-budget progress reports.

The Committee will meet quarterly and as needed when called by the chairman or the division director.

(2) Fruitland Bible Institute Committee

The Committee shall be composed of nine members of the General Board and will work with the

director of the mission ministries division and the president of the Fruitland Bible Institute in the policy administration functions of the Institute. It shall be the assignment of the Committee to maintain the unique purpose of the Institute in serving the special educational needs of individuals called into the ministry and being 25 years or age or older and unable to qualify for college admission.

The functions of the Committee are:

(a) Assist in formulating annual program-budget proposals.

(b) Formulate policy proposals for the consideration of the Executive Committee.

(c) Maintain through-the-year supervision of budget administration including the formulating of needed financial adjustments for Executive Committee consideration.

(d) Study equipment, building, and property improvement proposals and in case of items not budgeted formulate proposals for Executive Committee consideration.

(e) Receive and study quarterly program-budget progress reports and institute quarterly reports on enrollment and curriculum.

(f) Work with the president in evaluating and recommending faculty for election by the Executive Committee.

The Committee will meet quarterly.

(3) Services Rendered Committee

The Services Rendered Committee shall be composed of twelve members (to be nominated by the General Board Committee on Committees). Members shall serve on a rotating basis for a four-year term, with substantial representation from the General Board and its Executive Committee.

The function of the Committee:

It shall be the duty of the Committee to study and make recommendations to the General Board concerning requests received from institutions and agencies with regard to the use of public funds in accordance with Article XB of the Constitution of the Baptist State Convention; and in considering such requests to give continuing study to the implementation of the constitutional provisions and guidelines in regard to "services rendered" on an equitable basis for all institutions and agencies of the Convention.

The Committee shall adopt its own guidelines for carrying out its duties and shall review the same from time-to-time in the light of changing circumstances in the area of public funding on the state and federal levels and in accordance with the decisions of the United States

Supreme Court as such may affect the work of the committee.

The Committee shall meet at least quarterly and on call of the chairman as requests are received from the institutions and agencies requiring review by the Committee. The Committee shall make regular reports to the Executive Committee and General Board as its work may require.

V. The Council on Christian Higher Education

A. **Duties.** The duties of the Council shall be as follows:

1. It shall devise ways and means for the proper correlation of the work and programs in the several educational institutions supported by the Convention.
2. It shall study the needs of the institutions and their ability to meet these needs, and upon the basis of its findings shall recommend to the General Board allocations to the institutions of such funds as may be made available by the Convention or the General Board for Christian Higher Education.
3. It shall examine the budget requests made by each institution and present them to the General Secretary-Treasurer.
4. It shall formulate and promote plans for increasing the interest in and the support of these institutions and shall make reports in detail to the General Board upon all its work and findings.
5. It shall study all requests of the Executive Committee in regard to a change of status by a North Carolina Baptist college or university and make such report to the Executive Committee as the Council deems appropriate.

B. **Executive Secretary**

1. The Council on Christian Higher Education in cooperation with the General Secretary-Treasurer of the Convention shall nominate and the Executive Committee shall elect an Executive Secretary.
2. Duties and responsibilities of the Executive Secretary of the Council:

   a. He shall be responsible to the Council on Christian Higher Education, to the General Secretary-Treasurer, and to the General Board, and shall work in cooperation with all divisions and departments in an effort to secure full support for the Convention's program of higher eduation.

   b. He shall, in cooperation with the business manager and comptroller of the General Board, work toward promoting a uniform method of bookkeeping of all institutions of higher education in an effort to understand and interpret all their budget needs.

c. He shall work towards correlating the programs of the several educational institutions and securing their cooperation, and shall formulate plans for promoting an interest in and support of Christian Higher Education.

C. **Meetings**

The Council shall meet at the call of the president at least three times during the Convention year; it may meet in special session at the call of the President and Executive Secretary, or; any five members.

VI. The Council on Christian Social Services

A. **Duties**

The duties of the Council shall be to consider problems common to all of the institutions, and keep the needs of these institutions before the General Board and the Baptist people of North Carolina. The Council shall examine the budget requests made by each of the institutions and present them with recommendations to the General Secretary-Treasurer.

B. **Executive Secretary**

1. The Council on Christian Social Services in cooperation with the General Secretary-Treasurer of the Convention shall nominate, and the Executive Committee shall elect, an Executive Secretary. The General Secretary-Treasurer will serve as acting Executive Secretary of the Council until the position is filled or when a vacancy may occur.

2. Duties and Responsibilities of the Executive Secretary of the Council. He shall be responsible to the Council on Christian Social Services, to the General Secretary-Treasurer, and to the General Board, and shall cooperate with all the Divisions and Departments in order to create a better understanding of all the problems involved in providing for the needs of these social service institutions.

C. **Meetings**

The Council shall meet at the call of the President at least once during the Convention year. It may meet in special session at the call of the President and Executive Secretary, or any five members.

VII. Council on Christian Life and Public Affairs

A. **Description of Emphases and Activities**

1. **Objective**

The Council on Christian Life and Public Affairs shall assist North Carolina Baptists in the propagation of the gospel by:

a. Helping North Carolina Baptists to become more aware of the ethical implications of the Christian gospel with regard to such aspects of daily living as family life, human relations, moral issues, economic life and daily work, citizenship, public affairs and related fields; and by

b. Helping them create with God's leadership and by His grace the kind of moral and social climate in which the North Carolina Baptist witness for Christ will be most effective. This emphasis in the field of applied Christianity is to be pursued with the full awareness that the chief concern of the Council on Christian Life and Public Affairs is in the area of Christian social ethics which is understood to mean the application of Christian principles in everyday living. Its primary program assignment is in the area of Christian morality development among North Carolina Baptists.

2. **Program**

a. Makes systematic long-range plans for emphasis on Christian social ethics in the life of the North Carolina Baptist Convention and its agencies. These plans may include such things as suggested methods, suggested organizational patterns and suggested themes.

b. Plans and conducts specialized seminars in the field of Christian ethics. Specifically, these seminars for leadership may deal with such subjects as family life, human relations, moral issues, economic life, daily work and citizenship. These seminars may be both statewide and regional as required by circumstances. Such plans for seminars should take cognizance of other North Carolina Baptist Convention agencies having interest in any of these areas.

c. Plans and conducts a Christian social ethics literature service, including pamphlets, tracts, booklets, posters, etc. This material is to be produced by the Division in cooperation with the Southern Baptist Christian Life Commission and Joint Committee on Public Affairs to assist in the implementation of the program of Christian morality development.

d. Plan and conduct seminars in the dangers of alcohol, provide literature and research and serve as the official channel of the Convention for needed action in reference to legislation or action on the question of sale or use of alcohol among our people.

e. Provide for a liaison committee or person that would work with our General Assembly of North

Carolina and our national Congress on legislation on matters that may vitally concern the life and work of our Baptist people.

f. Plans and provides articles, mats, quotes, facutual data, pictures and similar material on current pertinent moral and social issues for use by state Baptist papers and other mass media outlets in North Carolina.

3. **Information**

a. Assembles basic materials such as books, pamphlets, and articles so as to qualify as a source of authentic information on all matters pertaining to the field of Christian social ethics, including alcohol, gambling, pornography and other items.

b. Assists editors, scholars, teachers, writers, and other specialists in need of special information on Christian social ethics for the writing projects in which they are engaged.

c. Provides a mail answering service to North Carolina Baptists and others in search of information on social problems.

4. **Study and Research**

a. Maintain a program of study covering the field of Christian social ethics in order to provide reliable help to North Carolina Baptists.

b. Provides monographs, papers, and studies for North Carolina Baptist leaders, agencies, and institutions needing service in the field of Christian social ethics.

c. Determine by means of opinion sampling, interviews, etc., the thinking of North Carolina Baptists on moral and social issues so as to be able to render service where the need is greatest. The research survey facilites of existing agencies should be used when possible.

5. **Consultative and Advisory**

a. Provides associations and churches with ideas by which achievements in Christian social ethics can be measured.

b. Provides counsel as requested in the field of applied Christianity to other North Carolina Baptist agencies and departments.

c. Serves in a liaison capacity with non-North Carolina Baptist groups in the field of social ethics.

(1) Consults with organizations working in alcohol education, public safety, and other areas of social concern.

(2) Presents North Carolina Baptist insights for consideration in the planning of programs by the state government on children and youth, aging, housing, employment, public health; and other

matters pertaining to social welfare.

(3) Brings to bear Baptist statements, convictions, and insights in the field of Christian ethics upon important policy-making groups, compliers of yearbooks, various welfare organizations, etc.

d. Encourages the inclusion of Christian social ethics in the study programs of various Baptist groups, such as assemblies, encampments, conferences, colleges, or wherever the need may develop. It shall be the duty of this committee to study developments in the area of church-state relations, to be alert to developments within the state and nation which violate or compromise the historic Baptist position of a free church in a free state. It shall attend conferences and seminars where these matters are being discussed. It shall report to the Baptist State Convention on any developments in this area and otherwise keep our people informed. This Council shall recognize that its primary responsibility is to speak to our people rather than for them.

6. **Relationships**

The Council on Christian Life and Public Affairs should work directly as a staff and service agency with the North Carolina Baptist Convention and its agencies. It may work directly with the Southern Baptist Christian Life Commission, the Joint Committee on Public Affairs and with other North Carolina organizations through whom it may render indirect service to the associations and churches and their leaders. Its staff may on invitation, conduct associational and local church conferences in order to validate plans and techniques. The Council may relate its emphasis on Christian social ethics to Baptist associations, churches, and leaders through printed media. The Council on Christian Life and Public Affairs shall designate three of its members for nomination for Trustees of the Christian Action League. The Council shall cooperate with the Christian Action League in its efforts to combat alcohol and other social evils.

B. **Personnel**

1. The Council on Christian Life and Public Affairs in cooperation with the General Secretary-Treasurer of the Convention shall nominate, and the Executive Committee of the General Board shall elect an Executive Secretary and other personnel, as needed. The General Secretary-Treasurer will serve as acting Executive Secretary of the Council until the position is filled, or when a vacancy may occur.

2. Duties and responsibilities of the Executive Secretary

of the Council. He shall be responsible to the Council on Christian Life and Public Affairs, to the General Board, and shall cooperate with all the Divisions and Departments in order to create a better understanding of all the problems involved in providing this Christian ministry.

C. **Reports**

The Council on Christian Life and Public Affairs shall make a full report to the October meeting of the General Board and to the Baptist State Convention in annual session in November.

D. **Meetings**

The Christian Life Committee of the General Board shall elect its chairman at the January meeting of the General Board. This chairman becomes President of the entire Council and a member of the Executive Committee of the General Board.

The Council shall hold at least two full meetings during the year, one during the spring months, and one prior to the Fall Convention. Additional meetings may be called by the President and Executive Secretary of the Council when conditions warrant it.

E. **Budget**

Budget funds for the work of this Council will be recommended by the Council and approved by the Executive Committee of the General Board. Expenditure of budget funds will be supervised by the committee of the General Board, under the guidance of the General Secretary-Treasurer.

VIII. The Dismissal of Trustees of Institutions or Agencies

In the event that it should become necessary for the Convention to consider removal of a trustee, it shall be done in the following manner:

1. The Convention will automatically refer the matter to the Executive Committee of the General Board for consideration and action.
2. The Executive Committee will first seek to solve the problem through the regularly elected Board of Trustees.
3. If it becomes necessary for the Executive Committee to act in behalf of the Convention, the trustee in question shall have charges presented to him in writing, given adequate time for reply, and be allowed counsel.
4. The Executive Committee will report its action in full to the General Board subject to the approval of the Convention in its next annual session.

IX. Relationship to Wake Forest University

In recognition of certain unique aspects of the relationship of Wake Forest University (The "University") with the Convention,

this Article IX shall be the only Article of these Bylaws which shall apply to the University and this Article IX shall apply only to the University, except as otherwise expressly provided in this Article IX.

Procedure for Election of the Board of Trustees of the University by the Convention.

Beginning in 1980 the Trustees of the University shall be elected by the Convention in the following manner:

A. Prior to June 1 of each year beginning in 1980, the Board of Trustees of the University shall select qualified individuals whom the Board recommends to fill the vacancies which are to occur on the Board at the end of the calendar year. The number of individuals selected shall be equal to the number of vacancies to be filled.

B. A list of the names of the persons selected, together with individual biographical data, shall be submitted forthwith by the Board to the Committee on Nominations of the Convention, with the recommendation that each of those named be nominated for election to the Board by the Convention at its next regular session for a term which commences at the beginning of the succeeding year.

C. If the Committee on Nominations does not concur as to one or more of the recommended nominees, it shall so inform the Board of Trustees and request the submission of a substitute name or names with biographical data, for each nominee in question.

D. Except for the date referred to in paragraph 1 above, a similar procedure shall be followed with respect to any substitute nominee until the Board of Trustees of the University and the Committee on Nominations of the Convention are in agreement as to the complete list of nominees to be submitted to the Convention for election as Trustees of the University.

E. The nominees so agreed upon shall be submitted to the Convention in its annual session for election. If one or more of the nominees so submitted for election shall not be elected by the Convention, no substitute shall be elected by the Convention, and the matter shall be referred back to the Committee on Nominations and the Board of Trustees for handling in accordance with the foregoing procedure, except that the General Board shall be authorized to act for the Convention in the election of Trustees of the University.

F. If by the end of any given year there exists a vacancy on the Board of Trustees which has not been filled in the foregoing manner, a Trustee selected by the Board of Trustees of the University who otherwise would have concluded his or her term of office at the end of the year shall continue in office pending the filling of the vacancy.

G. Any vacancy on the Board of Trustees to which paragraph 6 above does not apply shall be filled in accordance with the foregoing procedures (without reference to the June 1 date), except that the General Board shall be authorized to act for the

Convention in the election of the Trustees to fill the vacancy.

H. The Board of Trustees of the University may remove from office any Trustees in the manner provided in the University's bylaws, as amended from time to time.

I. In electing Trustees and filling vacancies due regard shall be had to the provisions of Section C of Article XIV of the Constitution of the Baptist State Convention regarding the composition of the Board of Trustees of the University.

X. Amendments to Bylaws

These Bylaws may be changed or amended by a majority vote of the messengers present either the first full day or the second full day of the Annual Convention.

Proceedings of the Special Called Session Celebrating 150th Anniversary, Meeting in Greenville, North Carolina on March 21, 1980

Convention Theme: "Our Heritage—Our Challenge"

Prepared by Lamar J. Brooks, Recording Secretary
Laurinburg, N.C.

1. Members of Baptist churches of North Carolina, and visitors, assembled in the J.H. Rose High School on the evening of March 21, 1980.
2. E.T. Vinson, pastor of The Memorial Baptist Church of Greenville, welcomed the assembled congregation.
3. Don McLaurin, mayor of the City of Greenville and a member of the Immanuel Baptist Church, brought greetings from the city to this special session of the Convention.
4. General Secretary-Treasurer Cecil A. Ray, Raleigh, spoke concerning the historic gavel being used in this session. The inscription on it reads: "Presented by Greenville Memorial Baptist Church to Dr. B.W. Spillman, president of the Baptist State Convention, November 11, 1919—Made of timber grown on the site where the Baptist State Convention was organized in 1830." He introduced Mrs. B.W. Spillman to the congregation; Mrs. Spillman stood and the assembly surrounded her with warm applause. Cecil Ray then presented the gavel to President Cecil E. Sherman, Asheville, to use in moderating on this historic occasion.
5. President Cecil E. Sherman, Asheville, accepted the gavel and presided as we began the worship period.
6. William J. Reynolds, Nashville, Tennessee, led the congregation in singing "All Hail the Power of Jesus' Name."
7. W. Perry Crouch, Charlotte, former General Secretary-Treasurer of the Baptist State Convention of North Carolina, read selected verses from Hebrews 11 and spoke concerning heroes of the faith among North Carolina Baptists who are today a part of the great cloud of witnesses referred to in Hebrews 12:1, calling us to faithful service in the future.
8. Olin T. Binkley, Wake Forest, former President of Southeastern Baptist Theological Seminary, led the Convention in prayer.
9. President Cecil E. Sherman assessed our view of history, noting that because our ecclesiology has cut us off from any idea of succession, many Baptists have paid almost no attention to history. Tonight we appreciate anew the opportunity to

celebrate the instrument which the Baptist State Convention places in our hands to enable us to ". . . elicit, combine and direct" our resources and those of others in doing the tasks God called us to do. He then recognized and expressed appreciation to certain people who have made specific contributions to the program now in progress: John Moore, Director of Missions for South Roanoke Baptist Association, who helped greatly with local arrangements for the meeting; E.T. Vinson, Greenville, chairman of the Committee on Local Arrangements; William H. Boatwright, Raleigh, Director of the Division of Communications of the Baptist State Convention, and his staff for their work with printed programs, brochures, closed circuit television and videotaping equipment; Charles S. Gatwood, Cary, director of the Department of Church Music of the Baptist State Convention, for putting together most of the music and all of the musicians; James Good, of Southeastern Bapitst Theological Seminary, Wake Forest, serving as organist; Larry Keesler, Kernersville, serving as pianist. He then asked all persons present fifty years ago at the time of the Centennial Celebration to stand. One person responded by standing; he was later identified as James Davenport, a member of the Memorial Baptist Church of Greenville; he served as a page at the Centennial Convention. President Sherman then announced that Immanuel Baptist Church, just across the street from the auditorium, has prepared a reception for the congregation immediately after the session is completed. He then introduced William J. Reynolds, Nashville, Tennessee, who has served Southern Baptists for many years as a leader in the realm of church music, who has worked at great depth in preparing the worship in which we are about to engage. He introduced Frank R. Campbell, First Vice-President of the Convention, who will serve as narrator for the worship experience.

10. First Vice-President Frank R. Campbell, Statesville, served as narrator for the historical material interspersed between and explaining the significance of the various hymns and choral selections which had been chosen by William J. Reynolds to celebrate our history. The first narrative dealt with the work of the churches of North Carolina during almost a century prior to the establishment of the Convention in 1830.

11. William J. Reynolds led the Convention in singing "What Wondrous Love Is This" from William Walker's *Southern Harmony*, 1835, and "Assist Thy Servant, Lord," written by William Dossey, a North Carolinian who served as pastor of Welsh Neck Baptist Church in South Carolina, sung to the tune ST. THOMAS.

12. First Vice-President Campbell's second narration traced the story of the founding of Wake Forest College and other early interest in education. This included the singing schools and the development of hymnody during the period.

13. The choir, composed of students from Chowan College, Meredith College, and Southeastern Baptist Theological

Seminary, sang three selections typical of this period: "The Day Is Past and Gone" [Tune: EVENING SHADE] by John Leland; "Once More My Soul the Rising Day" [Tune: CONSOLATION] by Isaac Watts; and "When I Can Read My Title Clear" [Tune: NINETY-FIFTY] by Isaac Watts. William J. Reynolds led the congregation in singing another familiar hymn of this period, "How Firm a Foundation, Ye Saints of the Lord."

14. Second Vice-President Henderson M. Belk, Charlotte, introduced The Honorable Robert W. Morgan, United States Senator from North Carolina, and also a North Carolina Baptist.

15. The Honorable Robert W. Morgan, Lillington, traced the story of Baptist principles through the centuries of Christian history, especially emphasizing those events which caused the principle of religious liberty to be written into the basic documents of our nation, and the significant place that Baptists occupied in making this principle a reality. We need to reaffirm this principle today and to see anew that it was based upon the statement of Jesus in Mark 12:17: "Render unto Caesar the things which are Caesar's, and unto God the things that are God's." He recounted, from Benedict's *History of the Baptists,* a number of instances of persecutions and executions by which Baptists stood boldly for this principle in England and later in the American colonies, including North Carolina especially. He made a plea for the continuing application of this principle today, remembering that there have been tremendous problems throughout history whenever the church and the state have been united—invaribly the dissenting minority were persecuted and invariably those in power concluded that they were divinely inspired to the exlusion of all others and that to dissent was to commit heresy. Our founding fathers wisely steered our nation in a significantly different direction, and we must be careful today not to yield to any voice which would seek to establish the church as a political instrument. We should seek to apply our moral and religious principles in dealing with practical daily problems, but we should condemn the practice of using church organizations or religious electronic media to create a "moral" or "religious" bloc attempting to deliver votes and to elect certain candidates. This is far too much a reunion of church and state—at the instigation of certain segments of the church. What is happening in Iran today [Note: This was spoken on the 138th day of what ultimately was a 444-day captivity of 52 American hostages held by the revolutionary Muslim government which overthrew the Shah.] is a perfect example of the chaos caused by the union of religion and state. We are much more fortunate to dwell in a land where our revolution established separation of church and state. We Baptists should stand forever for this principle, using our freedom to cling to and propagate the faith of our fathers.

16. James Good, organist from Southeastern Baptist Theological Seminary, presented a prelude based on the tune Pisgah, by Dale Wood.

17. First Vice-President Campbell spoke of Moravian influence in North Carolina and invited the congregation to sing an old Moravian hymn.

18. The congregation sang "Jesus Makes My Heart Rejoice," words by Henriette Luise von Hayn, 1778; translated Frederic W. Foster, 1789; tune HAYN. The congregation then sang "Come, Ye Sinners, Poor and Needy," by Joseph Hart; tune ARISE. The congregation then sang a hymn written in 1825 by R.T. Daniel, a North Carolina Baptist pastor, "The Time Will Surely Come," sung to the familiar tune, FESTAL SONG.

19. First Vice-President Campbell presented a narration concerning the War Between the States, the Reconstruction period, and the rapid growth of North Carolina Baptists during the twentieth century. He laid particular stress upon the contributions of Southeastern Baptist Theological Seminary to the life and work of North Carolina Baptists.

20. Charles S. Gatwood, director of the Department of Church Music of the Baptist State Convention, introduced Philip M. Young, Henderson, author and composer of our Sesquicentennial Hymn and of the anthem which the choir will sing immediately thereafter.

21. The congregation sang the Sesquicentennial Hymn, "God is Our Hope, Our Joy."

22. The choir sang "Fanfare with Alleluias."

23. The congregation sang "Share His Love," by William J. Reynolds, with the tune SULLIVAN, named for our next speaker.

24. President Cecil E. Sherman introduced James L. Sullivan, past president of the Southern Baptist Convention, past president of the Sunday School Board, and currently a vice-president of the Baptist World Alliance.

25. James L. Sullivan, Nashville, Tennessee, spoke of the miracle of Southern Baptists. Today we are a group of Christians whose total denominational life is ". . . tremendous, gigantic ongoing, worldwide, eternal," but it has not always been thus. In the early days, our people were not the landowners but the sharecropers. They bore the onslaught of the crown, the Tories and the established church, but their religious convictions were deep and they persisted in carrying the gospel across the developing frontier. Now we are richly endowed with resources—money, education, places of leadership and influence in our society, but if our chests go out in pride our growth stops and our future becomes tragedy. Baptists have been around a long time, but the Southern Baptist Convention is still quite young, and we still have a tremendous opportunity to determine its future development. First came individual Baptist believers, then churches, then associations, and quite a bit later the state conventions. When the Southern Baptist Convention came along even later, it took its general shape from these Baptist bodies which had already been functioning so long, and no two states had as much effect in shaping it as did the two Carolinas. Those who began the Baptist State Convention of North Carolina here

in Greenville a century and a half ago never dreamed what a nationwide and worldwide impact this convention would have, but today we can see this as an established fact of history. This could be done by studying Shubal Stearns alone, but that chapter was prior to the founding of the Baptist State Convention. It could be done by studying the history of Ridgecrest, for its influence upon the total denomination is far greater than most people have begun to understand. But let us confine our attention to three people whose lives illustrate North Carolina's contribution. First there is R.B.C. Howell, a North Carolinian who was second president of the Southern Baptist Convention, and pastor of the First Baptist Church of Nashville during the years that it was a bulwark of Baptist strength in the center of the Campbellite avalanche beyond the mountains and in the southwest. Second, there is B.W. Spillman, the first "field man" to promote Bible study among Southern Baptists, who literally crossed out the word "failure" from his dictionary and began to hammer out the spirit and the methods which our denomination has used successfully in reaching literally millions. Third, there is Jasper N. Barnette, a North Carolina farmer who built one of the world's greatest Sunday schools in the Double Springs Baptist Church, and then became a staff member of the Baptist State Convention, and then of the Sunday School Board. He envisioned "A Million More in Fifty-Four" and influenced Southern Baptists across this nation to reach people for Christ through the instrument of the Sunday School. Great things have happened here; they are happening here; they will happen here. God has let us write some wonderful pages of history in this Convention of North Carolina, but the greatest history is yet to be written, and under God may He guide both your actions and your pens.

26. President Cecil E. Sherman pronounced the benediction for this special called session of the Baptist State Convention.

27. Lib Wilkerson, Greenville, sang the first stanza of "Amazing Grace," and the congregation joined in singing the fourth stanza.

Proceedings

Prepared by Lamar J. Brooks, Recording Secretary, Laurinburg, N.C.

Convention Theme: "Our Heritage—Our Challenge"

1. The 150th annual session of the Baptist State Convention of North Carolina assembled in the Greensboro Memorial Colliseum on the evening of November 10, 1980.

2. "Music for Inspiration" was presented by a Brass Ensemble composed of Ministers of Music from several churches, as follows: Dan Ridley, Matthews; Ken Davis, Salisbury; Ray Love, Winston-Salem; David Johnson, Winston-Salem; Don Benfield, Gastonia; Tommy Scarborough, Hickory; Brant Hilton, Winston-Salem; John Frye, Eden; Lowell Brown, Morganton; James Davidson, High Point; Billy Orton, Winston-Salem; David Watts, Charlotte, and Bobby Carroll, a member of Calvary Baptist Church, Winston-Salem. They played "Glorious Things of Thee are Spoken," Nagel; "All Creatures of our God and King," Garlock; "Roll, Jordan Roll," Smith' "It is Well with My Soul," Danner; and "Come, Thou Fount," Garlock.

3. Charles S. Gatwood, Cary, director of the Department of Church Music for the Baptist State Convention, expressed appreciation for the ministry of the Brass Ensemble. He then led the Convention in singing "All Hail the Power of Jesus' Name."

4. President Cecil E. Sherman, Asheville, called the Convention to order.

5. Horace Jackson, Wilmington, chairman of the Committee on Convention Program, presented the report of the committee as found in the printed program. He proposed three small amendments and made a motion that the printed program, as amended, be adopted as the order of business for the Convention. The motion was seconded and carried by voice vote. The amended order of business is as follows:

MONDAY EVENING

6:35	Music for Inspiration ..... Brass Ensemble
6:45	Hymn
6:50	Organization Reports
	Program Committee ..... Horace Jackson
	Resolution Committee ..... John E. Lawrence
	Local Arrangements Committee ..... S.C. Ray
	Enrollment Committee
6:55	Scripture and Prayer ... Michael Blackwell (Taped)
7:05	Drama ..... FORERUNNERS OF OUR FUTURE:
	Meredith, Wait and the Birth of a Convention

7:30	Welcome
7:35- 7:50	Recognitions Trustees SBC Representatives Visitors General Baptist State Convention
7:50- 8:05	Our Challenge - The Local Church as a Worshipping Community - Developing Disciples
8:15- 8:35	Special Music ..... Choir, First Baptist Church, Asheville, North Carolina Charles Crocker, director
8:35- 9:10	Message of President ..... Cecil E. Sherman
9:10	Benediction ..... William B. Shackelton

TUESDAY MORNING

8:45	Hymn
8:50- 9:00	Scripture and Prayer ..... Sonia Moore
9:00- 9:20	Drama ..... FORERUNNERS OF OUR FUTURE: Wait, Poteat and the Baptist Struggle for Truth
9:20- 9:45	Our Servants Report Baptist Hospital, Inc. ..... John Lynch North Carolina Baptist Homes, Inc. ... Bill Poole Baptist Children's Homes of N.C., Inc. ..... W.R. Wagoner
9:45-10:30	Worship Hymn Duet ..... Judy Ritchie, Charles Storey Convention Sermon ..... Billy Cline
10:30-10:45	Miscellaneous Business
10:45-10:50	Our Challenge — The Local Church Parenting New Churches
10:50-11:15	Committee on Nominations ..... Warren Mallard Committee on Committees ..... Bettie Hooks
11:15-11:30	Pastors and Wives
11:30-12:30	General Board Report - Account of Stewardship ..... Dewey Hobbs 1981 Budget Institution and Agency Charter report West Virginia Project
12:30	Benediction ..... Earl Payne

TUESDAY AFTERNOON

2:00	Hymn
2:05- 2:15	Scripture and Prayer ..... Kenneth Thrasher
2:15- 2:35	Drama ..... FORERUNNERS OF OUR FUTURE: Matthew and Eliza Yates and Baptist Commitment to Missions
2:35- 2:50	Our Servants Report Campbell University ..... Norman A. Wiggins Chowan College ..... Bruce E. Whitaker Gardner-Webb College ..... Craven E. Williams

2:50- 2:55	Memorials Committee Report ..... Ben Cox
2:55- 3:05	Ministry to Aging Committee ..... Gerald Hewitt
3:05- 3:10	Place and Preacher ..... Oren Bradley
3:10- 3:35	Miscellaneous Business
3:35- 3:40	Our Challenge — The Local Church Reaching New People
3:40- 4:10	Account of Stewardship - General Board Report ..... Dewey Hobbs
	Vote on Budget
4:10- 4:30	Election of Officers
4:30	Benediction ..... Clifford Holland

TUESDAY EVENING

6:35	Music for Inspiration ..... Brass Ensemble
6:45	Hymn
6:50- 7:00	Scripture and Prayer ..... Daniel P. Styles
7:00- 7:20	Drama ..... FORERUNNERS OF OUR FUTURE: Fannie Heck, Baptist Women and Worldwide Service
7:20- 7:35	Election of Officers
7:35-7:55	Our Servants Report
	N.C. Baptist Foundation ..... Edwin Coates
	Mars Hill College ..... Fred B. Bentley
	Meredith College ..... John E. Weems
7:55- 8:10	Recognition of Past Presidents and General Secretary
8:10- 8:15	Our Challenge - The Local Church Assisting Families
8:15- 8:20	Annuity ..... Sam H. O'Neal
8:20- 8:25	Hymn
8:25- 8:40	Special Music ..... Singing Churchmen
	Director ..... Charles Gatwood
8:40- 9:10	Message ..... Harold Bennet
9:10	Benediction ..... William H. Crouch, Jr.

WEDNESDAY MORNING

8:45	Hymn
8:50- 9:00	Scripture and Prayer ..... Charles A. Allen
9:00- 9:20	Drama ..... FORERUNNERS OF OUR FUTURE M.A. Huggins and Baptist United on Bold Mission
9:20- 9:30	Our Challenge - The Local Church Supporting Missions
9:30- 9:40	Report on our Joint Convention / Crusade ..... C. Mark Corts
9:40-10:00	Resolutions Committee ..... John E. Lawrence
10:00-10:15	Miscellaneous Business
10:15-10:30	Our Servants Report
	Wake Forest University ..... James Ralph Scales
	Wingate College ..... Thomas E. Corts
	Biblical Recorder ..... J. Marse Grant

10:30-10:35	Hymn
10:35-11:10	Account of Trusteeship - General Board ..... Dewey Hobbs Trustee Selection Committee report Constitution and Bylaw changes
11:10-11:15	Solo ..... Merrillyn Helton
11:15	Message - General Secretary-Treasurer ..... Cecil A. Ray
12:00	Benediction and Adjourn ..... Cecil E. Sherman

Other members of the Committee on Convention Program are: Mrs. Ruth Prince, Elizabethtown; Mrs. Doran Cook, Rockingham; Cecil Seagle, Charlotte; Mrs. Caralie Brown, Raleigh; Mrs. Ed Corpening, Tapoco; and Ed Renfrow, Smithfield.

6. John E. Lawrence, Raleigh, Chairman of the Committee on Resolutions announced that in response to the action of the 1979 annual session [See Items 217-221 of the 1979 Annual] a Committee appointed by the General Board has prepared guidelines for our handling of resolutions in this and subsequent conventions. He then read these guidelines, as follows:

(1) Messengers who wish to present resolutions are requested to do so before noon of the second day of the convention.

(2) At times set aside for miscellaneous business, a messenger could state the nature of his resolution and the presiding officer would receive the written resolution and pass it on to the Resolutions Committee.

(3) On Tuesday afternoon and evening, the second day, the Resolutions Committee would have all resolutions printed as received. A maximum of 250 words is suggested.

(4) On Wednesday morning, the closing day, these printed resolutions would be distributed to the messengers at the convention.

(5) Any changes or alterations made by the Resolutions Committee would be pointed out by the committee spokesman during the final report of the committee at the closing session of the convention.

(6) The final decision about any given resolution will be made by the vote of the messengers, who have been given ample time to read and study each resolution.

Tom Bodkin
Tom Womble
John McGinnis, Chairman

7. S.C. Ray, Greensboro, chairman of the Committee on Local Arrangements, welcomed the Convention to Greensboro and expressed appreciation to the members of his committee. He made announcements about various arrangements for the convenience of the messengers. Other members of the Committee

on Local Arrangements are: Manual Cunnup, Victor Dowd, Albert Lineberry, Sr., Mrs. A.L. Parker, Mrs. Ronald Carter, Mrs. Ray Benfield, and Clifton Hix, all of Greensboro, and George Wallace, High Point.

8. Robert J. Goode, Greensboro, chairman of the Committee on Enrollment made a motion that the messengers now enrolled and those who shall subsequently be enrolled constitute this Convention. The motion was seconded and carried.

9. Michael Blackwell, formerly from Carthage, led the Convention in a devotional exercise tracing significant events in North Carolina Baptist history. Because Blackwell has moved from the State since the time he accepted this assignment, this was accomplished by means of a tape recording.

10. President Cecil E. Sherman, Asheville, introduced the Convention officers as follows: First Vice-President Frank R. Campbell, Statesville; Second Vice-President Henderson Belk, Charlotte; Recording Secretary Lamar J. Brooks, Laurinburg; Assistant Recording Secretary Ted W. Williams, Raleigh, Parliamentarian James M. Baley, Asheville; and General Secretary-Treasurer Cecil A. Ray, Raleigh. He then asked First Vice-President Frank R. Campbell to preside.

11. Roberts C. Lasater, Charlotte, chairman of the Sequicentennial Committee, introduced the first of five historical dramas by which our North Carolina Baptist heritage is to be commemorated in this 150th anniversary session. He then led the Convention in prayer.

12. The first of five historical dramas under the general theme "Forerunners of our Future" was presented by members of the Wake Forest Baptist Church, Wake Forest. The first drama was entitled "Meredith, Wait and the Birth of a Convention." These dramas are narrated by Williard Brown, Jr., the pastor of the church. They are directed by Mrs. Willard Brown, Jr., and Jim Rivers. Willard Brown, Jr., is also the writer who produced the scripts, except that Nancy Curtis, executive director of Woman's Missionary Union of North Carolina wrote the fourth drama, to be presented on Tuesday evening.

13. First Vice-President Campbell read fraternal messages from Southwestern Baptist Theological Seminary and from Bailey E. Smith, president of the Southern Baptist Convention. He also mentioned fraternal greetings from many other Baptist State Conventions.

14. First Vice-President Campbell asked representatives of Southern Baptist agencies and institutions to identify themselves. Those who responded were: Gene Phillips, Foreign Mission Board, and Gomer Lesch, Sunday School Board.

15. C.C. Craig, Raleigh, Executive Secretary of the General Baptist State Convention of North Carolina, brought fraternal greetings from this body. He spoke of our joint convention planned for 1981 and assured us that his people are enthusiastic in their anticipation of this event.

16. Visitors were recognized, especially those from the West Virginia Convention of Southern Baptists, including Thomas Halsell, General Secretary of that convention.

17. First Vice-President Campbell recognized trustees and board members of various agencies and institutions of the Baptist State Convention and of the Southern Baptist Conveniton.

18. Under the title "Our Challenge—The Local Church as a Worshipping Community—Developing Disciples," the first of a series of audio-visual presentations depicting various facets of the work of North Carolina Baptists was given.

19. First Vice-President Campbell expressed gratitude for the work of President Cecil E. Sherman, and introduced the worship period.

20. The choir of the First Baptist Church, Asheville, under the direction of Charles Crocker, sang "Joy in the Morning," Natalie Sleeth; "Breathe on Me, Breath of God," John Leo Lewis; "Praise to the Lord, the Almighty One," from "He Is Lord," David Danner; "It Was His Love" and "Free Indeed," both from "Acts," Buryl Red; "Jesus My Lord, My Life, My All," Bob Burroughts; "Festival Piece on "St. Anne," Eugene Butler; and "For the Living of His Days," D. Duane Blakley.

21. President Cecil E. Sherman, Asheville, presented his President's Address on the subject "A Sense of Purpose," with John 17:20-23 as the scriptural basis. The most important question we face as we celebrate our one hundred fiftieth anniversary is: Do we have an overriding, controlling sense of purpose? **Our organizational ties are designed to be loose**—intentionally so, because of our fundamental belief in soul competency and in congregational autonomy. Because of this we have divided over many different issues, but now the urgent question is "Are there sufficiently strong reasons for us to hold together?" **Our reason for being in convention is missions.** The history of Baptists in this country, the story of Rice and Judson and the Triennial Convention, the circumstances surrounding the founding of the Baptist State Convention—all of these bear eloquent, unanimous testimony to this fact. It was not uniformity of belief which did it, for though we agree on most matters of doctrine, we have never agreed on all. That which called us together and keeps us together is the vision of missions! **Our mission support system works only when there is a high trust level** because all contributions are strictly voluntary. This is of immediate practical concern because some among us are saying there are teachers in our schools who are liberal and support therefore should be withdrawn. This is not the best way to seek redress, because our system has shown repeatedly that it will bend to our wishes when we let them be heard clearly. The real problem lies deeper; it is the expectation of doctrinal uniformity, and recently the uniformity has been expected in the area of biblical inerrancy. I do not hold to an inerrant view of the Bible, nor did I five years ago. Then I was regarded as safe, conservative; now I am regarded as liberal, disruptive. We have never been all alike, but we have

trusted each other enough to work together. **Our Baptist system is most in want of loyalty.** Our differences are small: I believe the Bible is inspired; I believe in the Virgin Birth, the substitutionary atonement, the bodily resurrection, heaven, hell, judgment, and Christ's Second Coming. Would you jeopardize world missions for the fine points of the doctrine of revelation? Jesus prayed in the garden "that they may be one." This is no time for infighting. I call you to a sense of purpose. Our great purpose is the doing of the Great Commission.

22. William B. Shackelton, Chairman of the Deacons of the First Baptist Church of Asheville, pronounced the benediction for the Monday evening meeting. [At the end of the Monday evening meeting the Committee on Enrollment reported to the Recording Secretary that there were 2,150 messengers and 105 visitors, totalling 2,300.]

Tuesday Morning—November 11, 1980

23. Charles S. Gatwood, Cary, expressed appreciation for Sidney Sprayberry, Oxford, who is our organist and for Fran Moseley, Greensboro, who is our pianist. He then led the Convention in singing, "My Hope Is Built."

24. Second Vice-President Henderson Belk called the Convention to order.

25. Sonia Moore, Raleigh, led the Convention in a devotional exercise based upon Matthew 5:13 and in a period of prayer.

26. The second of five historical dramas under the general theme "Forerunners of our Future" was presented by members of the Wake Forest Baptist Church, Wake Forest. The second drama was entitled "Wait, Poteat and the Baptist Struggle for Truth."

27. Second Vice-President Henderson Belk, Charlotte, claimed the privilege, as the presiding officer, of affirming his belief in Biblical inerrancy. He then introduced the first of four agenda items entitled "Our Servants Report." The first series of reports came from the three social service institutions.

28. John E. Lynch, director, North Carolina Baptist Hospital, Winston-Salem, presented the report of the hospital as found on pages 174-75 of this Annual.

29. William A. Poole, executive director, North Carolina Baptist Homes for the Aging, Winston-Salem, presented the report of the homes as found on pages 175-76 of this Annual.

30. W.R. Wagoner, president, Baptist Children's Home of North Carolina, Inc., Thomasville, presented the report of the homes as found on pages 173-74 of this Annual. He introduced Olin T. Binkley.

31 Olin T. Binkley, Wake Forest, spoke concerning a Christian philosophy of child care and the implementation of such a philosophy in institutional forms.

32. President Cecil E. Sherman presided and made an appeal that all resolutions be given to the Committee on Resolutions before noon, as suggested in the guidelines presented last night. He then personally introduced Billy Cline, Asheville, who will preach the Convention Sermon later in the worship time.

33. The time having come for the worship period which includes the Convention Sermon, Charles S. Gatwood led the Convention in singing "His Name Is Wonderful."

34. Judy Ritchie, Graham, and Charles E. Storey, Raleigh, associate in the Church Music Department of the Baptist State Convention, sang "They'll Know We Are Christians by Our Love," arr. by John F. Wilson, and "All the Way My Savior Leads Me," arr. by Lanny Allen.

35. Billy Cline, Asheville, read Ephesians 4:1-6 and led the Convention in prayer. He preached the Convention Sermon on the subject "Endeavoring to Keep the Unity of the Spirit in the Bond of Peace." Every born again believer is a member of the one body of Christ; this means that in spite of great diversity among the individual members of that body, we are in the same body. The unity of that body is divinely ordered, but we have the power to disturb it, and therefore we have the responsibility to work in such a way that the unity will be preserved. Paul lists seven characteristics of this unity in verses 4-6 and we ought to stress this unity instead of stressing the things on which we differ. In 1 Corinthians 1:13 we read "Is Christ divided? Was Paul crucified for you?" It is clear that he is calling us to maintain our unity under the Lordship of Christ. This may be achiveable in the present conflict in our denomination by a new disposition on the part of our seminaries and colleges to have persons who believe in Biblical inerrancy teaching alongside persons who do not—and by making sure that both groups have access to our news media and our curriculum publication process so that there will be no need for additional schools or publications. The means whereby our unity may be preserved are listed in verse two: "with all lowliness and meekness, with longsuffering, forebearing one another in love." Let us "endeavor to keep the unity of the Spirit in the bond of peace."

36. The time for Miscellaneous Business having arrived, President Sherman again made an announcement concerning the process by which resolutions are being handled. He discussed the methods by which our business will be transacted.

37. Coy C. Privette, Kannapolis, offered the following resolution and moved its adoption, which was referred to the Committee on Resolutions:

Whereas, we are experiencing growing problems in North Carolina because of teen-age drinking;

Whereas, in North Carolina we have an alarming growth of alcohol-related problems among college students;

Whereas, the N.C. Alcohol Beverage Control Board relates that its greatest case load pertains to the violations of minors purchasing alcoholic beverages;

Whereas, there is a trend across our nation for tighter controls on teen-age drinking;

Whereas, according to a federal study, the rate of arrests of teen-agers for driving under the influence has increased by 160 per cent in recent years;

Whereas, school officials are constantly citing difficulties attributable to teen-age drinking;

Whereas, North Carolina is one of the few States that now allow 18 year olds to legally purchase, possess, and consume beer and unfortified wine;

Whereas, States that have increased the minimum age to 21 for the purchase, possession, and consumption of all alcoholic beverages have experienced a reduction among teen-agers: (1) in the number of arrests for driving under the influence, (2) in the number of alcohol-related accidents and (3) in the number of casualties, injuries, and property damage; and

Whereas, Michigan High School principles by a large margin claim that alcohol-related problems have decreased since the minimum age for alcohol use was increased from 18 to 21;

BE IT THEREFORE RESOLVED, that the messengers to the 150th Session of the Baptist State Convention of North Carolina, meeting in Greensboro, N.C., November 10-12, 1980, do hereby:

(1) Urge the elected members of the N.C. General Assembly to enact legislation that will increase the minimum age to purchase, possess, or consume any type of alcoholic beverage (beer, wine—fortified or unfortified—or liquor) to 21 years of age;

(2) Urge our churches to redouble their efforts to educate our youth and adults concerning alcohol and other addicting drugs;

(3) Urge families to adopt an alcohol free life-style as the best model; and

(4) Instruct the Council on Christian Life and Public Affairs to send a copy of this resolution to each member of the 1981 General Assembly and Governor James B. Hunt, Jr., and Lt. Governor James C. Green.

38. Mack Goss, Winston-Salem offered the following resolution and moved its adoption, which was referred to the Committee on Resolutions:

In as much as the North Carolina Baptist Convention in its 1977 session sanctioned erection of chapels at Centers for the Retarded, to be paid for both by private and, to a limited extent, by public funds; and

In as much as Secretary Ray took the iniative in bringing other church bodies into this effort; and

In as much as individuals and churches have contributed many thousands of dollars to this project;

NOW, THEREFORE, BE IT RESOLVED that this body, assembled in Greensboro, November 10-12, 1980 reiterate its conviction that these chapels are needed and pledge its support toward the realization of the dream of many hundreds of residents in these centers and of their parents. [NOTE: See items 171-174 for the amendment and adoption of this resolution—L.J.B.]

39. B.J. Morris Lincolnton, made a motion that messengers of the 150th Session of the Baptist State Convention of North Carolina, meeting in Greensboro, North Carolina, November 10-12, 1980, send a message of encouragement to our Southern Baptist Convention President Bailey Smith; that we also assure him of our prayerful support as he fulfills his responsibilities as our President. The motion was seconded and carried.

40. W.W. Finlator, Raleigh, rose to a point of personal privilege to express agreement with the action just taken except as it may relate to the much-publicized statement of Bailey Smith concerning the prayers of Jews not being heard by God.

41. Henry Crouch, Charlotte, offered the following resolution and moved its adoption which was referred to the Committee on Resolutions:

Whereas, The Foreign Earned Income Act of 1978, which eliminated the $20,000 exclusion from taxable income for United States citizens residing overseas places a new and significant tax burden on overseas employees of charitable and religious organizations ministering in foreign countries; and

Whereas, because of that, significant portions of the tithes and offerings of Baptist people given for the vital task of spreading the gospel to the uttermost parts of the world as well as for relief, healing, agriculture, and community development would be diverted to assist missionaries in payment of taxes; and

Whereas, December 15, 1980, is the date of the final extension for payment of $1 million in taxes for 1979, and at least another $1 million in taxes will be payable in each subsequent year; and

Whereas, the Foreign Mission Board already assists its missionaries in the payment of taxes to governments in lands where they serve in excess of $1 million annually, so that the loss of the overseas exemption represents double taxation;

BE IT THEREFORE RESOLVED that the Baptist State Convention of North Carolina at its 1980 annual meeting in Greensboro, North Carolina, goes on record as urging Congress to adopt an amendment to the tax laws of the United States that would restore the $20,000 tax exemption to employees of charitable and religious organizations working overseas. [See Items 165-169.]

42. Tom Freeman, Dunn, offered the following resolution and moved its adoption, which was referred to the Committee on Resolutions:

Whereas, D.P. McFarland has served with distinction for the past 20 years as the Executive Director of the Christian Action League of North Carolina, Inc.; and

Whereas, Mr. McFarland will be retiring from this position on December 31, 1980; and

Whereas, he has given himself unselfishly and devotedly in combating the social and moral evils that seek to undermine our moral and spiritual heritage; and

Whereas, he has given the Christian Action League leadership in these fields that is appreciated among its supporters and respected by its enemies; and

Whereas, he has also given unparalleled leadership in the fields of alcohol and drug education, alerting our youth to the pitfalls of our drug culture;

BE IT THEREFORE RESOLVED that the messengers of the 150th session of the Baptist State Convention of North Carolina, meeting in Greensboro, North Carolina, November 10-12, 1980, do hereby:

(1) Express its gratitude to the ministry of D.P. McFarland during his 20 years of leadership with the Christian Action League of North Carolina, Inc.; and

(2) Express hope that during his years of retirement he might continue to share his influence and concern in these moral and ethical issues confronting our society. [See Item 162.]

43. Warren Carr, Winston-Salem, offered the following resolution and moved its adoption which was referred to the Committee on Resolutions:

Although North Carolina Baptists, among other Christians, have reason to be encouraged by what seems to be a growing sensitivity to the implications of the gospel within our nation's political process and practice, we must remain ever mindful of the dangers which inhere from the politicization of the gospel.

THEREFORE BE IT RESOLVED that this North Carolina Baptist State Convention, meeting in annual session at Greensboro, Nov. 10-12, 1980, place in the record its concern and alarm over the increasing incidences of coalitions and conjunctions between politicians or political parties or political blocs and those para religious organizations of a kind which organize under moral or religious labels while shunning formal relationships with traditionally recognized denominations and churches, and seek to realize their religious, moral, and cultural goals primarily by political means.

BE IT FURTHER RESOLVED that this North Carolina Baptist State Convention shall respectfully encourage all those who hold political offices, at local, state, or national levels, to disencumber themselves from any entanglements they might have with such para religious organizations, and to disavow any and all obligations which said para religious organizations might presume to be their due because of their past or present associations with those now holding political offices.

Be it finally resolved that this North Carolina Baptist State Convention state its firm and unapologetic position that said para religious organizations are neither the only nor the main source of moral principles, ethical tenets, or religious truth in this nation, and that if those now holding political office, as perchance they may choose to seek religious counsel, should persist in confining their search within the narrow boundaries of such para religious organizations and to the neglect and scorn of the time-honored synagogues and churches of the Judeo-Christian tradition, those self-same political office-holders are hereby and now advised that their actions shall be construed by this Convention to be an insult to its own constituency of faith as

well as to other faithful elements of the Judeo-Christian tradition. [See Items 220-223.]

44. Aubrey McLellan, Greensboro, offered the following resolution and moved its adoption, which was referred to the Committee on Resolutions:

Whereas, on November 3, 1979, five people who were members of the Communist Workers Party were slain on the streets of Greensboro, North Carolina, in a shoot-out with members of the American Nazi Party and the K.K.K.; and

Whereas, it has shaken this community and left its influence on this City and State of North Carolina;

BE IT THEREFORE RESOLVED that we reaffirm our belief in the rights of freedom of assembly and freedom of speech guaranteed to all citizens by the United States Constitution, regardless of race, religion and/or political affiliation;

Be it further resolved that we also reaffirm our belief in the worth and dignity of all people who are precious in the sight of God, whose servants we are;

Be it further resolved that the Baptist State Convention of North Carolina, meeting in Greensboro, this the 12th day of November, 1980, strive to exemplify the teachings of our Lord, who taught that we are to live in Christian love and brotherhood in the office, in the factory, on the farm, in the school, as well as in the Church—and renew our support of court decisions as the law of the land; and

Be it further resolved that the Council of Christian Life and Public Affairs convey to the 3,400 churches who are members of this Convention the meaning and intent of this resolution, and that we earnestly pray that God will help us in making it a reality for all to sing, "I like calling North Carolina home." [See Items 224-225.]

45. W.W. Finlator, Raleigh, offered the following resolution and moved its adoption, which was referred to the Committee on Resolutions:

In view of the current disturbing charges regarding our Baptist witness, be it resolved that the Baptist State Convention of North Carolina, meeting in Greensboro on November 10-12, 1980:

(1) Express its full confidence in and support of the denominational loyalty, the theological competence and the Biblical fidelity of faculty , administration and trustees of the Theological Seminaries sponsored by the Southern Baptist Convention, and

(2) Reaffirm its unswerving commitment to the historic Baptist principle of church and state separation so dearly purchased by our forebears, and its rejection therefore of the myth of a Christian nation, the equating or identifying of the Christian faith with any cause or ideology whether political, economic or religious, and the practice of prescribed worship and devotion in institutions and agencies of government. [See Items 218-219.]

46. Clay Warf, Durham offered the following resolution and moved its adoption, which was referred to the Committee on Resolutions:

Whereas World Hunger Day for 1981 is Sunday, October 11, on our denominational calendar; and

Whereas this date is in conflict with our North Carolina State Missions Offering; and

Whereas our North Carolina Baptist State Convention Executive Committee has designated Sunday, November 1, 1981, as World Hunger Day in North Carolina Baptist churches;

THEREFORE BE IT RESOLVED that we, the messengers to the Baptist State Convention of North Carolina meeting November 10-12, 1980 in Greensboro, support wholeheartedly and enthusiastically this change of date as well as this important emphasis on the needs of the world's hungry masses. [See Item 163.]

47. Clay Warf, Durham, offered the following resolution and moved its adoption, which was referred to the Committee on Resolutions:

Whereas in the summer of 1980 there was a crisis in the Food Stamp Program which seriously threatened the lives of millions of Americans who depend on that subsidy; and

Whereas there was much debate and delay by Congress until the funds were authorized and appropriated for the continuation of the program from June to September; and

Whereas though there are some problems with the Food Stamp Program, it still meets an urgent need of almost 21 million people in our land and some 600,000 people in North Carolina; and

Whereas 11.5 percent of food stamp recipients are adults who work full-time, 32.4 percent are adults who are disabled, 20 percent in our own State are the elderly, and 54 percent nationally are under the age of 18; and

Whereas the average food stamp benefit per person per meal is only about 36 cents and the average monthly income of food stamp recipients is $320.00 per household; and

Whereas the Bible clearly mandates that we help the needy in our midst; and

Whereas North Carolina Baptists have given and continue to give of their resources out of deep concern for hungry people throughout the world;

THEREFORE BE IT RESOLVED that we, the messengers to the Baptist State Convention of North Carolina, meeting November 10-12, 1980, in Greensboro, affirm our support of a well run Food Stamp Program; and

But it further resolved that we encourage our legislators in Washington to continue to make adequate provision through the Food Stamp Program and through other means for those needy but voiceless people in our land; and

Be it further resolved that our Recording Secretary send a copy of this resolution to the President of the United States, our two North Carolina Senators, and our eleven North Carolina representatives. [See Item 170.]

48. Horace Jackson, Wilmington, chairman of the Committee on Convention Program, made a motion that we extend the time for this item ten minutes. The motion was seconded and carried by voice vote.

49. Clifford Gresham, Dobson, offered the following resolution and moved its adoption, which was referred to the Committee on Resolutions:

BE IT RESOLVED that the Baptist State Convention of North Carolina go on record in support of *The Baptist Faith and Message,* Article I. *The Scriptures:*

"The Holy Bible was written by men divinely inspired and is the record of God's revelation of Himself to man. It is a perfect treasure of divine instruction. It has God for its author, salvation for its end, and truth, *without any mixture of error, for its matter.* It reveals the principles by which God judges us; and therefore is, and will remain to the end of the world the true center of Christian union, and the supreme standard by which all human conduct, creeds, and religious opinions should be tried. The criterion by which the Bible is to be interpreted is Jesus Christ."

The above article was adopted by the Southern Baptist Convention May 9, 1963.

[NOTE: The italicizing of eight words in the third sentence was apparently done by Clifford Gresham; these words appear in plain type in the original document on page 270 of the 1963 *Annual of the Southern Baptist Convention.* See Items 216-217.]

50. Steve Paschall, Durham made a motion that the following letter be sent by this Convention to the President of the United States:

This letter is written in deepest appreciation of your services to this country during the past four years. The dignity and moral leadership you have shared with this great nation have been an inspiration to our country and a compliment to our common faith.

We recognize your great contributions in the areas of world peace and human rights. We congratulate not only your success in these areas but also the motivating reasons for such worthwhile endeavors. It has become apparent nationally and internatinally that your leadership in these areas has been born out of a deep affection for your fellowman and not for political gain.

Again, we thank you for all you have given of yourself and your faith. We want to assure you of our prayers in the coming months as you finish the duties of your office and begin new directions for your life. You have not only our highest esteem but also our love as our brother in Jesus Christ.

The motion was seconded and carried by voice vote.

51. John Martin Boyles, Colfax, offered the following resolution and moved its adoption, which was referred to the Committee on Resolutions:

Whereas, the Southern Baptist Convention is under the strain of doctrinal dispute that is hampering our main priority of Bold Missions; and

Whereas, one person with the aid of a president of a non-affiliated seminary is using power plays to gain control; and

Whereas, history shows that in the fifth century A.D. a man named Leo used similar power plays to gain control of the Church enabling him to be the first unofficial Pope [Cf. Robert A. Baker, *A Summary of Christian History,* p. 73]; and

Whereas, upon hearing His disciples had "hindered" a believer because he was relieving persons of demons and doing so in Christ's name, and that was not following Christ exactly as they were; our Lord spoke to their nearsightedness saying "Do not hinder him" (Luke 9:50)—thus commending those who were doing God's Missions rather than just being hearers (or students of) the Word; and

Whereas, the strife that is being perpetrated through power plays has caused many to sink in the waters of dispute and anxiety and not keep their eyes on Christ and His banner which is missions (reference is of Peter walking on the water, Matthew 14:28ff); and

Whereas, if the power plays continue, a split could be brought within the Southern Baptist Convention, and as our Lord spoke, "A house divided cannot stand" (Mark 3:25);

THEREFORE, BE IT RESOLVED that the Baptist State Convention of North Carolina strongly recommends that the Southern Baptist Convention allow nothing to hinder the cause of Bold Missions, particularly if that hindrance is through publicity seeking and/or power plays to take control of the Convention by one or more persons. [See Item 233.]

52. J. Steve Sells, Stanfield, offered the following resolution and moved its adoption, which was referred to the Committee on Resolutions:

Whereas, the *Biblical Recorder* is the North Carolina Baptist State paper as authorized by the Baptist State Convention in annual session at Winston-Salem, North Carolina, November 21-23, 1939, and

Whereas, the *Biblical Recorder* is responsible to North Carolina Baptists to be Christian in its publication, and

Whereas, it is directly in contact with almost every Southern Baptist Church in North Carolina, and

Whereas, we believe it is our duty as North Carolina Baptists to expect Christian attitudes and Christian values to be projected through the publication.

BE IT THEREFORE RESOLVED that we as messengers to this Convention call for the editor to express his convictions always in terms of Christian love and tolerance, so that the mind and spirit of our Lord will be shown in Christlike attitudes and values, even in the editing of the paper;

Be it further resolved that we as messengers ask that the *Biblical Recorder* be used as an inspirational, unity building, love projecting publication rather than a biased tool used for degrading character; and

Be it finally resolved that we as messengers expect and call for the whole hearted cooperation from the editor in order for these resolutions to be effective. [See Items 175-184.]

53. Alfred Ayscue, Mount Airy, offered the following resolution and moved its adoption, which was referred to the Committee on Resolutions:

Whereas, the *Biblical Recorder* has served faithfully and well the Baptist State Convention of North Carolina for 147 years; and

Whereas, the *Recorder* has maintained its commitment to the basic right of every Baptist to be fully informed concerning those matters which affect our denomination; and

Whereas, the *Recorder,* recognizing the diversity in unity of Baptists, has served as a stablizing force standing in the center of Baptist life, disseminating accounts of events in truth and with clarity motivated by concern for our Lord's work; and

Whereas, without partiality, the *Recorder* provides a forum for Baptists to express their views within the boundaries of Christian ethics in Letters to the Editor;

BE IT THEREFORE RESOLVED at the 150th session of the Baptist State Convention of North Carolina meeting in Greensboro, North Carolina, November 10-12, 1980:

(1) that we commend the *Biblical Recorder* for its fairness, its courage, and its consistent quality of coverage of those matters related to the Baptist State Convention of North Carolina, the Southern Baptist Convention, and our Baptist work around the world, especially in areas of critical concern;

(2) that we express our appreciation to Marse Grant, *Biblical Recorder* Editor for 21 years, for his resolute commitment to the work of God through North Carolina Baptists and to the ministry of the *Recorder;* and

(3) that to the *Recorder* and its editor we, the messengers to this 150th session of the Baptist State Convention of North Carolina, offer our prayerful support for this often difficult but vital work among us and encouragement to continue to keep North Carolina Baptists fully informed of all matters relating to the life of our denomination. [See Items 175-184.]

54. Lewis Ludlum, Winston-Salem, offered the following resolution and moved its adoption, which was referred to the Committee on Resolutions:

In as much as in recent years, the problem of homeless, starving and rootless refugees has come to be a major international problem and one of grave concern to many thousands of creative and sensitive people the world over; and

In as much as God has directed in the international efforts of both church and state leaders in developing a workable plan which enables individuals and churches to, by their own choice, become advocates and sponsors of refugee families; and

In as much as Southern Baptists, through their Home Mission Board, state conventions and associations, have made an excellent beginning in this ministry with individual participants bear-

ing witness to the fact of personal satisfaction and spiritual blessings from having a part in this form of Christian ministry and service;

THEREFORE, BE IT RESOLVED that the North Carolina Baptist Convention encourage its General Board staff and the convention Executive Committee to upgrade our concept of and participation in this ministry by use of the following plans and methods:

(1) Adopting a goal of no less than 5% of our churches sponsoring a family in 1981;

(2) Developing multiple methods and support patterns—literature, conferences, seasons of study and prayer support commensurate with those used to initiate and undergird other of our mission activities and such that will interpret this ministry as supplementary and complimentary to our overseas mission program;

(3) Adopting worthy achievement goals for future years at a level that would challenge us to continue upward progress in this ministry; and

(4) Encouraging each of our seventy Baptist associations to become advocates and supporters on a similar level and by the same methods used to develop motivation and resources for other mission activities. [See Item 164.]

55. Robert Goode, Winston-Salem reported more than 2800 registrations and spoke concerning registration procedures.

56. Under the title "Our Challenge—the Local Church Parenting New Churches," an audio-visual presentation was given depicting this important aspect of church and denominational life.

57. Warren Mallard, Chalotte, Chairman of the Committee on Nominations, presented the report of the committee, as follows:

TRUSTEES—CAMPBELL UNIVERSITY—for terms expired in 1984: Raymond A. Bryan, Jr., Goldsboro; Fred R. Keith, St. Pauls; Blanton A. Hartness, Henderson; James F. Bullock, Fuquay-Varina; Robin Whitley Hood, Benson; Robert B. Hall, Mocksville; Billy T. Mobley, Hickory; Alfred Stancil, Rocky Mount; A. Lee Royal, Charlotte; Mrs. J. Raymond Edwards, Jr. (unexpired term of Dr. Edwards), Fuquay-Varina. TRUSTEES—CHOWAN COLLEGE—for terms expiring in 1984: Mrs. Grady Bridgers, Jackson; H.D. White, Rocky Mount; Edwin L. Williams, Kinston; Robert C. White, Windsor; L. Clement Yancey, Oxford; Joe D. McLean, Jackson; Sam E. Ewell, Jr., Enfield; Robert Barnhill, Tarboro; John Jordon, Jr., Raleigh. TRUSTEES—GARDNER-WEBB COLLEGE—for terms expiring in 1984: H. Max Craig, Jr., Stanley; Kyle Graybeal, Cary; F. Guy Walker, Jr., Raleigh; George W. Davidson, State Road; Thomas Hill, Burlington; Mrs. James (Louise) Blandenship, Fairview; W. Frank Marks, Charlotte; Charles L. Henderson, Morganton; Ronald Hawkins, Statesville; R. Patrick Spangler (unexpired term of Max Garnder), Shelby.

TRUSTEES—MARS HILL COLLEGE—for terms expiring in 1984: Wilbur Oscar Brazil, Jr., Asheville; Roy Brock, Canton; Harold Winston Causby, Shelby; John O. Corbett, Marshall; Troy L. Day, Kannapolis; Clyde Cecil Dickson, Charlotte; Robert H. Owen, Canton; Walter Glenn Watts, Statesville; George Wiley Pickering, Black Mountain. TRUSTEES—MEREDITH COLLEGE—for terms expiring in 1984: Hubert Ledford, Raleigh; James R. Nance, Jr., Fayetteville; Dr. Elizabeth J. Dotterer, Sanford; Glenn White, Rockingham; James Earl Pope, Charlotte; Wayne M. Coffey, Wilkesboro; Glenn Wilcox, Asheville; John A. Senter, Lillington; William Granberry, Raleigh; Wilton R. Duke, Jr. (unexpired term of Shearon Harris), Farmville. TRUSTEES—WAKE FOREST UNIVERSITY—for terms expiring in 1984: Leon L. Rice, Jr., Winston-Salem; James W. Mason, Laurinburg; Petro Kulynych, Wilkesboro, W. Boyd Owen, Waynesville; Egbert L. Davis, Jr., Winston-Salem; Mark Holt, Fayetteville; Mrs. Katherine Mountcastle, New Canaan, CT; Albert L. Butler, Jr., Winston-Salem; Eugene Worrell, Charlottesville, Va. TRUSTEES—WINGATE COLLEGE—for terms expiring in 1984: Dan L. Gray, Concord; Maurice J. Pickler, New London; Bruce M. Simpson, Monroe; Jack Taylor, Aberdeen; C. Fred Lovette, Wilkesboro; Allen A. Smith, Raleigh; W.J. Smith, Charlotte; DIRECTORS—NORTH CAROLINA BAPTIST FOUNDATION—for terms expiring in 1985: John L. Stickley, Sr., Charlotte; Alexander Holmes, Greensboro; Joseph Teague, Smithfield. DIRECTORS—BIBLICAL RECORDER—for terms expiring in 1984: Alfred Ayscue, Mount Airy; Mrs. Robert Andrews, Wilmington; J.D. Chamberlain, Mooresville; Wayne Adams, Carthage; Dr. Anne T. Moore (unexpired term of Herbet Baucom—1981), Coats. COUNCIL ON CHRISTIAN LIFE AND PUBLIC AFFAIRS—for terms expiring in 1984: Ms. Helen Sue Burgess, Buies Creek; Ms. Joyce Stines, Blowing Rock; Mrs. Lou Lolley, Wake Forest; Tom Denton, Hillsborough; Jerry Harper, Littleton. TRUSTEES—BAPTIST CHILDREN'S HOMES—for terms expiring in 1984: Olin T. Binkley, Wake Forest; Daniel E. Kirk, Salisbury; Harold E. Deal, Hickory; E. Ted Chandler, Winston-Salem; Bruce Bryant, Franklin; Purnell Swett, Pembroke; William G. Moore, Greenville; Mrs. Wilson (Mary) Wynne, Robersonville; Abe Elmore, Dunn. TRUSTEES—N.C. BAPTIST HOSPITALS, INC.—for terms expiring in 1984: Gerald Quinn, Warsaw; Edsel Cook, Boone; Floyd Brendle, Elkin; Miss Doris Lopp, Lexington; J. Flake Terry, Winston-Salem; Carlos Young, Shelby. TRUSTEES—N.C. BAPTIST HOMES, INC.—for terms expiring in 1984: Mrs. Christine Ferrell, Durham; Earl Britt, Lumberton; H.D. Bradner, Yanceyville; Bill Yates, Yadkinville; James C. Masten, Whiteville. GENERAL BOARD—for terms expiring in 1984: *Alexander,* Ervel Jones, Taylorsville; *Alleghany,* Ross Wagner, Whitehead; *Avery,* Jack Bryant, Newland; *Anson,* Karl E. Story, Wadesboro; *Buncombe* Mrs. Mary Ellen Garrett, Ridgecrest; *Cheoah,* Mrs. Aleene Campbell, Robbinsville; *Cullom,* Perry Twitty, Warrenton; *Gaston,* Glenn Caldwell, Sr., Gastonia, Mrs. Dot Allred, Gastonia; *Liberty,* Morris

Hollifield, Lexington; *Macon,* Lloyd Fish, Jr., Franklin; *Mitchell,* Mrs. Iris Burleson, Spruce Pine; *Montgomery,* Marion Parker, Troy; *Mt. Zion,* Maynard Ellington, Burlington; *New River,* Alvin F. Butters, Jacksonville; *North Roanoke,* Jerry Causey, Roanoke Rapids; Coye Still, Jr., Rocky Mount; *Pilot Mountain,* David Bissette, Winston-Salem; *Raleigh,* J.G. Wilson, Jr., Raleigh; *Robeson,* Mrs. Russell Talley, Barnesville; *Rowan,* James C. Honeycutt, Jr., Faith; *Sandy Creek,* Millard Brown, Siler City; *South Mountain,* Charles L. McDowell, Hickory; *Stony Fork,* Roy Gryder, Blowing Rock; *Transylvania,* Jim Felty, Brevard; *Truett,* W. Harold Miller, Marble; *Wilmington,* Horace Jackson, Wilmington; *Yates,* James I. Murphy, Durham; *Region 2,* Jack Whichard, II, Greenville; *Region 3,* Ed Worley, Whiteville; *Region 4,* Mrs. Edna J. Smith, Burlington; *Region 6,* Scott Turner, Hamlet. NOMINEES for unexpired terms: *Beulah* (1982), Ronald Dunevant, Roxboro; *Bladen* (1982), Earl Farthing, Elizabethtown; *Brunswick* (1981)), John W. Elder, Jr., Southport; *Cabarrus* (1982), Ed Hall, Harrisburg; *Cherokee* (1981), Mrs. Dawnena Darnell, Cherokee; *Haywood* (1981), C.R. Dale, Waynesville; *New Found* (1983), Larry Williams, Hot Springs. Other members of the Committee on Nominations are: Mrs. Gerson Boyette, Scotland Neck; Billy Cline, Asheville; Max Freeman, Wilkesboro; Tommy Payne, Greenville; Edna J. Smith, Burlington; Fields Young, Shelby; Allen Bailey, Charlotte; Hoyle Allred, Gastonia; Charles Stafford, High Point; Mrs. Willis Abernethy, Marion; Gary Chapman, Winston-Salem; Vincent Wall, Wilmington; and Ed Worley, Whiteville.

58. There being no further nominations from the floor, Warren Mallard made a motion that nominations cease and that these nominees be elected. The motion was seconded and carried by voice vote.

59. Mrs. Bettie Hooks, Jonas Ridge, Chairman of the Committee on Committees, presented the report of the committee, as follows:

One-Year Committees: COMMITTEE ON LOCAL ARRANGEMENTS—Roger Gilbert, Greensboro; Mrs. Richard Kidd, Greensboro; Joe Bryant, Greensboro; Pete Boone, Greensboro; Joe Covert, Greensboro; Julius Lambeth, Greensboro; Chris Canipe, Greensboro; Bill Claffey, Greensboro; Max Resse, Greensboro, Chairman. COMMITTEE ON MEMORIALS—Paul Kesterson, Wilmington; Ronny Russell, Stanfield; John Woodard, Winston-Salem; Bobby Gantt, Grover; Miss Pauline Snelson, Weaverville, Chairman. COMMITTEE ON PLACE AND PREACHER—Jim Langford, Ahoskie; Woodrow Neal, Fuquay-Varina; Wilburn Hendrix, Winston-Salem; William Stillerman, Buies Creek; Jerry Harper, Durham; Mrs. Bill Beal, Albermarle; David Morrow, Winston-Salem; C.A. Kirby, Shelby; Olin Hefner, Red Springs, Chairman. PUBLICITY COMMITTEE—Marse Grant, Raleigh; Hugh Page, Greensboro; Bill Leathers, III, Rockingham; Jim Wilson, Asheville; Lincoln Faulk, Lillington; Rod Byard, Wake Forest, Chairman. COMMITTEE ON RESOLUTIONS—Gene

Adams, Greenville; Dick Bailey, Burnsville; Mrs. Murray Eisenhour, Asheville; W.C. Norris, Greensboro; Charles Revels, Jr., Murfreesboro; Mrs. Ruth Easterling, Charlotte; Dean Baughn, Banner Elk; Lloyd Fish, Franklin; Tom Downing, Chapel Hill; Gaylord Lehman, Rocky Mount, Chairman.

Rotating Committees: COMMITTEE ON TRUSTEE ORIENTATION—Mrs. Douglas Branch, Cary; Mrs. J.W. Pierce, Buies Creek; John Weems, Raleigh, Chairman. HISTORICAL COMMITTEE—Miss Helen Dobson, Wilmington; Nane Starnes, Asheville; Henry Stroup, Winston-Salem; Hugh Wease, Greenville; Carl Elledge (1981 term), Chairman. COMMITTEE ON CONVENTION PROGRAM—William Bussey, Wilson; Clyde Chapman, Shelby; Howard Knight, Morehead City; William Bussey, Chairman. COMMITTEE ON COOPERATION WITH GENERAL BAPTISTS—Ray Rast, Enka; L.D. Holt, Raleigh, Chairman. COMMITTEE ON NOMINATIONS—Gordon Conklin, Greenville; Edgar Ferrell, Black Mountain; Mrs. Nan McNeill, Wilkesboro; John A. Senter, Lillington; E.T. Vinson, Greenville, Chairman. Other members of the Committee on Committees are: A. Douglas Aldrich, Gastonia; Alden Angline, Asheville; John Cave, Rocky Mount; David Hoke Coon, Lexington; L.D. Holt, Raleigh; Marion D. Lark, Henderson; Allen Laymon, Wilmington; George McCotter, Sanford; Mrs. Kate McLain, Marion; S.C. Ray, Greensboro; Dale O. Steele, Burlington; E.T. Vinson, Greenville; Harold L. McDonald, Albermarle; Raymond I. Sanderson, Charlotte.

60. There being no further nominations from the floor, Mrs. Bettie Hooks made a motion that nominations cease and that these nominees be elected. The motion was seconded and carried by voice vote.

61. President Sherman recognized new ministers (including pastors, music, education, youth) in the State since the 1979 annual session of the Convention. Upon his invitation, a large number of newcomers came to the platform to give their names and indicate their places of service.

62. First Vice-President Frank R. Campbell presided and introduced the Royal Ambassadors who are serving as our pages. They are: David Adcox, Lumberton; Lynn Bates, Durham; Barry Jones, Zebulon; Tony Mundy, Hickory; Brent Monroe, Winston-Salem; Rusty Mease, Arden.

63. J. Dewey Hobbs, Marion, president of the General Board, read some of the duties of the General Board from the By-Laws of the Convention. He then presented the first portion of the report of the General Board under the title "Account of Stewardship." He called attention to the booklet entitled *Our Heritage—Our Challenge, 1980 Report,* which is reprinted in full on pages 131-210 of this Annual. He then introduced Richard D. Smith.

64. Richard D. Smith, Raleigh, Director of Business Management, reported on income to date, showing a 12.84% shortfall as applied to our budget goal, but not so severe that we cannot catch up.

65. Fred Barnes, Lenoir, presented the budget which will be before us for a vote in the Wednesday morning meeting.

66. J. Dewey Hobbs, Marion, President of the General Board, made a motion that Recommendation #7 on pages 135-36 of this Annual, concerning charter studies by the institutions, be adopted, with the amendment that the following sentence be added after paragraph b: "The Convention and General Board Presidents, and Chairman of the Christian Social Service Council will meet with the boards of Trustees prior to the January General Board meeting." The motion was seconded and carried by voice vote.

67. J. Dewey Hobbs, Marion, President of the General Board, made a motion that Recommendation #4 on page 135 of this Annual, concerning the working relationship with the West Virginia Convention of Southern Baptists, be adopted. The motion was seconded.

68. General Secretary-Treasurer Cecil A. Ray introduced Sara Ann Hobbs.

69. Sara Ann Hobbs, Raleigh, Director of the Division of Missions of the Baptist State Covention, presented printed materials which explain the West Virginia project. The vote was taken on the motion and it was carried by voice vote.

70. General Secretary-Treasurer Cecil A. Ray introduced visitors from the West Virginia Convention of Southern Baptists, the first of whom was Thomas E. Halsell.

71. Thomas E. Halsell, Executive Secretary of the West Virginia Convention of Southern Baptists, introduced various members of his staff and expressed gratitude for what North Carolina Baptists have set out to do in West Virginia. He presented a lamp to General Secretary-Treasurer Cecil A. Ray to symbolize the sharing of the light of the world through this project.

72. General Secretary-Treasurer Cecil A. Ray presented Mr. and Mrs. E.C. Wilkie and announced that they will be at work in West Virginia for the next five years as staff members of the Baptist State Convention of North Carolina.

73. President Cecil E. Sherman spoke words commissioning the Wilkies for their task.

74. Thomas E. Halsell, from West Virginia, led the Convention in a prayer setting the Wilkies apart for this task.

75. J. Dewey Hobbs, Marion, President of the General Board, made a motion that Recommendation #5 on page 135 of this Annual, concerning the election of Gail Parker, David Britt, and Harold Arnold, all of Raleigh, as Trustees of the Convention for 1981, be adopted. The motion was seconded and carried.

76. J. Dewey Hobbs, Marion, President of the General Board, made a motion that Recommendation #8 on page 136 of this Annual, concerning a Commission on the Ministry, be adopted. The motion was seconded and carried.

77. J. Dewey Hobbs, Marion, President of the General Board, made a motion that the following recommendation be adopted:

In 1977 the Baptist State Convention asked the Baptist Children's Homes to make a study concerning a ministry to mentally retarded adults. The Children's Homes made a very thorough study and reported they were ready to begin a pilot program in this field.

The Council on Christian Social Services recommended to the General Board that this be withdrawn at present due to greatly expanded Federal and State programs in this field, and the excessive costs of entering into such a pilot project. It was seconded.

78. Carlos Young, Shelby, spoke in opposition to the motion.

79. Roy J. Smith, Raleigh, Associate General Secretary-Treasurer and Executive Secretary of the Council on Christian Social Services, spoke in favor of the motion.

80. Carlos Young, Shelby, again spoke in opposition to the motion. The vote was taken and the motion was carried.

81. R. Earl Payne, Pisgah Forest, pronounced the benediction for the Tuesday morning meeting.

Tuesday Afternoon—November 11, 1980

82. Charles Storey, Raleigh, led the Convention in singing "Glorious Is Thy Name Most Holy."

83. Second Vice-President Henderson Belk, Charlotte, called the Tuesday afternoon meeting of the Convention to order.

84. Kenneth Thrasher, Smithfield, read Psalm 133 and 1 Corinthians 12:12-21 and led the Convention in prayer.

85. The third of five historical dramas under the general theme "Forerunners of our Future" was presented by members of the Wake Forest Baptist Church, Wake Forest. The third drama was entitled "Matthew and Eliza Yates and Baptist Commitment to Missions."

86. Second Vice-President Henderson Belk introduced the second of four agenda items entitled "Our Servants Report." The second series of reports came from three of our institutions of Christian Higher Education.

87. Norman A. Wiggins, President of Campbell University, Buies Creek, presented the report of the university as found on pages 153-56 of this Annual. He also took note of the presence on the platform of J. Leon Rumley, Chairman of the Trustees.

88. Stan Yancy, a student at Campbell University, bore testimony to the quality of the ministry of this school.

89. Bruce E. Whitaker, president of Chowan College, Murfreesboro, presented the report of the college as found on pages 156-59 of this Annual.

90. Steve Laney, Charlotte, a student at Chowan University, spoke concerning his love for Chowan and his gratitude for what he is receiving during his student years.

91. Second Vice-President Henderson Belk announced that we now have more than 2,900 messengers and 255 visitors, for a total of more than 3,155 persons registered.

92. Craven E. Williams, President of Gardner-Webb College, Boiling Springs, presented the report of the college as found on pages 159-61 of this Annual. He introduced two students.

93. Beth Brittain, a student at Gardner-Webb, spoke of the program by which sign language is taught to many volunteers, and is used regularly to make a college education possible for deaf students.

94. Daniel Johnson, a deaf student, expressed his gratitude for the blessing God has brought into his life through Gardner-Webb College.

95. President Cecil E. Sherman presided and expressed gratitude for these reports.

96. Ben W. Cox, Swansboro, Chairman of the Committee on Memorials, presented the report of the Committee as found near the front of this Annual, including the recommendation that the Annual be dedicated to: Herbert Baucom, Mrs. D.R. (Velma Susan) Burkot, Frank Carter, Elbert F. Hardin, Richard Kerr Redwine, and J. Clyde Yates. Motion was made, seconded, and carried that the report and these recommendations be adopted. Other members of the Committee on Memorials are: Eugene Jones, Rhonda; John Hicks, Asheville; Mrs. Fred Reece, High Point; Mrs. Howard McNeil, Marion.

97. Gerald Hewitt, Winston-Salem, Chairman of the Committee on Ministry with the Aging, presented the report of this Committee as found on pages 206-208 of this Annual. He made a motion that the two recommendations included in the report be adopted. The motion was seconded and carried by voice vote.

98. Oren Bradley, Mount Airy, Chairman of the Committee on Place and Preacher, presented the report of the Committee as found on page 210 of this Annual. The motion was seconded and carried by voice vote. Other members of the Committee on Place and Preacher are: Nane Starnes, Asheville; Hack Hinton, Fayetteville; Mrs. James Langford, Ahoskie; Steve Shoemaker, Asheville; William Goble, Morganton; Mrs. Betty Faulk, Pineville; Bill Wallace, North Roanoke; and Horace Hall, Wilmington.

99. The time for Miscellaneous Business having arrived, Steve Ledbetter, Greensboro, offered the two following resolutions and moved their adoption, which were referred to the Committee on Resolutions:

BE IT RESOLVED by the 1980 Baptist State Convention of North Carolina to encourage the enactment of stronger federal and state legislation to prohibit religious discrimination in employment, housing, and credit.

BE IT RESOLVED by the 1980 Baptist State Convention of North Carolina to encourage the enactment of federal and state legislation which will establish the right to have voluntary prayer and other religious observances in the public schools.

100. Carlos Young, Shelby, spoke concerning the needs of mentally retarded persons and others with various kinds of disabilities. He asked all messengers who want us to do more to help such persons to stand and many messengers responded to his invitation.

101. Gary Chapman, Winston-Salem, Chairman of the Sunday School Task Force, presented an award to Jim Murphy of the Hope Valley Baptist Church in Durham in recognition of the fact that this is the only Standard Sunday School in our Convention at the present time.

102. Harrill Jones, Gastonia, made a motion, as follows: "That the Baptist State Convention, meeting at Greensboro Tuesday, November 11, 1980, hereby directs the General Board or other appropriate body to study the matter of openness—both in information and meetings—at all agencies supported and controlled by our Baptist State Convention, and that this study, as well as any recommendation, be presented to the Baptist State Convention for its consideration at the 1981 annual session." The motion was seconded.

103. Woodrow Robbins, High Point, spoke in opposition to the motion.

104. Harrill Jones, Gastonia, spoke in favor of his motion. The vote was taken, first by voice vote, then by standing, and the motion was defeated.

105. Allen McKinney, Marion, offered the following resolution, which was referred to the Committee on Resolutions:

I make a resolution that the State Convention go on record and take notice of the practice of genocide that is now being perpetrated on helpless people in the Third World countries and Southeast Asia, and that the churches support through prayer and other means the people, agencies, and governments which may help to bring this horrendous practice to an immediate end. [See Item 227.]

106. David Blackney, Whittier, offered the following resolution, which was referred to the Committee on Resolutions:

Whereas, abortion is one of the paramount religious and moral issues facing our soeicty, and

Whereas, the State of North Carolina is one of the very few States to use tax funds to pay for abortions, with an annual appropriation for this purpose of approximately $1,000,000; and

Whereas, the Hunt Administration has proposed that the amount of tax funds used to pay for abortions be doubled by the next General Assembly; and

Whereas, the messengers to the Southern Baptist Convention have spoken clearly to this issue by adopting the following resolution on June 12, 1980:

> WHEREAS, Southern Baptists have historically affirmed the biblical teaching of the sanctity of all human life, and
>
> WHEREAS, All medical evidence indicates that abortion ends the life of a developing human being, and
>
> WHEREAS, Our national laws permit a policy commonly referred to as "abortion on demand."
>
> Be it therefore, *Resolved,* That this Southern Baptist Convention re-affirm the view of the scriptures of the sacredness and dignity of all human life, born and unborn, and

Be it further *Resolved,* That opposition be expressed to all policies that allow abortion on demand, and

Be it further *Resolved,* That we abhor the use of tax money or public tax supported facilities for selfish non-therapeutic abortion, and

Be it finally *Resolved,* That we favor appropriate legislation and/or a constitutional amendment prohibiting abortion except to save the life of the mother.

BE IT THEREFORE RESOLVED, that the North Carolina Baptist Convention adopt as its own statement the resolution of the Southern Baptist State Convention set forth above; and

Be it therefore further resolved that the North Carolina Baptist Convention express its opposition to the current and proposed policy of the State of North Carolina in paying for abortions with tax funds; and

Be it therefore further resolved, that we urge all North Carolina Baptists to pray earnestly and work faithfully in dealing with this issue and to provide the love and help that will lead pregnant mothers to allow their unborn babies to live; and

Be it therefore finally resolved, that a copy of this resolution be sent to our United States Senators and Representatives, and our Governor, Lieutenant Governor, and each State Senator and State Representative who will serve in the North Carolina General Assembly to be convened in January, 1981. [See Items 228-231.]

107. Woodrow Robbins, High Point, made a motion, as follows:

It is said that 15,000,000 alcoholics are in our nation, and that the number increases each year. One of the great contributing causes for the growth in alcoholism is the tremendous advertising program through the new media. One of the most influential is TV advertising, where prominent sports figures and others in the entertainment world set forth the claims of various alcoholic drinks. When sports figures are advertising these beverages, the impact upon our country is far reaching, as the increase in alcoholism among our youth gives evidence.

Therefore I move the following:

1. That all of us write to the local TV stations in our communities, asking them to stop such advertising.

2. That all of us write to our representatives in the State Legislature and Congress and encourage them to pass laws prohibiting such advertising, especially at sporting events.

3. That we ask the Council on Christian Life and Public Affairs to work with the Christian Action League to encourage and work for such legislation.

The motion was seconded.

108. Horace Jackson, Wilmington, Chairman of the Committee on Convention Program, made a motion that we extend the time for this item ten minutes. The motion was seconded and carried. The vote was then taken on the Robbins motion and it was carried.

109. Albert Helms, Wilmington made a request for folding chairs or pews.

110. With First Vice-President Frank R. Campbell presiding, another audio-visual presentation was made under the title "Our Challenge—the Local Church Reaching New People."

111. J. Dewey Hobbs, Marion, president of the General Board, presented the second portion of the report of the General Board under the title "Account of Stewardship." He introduced Fred Barnes.

112. Fred Barnes, Lenoir, discussed various portions of the proposed budget and introduced an audio-visual presentation dealing with these portions.

113. C. Thomas Bodkin, Biscoe, Chairman of the Missions Committee of the General Board, presented the report of the Migrant Study Committee as follows:

The "Resolution on Migrant Workers," presented by Billy Griffin of Durham, and passed by the Baptist State Convention last year, recommended that the Missions Committee study the needs of migrants and seasonal farmworkers, identify the current provisions for meeting these needs, and report to this convention proposals for improving and expanding ministries to migrants and seasonal farmworkers.

Following the convention in Winston-Salem, a migrant study committee was formed from within the Missions Committee to carry out this task. The study has involved over 1200 miles of travel by members of the committee and has extended from Hendersonville in the west, to Swan Quarter in the east.

We have visited migrant camps across the State, a regional health center near Newton Grove, the Migrant-Seasonal Farm Workers Vocational Rehabilitation Center at Rich Square, the Farmworkers Legal Services of North Carolina at Newton Grove, and interviewed a host of pastors and Associational Directors of Missions involved in Migrant Ministry in this State.

This study has provoked a wide range of emotions from excitement over effective ministry, to shock over deplorable living conditions. Shot through it all is the realization that we are only seeing the tip of the iceberg, both in the good that is being accomplished, and the critical needs that continue to exist.

In spite of numerous news articles, editorials, study committees, and government agencies, migrants and seasonal farmworkers remain among the most deprived persons in our State.

A ray of hope is that many churches have seen the opportunities and have responded in a magnificent way.
ina Assocation reports:

> "Our two-day Evangelistic Crusade for Spanish-speaking migrants was a tremendous success. There were 29 professors of faith. Follow-up work is now being carried out with these who have accepted Christ as their Saviour. A ministry to the physical and spiritual needs of the migrants still continues through some of our

churches. Your prayers for the continuing ministry are requested."

The Oak Forest Church in the Carolina Association began their ministry to the Whitt Johnson Camp in July. Services are held Sunday mornings and Tuesday evenings. During a recent Sunday morning service, eight migrants accepted Christ as their Saviour. Pastor Henry Mitchell gave the following report regarding their migrant ministry:

"The Church has gained more than they have given. It's like a lifeboat operation."

"Our young adults, many of whom are young Christians, are getting excited and involved in migrant ministry."

"With twenty to thirty Haitians attending our services, we have had to have a French interpreter."

The Eastern Baptist Association serves an area with a heavy concentration of migrants—as many as 10,000. Here, Rev. Larry Padgett, pastor of Turkey Baptist Church, receives travel expenses from the North Carolina Baptist Convention to work in migrant ministry. Among the ministries performed are camp-type preaching services, Backyard Bible Clubs, scripture and health kit distribution, and emergency transportation for migrants.

The Dan Valley Association has Rev. Marvin Southard, Director of Christian Social Ministries, who coordinates the migrant ministry of the thirty-nine churches. This past summer saw a joint effort in migrant ministry with area Methodist churches which included worship, fellowship, recreation, and basic English classes.

Rev. Doyle Holder, pastor of Swan Quarter Church, spends a part of his time in ministry to the migrants involved in the cucumber crop harvest. Rev. Holder tells of the services that have been held at the camps and the music and recreation programs.

The Watts Street Baptist Church of Durham does not have migrant camps close by, but they are vitally interested in migrant ministry. Their Migrant Ministry Committee has three subcommittees: Legislative Committee, Educational Committee, and Human Needs Committee. The church has sponsored Miss Cathie Bythewood worked in the Tri-County Community Health Center, Newton Grove, as an interpreter and in the nutrition program. Often she would be found spending the weekends among them and working alongside them. She feels that her close contacts with the migrants enabled her to build a high trust level with them and have a hearing.

The Baptist State Convention of North Carolina has invested approximately $7,000 during 1980 in Migrant Ministries. This has served as "seed money" for local groups to match funds for ministry. The Rich Square Chapel Ministry has multiplied theirs over three times the amount received. In addition to the Baptist State Convention many associations/churches have invested their own money in Migrant Ministries. Many associations and church

groups are responding to the needs of migrants. Yet, there remains much to be done. We have not begun to tap the potential for Migrant Ministry by North Carolina Baptists. If we understand and accept the servant role of the Church, then we will respond to the migrant challenge.

RECOMMENDATIONS

The Migrant Study Committee makes the following recommendations:

(1) That each association in a migrant area elect a coordinating committee for Migrant ministry.

a. This committee would serve as a resource team to handle specialized migrant problems.

b. The chairperson of this coordinating committe would be a member of the associational Missions Committee.

c. The Department of Language Ministries would sponsor a statewide conference on migrant ministry, inviting members of these committees.

(2) That associational "pilot Projects" in migrant ministries be established. Such a program would be jointly arranged between the association and the Department of Language Ministries in order to:

a. Focus a concentrated effort on various types of ministries which can be done by churches in migrant ministries. Some of these areas are: hygiene and health kits, conversationai English, day care assistance, transportation to medical and dental clinics, Vacation Bible Schools, clothes closets, job placement in surrounding areas, transportation to and from local churches, summer intern involvement.

b. Train persons in the association to carry out these ministries and sensitize the churches to migrants and their needs to inspire new and innovative programs for migrants.

c. Jointly fund, for the pilot project period, the program projected toward migrant ministries. These funds can include part-time employment of persons to do migrant ministries.

(3) That the Social Services Committee of our General Board study the feasibility of providing a mobile clinic for medical and dental help that can move in and through heavy migrant communities of North Carolina. Such a clinic would provide an outlet for lay involvement of doctors and dentists from North Carolina churches. Student involvement could be co-ordinated through the Bowman Gray School of Medicine and the University of North Carolina Dental School. Medical and dental needs are overwhelming in migrant communities.

(4) That associations and local churches be encouraged to "sponsor" ministry in area camps. Likewise, that associations and local churches be encouraged to "sponsor" a migrant family using similar methodology used in resettling refugees. An association or a church would help a migrant family break the cycle which binds them to an indigent lifestyle if helped to have a home, a job and care while making the transition.

(5) That we increase our personal efforts to insure the enforcing of laws already on the books which relate to the rights of migrants.

(6) That we encourage the growers who depend on migrant labor to insist that human rights of migrants be upheld.

[Amended—See Items 114-115 below—by adding: "7. That we should also encourage new and better laws in behalf of migrants."]

CLOSING STATEMENT

When the disciples of Jesus asked when they had ministered to him in such desperate forms of human need, he replied: "Inasmuch as ye have done it unto one of the least of these my brethren, ye have done it unto me." (Matt. 25:40).

As Baptists of North Carolina, we dare not ignore the home and foreign mission fields that come to us each year in the form of 35,000 to 45,000 migrants and 137,000 seasonal farmworkers.

MEMBERS OF THE COMMITTEE: Tom Bodkin, Chairman; Burke Holland; Tom Ray; George Shore; Ernest Upchurch; Joe Zimmerman.

C. Thomas Bodkin made a motion that this report and the recommendations be adopted. The motion was seconded.

114. Daniel P. Stiles, Fayetteville, suggested that we should also encourage new and better laws in behalf of migrants.

115. W.W. Finlator, Raleigh, made a motion to amend the report by adding what Daniel P. Stiles had just said. The motion to amend was seconded and carried. The motion as amended was carried.

116. General Secretary-Treasurer Cecil A. Ray presented Hilda Mayo, who will retire at the end of this year after many years of service to the Baptist State Convention.

117. Hilda Mayo, Raleigh, expressed gratitude to the Baptist State Convention for the opportunities it has given her and expressed her love for North Carolina Baptists.

118. The time having come for the election of officers, First Vice-President Frank R. Campbell stated that the floor was opened for nominations for the office of President.

119. A. Douglas Aldrich, Gastonia, nominated Cecil E. Sherman, Asheville.

120. Robert J. Goode, Greensboro, nominated M.O. Owens, Jr., Gastonia.

121. Robert Tenery, Morganton, made a motion that nominations cease. The motion was seconded and carried by a voice vote. The vote was interrupted by an unidentified messenger who requested that we pray before we vote. First Vice-President Frank R. Campbell led the Convention in prayer. The vote was then taken by standing, with the result that Cecil E. Sherman was re-elected as President.

122. President Cecil E. Sherman presided and stated that the floor was opened for nominations for the office of First Vice-President.

123. Vincent Wall, Wilmington, nominated A.L. McGee, Wilmington.

124. Thomas C. Womble, Clemmons, nominated Frank R. Campbell, Statesville.

125. An unidentified messenger made a motion that nominations cease. The motion was seconded and carried. The vote was taken by standing, with the result that Frank R. Campbell was re-elected.

126. Clifford L. Holland, Robbinsville, pronounced the benediction for the Tuesday afternoon meeting.

Tuesday Evening—November 11, 1980

127. "Music for Inspiration" was presented by a Brass Ensemble. They played: "Joyful, Joyful, We Adore Thee," "The Master Hath Come," "Praise God from whom All Blessings Flow," "Roll, Jordan, Roll," "Come Thou Fount," and "Worship Medley."

128. Charles S. Gatwood, Cary, led the Convention in singing "God Is Our Hope, Our Joy."

129. Daniel P. Stiles, Fayetteville, read Isaiah 40:6-31 and Psalm 8:1, 9, and led the Convention in prayer.

130. The fourth of five historical dramas under the general theme "Forerunners of our Future" was presented by members of the Wake Forest Baptist Church, Wake Forest. The fourth drama was entitled "Fannie Heck, Baptist Women and Worldwide Service."

131. First Vice-President Frank R. Campbell stated that the floor was now opened for nominations for the office of Second Vice-President.

132. Wendell Davis, Charlotte, nominated Henderson Belk, Charlotte. An unidentified messenger made a motion that nominations cease and that he be elected by acclamation. The motion was seconded and carried by voice vote.

133. First Vice-President Frank R. Campbell stated that the floor was opened for nominations for the office of Recording Secretary.

134. Clarence Godwin, Oxford, nominated Lamar J. Brooks, Laurinburg.

135. An unidentified messenger made a motion that nominations cease and that he be elected by acclamation. The motion was seconded and carried by voice vote.

136. First Vice-President Frank R. Campbell stated that the floor was opened for nominations for the office of Assistant Recording Secretary.

137. An unidentified messenger nominated Ted W. Williams, Raleigh.

138. An unidentified messenger made a motion that nominations cease, and that he be elected by acclamation. It was seconded and carried by voice vote.

139. President Sherman presided and introduced the third of four agenda items entitled "Our Servants Report." The third series of reports came from the North Carolina Baptist Foundation and two of our institutions of Christian Higher Education.

140. Edwin S. Coates, Raleigh, executive secretary of the North Carolina Baptist Foundation, presented the report of the foundation as found on pages 209-210 of this Annual.

141. Fred B. Bentley, Mars Hill, president of Mars Hill College, presented the report of the college as found on pages 161-163 of this Annual. He introduced Amy Hamrick.

142. Amy Hamrick, Forest City, a senior at Mars Hill College, praised her school as a place where one can grow in a caring Christian community, can receive a quality education, and can make progress in one's Christian pilgrimage.

143. John E. Weems, Raleigh, president of Meredith College, presented the report of the college as found on pages 163-64 of this Annual. He traced something of the history of Meredith and introduced Michelle Gregory.

144. Michelle Gregory, Richmond, Virginia, expressed her joy at the privileges afforded to Meredith students, spoke of the significant role given to students in determining the quality of campus life, and congratulated North Carolina Baptists upon their investment in the education of women.

145. President Sherman called former General Secretary-Treasurer W. Perry Crouch and Mrs. Crouch to the platform and thanked them for their great contributions to the work of North Carolina Baptists.

146. W. Perry Crouch, Charlotte, spoke words of gratitude to the Convention and asked our prayers for them as he serves as pastor of a new mission in Charlotte.

147. President Sherman called to the platform past presidents of the Convention and their wives. These included A.L. Parker (Mrs. Parker also served as a Vice-President), Claude Bowen, Tom Freeman, Coy C. Privette, Nane Starnes, Jown Lawrence, C. Mark Corts, and Howard Ford. Each man was asked to tell a little bit about what he is now doing.

148. Under the title "Our Challenge—The Local Church Assisting Families," an audio-visual presentation called upon the Convention to engage in varied programs which minister to families and family need.

149. Sam H. O'Neal, Raleigh, Director of the Department of Retirement Planning, presented the report of the department, and of the Annuity Board of the Southern Baptist Convention, as found on pages 146-47 of this Annual.

150. Charles S. Gatwood, Cary, led the Convention in singing "Great Is Thy Faithfulness."

151. The Singing Churchmen, a choir composed of Ministers of Music from various churches, directed by Charles S. Gatwood, Cary, Director of the Department of Church Music of the Baptist State Convention, sang "Joy in the Morning," Sleeth; "Have Thine Own Way, Lord," Lovelace; "Eternal Life," Duncan; and "The God Who Gave Us Life," Thompson.

152. Harold C. Bennett, Nashville, Executive Secretary-Treasurer of the Executive Committee of the Southern Baptist Convention, spoke glowingly of his joy in being again among his own people in his own native state and of his joy in the mighty work of North Carolina Baptists. He traced the history of Baptists in this country and the history of crises among Baptists. He affirmed his conviction that God has given us a great task to do and that God is still at work among us to bring us to the full achievement of his purposes.

153. William H. Crouch, Jr., Warrenton, pronounced the benediction for the Tuesday evening meeting.

Wednesday Morning—November 12, 1980

154. Charles S. Gatwood, Cary, led the Convention in singing "I Love to Tell the Story."

155. With Second Vice-President Henderson Belk presiding, Charles A. Allen, Wilmington, read Matthew 28:19-20, made comments concerning its meaning, and led the Convention in prayer.

156. The fifth of five historical dramas under the general theme "Forerunners of our Future" was presented by members of the Wake Forest Baptist Church, Wake Forest. The fifth drama was entitled "M.A. Huggins and Baptists United on Bold Mission."

157. Delamar E. Parkerson, Wilmington, reported plans for the 1981 Joint Convention with the General Baptist State Convention and for the 1982 Simultaneous Revivals, which will also involve most of the churches in both these Conventions.

158. C. Mark Corts, Winston-Salem, presented a pamphlet entitled "Info Book" which summarizes the entire strategy for the Simultaneous Crusade in 1982. He introduced members of the Committee working with him, and urged messengers to participate in all phases of the task with great vigor.

159. Under the title "Our Challenge—The Local Church Supporting Missions," an audio-visual presentation called the Convention to greater dedication to the missionary task.

160. With President Sherman presiding, John E. Lawrence, Raleigh, chairman of the Committee on Resolutions, introduced the members of the committee and expressed gratitude for their dedicated work.

161. Mrs. Knolan Benfield, Morganton, in behalf of the Committee on Resolutions, made a motion that the following resolution be adopted:

BE IT RESOLVED that our gratitude be expressed to the City of Greensboro and the Piedmont Association for the hospitality extended to the Baptist State Covnention.

Be it further resolved that we express our appreciation to the Committee on Local Arrangements and to S.C. Ray, its Chairman.

Be it further resolved that we express to the Program Committee, Horace Jackson, Chairman, our appreciation for the challenging agenda and for the beautiful and adequate program booklet prepared in celebration of our 150th anniversary.

Be it further resolved that we thank President Cecil Sherman for his leadership during the year, his fairness during the Convention procedures and for the boldness and love shown in the presentation of his presidential address.

And be it further resolved that we express our gratitude to Secretary-Treasurer Cecil A. Ray and his staff for their contributions to the organization and conduct of this Convention.

Be it further resolved that we express gratitude to Nancy Curtis and Willard Brown for writing and staging the drama *Forerunners of our Future* and to the members of Wake Forest Baptist Church for their time and effort in presenting these dramas.

The motion was seconded and carried.

162. John E. Lawrence, Raleigh, in behalf of the Committee on Resolutions, made a motion that the resolution of appreciation for the work of D.P. McFarland as Executive Director of the Christian Action League of North Carolina, originally submitted by Tom M. Freeman [See Item 42] be adopted. The motion was seconded and carried.

163. John E. Lawrence, Raleigh, in behalf of the Committee on Resolutions, presented and moved the adoption of the following as a substitute for the resolution on World Hunger Day originally submitted by Clay Warf [See Item 46].

Whereas, in response to the needs of the world's hungry masses, we are doing that which is pleasing unto Him who said "Inasmuch as ye have done it unto one of the least of these my brethren ye have done it unto me" (Matthew 25:40);

THEREFORE, BE IT RESOLVED that the Baptist State Convention of North Carolina, meeting November 10-12, 1980 in Greensboro, North Carolina, support wholeheartedly and enthusiastically **World Hunger Day** as promoted by our Convention, and

But it further resolved that the date for **World Hunger Day** be referred to the World Hunger Strategy Committee to be appointed by the President of the General Board.

The motion was seconded and carried.

164. John E. Lawrence, Raleigh, in behalf of the Committee on Resolutions, presented and moved the adoption of the following as a substitute for the resolution on refugees originally submitted by Lewis Ludlum [See Item 54]:

Whereas in recent years approximately one million refugees have fled their homelands to avoid unbearable living conditions and possible death imposed by ruthless governments causing grave international problems; and

Whereas, God has commanded his people around the globe to extend love, a helping hand and the privilege to live in freedom to the "least of His children," and;

Whereas, Southern Baptists through their Home Mission Board, State Convention Staffs and the local associations have developed a workable plan for churches to reach out to these homeless and dying peoples in the name of our Lord;

BE IT THEREFORE RESOLVED that the North Carolina Baptist State Convention encourage its member churches to participate in this mission ministry by:

(1) Adopting a goal of 5% of our churches sponsoring a refugee family in 1981;

(2) The Department of Language Missions of the Baptist State Convention of North Carolina supporting these churches through training conferences, literature, and follow-up support to aid resettlement; and

(3) Encouraging each of the 80 Baptist associations to become advocates and supporters of the refugee resettlement as a principal mission activity of the association for 1980.

The motion was seconded and carried.

165. Charles Allen, Wilmington, in behalf of the Committee on Resolution, presented and moved the adoption of the following as a substitute for the resolution on taxation of foreign missionaries originally submitted by Henry Crouch [See Item 41]:

Whereas the Foreign Earned Income Act of 1978, which eliminated the $20,000 exclusion from taxable income for United States citizens residing overseas, places a new and significant tax burden on overseas employees of charitable and religious organizations ministering in foreign countries, and

Whereas, because of that, significant portions of the voluntary gifts and offerings of Baptist people given for the vital task of expressing Christian compassion to the whole world through programs of relief, healing, agriculture, and community development would be diverted to payment of taxes, and

Whereas, December 15, 1980, is the date of the final extension for payment of one million dollars in taxes for 1979, and at least another one million dollars in taxes will be payable in each subsequent year, and

Whereas, the Foreign Mission Board already assists its missionaries in the payment of taxes to governments in lands where they serve in excess of one million dollars annually, so that the loss of the overseas exemption represents double taxation;

BE IT THEREFORE RESOLVED that the Baptist State Convention of North Carolina, at its annual meeting in Greensboro, North Carolina, go on record as urging Congress to adopt an amendment to the tax laws of the United States that would restore the $20,000 tax exemption to employees of charitable and religious organizations working overseas.

Be it Further Resolved that this resolution be communicated immediately to Senator Russell B. Long, Chairman of the Senate Finance Committee, to Congressman Al Ullman, Chairman of the House Ways and Means Committee, to Congressman James G. Martin, a member of the House Ways and Means Committee, as well as to the Senators and Representatives from North Carolina in Washington.

The motion was seconded.

166. W.W. Finlator, Raleigh, spoke in opposition to the motion on the basis that this seems to be an appeal for an indirect subsidy from the government for religious and charitable causes, and is thus in violation of our cherished principle of the separation of church and state.

167. Boyce Avery Ballew, Waco, spoke in favor of the motion on the basis that it is a valid protest against the evil of double taxation.

168. Kenneth Bragg, Salisbury, a former foreign missionary to Japan, spoke in favor of the motion on the basis that it is an effort to prevent the curtailing of our work through a system of double taxation.

169. W.W. Finlator, Raleigh, inquired as to whether the exemption involved is given to all United States citizens living abroad, in which case he would favor restoring the exemption to all of them, or only to persons doing religious or charitable work, in which case he would oppose preferential treatment as a violation of the principle of the separation of church and state. The vote was taken and the motion was carried. [The Recording Secretary was asked to send these messages immediately and this was done on November 13, 1980—L.J.B.]

170. George Bullard, Jr., Charlotte, in behalf of the Committee on Resolutions, presented and moved the adoption of the following as a substitute for the resolution on the Food Stamp Program originally submitted by Clay Warf. [See Item 47]:

Whereas in the summer of 1980 there was a crisis in the Food Stamp Program which seriously threatened the availability of food to millions of Americans who depend upon that subsidy, and

Whereas there was much debate and delay by Congress until the funds were authorized and appropriated for the continuation of the program from June through September, and

Whereas, in spite of administrative difficulties and some limited abuse by recipients, the Food Stamp Program still meets an urgent need of almost 21 million people in our land, including some 600,000 people in North Carolina, and

Whereas a large percentage of recipients are elderly or disabled, and over one-half are under 18 years of age, and

Whereas because of Biblical mandates, and as a matter of practice, North Carolina Baptists have and continue to show concern for issues related to the hungry people of the world;

BE IT THEREFORE RESOLVED that we the messengers to the Baptist State Convention of North Carolina, meeting November 10-12, 1980 in Greensboro, North Carolina, affirm our support of a fairly administered Food Stamp Program for eligible persons as a partial solution to the problem of domestic hunger, and

Be it further resolved that we encourage our legislators in Washington, especially the Honorable Jesse Helms who apparently will be Chairman of the Senate Agriculture Committee in the next Congress, to continue to make adequate provision through the Food Stamp Program and through other means for the needy of our land, and

Be it further resolved that our Recording Secretary send a copy of this resolution to the President-elect of the United States, to Senator Jesse Helms, to Senator-elect John East, and to our eleven North Carolina representatives.

The motion was seconded and carried.

171. Dwight Austin, Mount Airy, in behalf of the Committee on Resolutions, made a motion that the resolution on Chapels at Centers for Retarded submitted by M.M. Goss [See Item 38] be adopted.

The motion was seconded.

172. W.W. Finlator, Raleigh, made a motion to amend by inserting after the word "support" the following: "in cooperation with health authorities of the State." The amendment was seconded and the vote was taken by voice vote and then by standing, with the result that the chair declared the amendment to be adopted.

173. Dale Steele, Burlington, spoke of a practical way of participating in this matter by attending a public hearing on November 18 at 8:30 p.m. at the North Duke Mall in Durham.

174. Carlos Young, Shelby, spoke in favor of the motion. The vote was taken on the resolution, as amended, and it was carried. The resolution, as amended, reads as follows:

Inasmuch as the North Carolina Baptist State Convention in its 1977 Session sanctioned erection of chapels at these centers for the retarded to be paid for both by private and, to a limited extent, by public funds, and

Inasmuch as Secretary Ray took the initiative in bringing other church bodies into this effort, and

Inasmuch as individuals and churches have contributed many thousands of dollars to this project.

NOW, THEREFORE, BE IT RESOLVED that this body assembled in Greensboro, November 10-12, 1980, reiterate its conviction that these chapels are needed and pledge its support in cooperation with health authorities of the state toward the realization of the dream of many hundreds of residents in these centers and of their parents.

175. Kenneth Lance, Newland, in behalf of the Committee on Resolutions, presented and moved the adoption of the following as a substitute for the resolutions on the *Biblical Recorder* originally submitted by J. Steve Sells and Alfred T. Ayscue [See Items 52 and 53]:

Whereas the *Biblical Recorder* has served faithfully and well the Baptist State Convention of North Carolina for 147 years; and

Whereas the *Recorder* has maintained its commitment to the basic right of every Baptist to be fully informed concerning those matters which affect our denomination; and

Whereas the *Recorder,* recognizing the diversity in unity of Baptists, has served as a stablizing force standing in the center of Baptist life, disseminating accounts of events in truth and with clarity motivated by concern for our Lord's work; and

Whereas without partiality, the *Recorder* provides a forum for Baptists to express their views within the boundaries of Christian ethics in Letters to the Editor;

[BE IT RESOLVED:]

(1) that we commend the *Biblical Recorder* for its fairness, its courage, and its consistent quality of coverage of those matters related to the Baptist State Convention of North Carolina, the Southern Baptist Convention, and our Baptist work around the world, especially in areas of critical concern; and

(2) that to the *Recorder's* editor and staff, we, the messengers to this 150th session of the Baptist State Convention of North Carolina, express appreciation and offer our prayerful support for their often difficult but vital work among us and encouragement to continue to keep North Carolina Baptists fully informed on all matters relating to the life of our denomination.

The motion was seconded.

176. Owen Duncan, Ellenboro, made a motion to table the resolution. The motion was seconded.

177. Elliott Hill, Goldsboro, rose to a point of order to inquire whether a 2/3 majority is required. The presiding officer consulted with the Parliamentarian and then ruled that a 2/3 majority is required. The vote was taken by standing and the motion to table was defeated.

178. Owen Duncan, Ellenboro, made a substitute motion that the body adopt the resolution originally submitted by J. Steve Sells [See Item 52 above] in place of the resolution now being proposed by the Committee on Resolutions. The substitute motion was seconded.

179. Alfred T. Ayscue, Mount Airy, spoke in opposition to the substitute motion, and in favor of the resolution presented by the Committee on Resolutions.

180. Horace Jackson, Wilmington, Chairman of the Committee on Convention Program, made a motion that we extend the time fifteen minutes within which time we would attempt to complete action on all remaining resolutions and miscellaneous business. The motion was seconded and carried.

181. Owen Duncan, Ellenboro, spoke in favor of his substitute motion.

182. Al McEachern, Greensboro, spoke in opposition to the substitute motion.

183. J. Steve Sells, Stanfield, spoke in favor of the substitute motion.

184. Harrill Jones, Gastonia, affirmed that he desired to speak in opposition to the substitute motion, and then spoke in opposition to the original motion. The vote was taken on the substitute motion and it was defeated by standing vote. The vote was taken on the motion of the Committee on Resolutions and it was carried by a standing vote.

185. Horace Jackson, Wilmington, Chairman of the Committee on Convention Program, made a motion that we reschedule the remainder of the report of the Committee on Resolutions

after the "Account of Trusteeship of the General Board." The motion was seconded and carried by voice vote and standing vote.

186. President Sherman introduced the last of four agenda items entitled "Our Servants Report." The last series came from two of our institutions of Christian Higher Education and from the *Biblical Recorder.*

187. James Ralph Scales, Winston-Salem, President of Wake Forest University, presented the report of the university as found on pages 165-66 of this Annual.

188. Tracy Stines, Blowing Rock, described himself as an average student, mentioned the great variety of activities available in campus life, and spoke of the great advantage of the excellent academic opportunities and of the honor system at Wake Forest University. He concluded with a saying from a small church in England: "From the fear that shrinks from new truth, from laziness satisfied with only half truth, from arrogance that thinks it possesses all truth, God of truth, save us."

189. Thomas E. Corts, Wingate, President of Wingate College, presented the report of the college as found on pages 166-68 of this Annual.

190. Tony Godwin, Rockingham, a student at Wingate rephrased a statement of William Sloan Coffin, to the effect that "the main characteristic of small Christian Colleges is that they can take in small Christians and turn out individuals with a sense of wholeness." This is happening at Wingate College, and this means true education is taking place.

191. J. Marse Grant, Raleigh, editor and business manager of the *Biblical Recorder,* expressed gratitude for the confidence of North Carolina Baptists, for the leadership of our Convention, for the victories achieved through the kind of cooperation represented by our nineteen and a quarter million dollar budget, which works even while we continue to maintain our freedom and our local church antonomy. At the request of the President he took additional time to speak of "Baptist Giants I Have Known," based in part upon historical material in the October 25, 1980 issue of the *Biblical Recorder.*

192. Charles S. Gatwood, Cary, led the Convention in singing "He Leadeth Me."

193. With First Vice-President Frank P. Campbell presiding, J. Dewey Hobbs, Marion, president of the General Board, presented the third portion of the report of the General Board under the title "Account of Trusteeship." He introduced Ernest Glass.

194. Ernest Glass, Charlotte, introduced the final audio-visual presentation of the budget. He then made a motion the Recommendation #6 on page 135 of this Annual, concerning a budget goal of $19,250,000 for 1981, and including percentage allocations thereof, be adopted. The motion was seconded and carried by voice vote.

195. After an audio-visual presentation introducing this item, General Secretary-Treasurer Cecil A. Ray, assisted by Sara Ann

Hobbs, director of the Division of Missions of the Baptist State Convention and by Ted Rhodes, Jr., Director of Development at Fruitland, presented plaques of appreciation to Second Vice-President Henderson Belk, Charlotte and George McCotter, Lillington, for their great help in a capital improvements campaign for Fruitland Baptist Bible Institute, starting with a goal of a million dollars, and finally surpassing a million and a half dollars.

196. J. Dewey Hobbs, Marion, President of the General Board, made a motion that the two Constitutional changes found in Recommendation #1 on page 134 of this Annual be adopted. The motion was seconded and carried by the necessary 2/3 majority.

197. J. Dewey Hobbs, Marion, President of the General Board, made a motion that Recommendation #2 on page 134 of this Annual, concerning a increase in the number of trustees for Campbell University, be adopted. The motion was seconded and carried by the necessary 2/3 majority.

198. Gene L. Watterson, Shelby, Chairman of the Special Committee on Trustees Selection, presented the report of the Committee and made a motion that Recommendation #1 on pages 137-38 of this Annual, concerning procedural changes, be adopted. The motion was seconded.

199. Robert Tenery, Morganton, spoke in opposition to the motion on the basis that it would take from the messengers the right to make nominations from the floor.

200. J. Dewey Hobbs, Marion, spoke in favor of the motion, stressing the importance of every step in the proposed process, and especially the change in Item 6 to four weeks notice printed in the *Biblical Recorder,* and the change in Item 7 to one week's notice for floor nominations, both of which give the messengers of the Convention **more** information upon which to base their decisions.

201. Michael Simmons, Canton, made a motion to amend #7 by removing the period and adding ", if possible. 8. Nominations will also still be allowed from the floor."

The amendment was seconded.

202. Daniel P. Stiles, Fayetteville, spoke against the amendment. The vote was taken on the amendment by voice vote and by standing, and the amendment was defeated.

203. C.L. Lane, Sanford, asked for clarification as to who is eligible to make nominations. This was answered by Gene L. Waterson: any person certified as a bona fide messenger to the Convention.

204. Jim Fleet, Greensboro, asked if we needed a 2/3 majority and the presiding officer indicated a simple majority is sufficient since it is a Bylaw change and not a Constitutional change. The vote was taken on the original motion to adopt Recommendation #1 and it was carried by a voice vote and a standing vote.

205. Gene L. Watterson, Shelby, made a motion that Recommendation #2 on pages 138-43 of this Annual, concerning changes in the quota system, be adopted. The motion was seconded.

206. Robert Tenery, Morganton, spoke in opposition to the motion.

207. General Secretary-Treasurer Cecil A. Ray spoke in favor of the motion, stressing that this is one of the steps needed to guarantee full openness and freedom for the Committee and for the Convention in choosing leadership.

208. Clarence Morris, Cramerton, spoke in opposition to the motion, making an extended and impassioned plea for guaranteeing our small churches a voice in Convention affairs.

209. An unidentified messenger moved the previous question. The motion was seconded and carried by standing vote.

210. W.L. Owens, Charlotte, spoke concerning his mixed emotions on the issue and asked if an amendment is in order. After consultation with the Parliamentarian, First Vice-President Campbell ruled that it is not and that we will proceed to vote by standing. The result was uncertain and a ballot was taken. [NOTE: The result of this ballot was not available during the remainder of the annual session, but announcement was made to the effect that the result would be published in the *Biblical Recorder*. This notice was published in the second column on page 6 of the November 22, 1980 issue of the *Biblical Recordr*, as follows: "By a vote of 499 to 337, messengers turned down the second part of the Trustee Selection Committee's recommendations calling for the elimination of the 'quota system.' Some 101 ballots were disallowed because of improper marking, but these could not have affected the outcome."—L.J.B.]

211. At the request of J. Dewey Hobbs, President of the General Board, General Secretary-Treasurer Cecil A. Ray made an appeal that we respond to a request from the Joint Committee now planning our 1981 joint session with the Baptist General Convention, a request forwarded to us by the Executive Committee of the General Board, that we set aside for this one time the Constitutional provision concerning the time of day when each annual session shall be convened, thus allowing it to begin at approximately 2:00 or 2:30 on Monday afternoon. J. Dewey Hobbs made a motion that this request be approved. The motion was seconded.

212. Kenneth Ridings, Asheville, President-elect of the Pastors' Conference, asked for clarification as to what effect this motion would have upon the meeting of his group. General Secretary-Treasurer Cecil A. Ray expressed the hope that the Pastors' Conference program could in some way be adjusted to make possible the special blessings of the joint session. Kenneth Ridings then stated that if this motion carries, the 1981 Pastors' Conference will begin on Sunday night. The motion was carried by voice vote and standing vote.

213. Tom Freeman, Dunn, a former president of the Convention, rose to a point of personal privilege to enter a plea that in future years our Committee on Convention Program earnestly try to find some way to handle much more of the important business of the Convention prior to the Wednesday morning ses-

sion. This was met by enthusiastic, and apparently unanimous, applause.

214. At the request of J. Dewey Hobbs, President of the General Board, General Secretary-Treasurer Cecil A. Ray spoke concerning recent conversations which strongly suggest that the General Board might be able to sell the present Baptist Building in Raleigh and relocate in more adequate facilities at a cost no greater than repairs and modifications of present facilities would require. He stated that authority for such a decision is already granted by the Convention to its General Board through the constitution, but felt that a report of the present status to the Annual Session was appropriate.

215. David E. Lucas, Shelby, spoke in agreement with the previous comments of Tom Freeman.

216. First Vice-Presient Campbell announced that we have completed action on matters to be brought from the General Board. President Cecil E. Sherman presided, and John E. Lawrence, Raleigh, in behalf of the Committee on Resolutions, made a motion that we adopt the following resolution concerning Article I of the *Baptist Faith and Message* [See Item 49 above concerning the resolution of Clifford Gresham]:

BE IT RESOLVED that the 150th session of the Baptist State Convention of North Carolina meeting in Greensboro, North Carolina, November 10-12, 1980, go on record again affirming our support of the *Baptist Faith and Message,* Article 1. *The Scriptures.*

"The Holy Bible was written by men divinely inspired and is the record of God's revelation of Himself to man. It is a perfect treasure of divine instruction. It has God for its author, salvation for its end, and truth, without any mixture of error, for its matter. It reveals the principles by which God judges us; and therefore is, and will remain to the end of the world, the true center of Christian union, and the supreme standard by which all human conduct, creeds, and religious opinions should be tried. The criterion by which the Bible is to be interpreted is Jesus Christ."

The above article was adopted by the Southern Baptist Convention, May 9, 1963.

The motion was seconded.

217. James Hartley, Kannapolis, made a motion to table. This was seconded. The vote was taken on the motion to table and it was defeated by a standing vote. The motion was taken on the resolution and it was adopted by voice vote.

218. Mrs. Peggy Chestnutt, Winston-Salem, in behalf of the Committee on Resolutions, presented and moved the adoption of the following as a substitute for the first part of a resolution originally submitted by W.W. Finlator [See Item 45]:

The Baptist State Convention of North Carolina, meeting in Greensboro on November 10-12, 1980:

Expresses its confidence in the faculty, administration and trustees of the theological seminaries sponsored by the Southern

Baptist Convention and pledges its continued prayerful support of these institutions.

The motion was seconded and adopted by voice vote.

219. Mrs. Peggy Chestnutt, Winston-Salem, in behalf of the Committee on Resolutions, presented and moved the adoption of the following as a substitute for the second part of a resolution originally submitted by W.W. Finlator [See Item 45]:

The Baptist State Convention of North Carolina, meeting in Greensboro on November 10-12, 1980:

Reaffirms its unswerving commitment to the historic Baptist principle of separation of church and state so dearly obtained by our forebears. It also reaffirms the fact that the American way of life is not necessarily synonomous with Christian faith; and that we reaffirm the position that the North Carolina Baptist State Convention has taken through the years, of decrying the practice of prescribed worship and devotion in institutions and agencies of government.

The motion was seconded and adopted by voice vote.

220. Mrs. Peggy Chestnutt, Winston-Salem, in behalf of the Committee on Resolutions, presented and moved the adoption of the following as a substitute for the resolution submitted by Warren Carr [See Item 43]:

Whereas in recent months political candidates have been seeking counsel and support from para religious organizations;

BE IT THEREFORE RESOLVED that the North Carolina Baptist State Convention, meeting in Greensboro, November 10-12, 1980, state the firm position that such para religious organizations are neither the only nor the main source of moral principles, ethical tenents, or religious truth in this nation. Therefore we respectfully encourage all those who hold political offices, at local, state, or national levels, to disencumber themselves from any entanglements they might have with such para religious organizations and to disavow any and all obligations which said para religious organizations might presume to be their due because of their past or present associations with those now holding political offices.

The motion was seconded.

221. J.A. Richardson, Salisbury, spoke in opposition to the motion.

222. Buddy Corbin, Drexel, asked if this would not be stronger if copies were sent to our North Carolina Senators and Representatives in the United States Congress. Mrs. Chestnutt made a motion to this effect. This motion to amend was seconded and carried by voice vote.

223. Elliott Hill, Goldsboro, spoke against the motion. The vote was taken on the original motion, as amended, and the motion was carried after one voice vote and two standing votes.

224. Dwight Austin, Mount Airy, in behalf of the Committee on Resolutions, presented and moved the adoption of the following as a substitute for the resolution on violence in Greensboro originally submitted by Aubry McLellan [See Item 44]:

Whereas, the courts have not completed a decision on the persons involved in the incident on November 3, 1979 in Greensboro, North Carolina when five persons lost their lives;

THEREFORE, BE IT RESOLVED that the Resolutions Committee feels it is inappropriate to make a formal comment on this matter;

Be it further resolved that we do reaffirm our belief in the right of the freedom of assembly and freedom of speech guaranteed to all citizens by the U.S. Constitution, regardless of race, religion and/or political affiliation; and

Be it further resolved that we also reaffirm our belief in the worth and dignity of all people who are precious in the sight of God and that we exert every effort to live in Christian live and brotherhood.

The motion was seconded.

225. Aubrey McLellan, Greensboro, rose to a point of personal privilege to correct a typographical error appearing in the mimeographed form of his original resolution distrubuted to the messengers in the Wednesday issue of *1980 Update.* [NOTE: This error does not appear in Item 44 above—L.J.B.] Presdient Sherman reminded messengers that the motion concerns action on the substitute proposed by the Committee on Resolutions. The vote was taken and the motion was carried by voice vote.

226. Charles Allen, Wilmington, in behalf of the Committee on Resolutions, presented and moved the adoption of the following as a substitute for two resolutions concerning alcohol originally submitted by Coy C. Privette [See Item 37] and Robert J. Goode [submitted directly to the Committee on Resolutions and mimeographed in the Wednesday issue of *1980 Update,* but not introduced on the floor of the Convention]:

Whereas the consumption of alcohol as a beverage is a major problem in America today; and

Whereas the schools throughout our state, from the junior and senior high school levels through the college and university levels, are detrimentally affected by this problem; and

Whereas this problem is more and more prevalent in the public life of our state;

THEREFORE, BE IT RESOLVED by the messengers of the North Carolina Bapitst State Convention in annual session this 12th day of November, 1980:

(1) That we call upon the governor to investigate this problem, and to make specific recommendations as to the legislation and education needed to reverse this destructive force; and

(2) That we urge the elected members of the North Carolina General Assembly to enact legislation that will increase the minimum age to purchase, possess, or consume any type of alcoholic beverage (beer, wine—fortified or unfortified—or liquor) to twenty-one years of age;

(3) That we call on the Baptist State Convention to request the Council on Christian Life and Public Affairs to investigate this

problem and to pass its findings and recommendations to our churches.

The motion was seconded and carried by voice vote.

227. Mrs. Norman Wheeler, Lumberton, in behalf of the Committee on Resolutions, presented and moved the adoption of the following as a substitute for the resolution on genocide originally submitted by Allen McKinney [See Item 105]:

Whereas the practice of genocide is now being perpetrated on helpless people in various parts of the world,

THEREFORE BE IT RESOLVED, that our churches give prayerful support to agencies and governments which may attempt to bring this horrendous practice to an immediate end.

The motion was seconded and carried by voice vote.

228. Mrs. Sanford Smith, Greensboro, in behalf of the Committee on Resolutions, presented and moved the adoption of the following as a substitute for the resolution on abortion originally submitted by David Blackney: [See Item 106]:

Whereas abortion is one of the paramount religious and moral issues facing our society; and

Whereas the messengers to the Southern Baptist Convention have spoken clearly to this issue by adopting the following resolution on June 12, 1980:

> WHEREAS, Southern Baptists have historically affirmed the biblical teaching of the sancity of all human life, and
>
> WHEREAS, All medical evidence indicates that abortion ends the life of a developing human being, and
>
> WHEREAS, Our national laws permit a policy commonly referred to as "abortion on demand,"
>
> Be it therefore *Resolved,* That this Southern Baptist Convention re-affirm the view of the scriptures of the sacredness and dignity of all human life, born and unborn, and
>
> Be it Therefore *Resolved,* That opposition be expressed to all policies that allow abortion on demand, and
>
> Be it Therefore *Resolved,* That we abhor the use of tax money or public tax supported facilities for selfish, non-therapeutic abortion, and
>
> Be it finally *Resolved,* That we favor appropriate legislation and/or a constitutional amendment prohibiting abortion except to save the life of the mother.

BE IT THEREFORE RESOLVED, That the North Carolina Baptist State Convention adopt as its own statement the resolution of the Southern Baptist Convention set forth above with the exception of allowing for abortion in case of rape or incest; and

Be it therefore resolved, that the North Carolina Baptist State Convention expresses its opposition to the current policy of the State of North Carolina in allowing for abortion on demand; and

Be it therefore further resolved, that we urge all North Carolina Baptists to pray earnestly and work faithfuly in dealing with this issue; and

Be it therefore finally resolved, that a copy of this resolution be sent by the Christian Life and Public Affairs Council to our North Carolina United States Senators and Representatives, and our Governor, Lieutenant Governor, and each State Senator and State Representative who will serve in the North Carolina General Assembly to be convened in January, 1981.

The motion was seconded.

229. W.W. Finlator, Raleigh, made a motion to amend by adding: "We thereupon call upon the government to guarantee the dietary sufficiency of children before and after birth and to secure to them thereafter the blessings of adequate housing, health, childcare and equal educational opportunities." The motion was seconded and defeated by voice vote and standing vote.

230. David Blackney, Whittier, author of the original resolution, spoke in favor of the resolution.

231. Robert Donohue, Durham, discussed the complexity of the issue, pointed out that neither the original nor the substitute is in the hands of the messengers in mimeographed form, and made a motion to table. It was seconded. After a voice vote, a standing vote, and a standing vote which was counted and tabulated, President Sherman declared that the motion to table was carried.

232. John E. Lawrence, Raleigh, in behalf of the Committee on Resolutions, stated that no action is being recommended on the two resolutions submitted by Sidney Dean Ledbetter [See Item 99] because the Committee knows of no instances of religious discrimination in the areas mentioned and because we already have voluntary prayer in public schools.

233. George Bullard, Jr., Charlotte, in behalf of the Committee on Resolutions, presented and moved the adoption of the following as a substitute for the resolution on Bold Missions originally submitted by John Martin Boyles [See Item 51]:

Whereas Southern Baptists by official action have for the last several years been involved in the priority of Bold Missions; and

Whereas Southern Baptists see Bold Missions as a vehicle for carrying out the Great Commission; and

Whereas the Baptist State Convention of North Carolina has gone on record in support of Bold Missions and has established such emphases as the 1982 state evangelism crusade known as "Here's Hope," and are jointly with the Southern Baptists of West Virginia seeking to establish 100 new churches by 1985, and are seeking to establish 150 new churches during the same period in North Carolina; and

Whereas the history of the early Christian church as recorded in the Acts of the Apostles was one of struggle to spread the Gospel unhinderedly;

THEREFORE, BE IT RESOLVED that the Baptist State Convention of North Carolina meeting in Greensboro, North Carolina, November 10-12, 1980 go on record as reaffirming our commitment to an unhindered priority of Bold Missions.

The motion was seconded and carried by voice vote.

234. This being the end of the report of the Committee on Resolutions, the Convention gave this committee a hearty round of applause. Although the business time was over, President Sherman allowed one more urgent matter. Don Price, Benson, made a motion that in the future all resolutions shall be printed in the *Biblical Recorder* two weeks in advance of the meeting and that discussion be limited to one hour and fifteen minutes. It was seconded and defeated by voice vote.

235. General Secretary-Treasurer Cecil A. Ray, Raleigh, asked for prayer for J. Dewey Hobbs, whose brother is critically ill in Wilmington. He then said: "My message is on leadership, and I want you to know I'm for it. I pray that God will give us great leadership and that this will be a great year in our lives—and I love you. Thank you." This brought a standing ovation.

236. Merrilyn Hilton, Winston-Salem, sang "All That Thrills My Soul Is Jesus" and "The Lily of the Valley."

237. President Cecil E. Sherman, Asheville, asked Mrs. Sherman and Mrs. Frank Campbell to come to the platform for words of appreciation. He included gratitude to all of the Convention officers. He announced that there is still no report from the ballot vote on Recommendation #2 of the Trustee Selection Committee [See Item 210 for this].

238. President Cecil E. Sherman, Asheville, pronounced the benediction for the Wednesday morning meeting and for the 1980 annual session. [The final enrollment was 3,006 messengers and 263 visitors, a total of 3,269].

REPORT

to the 150th
Annual Session of the
Baptist State Convention of North Carolina
Greensboro Memorial Coliseum
Greensboro, North Carolina
November 10-12, 1980

1980: One Hundred Fiftieth Anniversary Year

This year, 1980, is the 150th anniversary of the Baptist State Convention of North Carolina. A special one-session meeting of the State Convention was held on March 21 in Greenville, the location of the original organization of the Convention in 1830. A series of 150th Anniversary Rallies carried the celebration into each association. The book, "North Carolina Baptists Working Together," written especially for this anniversary year by Susan Ray and Frances Riley, was used as study material in these rallies.

The Churchmanship Seminar held at Caraway, March 24-28, brought together over 200 participants to study 13 papers prepared by leading S.B.C. pastors and teachers. The Seminar provided a Biblical study of the church as part of the Convention's planned emphasis on "Growing Stronger Churches." **Churchmanship 81 -** a program emphasis for next year will use the Seminar materials in each association and for a four-week study in the churches.

The churches have supported the Cooperative Program well. In spite of the threat of inflation and recession, gifts to date make this the best year of growth in mission dollars given.

The Key Leadership Conference held at Ridgecrest in May marked the third consecutive year for an effective gathering of association officers to plan cooperatively. The 900-plus participants gave major attention to plans for "growing stronger churches."

The Convention by vote instructed its institutions and agencies to update their charters and bring in accord with the Convention's constitution. Reports will be made to the Convention on each institution's and agency's response. The future relationship between the institutions and the Convention will be shaped by the outcome of these charter studies and the actions of the trustee boards.

Good leadership is always a great asset. Convention President Cecil Sherman and General Board President Dewey Hobbs have served with commitment and wisdom. Convention Vice-Presidents Frank Campbell and Henderson Belk and General Board Vice-President Tom Womble have worked together extremely well, guiding Convention affairs with skill. No organization rises above its leadership and this Convention has the good fortune of having good leadership.

Three General Board staff replacements were made during the year. These involved the election of Robert Newton as Director of Family Ministries in the Christian Life Division, Archie Jones as Director of Baptist Men's work in the Brotherhood Department, and Jane Calloway as an artist in the Communications Division. Ted Rhodes was elected as Development Director for Fruitland. Luther Osment resigned as Area

Missionary for the Convention and accepted a position with the North Carolina Baptist Children's Homes.

Fruitland Campaign gifts have exceeded the $1,000,000 goal with a total in pledges and cash of over $1,500,000. The new dining hall is under construction and scheduled for occupancy in March 1981. Soon to be started is the construction of a 50-room dormitory. The gifts of Billy Satterfield made possible much of this progress. Campaign co-chairman George McCotter and Henderson Belk deserve the thanks of fellow Baptists for their guidance of the Fruitland effort.

This year of 1980 may be remembered for the advent of Baptist video programs. Southern Baptists started the Southern Baptist Video Network. North Carolina Baptists have joined in this effort and have undertaken an intensive local production of video materials including 40 programs for use by the churches and associations. The three year goal is for every association to have video-players, for 10,000 churches to have this equipment, and for a minimum of 500 video teaching-training programs to be produced.

A partnership with the West Virginia Convention of Southern Baptists has been approved by the General Board and recommended to the Convention. The purpose of this partnership is to help the West Virginia Convention to achieve their goal of starting 100 new churches by 1985.

Preparations are being made for the 1981 Churchmanship emphasis, for the 1981 joint convention with the General Baptist Convention, and the 1982 state-wide evangelism crusade.

Cecil A. Ray
General Secretary-Treasurer

General Board Report

1. Constitution Changes

Articles VIII. The General Board

A.3. Current Reading

"The General Secretary-Treasurer, the Recording Secretary, [the State Woman's Missionary Union President, and the State Brotherhood President] shall be ex officio non-voting members."

A.3. Proposed Reading

The General Secretary-Treasurer and the Recording Secretary shall be ex officio non-voting members. **The State Woman's Missionary Union President, and the State Brotherhood President shall be ex officio voting members.**

Article XIII. Woman's Missionary Union

Current Reading

"The Woman's Missionary Union of North Carolina is recognized as an auxiliary of this Convention [whose accomplishments and potentialities in good works are appreciated as being of immeasurable power to our Christian cause.]"

Proposed Reading

The Woman's Missionary Union of North Carolina is recognized as an auxiliary of this Convention.

2. Campbell University Request for 12 Additional Trustees

The General Board recommends to the Convention approval of the following recommendation from Campbell University trustees:

> "The membership of the Board of Trustees shall be increased from thirty-six (36) to forty-eight (48) in number, and, except as otherwise provided herein, shall serve terms of four (4) years beginning on January 1, following their election by the Baptist State Convention and shall serve until their successors have been duly elected and qualified.
>
> "Three of the additional twelve members shall be added to the membership of the Board of Trustees and shall serve terms of four years beginning on January 1, 1982. The nine additional members shall be added to the membership of the Board of Trustees on January 1, 1983, and serve the following terms: Three of the members shall serve terms of one year; three of the members shall serve terms of two years; and, the remaining three members shall serve terms of three years. Their successors shall serve four (4) years beginning on January 1, following their election by the Baptist State Convention or until their successors have been duly elected and qualified."

3. Trustee Selection Committee Report

The General Board recommends the adoption of the Trustee Selection Committee report as printed in the Book of Advance Reports and that the Bylaws be amended to incorporate the proposed changes.

4. West Virginia Project

The General Board recommends that the Baptist State Convention of North Carolina enter into a working relationship with the West Virginia Convention of Southern Baptists with a basic goal to double the number of Southern Baptist congregations in West Virginia from 100 to 200 in five years.

5. Recommendation of Trustees to the Convention

The General Board recommends the following to serve as trustees of the Convention for 1981:

Gail Parker, Raleigh
David Britt, Raleigh
Harold Arnold, Raleigh

6. 1981 Budget

The General Board recommends a budget goal for 1981 of $19,250,000 with the following percentage allocations:

Goal	$19,250,000
Southern Baptist Convention	35.00%
Christian Higher Education	22.00%
Christian Social Services	
Hospital	2.69%
Children's Homes	6.00%
Homes for Aging	1.28%
Convention General and State Missions	30.07%
Convention Building and Debt	1.00%
Special Missions Allocations	1.96%

The General Board further recommends that receipts beyond the budget goal be distributed as follows:

Southern Baptist Convention	50.00%
Christian Higher Education	20.00%
Christian Social Services	10.00%
State Missions	20.00%

7. Charter Study Recommendation

a. That those institutions and agencies which have interpreted Section B.6 of Article IX of the Convention's Constitution as pertaining to the Convention's Nominating Committee's process, and thereby omitting the same from their charter, but including all the other provisions of Article IX, be considered in compliance.

b. That the deadline for charter update be extended to the May 26-27, 1981 meeting of the General Board, and

that Convention officers and members of the Council on Christian Higher Education and the Council on Christian Social Services continue working to complete the updating of Charters to comply with Article IX., and

that this extension of time permit the requested conference of Convention leadership with the boards of trustees of Baptist Hospital and the Baptist Homes.

c. That progress reports of boards of directors and boards of trustees be made to the Executive Committee in the March 3, 1981 Executive Committee meeting.

d. That the General Board provide for the publication of all Charters in full in the 1981 Book of Advance Reports to the Convention, and

also provide in advance of the 1981 Convention an analysis of each Charter and its points of compliance with the Convention's Constitution.

Messengers at the 1981 meeting of the Baptist State Convention will have the benefit of full details in preparation for convention responses and decisions.

8. Commission on the Ministry

The Executive Committee recommends the establishment of a **Commission on the Ministry** and that:

a. The Commission be asked to make an intensive study, survey, and analysis of trends and conditions in the churches and in the ministry that are affecting pastor/church relations and that the Commission bring to the 1981 Convention their report of findings and recommendations. The Commission's recommendation will relate to ways of improving pastor/church relations, the status and needs of pastors (include all church staff) in salaries, housing, travel allowance, insurance, and retirement.

b. The Commission will be composed of **15,** lay members, pastors, directors of missions, convention staff, with at least 8 of the 15 being lay members.

c. The Commission will complete its assignment and respond to the 1981 Convention.

d. The Convention presidents (3) and General Board presidents (2) will serve as a committee to name this Commission and will announce the membership of the Commission not later than January, 1981.

Report of Special Committee on Trustee Selection

Preamble

Your Committee for the past two years has given careful and prayerful consideration to the nominating procedures for the selection of trustees for the various agencies of the North Carolina Baptist State Convention. Discussions have been held with persons representing a wide cross-section of agencies and church membership.

The Committee feels deeply indebted to Dr. Cecil Ray, our executive secretary-treasurer, for the time and thought and assistance which he has given to our Committee.

We also wish to express appreciation to institutional representatives and others who have taken the time to appear before our Committee and particularly to supply the types of information that we have needed for our deliberations.

We believe that the bylaw changes which we are recommending will bring about more harmonious relations between the institutions and the North Carolina Baptist State Convention, strengthen our Boards of Trustees, and establish better lines of communication between the Committee on Nominations, the institutions for which they will nominate trustees, and the Baptist church members of North Carolina. We further believe that the principles discovered in the course of our work have application to the Committee on Committees as well as the Committee on Nominations.

Your Committee urges all of us to bear in mind that the most carefully developed bylaws can never be a substitute for common sense, integrity, and mutual trust, which Christians must always share. Moreover, there are times in the development of an institution when certain experienced individuals may be indispensable because of their special skills or qualities of leadership and because they themselves have a deep desire to serve a particular institution.

Recommendation Number 1. Procedural Changes.

The matter of communication between the Committee on Nominations and the agencies and institutions concerning nominees for service on their boards has from time to time been a source of confusion and misunderstanding. Your Committee submitted a report on this subject along with recommended bylaw changes for consideration by the 1979 annual meeting of the Convention. Although the time for consideration of business matters expired and the report was not adopted, the Committee was assured that the Committee on Nominations was already following essentially the procedures

recommended by the Committee. Your Committee has thoroughly reviewed its 1979 recommendations during the past year and with only slight modification now recommends them in its 1980 report. Two years of study has satisfied your Committee that better communication can be assured by specifying in the bylaws the following additional procedural steps to be followed during the course of the nominating process:

1. That biographical material, including general assessments by personal and church references be submitted to the Nominating Committee early enough for careful review;
2. That such materials be shared upon receipt with the agencies and institutions involved;
3. That the Nominating Committee consult with the agencies and institutions for determining the specific trustee skills needed;
4. That the Nominating Committee consult with those making recommendations for membership on boards;
5. That the Nominating Committee share its proposed nominations with the agencies and institutions prior to notifying the nominees, for the purpose of allowing further consultation;
6. That the Nominating Committee's report be published in the **Biblical Recorder** four weeks prior to the annual meeting of the Convention; and
7. That proposed floor nominations be published in the **Biblical Recorder** and biographical material given to the agency or institution at least one week before the Convention.

Therefore, your Committee recommends that the bylaws be amended to incorporate the procedural changes marked as "Recommendation Number 1" as set forth hereinbelow under the caption "Text of Bylaws with Proposed Changes."

Recommendation Number 2. Changes Relating to the Quota System.

The thorny problem of the present quota system in our bylaws is still a matter of grave concern. Limits have been placed upon the number of trustees coming from any one church; moreover, under the present bylaws, twenty-five percent of trustees must be chosen from churches with a resident membership of 400 or less. We recognize many churches and individuals throughout our state have felt left out of the process of trustee selection. We encourage Convention staff to provide a medium for communicating the process in order to encourage greater involvement and awareness. We also encourage associations and Pastors' Conferences to utilize all available methods and materials of sharing information to laypersons and pastors concerning the process of selection. It seems to your Com-

mittee that quotas lead to exclusion and restriction when what we are really trying to achieve is reasonable distribution, balance and broad involvement in the selection process.

Your Committee believes that the Baptist State Convention and its institutions and agencies should have the benefit of the widest possible representation of the viewpoints and insight of the whole spectrum of the Baptist constituency. Your Committee also believes that the present quota system falls short of that aim in the following ways:

1. It singles out a single group of churches for guaranteed representation, without singling out or affording similar treatment to other types of churches.
2. It tends to make a Trustee a representative of a church rather than of the Convention.
3. It places a difficult and unnecessary burden on the Committee on Nominations and the Committee on Committees.
4. It opens the door for other quotas which could be more onerous than those presently imposed, such as age, sex, profession, race or region.
5. It tends to divert attention from the primary purpose of selecting quality trustees and has the effect of making choices depend on other factors.
6. While the quota system was an honest effort to secure a broader representation on Trustee boards, it actually could disfranchise thousands of competent Baptist men and women who could serve effectively as Trustees.

Your Committee further believes that the Convention's intended purpose in requiring quotas can better be served by procedures designed to insure complete openness and full reporting by the Nominating Committee without imposing the problems of the quota system.

Finally, your Committee believes that lifting the quota requirement will be tantamount to a vote of confidence in the ability of the Committee on Nominations and the Committee on Committees to work fairly to provide proper diversity of representation on the slates of Trustees it recommends to the Convention.

Therefore, your Committee recommends that the bylaws be amended to incorporate the procedural changes marked as "Recommendation Number 2" as set forth hereinbelow.

Text of Bylaws With Proposed Changes

Proposed Article II, Section A, Paragraph 2 of Bylaws, with Proposed New Material Printed in Bold Face and Proposed Deletions Enclosed by Brackets.

2. THE COMMITTEE ON COMMITTEES whose duty it shall be to nominate for election by the Convention the committees listed under sections B and C below, and such other committees as may be assigned to it.

[It is desirable that at least 25 percent of members nominated to all committees of the Convention shall come from churches with a resident membership under 400.] No one shall be nominated to serve on more than one committee at the same time. [It is desirable that no church shall have more than six (6) members serving at one time on committees. Any addition beyond (6) must be individually justified by the Committee on Committees to the Convention.]

The Committee on Committees shall include in its report as a minimum the name, church, home town, association, occupation, and sex of each nominee, the name of the committee on which he or she is nominated to serve, together with such summary information as will make clear to the Convention the diversity and breadth of representation provided by the slates of nominees.

Proposed Article II, Section B, Paragraph 2 of Bylaws, with Proposed New Material Printed in Bold Face and Proposed Deletions Enclosed by Brackets.

2. THE COMMITTEE ON NOMINATIONS, consisting of fifteen members, five of whom shall rotate off each year. Their term of office shall begin with the adjournment of the Convention at which they are elected and shall terminate upon adjournment of the Convention at which their successors are elected. No member shall be eligible to succeed himself after serving three consecutive years. No person employed by the General Board or an agency or institution of the Convention shall serve as chairman of this committee.

[It is desirable that the Convention shall nominate at least 25 percent of the members to the various boards, agencies and institutions from churches with resident membership under 400.]

No one shall be nominated to serve on more than one board at the same time. They shall also nominate members for vacancies for the twelve (12) members-at-large of the Council on Christian Life and Public Affairs and such other nominations as may be delegated to the Committee of the Convention. [It is desirable that no church shall have more than six (6) members serving at one time on Convention boards. Any addition beyond six (6) must be individually justified by the Nominating Committee to the Convention.]

a. The Committee shall begin to function upon election. It shall meet as often as needed to prepare recommendations for vacancies and shall begin not later than July 1 to prepare recommendations for the annual meeting of the Convention.

b. This Committee shall invite through letter the institutional and agency heads and associational leadership to submit recommendations for vacancies for their respective institutions, agencies or General Board occurring annually or between annual sessions of the Convention. The Committee shall invite individuals through the Biblical Recorder to submit recommendations. All recommendations shall be accompanied by biographical material, **including general assessments by personal and church references. Recommendations and supporting material shall be submitted early enough for the Nominating Committee to acknowledge and carefully evaluate each recommendation and make an informed decision based upon character, churchmanship and special skills required by the particular institution.** All such materials shall be kept by the Chairman of the Nominating Committee during the period of his active work up to and until the time of the convention, **and all such materials received from churches and individuals shall be shared upon receipt with the particular institution involved.** After the Convention has taken action on nominations, the Chairman will forward all biographical materials to the new Chairman of the Committee on Nominations.

c. When the Committee meets to do its work, it shall give careful consideration to those who have been recommended from the various sources indicated above [, but] **and to the fact that the trustees of each agency or institution are close to that agency or institution, have expert knowledge of its needs and possibilities, possess a deep interest and concern for the institution, and know the men and women who can best serve the institution. The Nominating Committee shall:**

(1) **Consult with the representatives of the Board of Trustees of Convention agencies and institutions for the purpose of determining the specific trustee skills needed.**

(2) **Consult as needed with persons making recommendations with respect to their recommendations for membership on the General Board and the Boards of Trustees of institutions and agencies.**

(3) **Share with the institutions and agencies its proposed nominations prior to notification of these nominees. This is for the purpose of further consultation if further consultation is deemed necessary by either the Committee or the Boards of Trustees.**

(4) **Then** it will be free to follow its own best judgement in making recommendations to the Convention or the General Board. The Committee should strive to select and nominate the best representatives of our Convention from the vast resources available to the Baptists of North Carolina.

Special emphasis should be given to:

(1) Stability of effective leadership, thus assuring the continuous work of Baptists.

(2) Demonstrated active churchmanship, thus assuring effective Baptist State Convention representation.

(3) A cross-section of membership, thus assuring representation of churches of various sizes and types, a variety of professional and educational backgrounds, geographical areas, different age groups, and both lay persons and ministers. It is desirable to avoid the concentration of leadership in too few places.

d. Consent of the nominee to serve shall be secured by the Committee prior to the recommendations to the Convention or the General Board.

e. The full report of the committee shall be published in the Biblical Recorder at least [one week] **four weeks** prior to the annual meeting of the Convention. **The report shall include as a minimum the name, church, home town, association, occupation, and sex of each nominee, the name of the institution or agency on whose board he or she is nominated to serve, together with such summary information as will make clear to the Convention the diversity and breadth of representation provided by the slates of nominees. The name of any person to be nominated from the floor of the Convention and the name of the nominee intended to be displaced shall be published in the Biblical Recorder at least one week prior to the Convention's annual session. In addition, biographical material relating to proposed floor nominees shall be given to the agency or institution involved and to the Nominating Committee at least one week prior to such session.**

Conclusion

Each college and social service institution has had the opportunity to submit written recommendations and to send a representative to appear before your Committee. These agency and institutional representatives and the Committee on Nominations and on Committees are to be commended for their spirit of cooperation and for their genuine concern for the total welfare of our Convention.

Your Committee is mindful of the work done by Committees of the Convention in the past with regard to the trustee

selection process, including the recommendations contained in the "Report of the Committee of Nine to the Baptist State Convention of 1958," M.O. Owens, Jr., Chairman.

Your Committee urges that the orientation process for institutional trustees be continued and strengthened, and that all institutions be asked to keep in mind that the good trustee of a Baptist institution or social service agency serves a dual and difficult role in maintaining the proper balance between the body which elects him and the institution which he serves. He serves both, but ideally he serves neither at the expense of the other.

In any case, all of us need to remind ourselves from time to time that the court of last resort is the Baptist church members of North Carolina, and that their right to speak, to suggest, to blame or praise, or to appeal directly to the Convention in session is inherent in Baptist polity.

In conclusion the Committee wishes to echo the sentiments expressed by a Committee of 20 in the conclusion of its report to the Baptist State Convention of 1969, as follows:

> ". . . we would say that the secret of a good relationship is not to be found in statatments, but in the spirits of those involved. If we love one another we will do nothing to hurt or offend. If we are true to the historical Baptist position,
>
> we will recognize the competency of all others in the realm of the soul, whether they be serving as pastors, college presidents, trustees, or laymen. If we love our Lord, then we must love one another even though we may disagree. If we believe in the vitality of the truth, we will have no fear for its safety or victory, for only the truth can make men free."

This is the 30th day of September, 1980.

_____
Gene L. Watterson, chairman

_____
E. Lawrence Davis, Member

_____
Ben C. Fisher, Member

_____
Dewey Hobbs, Member

_____
James S. Potter, Member

_____
C.A. Ray, Member ex officio

Business Management

Each year the Business Division experiences many changes and challenges. The report that follows describes some of the varied challenges we have faced this year. Please note that we are making preparation for a new computer, a Systems #38, I.B.M. This computer is a better system than we now have, and should vastly improve the efficiency of our business activities.

The assemblies at Fort Caswell and Caraway are experiencing excellent attendance both during regular seasons and off-seasons. Inflation is taking its toll on our expenses of operating these facilities.

More young pastors entering the insurance and retirement programs has increased the activity in the Retirement Planning Department. Also, many pre-retirement Seminars are being planned. All ministers and church staff members would do well to avail themselves of the information provided at one of these Seminars.

The Baptist Building has implemented several energy saving systems that should save money and conserve energy. We hope these savings will encourage others to do the same.

The total Church Receipts received through August 31, 1980 are $17,656,326.77.

Richard D. Smith, director

Analysis Of Total Estimated Income From Churches

A. For Southern Convention Objects:			
1. Cooperative Program		$ 6,065,500	
2. Special Offerings:			
a. Foreign Missions	$5,000,000		
b. Home Missions	1,934,500		
c. Seminaries, Radio-TV, etc....	1,000		
d. American Bible Society	6,000	6,941,500	
3. Total Estimated Income for S.B.C. Objects:			$13,007,000
B. For North Carolina:			
1. Cooperative Program		11,000,000	
2. N.C. Mission Offering		2,500,000	
3. Total Estimated Income for State Objects:			13,500,000
C. Total Estimated Income from Churches 1980:			$26,507,000

Camp Caraway & Conference Center

Camp Caraway and Conference Center, located on 1100 acres of Convention-owned land near Asheboro, serves our people by making facilities available for camps, conferences, and retreats. The facilities consist of the Camp with seasonal capacity of 180-300 beds; the Conference Center, a self-contained building of fifty-one bedrooms; and the Camp Facilities, which are used for ten weeks during the summer and every other weekend during the year. The Conference Center operates about 300 days during the year. The camp maintains a full-time staff of twelve people, plus extra help as needed. The Camp generates all of it's operational income, excluding debt retirement for capital improvements. More group spaces for the Camp and bedrooms for the Conference Center are great needs, as many requests cannot be filled.

B.W. Jackson, director

North Carolina Baptist Assembly

The 1980 convention theme, "Our Heritage - Our Challenge" truly represents the spirit with which the North Carolina Baptist Assembly thrust into the 80's.

The adoption of a master redevelopment plan in April of 1979 by the Executive Committee charted a course that allowed the assembly to begin 1980 with enthusiasm. This year has seen the renovation of a 1904 latrine as a reception center that now welcomes assembly guests with a review of Frot Caswell's past history, both military and Baptist, and a look into the future redevelopment and renovation of the entire campus. This year also saw the long-awaited improvement of summer staff quarters and by the end of 1980, the assembly will have an administrative office building that very aesthetically recycles an old officers' mess hall.

A record number of guests visited the assembly this year with the addition of a long-awaited fourth Youth Conference. Spring and Fall retreats continue to increase with self-guided Deacon, Pastors, and W.M. U. meetings making up the majority of these retreats.

The assembly would like to extend a thank you to groups and individuals listed below for volunteering their time and money to help with renovation and improvements on the campus. Without them, this summer would not have been possible:

First Baptist Church, Bessemer City - Mr. Bill Wise, Coordinator

Synder Memorial Baptist, Fayetteville - Ms. Mildred Poole, Coordinator
First Baptist Church, Morehead City - Mr. C.E. Kues, Coordinator
Fellowship Baptist, Winston-Salem - Mr. Vernon Troutman, Coordinator
Brunswick Baptist Association - Ms. Susie Carson, Coordinator

Thomas D. McKay, director

Annuity Board (Southern Baptist Convention)

While serving Southern Baptist churches and agencies in 1979, the Annuity Board marked a period of "achievement, ministry and growth in practically every phase of its work," according to Dr. Darold H. Morgan, president.

Some key statistical highlights, 1980:

1. A 13th Check amount to 10 per cent of a year's benefit was mailed to most annuitants in December 1979.
2. Insurance benefits through the Board's church, agency and seminary programs amounted to $13,067,338.
3. Total assets held in trust at the close of the year equaled $667,521,987. This figure represented a growth of $97,787,516 over 1978's total.
4. Premium income totaled $69,548,849, including contributions and relief receipts. A total of $35,348,300 was designated for the Fixed Fund investment plan, $2,322,869 was earmarked for the Balanced Fund and $12,121,729 went into Plan A. Insurance premiums totaled $14,291,178.

Retirement Plans	Total Member Acct.	Insurance	Total Members
Protection Section of Southern Baptist Retirement Program	7,127	*Health Insurance	18,993
Plan A (church-agency)	22,879**	Group Life (church)	12,881
Fixed Fund (church-agency)	43,879	Group Life (agency)	17,107
Blanced Fund (church-agency)	4,934	**Life Benefit Plan	2,452
Variable Fund (church-agency)	3,941	Seminarian Life	1,089
Total Benefits Paid (retirement, including Variable	$19,131,539	Seminarian Medical	3,995
Relief Benefits	369,245		
Relief Recipients	420		

*Includes churches and agencies
**Closed to new members

Retirement Planning

In North Carolina as of June 30, 1980, 3,044 staff members of 2,307 churches and associations are participating in the Southern Baptist Retirement Program. Through June 30, 1980, had processed the following:

129 - Southern Baptist Retirement Program applications
28 - applications for age retirement benefits
6 - applications for disability benefits
10 - widow's claims

North Carolina has 1,887 staff members of 1,242 churches and associations participating in the insurance programs.

The following Baptist agencies participate in the retirement program:

Baptist State Convention of North Carolina, Inc.
Biblical Recorder, Inc.
North Carolina Baptist Foundation, Inc.
Baptist Children's Homes of North Carolina, Inc.
North Carolina Homes, Inc.
North Carolina Baptist Hospitals, Inc.
Campbell University
Chowan College
Gardner-Webb College
Meredith College
Wake Forest University
Wingate College
Southeastern Baptist Theological Seminary

This has been another exciting year for this department. Through June of this year there were 417 upgrades. A larger percentage of our churches is moving to a 10% contribution of total annual compensation into the person's retirement account. This is imperative if there is to be an adequate income during retirement! It can spell the difference between retirement with dignity and honor and retirement in poverty and shame!

The Baptist State Convention contributes up to $200 per year for each eligible career ministerial staff member. This amount provides disability and survivor benefits when the church participates.

One of the highlights of the year was a Pre-retirement Planning Seminar conducted on the campus of Southeastern Seminary, September 8-10. This was a pilot project designed to minister to our churches, pastors, and staff members in planning their retirement through the medium of printed materials and video tape.

Another far-reaching aspect of this department's work is our ministry with the students of Southeastern Seminary. Fruits of this ministry will be realized "down the road" when these persons come to retirement time.

Sam O'Neal, director

INFORMATION ON CONVENTION PROPERTIES
As Of September 30, 1980

		Book Value	Debt	Insurance In Force
1.	Baptist Building	$1,296,988		$ 2,224,000
2.	Baptist Building Parking Lot	448,441		—
3.	Truett Home & Outbuildings	—		149,200
4.	Tarheel Lodge - Ridgecrest	31,300		83,000
5.	N.C. Baptist Assembly	1,628,114		2,724,000
6.	Caraway	1,566,510	$334,000	2,540,800
7.	Fruitland Baptist Bible Institute	1,149,632		2,601,700
8.	Camp Mundo Vista (WMU Camp)	517,887		781,000
9.	Student Centers:			
	a. UNC at Greensboro	88,743		242,000
	b. Appalachian-Leasehold Acquisition Cost	138,734		—
	c. North Carolina State University	231,566		385,000
	d. UNC - Chapel Hill	170,001		248,000
	e. Western Carolina University	117,911		330,000
	f. East Carolina University	154,402		286,000
10.	Mobile Chapel, Jacksonville, N.C.	—		9,000
11.	Furniture, Fixtures and Equipment:			
	a. Baptist Building	727,512		601,730
	b. North Carolina Baptist Assembly	455,897		500,100
	c. Fruitland Baptist Bible Institute	236,201		204,600
	d. Camp Caraway	188,755		345,100
	e. Camp Mundo Vista (WMU)	53,958		81,300
	f. Student Centers (Combined)	58,931		87,000
	g. Tarheel Lodge - Ridgecrest	10,335		11,000
	h. Mobile Chapel, Jacksonville, N.C.	—		2,200
	i. Truett Home	—		53,400
	j. Fleet Cars (As of June 30, 1980)	236,203		ACV less Ded
12.	Totals	$9,234,392	$334,000	$14,490,337

CONVENTION DEBT

Notes of the Convention outstanding as of September 30, 1980

Original Amount	Purpose	Previously Paid	Paid 10/1/79 through 9/30/80	Balance
$800,000+	Caraway Conference Center	$407,000	$466,000	$334,000

+ This note bears Prime Rate plus ½ percent, adjusted quarterly.

Convention Trustees

The present trustees of the Convention were elected at the 1979 meeting of the Convention. They are: David M. Britt and W. Gale Parker of Raleigh; and Gerald Arnold of Lillington. David M. Britt was duly selected to serve as president and W. Gale Parker was duly selected to serve as secretary.

Functions of the corporation consisting of the churches include the execution of deeds of conveyance, contracts and other instruments. Between 1 September 1979 and 1 September 1980 the president and secretary, pursuant to directions from the General Board or the Executive Committee, executed the following documents:

(1) On 1 February 1980, deed to Proctor Locklear for three acres of land in Lumber Bridge Township, Robeson County, originally given for church purposes but never used for that purpose.

(2) On 1 February 1980 executed agreement to Satterfield Development Company regarding sale of lot in Winston-Salem given to Baptist State Convention for benefit of Fruitland Bible Institute.

(3) On 14 April 1980 executed release in favor of Mount Vernon Baptist Church in Cherokee County stating that note given to Convention in the early '70s has been paid.

(4) On 4 June 1980 executed deed on behalf of Fruitland Bible Institute to Billy R. Satterfield and wife for 2.2 acres of land in Forsyth County, being the same land that Mr. Satterfield gave to the Convention for Fruitland.

(5) On 28 August 1980 executed deed to Carolina Power and Light Company for right-of-way over a portion of the Fort Caswell property.

David M. Britt, president

Christian Higher Education

Council Membership

Since its founding in 1944, the Council on Christian Higher Education has given guidance and interpretation to the Convention's program of Christian higher education. In 1980, the Council completed 36 years of service to the colleges and the Convention.

The Council membership is made up of the following: presidents, academic deans and chairmen of boards of trustees of the colleges/universities; and the General Board's Committee on Christian Higher Education. Ex officio members of the Council are Cecil A. Ray, general secretary-treasurer, Baptist State Convention; Cecil E. Sherman, president, Baptist State

Convention; J. Dewey Hobbs, president, General Board, Baptist State Convention; Mrs. J. Frank Gilreath, president, North Carolina Baptist Woman's Missionary Union; and T. Robert Mullinax, executive secretary, Council on Christian Higher Education.

New members elected last year to Council membership from the General Board are Richard Beck, Harold D. Bennett, Jeff Cranford, Alton G. Elmore, Ernest W. Glass, Bruce Ogle, and E. Leon Smith.

Enrollment

The North Carolina Baptist college/university registrars reported the following full-time student enrollments as of September, 1980:

Campbell University	2,573
Chowan College	1,135
Gardner-Webb College	1,473
Mars Hill College	1,694
Meredith College	1,425
Wake Forest University	4,485
Wingate College	1,485
Total	14,270

An Anniversary Year

In recognition of the Convention's Sesquicentennial Celebration, the 75th anniversary of the founding of Gardner-Webb College and the 36th year of the Council on Christian Higher Education, a celebration of these three events was held May 26, 1980, on the campus of Gardner-Webb College. Messages of greeting and congratulations were received for the special occasion from president Jimmy Carter and Governor James B. Hunt. Dr. R. Kirby Godsey, president of Mercer University, addressed the Council and assembled guests, which included Convention and General Board officers, members of the Executive Committee of the General Board, and selected trustees from the seven institutions. It was noted that during the 150 years of the Convention's life, the colleges and universities have served the denomination and the state for a total of 743 years.

Committees of the Council

During 1980, three Council committees were appointed to assist with carrying out significant assignments:

1. Purpose and Role Committee

   In response to a request from the General Board Executive Committee, two Council Committees have worked to prepare a detailed statement of the purpose and role of North Carolina Baptist colleges and universities. The first committee, appointed in 1978, provided the foundational research upon which the second committee, appointed in 1980, continued to rely in the completion of the assigned

task. The work will be published in 1981, and will be recommended to churches for study.

2. Charter Committee

Discussions of the compatibility of insitutional charters and the Convention's **Constitution** have continued over a two-year period. The Council's Charter Committee has helped to mediate these discussions by receiving and studying the proposals for charter language changes, by reporting to the Executive Committee of the General Board, and by remaining active to serve in this area as the need occurs.

3. Wake Forest University/Convention Covenant Committee

In preparation for January 1981, the time when the Convention-approved Covenant Relationship with Wake Forest University becomes effective, a Council committee studied the new agreement and made recommendations to the Council and the General Board. Of particular concern was the discovery of concrete ways of implementing Section I, 3a, b, c, d of the Covenant, which reads as follows:

The Convention shall clearly exhibit its commitment to Christian higher education and its support of the University.

a. Wake Forest University shall be able to count on the Convention's recognition and understanding of its educational task with its vital tradition of academic excellence and freedom.
b. Wake Forest University shall receive tangible support from the churches of the Convention, including financial support, active recruitment of students and the development of a larger circle of friends.
c. The Convention shall give its intangible support to Wake Forest University as appropriate in connection with the University's pursuit of its purposes as expressed in its own charter and this Covenant.
d. The Convention shall allocate ample time at its annual session for Wake Forest University to report and to interpret the fulfilling of its mission.

The Need for Christian Higher Education

The need for the partnership of Baptist colleges as part of the missionary program of North Carolina Baptists undiminished. A fitting summary of this need was recently given by Dr. Grady C. Cothen, president of the Sunday School Board of the Southern Baptist Convention. With Dr. Cothen's words, the Council concludes its 1980 report:

> If Christians had not been involved in the processes of education across the centuries, it would be necessary now to bring into existence Christian higher education. The moral and ethical climate in the

society, the enforced secularity of state-supported higher education, and the condition of man — make mandatory the idea of Christian higher education.

Mrs. James L. Chestnutt, president
T. Robert Mullinax, executive secretary

Campbell University

The annual Faculty-Staff Workshop, conducted on August 14-16, 1980, inaugurated the 95th academic year in the life of Campbell and the second year as a university.

The theme of the Faculty Orientation was "Today's Approach to Faith and Learning." Among those participating in the orientation were Dr. Arthur F. Holmes, chairman, Department of Philosophy, Wheaton College; Dr. David Frazier, president, Peace College; Dr. Ben C. Fisher, former executive secretary-treasurer of the Education Commission of the Southern Baptist Convention, now a member of the faculty and staff of Campbell University; Dr. Charles B. Howard, director of denominational relations at Campbell; Dr. J. Winston Pearce, writer-in-residence at Campbell; and the Reverend Grant Sharp, pastor, First Presbyterian Church of Dunn.

The opening convocation address was delivered by Dr. Robert H. Spiro, Under Secretary of the Army and former President of Jacksonville University at Jacksonville, Florida.

Campbell has three graduations each year. For the mid-year commencement in December, 1979, the Reverend William H. Poole, distinguished alumnus and pastor of Princeton Baptist Church, addressed the 110 graduates.

At the spring commencement, held on May 12, 1980, Campbell conferred 381 degrees: 183 Bachelor of Arts and Bachelor of Science; 22 Master of Arts and four Master of Business Administration; 14 Associate in Arts; and 95 Juris Doctor. For the first time in many years, the spring commencement ceremony was held on the beautiful Campbell quadrangle. The speaker for the day was Dr. John Dellenback, president, Christian College Coalition, Washington, D.C. Among those receiving honorary degrees were Senators Jesse Helms and Robert Morgan; Dr. Marse Grant, editor, **Biblical Recorder** and Dr. Asa Spaulding, vice president-administration, Durham Life Broadcasting Service. Mr. Harry Gatton, executive vice president of the North Carolina Banker's Association; and Mr. Ernest P. Sauls, member of the Presidential Board of Advisors were presented the Algernon Sydney Sullivan Awards. Paul Stennett, son of a Baptist missionary to San Salvador, received the Student Algernon Sydney Sullivan Award. Mr. Stennett participated in his son's graduation.

The summer school commencement was held on August 2, 1980 with 110 students graduating. The principal speaker for this

occasion was Dr. Leo W. Jenkins, former president of East Carolina University. Dr. Jenkins was the recipient of an honorary degree. Also, Dr. Daffydd G. Davies, president of South Wales Baptist College in Cardiff, Wales received an honorary degree of Doctor of Literature. Campbell's Summmer Abroad Program, hereinafter mentioned, is located on the campus at South Wales Baptist College. The university was proud to present the Algernon Sydney Sullivan awards to Mr. Lewis M. Fetterman, president of the Lundy Company and to Mr. Burrows T. Lundy, Jr., (posthumously). Mr. Lundy, former president of Lundy Company, died on July 4.

In its latest summer program, June through August, 1980, Campbell enjoyed an active program, and during the two sessions of summer school on the campus at Fort Bragg and Sanford, 1,452 students were enrolled. In addition, the university served approximately 6,000 students through various summer programs, including the first two sessions of Elderhostel, a splendid program for older citizens.

In July, Campbell launched its first program at South Wales Baptist College at Cardiff, Wales. Under the direction of Dr. Jerry Wallace, there were 21 students enrolled.

Campbell's program in Malaysia continues to move forward. In cooperation with Ulster College in Belfast, Ireland and Tunku Abdul Rahman College of Kuala Lumpur, Malaysia, the host college, Campbell, offers a Bachelor's degree in the Applied Sciences. Approximately 80 students, the maximum that can be accommodated, enrolled in the 1980-81 program, beginning in July.

In the fall semester of 1980, Campbell's enrollment increased approximately 11 per cent. As has been the case in recent years, the residence halls were filled to capacity and overflowing. Indeed, almost every house in the small community of Buies Creek that could be made available for the housing of students has been utilized. Of the total number of students enrolled in the fall of 1980, 2,401 are undergraduates, 242 in the M.Ed. program, 150 in the M.B.A. program, 281 in the law school, and the previously mentioned Malaysia program.

As in the past years, approximately 80 per cent of the undergraduate students at Campbell are from North Carolina. This year Campbell has students from about 35 states other than North Carolina, and from 20 foreign countries. In the law school about 90 per cent come from within the state. Approximately 55-60 per cent of the students are Baptists and more than 200 are pursuing programs in pre-ministerial, church music, or other church-related ministries. During the summer of 1980, 61 students served in ministries with local Baptist churches of the Convention. In addition, 40 students are presently serving in part-time positions on local church staffs during the school year.

In February, a banquet was held in honor of Mrs. Graham A. Barden of New Bern and in memory of Graham A. Barden who

for 26 years was one of North Carolina's most outstanding congressmen. At that time Campbell University presented the biography, **Graham A. Barden, Conservative Carolina Congressman,** authored by Dr. Elmer L. Puryear, chairman of the Department of Government and the Graham A Barden Professor of Government.

The Campbell University family was saddened this year by the loss of a number of trustees, advisors and friends: The Reverend Herbert Baucom, Jr. - former distinguished trustee; Dr. Raymond Edwards - distinguished trustee; Mr. Elmer Hedgpeth - former distinguished trustee; Mrs. J. Hunter Strickland - distinguished trustee; Mrs. B.Y. Tyner - wife of former distinguished trustee; Mr. H. Maddrey Cooke - distinguished advisor; Mr. Burrows T. Lundy, Jr. - distinguished advisor; Mr. David C. Smith - distinguished advisor; Miss Constance Midkiff, former mayor of Lincoln Park, N.J. - distinguished alumna; Mrs. A.R. Burkot, for many years manager of the laundry and the adopted mother of thousands of Campbell students; Coach Hargrove B. Davis, one of Campbell's outstanding athletes. Coming to Campbell from a brilliant career in professional athletics, he was looked upon by students and fellow faculty members, advisors and staff as one who was faithful to his Christian commitment; Mr. Judd Ennis - carpenter and builder with physical plant, loyal friend and employee; Mr. Mahlon Parker - director of personnel and purchasing, a dedicated employee.

Campbell again operated on a balanced budget. May 31, 1980 marked the close of the first year of the Campbell Centennial Campaign. Under the leadership of Mr. J. Leon Rumley, chairman of the Advancement Council, Mr. Clyde Rhyne and Mr. James R. Nisbet, the university received $3,230,676.88 in total gifts and grants from all sources during the past year.

Reflecting the auditors' analysis, the vice president for Business reported Campbell's capital liabilities as follows:

Type of Loan	Principal Balance	Rate	Annual Debt Service Required
Four-year unsecured bank loans payable annually one-half to each of two banks--First Citizens Bank & Trust and Central Carolina Bank and Trust Co.	750,000.00	Prime	100,000.00
Student Center (self-liquidating)	384,029.24	9¼%	44,000.00
Mortgage on Land	16,000.00	8%	(including interest)
Annuitant Mortgages	48,810.00	5% to 6%	None
Mortgage on Real Estate	160,000.000	Prime plus 1%	40,000.00

Mortgage on Residence Hall (self-liquidating)	85,582.23	5%	11,407.30 (including interest)
Mortgage on Mobile Homes	6,973.30	6%	6,973.30
Note Payable-IBM Equipment	4,700.25	10%	4,700.25 (including interest)
Bookstore	364,246.04	9½%	47,400.00 (including interest)
Mortgages Payable on Apartments (self-liquidating)	138,000.00	8½% to 9½%	23,738.00 (including interest)
Mortgage on Land and Buidling	53,000.00	8%	4,000.00
Loan on Nathan Johnson Building	424,000.00	12%	Rate negotiable
Total Notes and Mortgages	$2,435,341.06		$302,518.60 Interest not included except where noted.
Total Plant Indebtedness Including Bonds	$5,927,341.06		$351,218.85

J. Leon Rumley, chairman, Board of Trustees
Norman A. Wiggins, president

Chowan College

"Value Oriented Education" was the theme for the Faculty/Staff Workshop, August 22-23, inaugurating the 133rd academic year in the mission and service of Chowan College. Dr. Cecil Sherman, Pastor, First Baptist Church, Asheville, and President of the Baptist State Convention of North Carolina, set the stage for this workshop emphasis with an address before the members of the faculty, administrative staff, and their spouses at the annual President's Banquet, served on the eve of the workshop, proper. Presentations on the workshop theme were made by Dr. Ben C. Fisher, Executive Director-Treasurer Emeritus of the Education Commission of the Southern Baptist Convention, and by five (5) faculty representatives of various academic disciplines. The entire faculty then spent considerable time evaluating the college's attempts at value oriented education, noting strengths and weaknesses, and offering suggestions for improvement at this task.

Following a period of orientation for incoming students, registration for classes, and the necessary adjustments in scheduling, the breakdown in enrollment for the Fall Semester stood as follows: sophomores and other returning students,

412; freshman and transfer students, 711; students serving internships, 2; and special students, 14. The total number of students enrolled was 1,139. Fulltime equivalency enrollment (the number attempting 12 semester hours or more) was 1,129.

The academic year 1979-80 witnessed the completion of a new physical education center on the campus with the dedication and formal opening of this facility conducted on September 1, 1980, before a convocation of 2,500-3,000 students and guests assembled for the ceremony. Featured speaker for the occasion was the Honorable Harry F. Byrd, Jr., senior United States Senator from the Commonwealth of Virginia. Also present was the Honorable Jesse A. Helms, Jr., Baptist layman and senior United States Senator from North Carolina, in whose honor this facility has been named the Jesse Helms Physical Education Center. Constructed and equipped at a cost of $2.75 million, this health and physical education complex represents the last major facility envisioned by the college's current Long Range Master Plan. The naming of the structure to honor Mr. Helms is in keeping with the terms of a gift of a half-million dollars towards its construction on the part of a donor who has chosen to remain anonymous.

Attention was given to strengthening both the academic and the co-curricular programs of the institution during 1979-80, including provisions for courses in developmental writing, new curricular offerings through the departments of Business and of Health and Physical Education, and of increased opportunities to meet both individual and group counseling needs and concerns. The college lengthened its record of fiscal operation "in the black" to 22 consecutive years, while working with an operating budget of $5,150,000. Mention has already been made of the completion of the Jesse Helms Physical Education Center -- a project which was made possible through the successful completion of the Accomplishing Our Mission Development Campaign for $2,500,000 in the late winter of 1980. A total of 210 degrees and diplomas were awarded at the annual Commencement Exercises, May 18, 1980, representing a slightly larger number of graduates than in other recent years.

Specific cooperative ministries/activities were maintained with various divisions and departments of the Baptist State Convention, including the Council on Christian Higher Education, Youth and Campus Ministries (BSU and related work), Stewardship (missions emphasis in selected district associations), Church Programs (January Bible Study emphasis), Communications, and Brotherhood (Royal Ambassador Day on campus). In conjunction with the Convention's Division of Missions, preliminary consideration was given to establishing a Baptist Resource Center -- similar in scope and design to the Center for Christian Education Ministries, Mars Hill College -- to serve both the campus community and the churches/church leaders of northeastern North Carolina. Such a Center is expected

to be operable, on a limited basis, in October 1980. In this regard, Chowan has been approved for the location of a "curriculum lab" by the Sunday School Board of the Southern Baptist Convention. This means the college will receive sample copies of all dated curriculum materials published by the Sunday School Board for study/review by students and church leaders who may utilize the Baptist Resource Center.

Note has been taken of the institution's continuing record of fiscal "operation in the black" over a period of 22 consecutive years. Indebtedness for capital needs purposes stood as follows, as of May 31, 1980:

Date	Original Loan	Interest Rate		Balance
12/1/62	$ 550,000	3½%	West Hall, Men's Dorm 216 Beds	$ 381,000
12/1/63	760,000	3⅝%	Belk Hall, Women's Dorm 212 Beds; Thomas Cafeteria/ Student Union	577,000
4/8/66	600,000	3%	Whitaker Library/Daniel Hall of Fine Arts	441,000
1/3/69	175,000	6%	Land Acquisition	54,000
5/28/69	975,000	3%	Parker Hall, Men's Dorm 280 Beds	885,000
11/6/73	1,105,000	3%	Camp Hall, Science Building	664,360
			Total Indebtedness	$3,002,360
			Less Sinking Fund Reserves	1,173,600
			Net Indebtedness	$1,828,760

In the first two instances above, loans were made from the Department of Housing and Urban Development, covering a forty-year period and carrying interest charges as indicated; each is self-liquidating. In the third instance, the loan was from the U.S. Office of Education. In the fifth instance, the loan was made from the Department of Housing and Urban Development for purposes of constructing a new 280-bed dormitory for men. The loan for additional land is by arrangement with the original owner who, for tax purposes, would not agree to be paid other than over a period of twelve years. Approximately 115 acres immediately adjacent to the campus are involved. In the sixth instance, Chowan was granted permission by the Convention to borrow $1,105,000 for purposes of constructing a new science-engineering facility which cost $1,300,000, equipped and landscaped. The loan is from The Planters National Bank and Trust Company in Ahoskie.

Chowan continues to be indebted to the Baptist State Convention and -- more particularly -- to those churches cooperating in support of her multi-faceted commitment to Christian missions through the Cooperative Program. Without that measure of continuing support -- financial and otherwise -- which is received from the friends of Christian

higher education, the institution would be unable to maintain an educational program of quality, within a Christian context or setting. Baptists are urged to acquaint their youth with the educational advantages and opportunities afforded by Chowan College -- and of our sister Baptist institutions -- and to encourage their enrollment in such an educational institution.

Among those friends and supporters of the College who have departed this life during the course of the past year, note should be taken of Dr. Ella Janet Pierce, who died on December 15, 1979; and of Dr. Julian Deryl Hart, Sr., who died on June 1, 1980. Dr. Pierce served as Chairman, Department of English, 1965-1973, upon retiring after some 40 years of teaching at Mars Hill College. Dr. Hart, President-Emeritus of Duke University, served on the Chowan College Board of Advisors, 1966-1974.

J. Felix Arnold, chairman, Board of Trustees
Bruce E. Whitaker, president

Gardner-Webb College

Throughout 1980 Gardner-Webb College is observing its Diamond Anniversary as an educational institution of Missionary Baptist churches of North Carolina. Convocations held on the campus in January and in September appropriately marked and emphasized the founding of the school by the Kings Mountain and the Sandy Run Baptist Associations in 1905. The commencement exercises held at the end of the spring semester and at the close of the summer school carried the anniversary theme. These and other programs have provided the Baptist people of the two parent associations and the Convention the opportunity to recognize the importance Gardner-Webb sustains to the churches of the Convention and to Christian higher education.

As the college enters the fourth quarter-century of its like, the concern for independence and church-relatedness continues to be a guiding principle. Regarding independence, the college has renewed the policy of neither seeking nor accepting direct government funds, and by use of a grant from the Broyhill Foundation is continuing a program to teach the basic ideas of independence, individuality, and the free enterprise system to students and teachers in the high schools of the area. Mr. Dan Moore has been appointed as the director of this program.

In the case of church-relations, the college sent representatives to the annual associational meetings from which invitations were received, in cooperation with the plan adopted by the staff of the Executive Committee of the Con-

vention. The annual Gardner-Webb College Ministers' Conference was held on the campus in March in conjunction with the Church Extension Department of the Convention. In May the college was host to the meeting of the General Board. Throughout the year, Gardner-Webb students and personnel served the churches as student pastors, interim pastors, ministers of education, ministers of music, ministers of youth and in other capacities.

During the year, further study was given to the development of a new curriculum. Growth marked the GOAL program with the opening of an off-campus center in Gastonia, N.C., and the graduation of several students of the program at the summer school commencement. The degree program for the Deaf, the only one among colleges and universities in the territory of the Southern Baptist Convention, was expanded with the naming of a full-time director and an associate director. A new program, SEE, summer enrichment experience, designed to be a comprehensive summer residential enriched educational experience for gifted adolescents, was launched.

The Bold Dimensions Program, with a goal of $10.5 million for college support totalled nearly $6 million as of September 10, 1980. The Convocation Center phase of this effort seeking $3.5 million reached $3,150,000 on September 4, 1980, and made possible the beginning of construction on the center, which is scheduled for completion in mid 1982. This project received substantial grants from the Lutz-Yelton Foundation and Mr. Paul Porter, both of Shelby, and the Kresge Foundation of Troy, Michigan.

A Master's Degree Program began in the summer with 67 students. Courses of study are provided in Early Childhood Education, Middle School Education, and Physical Education, and may be completed in two years.

A new concept in academic governance is being tested during the fall semester with the installation of the Academic Cabinet, composed of the college president, the current vice chairman of the faculty, and the three immediate vice chairmen of the faculty. The uniqueness of this arrangement and the prospect of its success have attracted a substantial grant from the Smith Richards Foundation of Greensboro, to be used for enhancing the work of the cabinet.

The 1980 fall semester enrollment exceeded 1,500, and is the fourth consecutive year there has been an increase in the number of students registered. The undergraduates are pursuing baccalaureate degrees with majors in biblical literature and languages, English, French, history, music, religion, social science, Spanish, biology, business administration, chemistry, early childhood education, general science, health and physical education, intermediate education, mathematics and psychology. Associate in Arts degrees are offered in nursing, general business, and secretarial science. A four-year joint program in medical technology with Bowman Gray

School of Medicine and Charlotte Memorial Hospital is provided. A five-year program in engineering in association with Auburn University is offered.

The financial record of the college reveals that operations were within the budget for the past fiscal year with a small surplus remaining. The present indebtedness on the physical plant is $863,500, which is being amortized monthly. The budget for the current year totals $6,462,000.

On April 25, 1980, Robert Trexler, a long-time member of the Department of Religious Studies and Philosophy, died. The college family expresses its sense of great loss in the passing of this faithful and committed faculty member.

Gardner-Webb is proud to have been an institution bearing the Baptist label for 75 years and recognized the many advantages and benefits accruing from this relationship. The college proposes to continue as a loyal member of the academic community of the Baptist State Convention of North Carolina. It is the desire of the institution to make a greater contribution to the denomination and to the churches in the future than in the last three quarters of a century.

Hobart C. Smith, chairman, Board of Trustees
Craven E. Williams, president

Mars Hill College

The year 1979-80 was good to Mars Hill College. Perhaps the highlight of the year was realized through the pursuit of the non-traditional self-study for the Southern Association of Colleges and Schools. In the preliminary work of this self-study, the college was able to identify those historic guiding principles which had governed Mars Hill College as well as projecting the guiding principles for the future. It is significant that the number one guiding principle for the future is a commitment of the college faculty to the integration of the Christian faith and learning. This principle, then, has a direct effect on the other six, which are: commitment to the development and empowerment of each member of the community; students and staff; commitment to institutional integrity in decisions and in the decision-making process; commitment of staff to measuring up to the high professional standards, to high calling, and to honest work; commitment to providing accessible and appropriate programs for the people of Southern Appalachia; commitment to the development of service as an important value; commitment to the integration of theory and practice as a mode of both learning and doing the liberal arts. By identifying these guiding principles for the future, Mars Hill can objectively

measure policies as well as day-by-day decisions against these principles.

The college added a new dimension to its profile in the form of a one thousand-acre farm which has been named the Rural Life Demonstration Center. It is through this new laboratory that Mars Hill can instill in its students and faculty those values which pertain to stewardship of the land and resources, of honesty and integrity in work, in the exploration of the beauty of God's creation, and exploration of the problems of world hunger and alternative energy sources. This practical experience should sensitize the students to problems facing their generation as well as generations yet to come.

The college experienced another highly successful year in its development operation in which a total fund raising effort in the amount of $3,998.670, was realized. Throughout the year, several individuals created scholarship programs through special endowments to establish unrestricted endowments for the college, as well as to assist in specific annual programs. Of particular note is the tremendous support which Mars Hill College derives from the Cooperative Program. Mars Hill College would find it difficult, if not impossible, to survive as a viable institution of Christian higher education if it were not for the broad base of support which is gained through this excellent Baptist Program.

The college family was saddened by the loss of one of its most outstanding trustees, Mr. C.C. Harrell, of Morganton, who died on August 4. In recognition of his outstanding trusteeship and the significant support which Mr. Harrell gave to the college, the college pool facility is named in his honor.

The official enrollment of the college as recorded on October 1, 1979 was 1,958. There were 28 states represented and five foreign countries. The freshman class was again comprised of 64% Baptists which is also reflected in the entire student body, which has a 64% Baptist affiliation. Many students who are preparing for church-related vocations such as pastors, ministers of music, ministers of education, ministers of youth, youth revival leaders and leaders of youth retreats benefitted from the Christian Education Ministries Center, headed by the Reverend Sue Fitzgerald. Dr. David Smith, as full-time campus minister, continues to strengthen the Christian emphasis and services on the campus.

At the end of the fiscal year May 31, 1980, the auditors reported a total indebtedness of the college in the amount of $2,175,853. A great portion of this indebtedness is financed through an interest subsidy grant under which the college's obligation is three pre cent interest, a very favorable capital amortization position.

Mars Hill College served as host for more than 4,000 visitors to the campus during the year. The majority of these visitors attended summer conference programs such as the

Week of Christian Study and Fellowship, the Children's Choir Camp, and others.

The college graduated 264 students in May, and 67 in August for a total of 331 for the year 1979-80.

Mrs. J.T. Alexander, Jr., chairman, Board of Trustees
Fred B. Bentley, president

Meredith College

Meredith College, in its 89th charter year, continued to build on the strengths and ideals of its founders. In his annual report to the Board of Trustees for 1979-80, President John Weems emphasized the determination of the Meredith community to maintain and foster the commitments of its founders "to be an institution based on Christian ideals with educational programs designed to enhance the gifts of women and to prepare them for service to all of society."

On May 11, 1980, 314 young women graduated from Meredith; 180 with the B.A. degree, 112 with a B.S. degree and 22 with a degree in music. During the summer of 1980, 581 students attended three summer sessions or were a part of the Meredith Study Abroad Program. Students in this program spent six weeks studying in London and St. Andrews University, Scotland following a brief period of study on campus. This program was again directed by Dr. Roger Crook, Coordinator of the International Studies Program.

More than 70,000 people participated in conferences, clinics, workshops and other functions at Meredith during the summer of 1980. These activities included the Journeyman Training Program of the Foreign Mission Board; educator and counselor workshops; music, cheerleader and majorette camps; a Boy Scout day camp, and leadership conferences.

Enrollment for the fall semester, 1980 totalled 1,567 students, with a full time equivalency of 1425. In addition, the pre-college music and equitation programs and the non-credit enrichment courses continued to attract many young people and adults from the Wake County area.

During 1979-80, the Department of Continuing Education, under the direction of Dr. Sarah Lemmon, expanded its offerings to include eight new programs and a summer youth program. One of the offerings, the Legal Assistants Program, is a post-graduate, three-month course to train legal assistants. This new program, directed by Miss Emily Johnson, had a successful first graduating class of 25 and has been well received in the legal community. In addition, the second Meredith Women's Leadership Institute covened during the year and conducted a summer session. The Cultural Resources Management Program was completed and has begun to receive students. The Meredith on the Road pro-

gram, a series of classes for alumnae in their home communities, was another successful new program.

At the September, 1979 meeting, the Board of Trustees of Meredith College formally adopted the Visions Program. The goal of this program is to secure $20 million for the college. Approximately $6 million of this fund has been allocated for faculty development and capital outlay. The $14 million balance has been earmarked for the general endowment. As part of the reserves, the trustees directed the administration to establish a plant renewal and replacement account and also an educational reverse account. The annual plant renewal and replacement contribution is to be approximately one percent of plant value. The educational reserve account is designed to ultimately equal the amount of the educational and general fund for one year. At the end of the 1979-80 fiscal year, the total endowment was approximately $6 million.

Plans for the construction of a chapel on the Meredith campus are progressing on schedule. Spearheaded by the class of 1928, funds allocated for the construction of the chapel continue to be received, and it is anticipated that ground breaking will occur in the spring, 1981.

Early in 1980, the Executive Committee of the Board of Trustees enthusiastically and unanimously initiated plans to construct an academic building in honor of Mr. Shearon Harris. It is planned that this building will house the rapidly expanding business administration department. The project is receiving wide and generous support from the business community.

During the year Meredith mourned the loss of two loyal and dedicated advocates. In September, 1979, Miss Ellen Dozier Brewer died. Miss Brewer was professor emerita, former chairman of the Home Economics Department and daughter of Meredith's third president, Charles Brewer. In August, 1980, the Meredith community mourned the death of Mr. Shearon Harris who was a member of the Board for ten years, chairman of the board for four of those years, and was serving as vice chairman of the board at the time of his death.

At the end of the fiscal year, June 30, 1980, the auditors reported assets of $23,696,569 and indebtedness of $1,671,000. Total gifts and grants for the year totaled $1,045,801.51. Meredith continues to benefit greatly from the Cooperative Program contribution which last year totaled $508,547. This meaningful financial support provided by North Carolina Baptists makes it possible for Meredith College to continue to keep tuition at reasonable levels and to provide a sound education for the young women who choose to attend the college.

Seby B. Jones, chairman, Board of Trustees
John E. Weems, president

Wake Forest University

Wake Forest University began its 146th year, the 25th in Winston-Salem, with a record enrollment of about 4,800 and a record budget of over $77.5 million.

The enrollment includes 3,150 in the College, 323 in the Graduate School, 506 in the School of Law, 243 in the Babcock Graduate School of Management, 434 in the Bowman Gray School of Medicine, and 125 in the allied health program.

The budget, which is balanced again this year, includes $49.5 million for Bowman Gray and $28 million for the Reynolda campus.

During the 1979-80 academic year, Wake Forest and the Convention approved the establishment of a new relationship based upon a covenant "growing out of a basic commitment to God and to each other." This new relationship will go into effect January 1, 1981.

Under the new covenant relationship, Wake Forest no longer will be a part of the Convention budget but individual churches may designate 6.04 percent of their Cooperative Program gifts to the University. Wake Forest is grateful for the financial support of North Carolina Baptists. During the 1979-80 fiscal year, the University received $986,185 in Cooperative Program funds, plus an additional $286,900 which had been held in escrow by the Convention the previous year.

The Cooperative Program funds are used by the University for programs such as tuition subsidies for Baptist ministers and their families; upkeep of the Z. Smith Reynolds Library, especially the Baptist Historical Collection which is the official archives of the denomination; the Chaplaincy, the Campus Ministry, and Baptist Student Union activities; summer and urban ministries; expenses of the office of the Director of Denominational Relations, including the annual Pastors' School; and the Psychological Services Center, maintained in cooperation with the Pastoral Care Department of Baptist Hospital.

Major construction at the University includes a 50,000 square-foot music wing addition to the $6 million Scales Fine Arts Center scheduled to be completed in 1982. The addition is part of a 12-year capital improvements program on the Reynolda campus begun in 1972. A 178,000 square-foot Focus Building in the Medical Center was recently completed and provides acutely needed space for academic and administrative offices and basic support units. The medical school is nationally recognized for its excellence in medical education and biomedical research.

An undergraduate School of Business and Accountancy was established in September of this year, replacing the Department of Business and Accountancy. Dr. Thomas C. Taylor, Jr., an associate professor in the department, was named dean. Also this year, Dr. Edward L. Felton, Jr., a visiting professor at the

University of Virginia and a former Baptist minister, was named the new dean of the Babcock School. Felton is a graduate of Southeastern Baptist Theological Seminary.

The University received national recognition during the 1979-80 year in a number of ways, including the visit of former President Gerald R. Ford, who gave the first lecture of the Babcock School's new Broyhill Executive Lecture Series. Also, the University received a national award for outstanding performance in alumni support.

Last year the Henry Luce Foundation of New York awarded the University a $75,000 grant for a three-year project on "Religion and the Social Crisis." The project will begin in January 1981 and is designed to promote study and dialogue within the academic disciplines of religion and the social sciences.

About 970 students received degrees at the 1980 commencement exercises. Retiring were Dr. David Welker, professor of theatre arts, and Dr. Walter S. Flory, Babcock professor of botany.

The University community was sadden by the deaths of three former trustees, Walter E. Greer, Jr., of Greensboro, the Rev. Dr. Richard K. Redwine of Winston-Salem, and Mrs. Alice Broughton of Raleigh.

Following is an analysis of the University's outstanding loans as of June 30, 1980:

(Reynolda Campus)

Date	Original Amount	Interest Payable	Purpose	Dates of Maturity	Security Pledged	Principal Balance
9-1-77	$1,675,000	3% Net	Dormitory	9-1-81	Dormitory	$1,468,860
6-30-69	2,000,000	6%	Stadium	1988	Stadium	800,000
(Medical School)						
12-31-79	674,250	Prime plus 4%	Computer	12-1-87	None	632,109
1977	350,128	7.35% to 8.5%	Real Estate	1983	Real Estate	175,795
Total						$3,076,764

Colin Stokes, chairman, Board of Trustees
James Ralph Scales, president

Wingate College

1979-80 was a triumphant year for Wingate College. Continuing on its course of offering Christian educational opportunity to the young people of the region, the College passed several important milestones.

Among these triumphs was a capacity enrollment which greeted College officials in the fall of 1980, for the second straight year. More than 1,200 students reside in College housing out of a total enrollment of over 1,535. Some 84 percent of the students continue to come from North Carolina.

In December, Wingate received confirmation that it had been granted full accreditation at the bachelor's degree level. Approval came from the Southern Association of Colleges and Schools, and it came at the earliest possible date under the Association's rules. In the spring of 1980, the State Board of Education approved Wingate's teacher education programs. Both approvals assure students of quality standards and represent milestones of progress in the College's commitment to quality baccalaureate education.

Also, in the spring of 1980, Wingate received word of acceptance to full membership in the Carolinas Intercollegiate Athletic Conference. As members of the CIAC, Wingate men's and women's intercollegiate athletic teams will be assured of good competition at a reasonable level for small colleges.

Another triumph came when the College closed its books on the 1979-80 fiscal year to find that it had enjoyed its most successful fund-raising year in College history. More than 1,800 donors made direct contributions to join with the 1.1 million North Carolina Baptists who provided funds through the Cooperative Program to sustain Wingate's ministry.

A prime concern of the College year was the work of a special committee on the quality of campus life. The group of trustees, faculty, students and advisors sought to examine every aspect of non-classroom activity with an eye to improving students' living-learning experiences and strengthening the College's Christian emphasis. Through the generosity of trustees, the group traveled to visit other campuses, studied campus models, and surveyed current literature to make extensive recommendations for improving life in the Wingate College community. A number of recommendations have already been implemented. The Student Affairs Committee of the Board of Trustees is reviewing the entire list of recommendations in hopes of better defining policies and procedures that will enhance the effectiveness of the Wingate College community.

The summer of 1980 again saw the campus heavily used by visiting church groups and for other educational purposes. The College participated for the first time in the Elderhostel program, a nationwide network of more than 300 colleges which make their campuses available to senior citizens at special rates and for special courses. Wingate served more than 60 Elderhostel students from as far away as Florida and California.

Wingate College students again had exceptional opportunities to confront the larger world and issues of world significance. Some 250 students participated in the second Winternational experience. Seventeen additional students were participants in missions trips to Guadalajara, Mexico and Lake

Placid, New York where students assisted Baptist missionaries in reaching children and young people.

The College community sadly reports the death of several close and valued friends of the College: Professor Ruth Horton, who taught business at Wingate for more than 35 years; Mrs. B.Y. Tyner, wife of the second principal of the Wingate School; Rommie Pierce, former professor of English and music, and a minister of music in many area churches; Kathleen Jackson, professor of English and advisor to international students; and Mrs. J.C. Hough, who formerly taught English and the wife of a former trustee. The College also mourns the loss of William L. Mills, Jr., noted Concord attorney and former chairman of the Wingate College Board of Trustees. His interest was unfailing and his help and assistance leave a permanent mark on us all.

Thankfully, Wingate College was able to operate on a balanced budget during 1979-80. The College has no indebtedness and operates without use of borrowed funds, thus avoiding the expense of debt service.

W.T. Harris, Chairman, Board of Trustees
Thomas E. Corts, president

Statistical Report For North Carolina Baptist Colleges and Universities, 1979-80

Institution	President	Post Office	Faculty and Administration	*Enrollment, 1979-80 College	Special	Summer School	Ministerial Students	Other Church-Related Vocational Students	Graduates, 1979-80 College	Junior College
**Campbell University	Norman A. Wiggins	Buies Creek	153	2,741		799	143	61	495	
Chowan College	Bruce E. Whitaker	Murfreesboro	85	1,125	14	210	4	13		210
**Gardner-Webb College	Craven E. Williams	Boiling Springs	114	1,479	25	527	107	148	276	
Mars Hill College	Fred B. Bentley	Mars Hill	145	1,918		600	23	56	331	
Meredith College	John E. Weems	Raleigh	127	1,421	492	641		85	316	
**Wake Forest University	J. Ralph Scales	Winston-Salem	984	4,566	46	1,311	12	26	1,112	
Wingate College	Thomas E. Corts	Wingate	81	1,448	13	375	57	26	256	
			1,689	14,698	590	4,463	346	415	2,786	210

Grand Total Enrollment, 1979-80: 19,751

*Full-time equivalent
**Includes all divisions

Christian Life and Public Affairs

As we begin the decade of the eighties, the Council on Christian Life and Public Affairs continues to exercise its charge from the Baptist State Convention to remind North Carolina Baptists that we are to be as salt, leaven, and light in the way we interact with the world around us: by preserving and applying the tang of biblical truth and values to a world grown stale with self-indulgence; by encouraging believers to interact with their communities by responding to those who are hurting and prodding those who are either blind or insensitive to social ills; and by choosing lifestyles that reflect the bright hope and power of the Redeemer.

Responding to this challenge, the Council has focused its energies upon two primary areas of involvement: expansion of the various field service ministries offered through its departments of Christian Family Life, Christian Citizenship Education, and Aging; and summoning North Carolina Baptists to deal responsibly with difficult social and ethical issues, such as energy use, world hunger, and the plight of migrant farm workers.

Field Service Ministries

Among those ministries which have grown in demand are marriage enrichment retreats, family life conferences, single adult events and, among the new projects, marriage enrichment opportunities for clergy couples. A signal event in the life of the Council was the addition of Dr. Robert L. Newton to the staff as Director of the Department of Christian Family Life.

Citizenship has been much in the forefront of the news, and the Council has encouraged Baptists to be responsible stewards of our right to vote during this election year, reminding us to be wary of those who wear their religion so as to be seen by others. It may be that some candidates who make little publicly about their faith are as dedicated to Christ as those who include their Christianity as a campaign plank.

Keeping up with the growing needs and interests of older persons has led the Council to double the number of events it offered for senior adults last year. Special concerns seminars and other new projects are reflections of the Council's commitment to develop effective programs of ministry with this rapidly growing segment of our population.

Energy Use

The Judeo-Christian tradition stands firmly for the related propositions that God's people are to be wise stewards of God's earth and that God's people are to be concerned about

the lives of even the least of Jesus' brothers and sisters. Yet the energy crisis facing this generation paints in somber colors a picture of how far North Americans have strayed from these teachings. Instead of conserving depletable energy resources (coal, oil, and natural gas) for ourselves, for others around the world and for generations not yet born, we have progressively exploited and wasted them in quantities which can never be justified by our numbers.

Churches waste an unacceptable amount of energy, many of them without being aware of it. Some changes will require sacrifice. But when measured against Jesus' call to us to take up a cross, can these changes be seen as terribly sacrificial? Churches need to consider at least the following ways of cutting energy use and waste:

- Build structures which are more energy-efficient and don't have large, unused spaces to be heated and cooled.
- Insulate already existing buildings, including sanctuaries, educational buildings, and parsonages.
- Plan building usage so that large areas are not heated or cooled for small groups. Plan several non-conflicting meetings at the same time. Make sure that only the area being used is being heated or cooled.
- Avoid burning unneccessary lights. This includes decorative exterior lighting, as well as unneeded or forgotten lights within the building.
- When the church provides its minister with a car, either for business use or as a gift, provide a more efficient car.

World Hunger

The root cause of hunger is poverty. People who have no income cannot buy food or the seeds and tools to produce food even if they have available land. The whole world operates on a cash economy and without income the poor cannot participate. The World Bank reports that 800 million people around the world live on incomes of less than $70 per year. In India alone, as many as 200 million people subsist on annual incomes of less than $40.

One misconception surrounding hunger is that people starve because of overpoplation. While population controls are needed, this myth is simply not ture. Enough food is produced each year to provide every man, woman and child on earth with 3,000 calories a day. (By comparison, the average North American consumes just over that amount.)

The hungry challenge Christians with God's command to love one another at the deepest level, a life-changing level. Christians can only come to the point of commitment to help the hungry through seeing themselves as a part of God's plan for love and justice.

Some important spiritual decisions must be made. Christians must ask themselves where their own lifestyles do and do not reflect the sharing of the world's goods that is required

by God. Next Christians must choose the channel for their gifts and for their personal participation.

Migrant Farm Workers

It is estimated that approximately 25,000 migrant farm workers travel through North Carolina, working the crops between May and November, each year. These migrants live in approximately 700 camps. In addition to these interstate migrant workers, officials estimate that over 137,000 residents of North Carolina are employed as seasonal farm workers.

No matter how one looks at the migrant farm worker situation in this country, the facts are not pretty. Farm workers are often illiterate, unhealthy, and ill-housed, and they labor under conditions deplorable to most Americans. Employed, they work hard but remain poor.

Southern Baptists must minister to migrant farm workers. The need is evident, the command of God is clear. Acknowledging this, where do Baptists start? The first step is attitude.

Attitudes of racism, classism, and paternalism should not exist in the hearts of Christians. For the church to minister to migrant farm workers, an acceptance of them as human beings of value is the first step.

Churches in migrant areas can provide emergency food and clothing closets to aid farm workers. They can conduct Vacation Bible Schools for children, begin Bible studies, teach literacy classes, encourage personal hygiene, provide supervised recreation, and distribute health kits.

Churches outside migrant areas can also help in ministry by providing clothing, food, and financial assistance to churches and associations in farm worker areas.

Council Membership

Several Council members will conclude their terms of service this year. North Carolina Baptists are indebted to those who have served them well: Dr. Robert Bailey, Concord; Dr. James Cammack, Fayetteville; Mrs. Becky Laymon, Wilmington; Ms. Lu Leake, Winston-Salem; Mrs. Carrie Winter, Charlotte.

Those who will continue to serve are: Mrs. Charles Alexander, Kings Mountain; Rev. Dean Baughn, Banner Elk; Rev. Paul Brock, Forest City; Dr. Robert Dale, Wake Forest; Dr. Furman Hewitt, Wake Forest; Rev. W.A. Huneycutt, Valdese; Mr. Ralph Lee, Mars Hill; Dr. Gaylord Lehman, Rocky Mount; Mr. Richard McBride, Boiling Springs; Miss Marcelle Milloway, Kannapolis; Rev. Max Reece, Greensboro; Rev. Wayne Tuttle, Rockingham; Rev. Lamar Wakefield, Hudson; Dr. Charles Wilson, Winston-Salem; Mr. Charles Young, Hickory.

Ex-officio members: Dr. Cecil Ray, Raleigh; Mr. Marse Grant, Raleigh; Rev. Dewey Hobbs, Marion; Rev. Charles Hodges, Thomasville; Ms. Nancy Walters, Durham; Mr. Trent Kiziah, Hickory.

Baptist Children's Homes Of North Carolina, Incorporated

The Baptist State Convention of North Carolina, in a called session in Raleigh in 1959, adopted recommendations from its study committee of Twenty-five that had far reaching implications for the Baptist Children's Homes. Two of these recommendations have determined the direction the Homes have taken in providing services to children and their families on a statewide basis:

(1) that the Homes begin to develop new types of programs to help children who are not being adequately cared for in other ways, (2) that the Homes consider offering to the churches in the interest to help strengthen family life and to save children from the need for care away from home: (a) information regarding the Homes functions and services and (b) instruction for churches in programs of day care and other work which can be done in a community by a local church.

In 1964, after months of careful study by Children's Homes' Trustees, and with the best professional counsel available, Long Range Plans for more complete services through the Baptist Children's Homes to children and their families were adopted by its Board of Trustees, the General Board of the Baptist State Convention and by the Convention in regular session in November.

By 1977 the majority of the goals set in 1964 had been reached and surpassed. Trustees of the Homes again engaged in an indepth self-evaluation with professional counsel. This study was to (1) evaluate the first ninety years' history and work of the Institution, (2) evaluate current programs and services and (3) project plans for services for the future, as effectively as possible to meet the changing times through which our society is passing.

Out of that study came primary goals for the future:

1. Maintain and strengthen existing programs and services (a) group care, (b) foster home care, (c) emergency home care, (d) maternity care, (e) referral services, (f) child development, (g) family counseling, (h) educational camping, (i) higher education for high school graduates, (j) continuing education for staff and (k) close working relationships with associations and churches in an effort to strengthen family life.
2. Achieve efficiency in delivery of services through family services areas as follows: Asheville, Charlotte, Thomasville, Kinston and Pembroke now operative. Raleigh, Jacksonville, Hickory and Ahoskie to be activated when resources are available.
3. Give constant attention to the maintenance improvement and development of adequate physical facilities.

4. Build a worthy endowment to add to the stability of income and services.

Appreciation is expressed for the generosity of North Carolina Baptists and other friends who make possible the ministry of the Baptist Children's Homes. It shall be the purpose of the Institution to use all resources, human, financial and divine to the Glory of our Lord as we seek to make life more meaningful for those whom we are privileged to assist throught he Homes.

Carrol C. Wall, Jr., chairman, Board of Trustees
W.R. Wagoner, president

North Carolina Baptist Hospital

Accreditation

During the past year, our hospital has again received accreditation for the maximum period, two years, by the Joint Commission on Accreditation of Hospitals. Only about one-third of the hospitals in the nation receive the full two-year accreditation.

New Medical Services

Our hospital is constantly upgrading its staff, facilities and equipment. In recent months, a carbon dioxide surgical laser has been added. The laser emits an invisible beam of light which vaporizes tissue, cutting and coagulating at the same time. It is used now for delicate surgery of the larynx, upper respiratory tract, and lung. It has potential, also, for surgery of other internal organs.

New ultrasound equipment provides improved accuracy in determining location and degree of blocked arteries. The department of dentistry is being expanded to meet an increasing need for specialty dental services. An occupational therapist has been added to the staff to help patients recover functional skills lost through accident or disease. A new instrument has been acquired for testing infants with suspected hearing loss.

Financial Counseling

The financial counseling section is now better prepared to assist those who need its services. Through a special arrangement with the Forsyth County Social Services Department, social workers and a counselor for the state's Crippled Children's Program are now stationed in the hospital and are immediately available to patients.

Pastoral Care

The Department of Pastoral Care continues to provide a pastoral ministry to hospital patients and their families, individual and group counseling in crisis situations, clinical pastoral

education at several levels, and numerous events in human enrichment and development. During the past year, the department has begun a Minister's Care Plan, in which the Baptist State Convention provides financial assistance for ministers and/or their families who seek pastoral counseling through one of the department's regional centers. Also, the position of Chaplain to Medical Students has been elevated to a staff/faculty position.

Construction

Construction on the Focus Building, on the site of the Old Main building which was torn down two years ago, is almost complete. Several departments of the Medical Center will be occupying this building in the near future.

Denominational Support

The hospital staff is grateful to the Baptists of North Carolina for continuing financial support. During 1979, the hospital received $400,500 through the Cooperative Program, and $357,517 through the North Carolina Missions Offering and designated gifts.

T. Clyde Collins, Jr., chairman, Board of Trustees
John E. Lynch, director

North Carolina Baptist Homes For The Aging

North Carolina Baptists own and operate six Baptist Homes for the Aging, a skilled Nursing Care Unit, and an apartment complex with a capacity for 300 people. These Homes are located in Winston-Salem, (Resthaven, the Hayes Home, the skilled Nursing Care Unit, and the apartment complex); the Albemarle Home, in Albemarle; the Hamilton Home, in Hamilton; the Yanceyville Home, in Yanceyville; and the Western N.C. Home, in Asheville.

Our North Carolina Baptist Homes for the Aging are one of the caring ministries of our Baptist State Convention and have been vitally involved in caring for older men and women since March of 1951. During this period of more than 29 years we have felt a very warmhearted and close relationship to our Baptist State Convention and to the more than 3400 Baptist churches and pastors who make up our Convention. This is a very precious tie indeed, and we desire that it be strengthened in every possible way as the years unfold.

Concern for our ministry to the Aging is growing, and our people are becoming more aware of the overwhelming opportunity that we have in a ministry to those in our midst, whose age group of 65 and over is increasing by leaps and bounds not

only in our fair state, but on a national level. Gifts for the past year from our Baptist people for our Homes for the Aging, through the Cooperative Program and through the North Carolina Missions Offering, reflect the love and concern of our Baptist people for our ministry. These gifts have totaled $503,391.23, and we are very grateful for them. They not only strengthen the total financial structure of our Homes but provide a financial supplement to the cost of care for the majority of our residents, who could not possibly pay the full cost of care.

With the addition of our Western North Carolina Baptist Home, in Asheville, and the apartment complex in Winston-Salem, the number of persons receiving our ministry has increased considerably. Even though the gifts through the Cooperative Program and the North Carolina Missions Offering for our Homes have been encouraging, they do not provide the additional income that we need to continue to operate without a deficit. Our income has simply not been commensurate with our financial expenditures and our needs. Something, therefore, must be done of a rather dramatic nature if our Homes are to continue to operate, and grow, and meet the needs of our aging people who seek our care.

Plans are in the making for a 70-bed addition to the Hayes Home in Winston-Salem, the renovation of the Hayes Home, and the building of an Administration Building. The new addition will not only provide for additional residents but can be converted to Intermediate and Skilled nursing beds as needed.

The future of N.C. Baptist Homes for the Aging is as bright as the promises of God, and the faithfulness of N.C. Baptists in supporting this vital ministry through increased gifts and continuing prayer and concern.

William A. Poole, executive director

Church Programs

The organization of the Division of Church Programs centers around eight programs of work - Church Building Planning, Church Music, Church Training, Church Administration, Sunday School, W.M.U., Weekday Early Education and Church Library (Media). These eight areas of work are located within five departments (Church Administration is a part of the Division Director's job description.).

The goal for Bold Mission Thrust continues to challenge the departments within the Division of Church Programs. These five year goals constitute the very heart beat of interest and activity.

During the second week of May each year, associational key leaders are invited to Ridgecrest Conference Center for updating and training. Each area of work within the Division is responsible for directing the training of their particular counterparts from each association. This has proven to be a very

helpful time for both state convention and associational leadership.

The personnel of the Division of Church Programs numbers 31. There are 5 department directors, 13 associates, 9 secretaries, 1 administrative assistant, 1 bookkeeper, camp director and division director.

There were several personnel changes during the year: Mrs. Diane Hurlbut transferred as the office secretary in the Church Music Department to bookkeeper in the W.M.U. Department upon the resignation of Sandra Arscott; Mrs. Bonnie Eanes was employed as office secretary in the Church Music Department; Mrs. Alice Mason resigned her position as office secretary in the Sunday School Department and Miss Linda Hicks was employed in this position; Mrs. Irene Joyner also resigned her position as assistant office secretary in the Sunday School Department and Miss Eva Teague was employed in this position.

Program directors have been ably assisted by a great host of special and approved workers throughout the state.

Burrel F. Lucas, director

Church Building Planning

Record high interest rates have created financial problems for church building programs this year. Many times conventional loans have just not been available. Often when they were the interest was above fourteen percent. This has created a need for additional financial consultation through this department. Churches have turned to serious fund raising efforts such as Together We Build. Through this program they have raised significatn amounts of money for building. In-state consultants work through this department and direct these campaigns.

Another option that has become more attractive is the church bond program. Through this program, money can often be obtained at two to four percent less than conventional loans.

The basic workload in this department continues to be in early planning for church facilities. This year we conducted four Church Building Conferences in strategic areas of the state. One of these was planned primarily for bi-vocational pastors. It offered them late afternoon and evening sessions.

Energy conservation continues to be a pressing concern. Three associational energy clinics were conducted this year. Individual assistance was given to a number of churches to enable them to cut their energy costs. Energy consultants for about one-half the associations in the state have been trained to assist churches in saving energy.

Gwenn McCormick, director

Church Music Department

This has been another good and exciting year as the Church Music Department has endeavored to serve the Baptist churches of North Carolina. During the year, Charles Storey completed his third year as Associate in the department, and Bonnie Eanes completed her first full year as office secretary. I continue to be grateful to these two co-workers who are so faithful and dedicated in their service.

The Church Music Department continues to share in the Bold Missions emphasis while also cooperating with the Southern Baptist Convention music theme of "Dedicated Leadership". These two thrusts have been reflected in new and continuing programs designed for leadership training with special emphasis upon the great number of music leaders who serve on a part-time basis.

Over 300 music leaders and pastors received training provided in Volunteer Music Directors' Retreats held at Ridgecrest, Caraway, and Goldsboro. Thirty-three churches participated in the program of Small Church Music Schools.

The Pastor-Music Director Workshop at Caraway was the first such conference sponsored by the Music Department dealing specifically with creative worship.

Two hundred fifty persons participated in the five conferences for leaders of Younger Children's choirs.

An Instrumental Seminar was held at Wingate College. It was the first such project to be sponsored by this department and was co-sponsored by the Music Departments of the Sunday School Board and of the South Carolina and Virginia conventions.

The Music Department again conducted four summer weeks of concentrated music study at North Carolina Baptist Assembly (2), Mars Hill College, and Camp Truett. Through ten choral and handbell festivals, the department provided specialized training in large-group participation.

Regional Directors assisted in training 41 associational music directors at the Ridgecrest Key Leadership Conference. Approved Workers and other enlisted leaders assisted the Music Department in providing training for 1500 persons in seven regional and associational projects.

Goals for 1980 included: All churches reporting music program information on the associational letters; one associational music project conducted in each of the ten regions; 1,000 music leaders participating in at least one state-sponsored training event; and a 25% increase in the number of earned study course awards.

Through the enlarged program of Zone Directors, the Music Department continues to seek to be of assistance to every North Carolina Baptist church in its mission to reach the lost and to strengthen and encourage the redeemed.

Charles Gatwood, director

Church Training

The Church Training Program of the local church serves in equipping God's people for bold growing. The training program of Southern Baptists is designed to feature growth in each phase or emphasis. The emphases are: Foundational Training, Equipping Centers, Baptist Doctrine, New Church Member Training, Enrollment Plan, Youth Strategy, and Discipleship Leader Training.

All Christians must continue to study Christian theology, Christian ethics, Christian history, and church polity and organization. It is essential for all church members to receive further training in how to worship, witness, educate, minister, and apply their faith.

During the year the department gave assistance to state, associations, and churches through the following projects and activities:

* Ten Regional Church Training Enabling Conferences in which associational age group leadership received indepth training.
* Sixteen Associational Church Training Workshops equipping leaders with methods and materials that lead to church growth.
* State Key Leadership Church Training Conference at Ridgecrest with 58 associational Church Training Directors present.
* Three Area Doctrine of Mission Seminars were sponsored early in the year to train local church leaders in the promotion and implementation of the SBC-oriented doctrinal study for 1979-80, "The Biblical Basis for Missions." 200 leaders responded.
* Three Area Church Training Conventions attracted approximately 1,500 children, youth, and adults and provided seminars for motivation. Also featured the Regional Children's Bible Drills, Youth Bible Drills, and Youth Speaker's Tournament.
* "M" Night Seminar for associational Church Training leadership - the first of its kind in the SBC. Six Associations responded.
* The Church Secretary's Seminar at Caraway Conference Center in October focused on personal and spiritual growth. 110 secretaries attended this two-day seminar.
* A Church Training Growth Project in Eastern Baptist Association with six churches participating. Emphasis was placed on strengthening and expanding existing training programs.
* Children's Bible Skills Rallies were held in Shelby, Salisbury, Lillington, and New Bern. 400 children and leaders attending the four rallies.

* Children's Bible Drill tournaments with 247 boys and girls participating representing 75 churches from 32 associations. This was the first year of the NEW Children's Bible Drill. An even larger number of participants is expected in the future.
* Youth Bible Drills and Speaker's Tournaments have been very successful this past year, experiencing considerable growth and gaining much interest among the churches. Winners from North Carolina attended Ridgecrest during Church Training Week.
* Conducted classes at Fruitland Baptist Bible Institute for one week to provide specialized assistance to pastors of small churches in implementing a training program.
* Interpreted Church Training work on college campuses and Southeastern Baptist Theological Seminary.
* The Church Training Department staff along with twelve Special Workers were trained in conjunction with the Baptist Sunday School Board - "Church Training 80's Seminar."
* Pastors' Conferences conducted by request during the year by the department leaders in twelve different associations.
* Equipping Seminars with Tommy Dixon reached 100 Church Training leaders in Wilmington, Charlotte, and Raleigh.
* The department has produced the following Video Tapes:
  New Opportunities for Training - Equipping Centers
  Introducing Children's Bible Drill
  All About Youth Bible Drill
  Exploring the Cults: Mormonism

The department staff consists of K. Maurice Cooper, Department Director; James H. Simpson, III, consultant (adult/associational work); Doris Morgan, consultant (preschool and children divisions); Joye Brannon, part-time consultant (youth division); Mary Conyers, secretary/receptionist; and Wyanne Hall, secretary.

K. Maurice Cooper, director

Sunday School

In 1902 E.Y. Mullins, Southern Baptist Theological pioneer, emphasized the strategic role a good Sunday School plays in dynamic churches. He said that in "many churches the Sunday School is the chief and almost only hope for church growth." (1)

Eighty years later churches that build great Sunday Schools in the process build great churches. Churches that do not capitalize on Sunday School lose significant opportunity. The department staff and a cadre of capable Special Workers continues to criss-cross the state with projects and events that are

reversing non-growth trends and facilitating major state-wide improvement in the quality of reaching-teaching efforts. For instance:

* Sunday School Outreach clinics in Wilmington, Jacksonville, Greenville, Asheville, Hickory, Enfield, Goldsboro, Raleigh, Greensboro, Wilkesboro, Statesville and Lexington in which over 760 workers were trained.
* Major improvement and training of associational leadership teams with 253 ASSIST members trained (exceeding the 244 goal) and increasing from 49% to 72% the recommended team of five reported from each association. Special commendation is due Bill Byrd for this dramatic growth.
* VBS clinics for 684 associational conference leaders from 78 of the 80 associations in six area meetings (Greenville, Elizabethtown, Burlington, Waynesville, Lincolnton, Wilkesboro).
* Providing 13 associations with special summer workers in Backyard Bible Club training and coordination.
* Cooperation with other divisions/departments, especially Evangelism, Church Extension and Church Training in providing program features for shared conferences for estimated 475 participants.
* Sunday School Growth Spiral follow-up in Raleigh and Pee Dee in which participating churches showed enrollment gains of over 13% and attendance gains of over 6%.
* New Start and Sunday School Evangelism Workshop Consultants provided for 16 churches in 10 associations. (Piedmont, New South River, Central, Cabarrus, Yancey, Johnston, Chowan, Little River, Yates, Sandy Creek).
* Central Training Schools either held or scheduled later this year with 19 associations and Fort Bragg (Dan Valley, Caldwell, Sandy Creek, South Mountain, Catawba River, Green River, Kings Mountain, Avery, Ashe, Surry, Sandhills, Little River, Eastern, Stony Fork, Stanley, Chowan, Pee Dee, Robeson, Yancey, Fort Bragg and numerous consultants and speakers to other associational events).
* Parent-Worker Conferences in 11 associations with 18 churches and 91 participants.
* Specialized training for 82 State Approved Workers.
* Production of weekly ½ hour TV Sunday School lesson programs and ¼ hour radio lessons; the Sunday School Department of BSSB will begin to participate in program production in 1981 in anticipation of wider distribution of the programs.
* Production of two video teaching tapes on Outreach to adults and adult resource materials to be loaned to churches and associations. Initiated class/student video projects with Southeastern Seminary religious education and evangelism professors which will result in additional tapes for loan and conference use plus "hands-on" experience in Sunday School conference leading for students.

* Materials and consultation available to the 178 churches with Weekday Early Education programs. Three Area-Wide WEE Workshops for 170 persons from 42 churches in WEE teaching improvement. Two conferences scheduled for the spring of 1981.
* 1300 churches reporting Church Media Center/Libraries. Conducted five associational Church Media Workshops including personnel, publicity and financial aid. Thirty-seven associations sent representatives to Key Leadership training at Ridgecrest to return to lead conferences in their associations. The annual State Church Media Conferences (Asheville and Black Mountain) reached 82 persons from 43 churches in 20 associations. The annual 1981 conference is set for March 27-28 in Greensboro.
* Continued growth in study course awards reflects a new day of concern for trained and equipped teachers and workers in the churches. Total mushroomed to 23,133; the increase from 2742 to 3941 in Sunday School leadership training is a 43% gain! Diplomas, too, increased with 60 awarded as of the June reporting date with another quarter to go.
* Hope Valley Church, Yates Association, became the first church in the state to earn the new STANDARD: James I. Murphy, pastor, Ralph Lewter, Director.

The Department team is dedicated and skilled. Hilda Mayo, Preschool, Weekday Early Education and Church Media Center; Janice Haywood, Children and Vacation Bible School; Bill Byrd, Youth and Associational Team Development; Johnny Ross, Adult, schools and workshop coordination; Robert Stewart, Director and growth promotion. Faithful and capable support by secretaries Linda Hicks and Eva Teague complement and complete an excellent State Sunday School Department Team. Special congratulations to Hilda Mayo who celebrated 20 years of service to the convention this year.

Robert C. Stewart, director

Woman's Missionary Union

The work of Woman's Missionary Union of North Carolina is conducted by 134,818 members of 10,373 organizations in churches.

The purpose of the organizations is to study missions, engage in missions, and support missions. The organizations and members strive to permeate the church with missions information, and create a climate in which persons can hear and respond to God's call to mission involvement.

The Executive Board of Woman's Missionary Union is the primary decision-making body for the program of work. This Board is composed of the officers, certain designated chairmen, and 15 members-at-large from the ten state regions. This Board,

which meets three times each year, conducts the business of the state WMU in such matters as budget, finances and operation of Camp Mundo Vista, hiring of program staff, and programs and services.

The final decisions relative to officers, policies, and budget are made by vote of those attending the State WMU Annual Session. The 1980 annual meeting was held in Winston-Salem, March 14-15, with 1,560 registered. At this meeting Mrs. J. Frank Gilreath, Jr. was elected to her fifth term as president, Mrs. Horace McRae was elected first vice president, Mrs. Ronald Carter, second vice president.

The primary planning and conducting of WMU work is done by the employed staff housed in the Baptist Building in Raleigh. These persons are Nancy Curtis, executive director; Suthell Walker, Baptist Women director; Nona Kay Bickerstaff, Baptist Young Women director; Carolyn Hopkins, Acteens director; Pat Ritchie, Girls in Action and Mission Friends director; Pina Maynard, administrative assistant; Diane Hurlbut, financial secretary; Pam Harris, literature secretary; and Linda Love, receptionist-secretary. An additional staff person with WMU is Leland Bingham, resident manager of Camp Mundo Vista.

In 1979-80, Woman's Missionary Union of North Carolina gave special attention to a study of the numerical status of the organization. Enrollment has dropped over the past several years, and it was felt that this was a matter of serious concern. A special study committee was formed. This committee spent many hours surveying WMU work in approximately 9% of the churches of North Carolina, which was felt to be an adequate sampling. This committee then met and discussed directions for WMU for the future. WMU will be launching a program of enlistment in the fall of 1980, and one of enlargement in the spring of 1981.

Woman's Missionary Union is also giving attention to the matter of leader training. Without question the mission organizations rise or fall on the basis of lay leadership. State WMU conducts an extensive program of training for associational leaders. In 1980, 546 associational WMU leaders were trained in three two-day sessions. These women represented 73 associations. In turn, these leaders then conducted training sessions for church WMU leadership in their associations. It is estimated that over 10,000 women receive training in this way each year.

North Carolina is interested in the work of WMU in other states, and sent teams to New York and West Virginia to assist these states with leader training.

1979-80 has been the middle year of a three year emphasis called "Life Changing Commitments." The thrust of this emphasis is that, in the light of world need and the abundance of God's blessings on us, Baptists will make those commitments which will enable Bold Mission Thrust to become a reality.

The regular activities and events of North Carolina Woman's Missionary Union have had Life Changing Commitments and Bold Mission Thrust as their basis and underlying theme. These

meetings included special training sessions for Big A Club volunteers, spiritual development retreats for Baptist Women and Baptist Young Women, a "Queen's Court" and mini camps for Acteens, and six regional Girls in Action activities called "GAtivities." In addition, WMU sponsored a bus tour to the Baptist World Alliance.

Camp Mundo Vista continues to be an important part of the total WMU program. In 1980 approximately 1,470 Girls in Action and 382 Acteens came face to face with missions in an outdoor setting in a week of camping at Mundo Vista. The camp is also used during the off season by various groups.

Woman's Missionary Union is committed to the programs of work of the Baptist State Convention, and endeavors in every way possible to fulfill the "helper" role of our auxiliary status.

Nancy Curtis, executive director

Communications

The Communications Division consists of (1) media relations, (2) audio visuals, (3) publications and art services, (4) videotape production, (5) photography, and (6) radio and television. The Division provides such services for the various General Board departments, divisions, committees, councils, and tast forces.

Media Relations

Media Relations in 1980 employed a part-time news writer, Dennis Melton of Monroe. Melton is a student at Southeastern Seminary in Wake Forest and a member of the Youth and Campus Ministry's SIGNS music team. He is also a graduate of the University of North Carolina School of Journalism.

Media Relations provides press releases for the **Biblical Recorder,** Baptist Press (SBC News Agency), and the secular media.

Audio Visuals

The Audio Visuals section is divided into two major areas: (1) production and (2) distribution. Production of materials in 1980 included two filmstrips with audio tapes and narration, related to North Carolina Missions Offering and the 150th Anniversary of the Convention. Thirteen custom slide programs were developed in areas of campus ministries, annual convention budget, the West Virginia project, and worhsip and theme interpretation for the annual convention sessions.

Approximately 4,00 audio tapes were reproduced on order from the master tape library (messages from major convention conferences and workshops). The **Biblical Recorder** was recorded on audio cassettes each week of the year for 178 blind persons.

The Audio Visual Film Library includes some 2,500 filmstrips and 221 motion pictures. During 1980, 7,294 orders were filled for use by convention churches. An additional 1,785 requests were turned down because of unavailability of materials.

Publications and Art Services

Jane Callaway, a graduate of North Carolina State University School of Design, was added as staff artist by the Division in 1980. Rapid growth of publications (adding graphics for videotape production) created the need for expanded services in this area. In 1980, Publications and Art Services produced over 250 separate publications, including the **Convention Annual, Church Leader** magazine, **Baptist Diary, North Carolina Baptists Working Together,** and **The Christian Touch of Love.** This section also produced all printed materials for the annual North Carolina Missions Offering promotion.

Videotape Production

One of the newest, and fastest growing, areas of the Division is videotape production. The Convention has committed itself to the production and distribution of 3/4 and 1/2 inch videotapes to churches and associations for teaching and training. In 1980, 34 videotapes were produced and added to the free-rental library in areas of stewardship, WMU leadership, mental retardation ministries, the annual report to the associations, N.C. Missions Offering promotion, retirement planning, and Sunday School work. Also, another 28 videotapes were purchased for the library in areas of children's music programs, understanding other faiths, creative storytelling, and dealing with terminal illness and death. The Videotape Production section is also integrally related to the new Southern Baptist Video Network, an ambitious program to produce literally hundreds of videotapes over the next several years in areas of teaching/training for SBC churches and associations.

Photography

The photography section includes field photography, in-studio photography and darkroom services. During the year the section also produced several custom slide (35mm) productions for use at the Baptist State Convention and other large meetings.

Specifically, photographic services further developed the Division's black and white and color slide library, with special emphasis on the Convention's West Virginia Partnership Project and other field assignments.

Radio and Television

The Division produced, during 1980, 52 news programs (**Religious NewScope**) in cooperation with the Southern Baptist

Radio and Television Commission in Forth Worth, Tex. Progams were also supplied to eleven commercial television stations and seven cable and closed circuit stations (weekly programs). TV programs included **Light Unto My Path** (for the deaf), **International Bible Lesson** (cable TV), and distribution of **At Home with the Bible** (Produced by Southern Baptist Sunday School Board and Radio and TV Commission).

William H. Boatwright, director

Evangelism

1982 Joint Evangelistic Crusade

"Here's Hope" is the theme of the 1982 Joint Statewide Evangelistic Crusade, which is co-sponsored by the Baptist State Convention and the General Baptist State Convention. Sixty-eight Interpretation Meetings have been scheduled across the state to share an overview of all plans including a discussion of the eight basic thrusts. The Simultaneous Revival dates for the three areas are: Coastal - March 14-28; Piedmont - April 4-18; and Mountain - April 25-May 9, 1982. All of the 5,000 churches of both Conventions are encouraged to plan a Revival Meeting during one of these suggested dates.

Statewide Evangelism Conference

"Bold Witnessing Churches" was the theme of the 34th Statewide Evangelism Conference, February 4-5, 1980 at First Church and War Memorial Auditorium, Greensboro. About 2,400 pastors and lay persons heard these speakers: Gene Garrison, Oklahoma City; Jim Henry, Orlando; Henry C. Gregory, III, Washington; Dale Cross, Atlanta; Ralph Langley, Huntsville; Albert Long, Durham; Kenneth Ridings, Asheville; John Sullivan, Shreveport. Soloist and pianist were Donna Stephenson and Randy Atcheson, New York. R. Knolan Benfield, Morganton, served as Honorary Chairman.

Lay Evangelism Schools

Seventy-one associations have participated in one-week Lay Evangelism Schools with 16,102 adults and youth receiving personal witness training from 1,342 churches in recent years.

Bold Evangelism Clinics

Fifty-three associations have already had a Bold Evangelism Clinic with the emphasis related to on-going programs of evangelism in the local church. Using the 122-page notebook distributed at the clinic, BOLD EVANGELISM THROUGH THE LOCAL CHURCH, every church is encouraged to enlist a Task Force on Evangelism and involve scores of youth and adults in direct witnessing on a year-round basis.

Student Evangelism Team

Three Teams conducted revivals in 30 churches across North Carolina this summer. Each Team consisted of three college students with one team having a fourth member involved in a puppet ministry. The schedule began with Orientation on May 31 and concluded on August 14. Many decisions of all types were recorded.

Statewide Youth Evangelism Conference

August 15 marked the tenth meeting of this Conference, and also signaled the beginning of a new era, one that will see the expansion of the Conference from a single meeting in Greensboro to three meetings (Fayetteville, Greensboro, Asheville) in 1981. During the Conference this year 1131 youth made public commitments for Christ. All were referred to a local pastor for follow-up. Program personalities were Jim Wilson, Larry McFadden, Alan Duncan, Cecil Seagle, Dana Bucher, Randy Atcheson, Fenton Moorhead, and Rick Setzer.

Youth Ministry Week

Led by Roy Edgemon, Benton Williams, and Kay DeKalb, over 900 youth and adults focused themselves in the spotlight of evangelism and discipleship. Eighty young people made public decisions during commitment services.

Youth Evangelism Leadership Conference

A new event, this Conference deals intensely with equipping adults to evangelize and disciple high school age persons. Held at Caraway during October for two days, youth workers of all size churches heard well-known and involved youth ministers map out a strategy of youth evangelism, emphasizing heavily the need of well-equipped adults to reach youth. Thirty-three youth workers attended.

Division of Missions

The Division of Missions exists to work with churches and associations in helping develop a strong missions program in North Carolina. Groups to whom North Carolina Baptists minister through the division planning and coordinating include blind, deaf, mentally retarded, migrants, language persons, persons in resort areas, black Baptists, pastors desiring additional education at Fruitland or through Seminary Extension, bi-vocational pastors and others.

Specific assignments which have been handled during the past year are missions education and volunteers. The Missions

Education Study Group developed a plan for increased participation by churches in mission study. Bob Watson, in Brotherhood, was assigned to administer this program which includes increased participation in training mission books teachers and preparation and distribution of study materials on state missions. This program will be fully implemented in 1981.

Volunteer opportunities information has been furnished to churches. Many volunteers from North Carolina have been assigned by the Home and Foreign Mission Boards, Brotherhood and WMU. Countless church groups have conducted volunteer work.

The Week of Prayer for North Carolina Missions has been coordinated through the Division Office. This included planning, preparation and distribution of materials and extensive promotion by employed personnel. Brotherhood led in securing nearly 500 lay interpreters for use by churches in promoting NCMO. The 1979 goal of 2,000,000 was exceeded with $2,131,847 given by the churches in designated and undesignated amounts.

The General Board voted to recommend to the Baptist State Convention that North Carolina Baptists join in assisting West Virginia Baptists in organizing 100 new churches by 1985. The development of plans and coordination of this project has been assigned to the Division of Missions. The director of the division, Sara Ann Hobbs, will serve as the state coordinator. The plan is that a West Virginia church will be the primary sponsor of the new mission or church and a North Carolina church will be the supportive sponsor. The sponsorship plans allows each church to choose the level of involvement it can provide. Full information will be distributed at the Baptist State Convention.

The reports for each of the departments related to the Division of Missions follow this general report. They are Associational Development, Brotherhood, Chaplaincy and Language Missions, Church Extension, Cooperative Ministries and Seminary Extension, Deaf, Fruitland Baptist Bible Institute and Special Ministries.

Sara Ann Hobbs, director

Associational Development

The Department of Associational Development provides encouragement and assistance in the 80 associations in helping them to develop a strong associational program and ministry to meet local needs and opportunities. During this year, 44 associations have received financial assistance for their basic associational program and for mission ministries. This assistance, is being provided through the means of a cooperative agree-

ment. This cooperative agreement involves a joint planning process between the association and the Convention through which the association is assisted with its basic program and/or mission ministries and special mission projects.

A significant number of associations have completed or are now in the process of doing long-range planning. This Department provides assistance in helping an association to determine its purpose, objectives, resources, goals, and action plans. Long-range planning is the process of providing the associaiton with the best possible direction and approach in accomplishing its purpose and mission. It is the necessary process by which the association defines its purpose and mission and then develops a program to attain them. Good associational planning in both long-range planning and annual planning is necessary for the association to effectively achieve its purpose and to be on mission for Jesus Christ in its setting.

Christian Social Ministries

There are eleven full-time and three part-time Christian Social Ministries programs now in progress. In addition to these, there are four part-time Youth and Family Services programs. In 1981, one of the part-time Christian Social Ministries programs will be updated to a full-time program. The full-time Directors of Christian Social Ministries are: Gayle Brown, Buncombe Association; Marvin Southard, Dan Valley Association; Yates Campbell, Gaston Association; Robert Davis, Kings Mountain Association; George Bullard, Jr., Mecklenburg Association; Ronald Loftis, New South River Association; Burnie Collins, New River Association; Frances Jones, Raleigh Association; and Marsha Eichenberg, Wilmington Association. There are now vacancies in the Central and Pilot Mountain Associations.

George Shore, director

Brotherhood

In the mid-sixties, a question that was often asked was, "Is Brotherhood going to die?" The answer then, as now, was a hearty "No way!" The fact is though Brotherhood enrollment peaked in 1963 and then declined for seven years. The good news is that it has been climbing all across the Southern Baptist Convention during the seventies. There are now more men and boys involved in Brotherhood than the peak period of '63, and a growing number of churches added Baptist Men and Royal Ambassador units to their church programs in 1979-80. Men desire a distinctive fellowship, as do boys; and their idea of Christian missions tends to excite both groups.

Leadership Training

One of the major emphasis of the 1980 Brotherhood Department staff was on leadership training. Special training was provided for 10 approved workers in an SBC regional training session held during April. That session was followed by the Key Leadership Conference with associational Brotherhood directors in May at Ridgecrest. An additional 50 approved workshops were conducted in September; and, at the same time, nine associational Missions Dialogues were held across the state with pastors. As in previous years, state staff members and approved workers conducted more than 30 associational workshops, as well as numerous church workshops during 1980. A new training effort in September was a statewide workshop for what was called the One Man Missions Leader Conference. This conference was designed for those churches that have no missions emphasis organization for men or boys. It was a successful conference and sort of established a new trend toward the promotion of some kind of missions emphasis in all of the North Carolina churches for men and boys. In August, associational Brotherhood directors enlisted and trained more than 700 N.C. missions interpreters. These were trained in 10 regional meetings. Numerous other training sessions were held throughout the year for Royal Ambassador leadership, campcraft leaders, and for special workers in such areas of mission action categories as lay-led revival, lay renewal, correctional ministries, mission projects, etc.

Church Growth Conferences

The Brotherhood Department staff continued to feature a variety of weekend programs, weekday and week-long programs designed to motivate and encourage men, including boys' leadership, for missions service. Such conferences include: the Business and Professional Men's Retreat, missions project conferences, World Missions Week at the Assembly, lay witness annual meeting, correctional ministries conference, weekend RA camps, Christian High Adventure camps, regional men's rallies, and the annual men's convention. The Pioneer RA Congress was an outstanding event at Campbell College. Two Crusader Congresses were held; one in the east and the other in the west. More than 5,000 attend the See Wake Forest University Day. In addition to that, staff members and regional workers made regular visits to the associations and churches for rallies and motivational conferences related to getting new missions emphasis underway through the churches.

RA Camps

Camp Caraway for Royal Ambassadors had another great summer. A very good summer was provided for Royal Ambassadors also at Camp Truett. Almost 1,800 boys attended camps

and several hundred decisions were made to receive Christ and to follow Him in Christian service. It's really thrilling to receive numerous letters from pastors telling of the decisions made at camp and confirmed in the church houses when the boys returned home.

New Dimensions in North Carolina Baptist Men

North Carolina Baptist Men is still growing a $250,000 budget designed entirely for lay missions projects. More than one half of that money will be provided by the lay people themselves, while the balance will come from the North Carolina Missions Offering.

The largest project during the year was the building of a four bedroom missionary residence in Tok, Alaska. More than 60 men, women, and Royal Ambassadors worked for an eight week period on that project throughout the summer months. Numerous other projects involved more than 300 N.C. volunteers overseas, in other states, and at home in North Carolina.

1980 could be labeled as the year of the beginning of the disaster relief unit. A 45-foot trailer was purchased by NCBM for a very nominal amount, and that trailer was rebuilt by Disaster Relief Coordinator, LeRoy Yates, and groups of volunteers for feeding and helping people at the time of hurricanes, tornadoes, floods, or other types of disasters.

Medical Missions, a new mission challenge adopted for volunteer missions service by NCBM in 1980, had its first statewide conference at Caraway in October.

More than 100 lay-led revivals were conducted in N.C. and as far away as Hawaii in 1980. In addition to that, more than 25 lay renewal weekends were conducted by lay people in the churches.

NCBM agreed to accept such challenges as: (1) speaking to the problems caused by failing moral standards through billboards, a statewide conference, and other media, (2) the funding and construction of a chapel at one of the N.C. Centers for Retarded people, and (3) the construction and beginning of 10 new churches in West Virginia during the next year and 100 in the next five years.

NCBM is growing and is most likely one of the strongest church volunteer support units in America today.

Staff Changes

The Brotherhood staff suffered a substantial loss in 1980 when David Langford left to join the staff at Hayes Barton Baptist Church. David had served in a very able way for more than eight years.

Excellent new staff people came to the department during 1980. Mr. Archie Jones, a former missionary to Ecuador, came as the director of Baptist Men's work. Mrs. Rosemary Eubanks came as a fulltime secretary. Rosemary, a graduate of Southwestern Seminary, is the wife of a Southeastern Seminary student. Mr. Eddie Pettit, a graduate student and pastor, came as a part-time staff member and was assigned the directorship of the Camp Caraway program and the Royal Ambassador sports program. Mrs. Carol Boone, a pastor's wife, came to the work as a part-time secretary.

In an effort to increase effectiveness, there was a complete re-vamping of the department. Mr. Robert Watson was given the assigned as Royal Ambassador Director and a new work of Mission Education Coordinator. Mrs. Lynn Tharrington was given the assignment of department administrative coordination. Mrs. Sandy Smith was named the Missions Activities Secretary and Mrs. Eubanks was given the assignment of Missions Education Secretary.

The new assignments seem to be working in that the department has taken on such new programs as associational World Missions Conferences and missions education coordination and is getting the job done.

All said and done, 1980 was a great year of progress; and 1981 appears to be still a greater challenge.

J. Edwin Bullock, director

Chaplaincy and Language Ministries

Chaplaincy

A growth in Volunteer Chaplaincy is happening across North Carolina. Ministry in some much needed areas is taking place. Ministers are responding to the challenge to "extend" their ministry to hospitals, industry, prisons, fire, law enforcement, rescue units and rest homes. More of God's love is being felt in hurting places.

A program which assists associations to provide part-time chaplains to prison units within their association is being utilizied by several associations. More associations are needed in this important ministry. A unique program co-hosted by Southeastern Seminary provides opportunity for two students to train for full-time prison chaplain positions. The same is provided for two students training for industrial chaplaincy.

The Chaplaincy Department offers several conferences and seminars for full-time chaplains serving in the Military, hospitals, industry, institutions and prisons.

Language

During 1980 three new ethnic missions were begun in North Carolina, one Spanish and two Korean. This reflects the need that is growing across the state. New surveys are challenging associations to start new mission work for ethnic groups.

Also, in 1980, a record number of refugees have been sponsored by North Carolina Baptist churches. The need for sponsors is a pressing problem as the refugee problem was enlarged by the Cuban and Haitian problems. North Carolina now has several large communities of Laotian, Vietnamese and Cambodian persons.

Active mission work in North Carolina now includes Indian, Japanese, Korean, Vietnamese, Chinese, Arab and Spanish.

An annual two-day conference assists these mission groups to develop church programs and strengthen the groups as Baptists.

Burke E. Holland, director

Church Extension

The Church Extension Department has experienced another exciting year in planning and implementing the Bold Mission Thrust of new work.

New work terms in Church Extension mean: a mission or a chapel, a satellite ministry (a branch outpost ministry with no intention of beginning a church), A Bible Fellowship (a small group studying the Bible in apartments, mobile parks, nursing homes, shopping centers, etc.), cultivating community events (events designed to fulfill mission needs in areas of need), new churches (where needed), new missions (a ministry to the area), sponsoring churches (church sponsoring a new church or a mission project), co-sponsoring church (where one or more churches are needed to sponsor a new work), assisting churches (not sponsors but assist a sponsor), match-up churches (with North Carolina and/or West Virginia churches).

Church Extension challenges our churches to get involved in extending Christ's ministry to all people through new work projects. The ministers of churches are encouraged to join us in new work. Also, church members are encouraged to join us in work by engaging in a survey of a new community, beginning a Bible study program for children, youth or adults.

Many items are available from the Department to assist in the new work. Order a free copy of "Design for Beginning New Churches and Church-Type Missions in North Carolina." This booklet explains the program and tells of available materials.

The Department has engaged in many, many conferences during the year - Rural-Urban, Metropolitan, Interfaith and New Church Work Conferences.

Church assistance was rendered through assisting 72 churches with Church Pastoral Assistance, 17 churches with Church Site Fund to purchase new church lots and 4 churches with Church Loans.

Leadership conferences and engagements in ministry were held in areas of Church Weekday, Literacy, Migrant, Resort and Interfaith Missions. Fifty-two summer students missionaries reached a number of people in Jesus's name. Thanks to North Carolina Baptists for providing the resources for ministry. To God be the glory for the work accomplishments.

Ernest C. Upchurch, director

Cooperative Ministries With General Baptists and Seminary Extension

Baptist churches and associations in two state conventions in North Carolina have been challenged to experience their biggest project in history in 1982. The Joint Committee on Evangelism is working hard to lay the groundwork for an extensive statewide evangelistic effort during the year. Churches and associations are encouraged to plan interracial activities with their counterparts. Subcommittees are at work on eight basic thrusts adopted by both conventions. The theme of the revival crusade is "Here's Hope."

Pastors, moderators, and directors of associational missions have been invited to plan local activities. All Baptists are invited to attend a joint state convention in Greensboro, November 2-4, 1981.

Summer Youth Program

A total of 47 young people were appointed to serve in 21 locations throughout the state. They provided a variety of programs for 2,180 children and teenagers. Some new areas of work include the Berea Baptist Church, Pembroke; the Manson Rest Home, Raleigh; the Raleigh Housing Authority; and the Pilot Mountain Association, Winston-Salem. Seventeen of the workers attended a week of orientation at Wake Forest University.

Campus Ministry

Some highlights of our programs with college students:

1. Sponsored 20 students to a fall BSU Convention at Ridgecrest.

2. Sponsored 5 students to the National Black Christian Leadership Conference, Atlanta, Georgia.
3. Conducted a Cultural Awareness Conference for 20 students in Raleigh.
4. Helped sponsor a black student conference at Caraway for over 200 students.
5. Sponsored 98 students to the National Baptist Student Retreat in Memphis, Tennessee.
6. Conducted a Human Awareness Conference at Pembroke State University.
7. Provided financial support for the campus ministry at North Carolina Central University, Durham, and program support at Shaw University, Raleigh.

Student Aid Fund

A total of $13,050. was provided for scholarship assistance (including $2,600. in matching funds) to 31 students attending the following 10 schools: Shaw Divinity School, Shaw University, Southeastern Seminary, Howard University, Hood Theological Seminary, Winston-Salem State University, Drew University, Gardner-Webb College, Wingate College, and UNC, Chapel Hill.

Vacational Bible School Clinics

The department promoted and assisted with regional clinics again this year. In the future our efforts will focus on strengthening the annual clinics held by the General Baptist State Convention at the J.J. Johnson Baptist Assembly in Laurel Hill.

Seminary Extension

Our second year with the rearranged Department of Seminary Extension with Shaw Divinity School resulted in 1,026 registrations for 45 classes in 16 centers. The first center to complete the new Certificate of Merit included 34 students in New Bern.

The total record of Seminary Extension courses held in General Baptist churches by the department from Sempember 1970, through July, 1980, is as follows:

No. of people enrolled	1,120
No. of registrations	2,655
No. of courses taught	111

A total of 78 centers in both state conventions represents the largest statewide program of its kind in the United States for the sixth consecutive year.

Due to financial limitations, the expansion of seminary extension courses for prison inmates has been restrained. However, five classes were held in two prisons with 127 inmates participating. Also, 20 inmates enrolled for a total of 30

courses in independent study in 10 prisons. This program is providing some exciting results.

We congratulate the Reverend Fred Lunsford, Director of Missions in the Truett Association, for being cited by the Seminary Extension Department, Nashville, as Seminary Extension Director of the Year. He has participated in the program for 16 years.

Retirement Program

Eight new members were added this year bringing the total to 33. The two conventions added $9,267.05 to membership dues as matching funds.

Literature

The 6th edition of the **General Baptist Diary** - 1980 was published as a joint venture with the General Baptist State Convention. The department distributed a new book entitled, **A Road to Reconciliation,** published by the Home Mission Board.

Staff Members

Those associated with this department in addition to the director and five Regional Workers are Mrs. Cecilia Davis, office secretary; Rev. Leo Williams, Jr.; Dr. J.Z. Alexander; and Mr. Micheal Darby.

Corbin L. Cooper, director

Fruitland Baptist Bible Institute

This year has brought good things to Fruitland Baptist Bible Institute. Henderson Belk and George McCotter completed the fund raising effort by going over the goal of one million dollars by almost five hundred thousand dollars in gifts and commitments. The Esther Satterfield Cafeteria building is in the latter stages of construction. A dormitory building with a capacity of one hundred residents is on the drawing board with projected construction date of early spring. A new classroom building is being discussed. The campus is being improved with paved parking and new landscaping.

With the approval of the convention leadership, the school invited Dr. Nathan Brooks and Dr. Garland Hendricks to evaluate the program. After several days on campus and many conferences with students, faculty and staff, their written report revealed a keen perception and valuable recommendations.

Ted Rhodes, Jr., of Fayetteville, has been elected director of development. He has accepted the goal of one hundred thousand dollars for program expansion which will be used

to increase the faculty honoraria and add new teachers and courses.

A new schedule with two-hour class periods, beginning this fall, will make it possible for students to attend one, two, three, or four days per week. The program for paraprofessionals in music and education has proven the value of this kind of schedule. The new schedule will make it possible for faculty members to teach one day per week.

With the fall quarter, one new course, Bible Backgrounds, is being added. Another course, Bible Literature, will be added for the winter quarter. New faculty members will be added during 1981.

There are more applications for the fall quarter than for any quarter since the system of four seasonal quarters was started. Because of the personal attention necessary in the learning program at Fruitland, no more than thirty-five new students can be accepted for each quarter. At this writing, forty-three have applied for the fall quarter.

The Fruitland Committee, chaired by the Reverend Ernest Class, of Charlott, is now meeting regularly during the quarterly sessions of the General Board. The school is grateful for this fine committee.

Alex L. Booth, Jr., director

Deaf Ministries

High priority has been given to the Degree Program for the Deaf at Gardner-Webb College in the past year. The program is still in it's formative stage and the investment in the lives of young deaf people, seeking a solid Christian education, is well worth the investment of time and energy. Enrollment of deaf students is climbing each year, but quality is placed ahead of quantity in this program. Interpreters in the classroom, notetakers, and tutors are provided for the students. Much time and effort has gone into the development of an inductive audio loop which will permit hearing-impaired students to use their own hearing aids in the classes and in all activities at the college.

Bible studies, worship services, revivals and other church-related activities have been continued but on a diminished scale while we were involved in getting the program at Gardner-Webb off to a good start.

This past year might be earmarked also as the year of the deaf layman. Steps have been taken to greatly increase the ministry of dedicated Christian deaf laypeople to the silent lost people of North Carolina.

The purpose of this department has always been to win deaf people to Christ and to assist the churches in ministering to their spiritual needs. We have responded to each request for help to the fullest extent possible.

At least thirty-four deaf people made decisions for Christ in the past year. Hundreds of hearing people have learned sign language, many of these being students at Gardner-Webb College. Some have already indicated they feel God calling them to some ministry with deaf people. This department sponsored the ministry of a young deaf student in two churches this past summer. We also sponsor a chaplain who visits the school for the deaf in Morganton on a weekly basis.

Jerry Potter, director

Special Ministries

Mentally Retarded Ministries

The atmosphere for work with mentally retarded persons has really been good throughout the state this year. Quite a number of churches tried VBS classes for the mentally retarded for the first time. Several of those expanded to a regular full time Sunday School class. Other churches asked for and received teacher training help. Awareness and training conferences for work with the mentally retarded were conducted in six associational meetings and in two regional meetings.

The Happiness Retreat for mentally retarded persons was held at Camp Caraway. The attendance almost doubled from last year. Eighty-one campers enjoyed classes, crafts, music, recreation, and a Hawaiian Party. Tom Roberts served as director.

The guidebook for Ministry to the Mentally Retarded was completed, and 224 copies have been distributed. Much praise has been given to the excellent content of this guidebook prepared by Mrs. Susan Reed.

Blind Ministries

Blind people continue to take advantage of the Biblical Recorder cassette tapes. Over 180 cassettes are mailed weekly to blind people across the state. Letters of praise tell how much these tapes mean to each of them.

Recordings of the January Bible Study and the Adult Home Mission Study were very well received. The Foreign Mission Study will also be recorded and sent to those requesting it. Esther Kidd, Tal Talbert, Bryan Chestnutt, and Neal Peyton served as readers.

The Raleigh Baptist Association hosted a Blind Awareness Conference. A Blind Task Force Committee met to give direction to increasing awareness of blind ministry through our churches. Three of the six members are blind. The blind members inspired us with the work they are doing in their

churches, and challenged us to make it possible for other blind people to be used in serving the Lord through the church.

Neal Peyton, director

Pastor/Church Relations

Pastor/Church Realtions Department provides informational services for both churches and pastors. When churches lose their pastor by retirement or a call to another church, assistance and guidance is provided in the search for the new pastor.

Pastors feeling the Lord's leadership toward a new work and the completion of their present work, utilize the services as well.

To date, North Carolina Baptists have experienced an increase in the movement among pastors and churches. Happily the average length of stay has increased from 18, to 22, to 26 months in recent years in North Carolina.

Recent graduates of our Southern Baptist Seminaries are providing a ready supply of trained and capable leadership. Moving into the 80's, we experience the Lord's leadership as we venture into new areas and new fields of service.

Crisis Ministry

Everybody faces crisis. The minister also can lose a child, a partner, his health, his work, his dream. Pastor/Church Relations offers care and help.

Support Ministry

"Bear ye one anothers burden", also applies to the minister. There have been 114 support/care opportunities in 1980.

Ministerial Students

Guidance and direction has been provided so far this year for 125 recent graduates as they seek their first field of service.

Career Guidance

Ministers utilizing new skills and new directions through mid-career change are seeking places of service where they can be most effective. "Some shall be apostles, prophets, evangelists, pastors and teachers."

Robert H. Bruhn, director

Stewardship

The Division of Stewardship seeks to plan, develop, and promote a plan of biblical stewardship to aid the churches in enlisting members in the practice of and growth in Christian stewardship.

A plan of biblical stewardship includes the individual Christian's response in terms of giving, life style, and money management. It also includes the local church and its stewardship responsibilities.

Biblical stewardship also includes the support of missions through the Cooperative Program.

The Division's goal for 1980 is to fulfill this purpose and help churches and individuals to reach Bold Missions giving goals.

The Division staff seeks to achieve its goals through the following programs:

Missionary-in-Residence

The missionary-in-residence program continues to utilize a furloughing missionary couple to interpret mission support needs to the churches. The program was expanded for a special one-year emphasis on missions support through the Cooperative Program. From August, 1979 to August, 1980, the following missionaries served in North Carolina: Alan and Jane Compton from Mexico, Ralph and Rosalind Harrell from Kenya, Charles and Bonnie Wiggs from Korea, Kenneth and Patricia Varner from Taiwan, and Eldon and Jo Ann Sturgeon from Mexico.

150th Anniversary Rallies

The Division of Stewardship was given the task of coordinating for the director of missions and the state staff a rally in each association to celebrate the 150th Anniversary of the Baptist State Convention. A book, **North Carolina Baptists Working Together,** by Susan Ray and Frances Riley was produced and formed the basis for study in each rally. Seventy-eight associations held rallies.

Key Associational Leadership Conference

The Division participated in the training of key associational leadership by preparing materials for and training the 53 associational stewardship chairmen who attended the conference at Ridgecrest.

Cooperative Program Promotion

Materials have been prepared and distributed to aid the churches in emphasizing missions support through the Cooperative Program. Special emphasis was given to Cooperative

Program Day in April and Cooperative Program Month in October. Reports were made to the churches on missions support through the Cooperative Program four times during the year.

Through a Stewardship update page in the **Church Leader** and reports carried by the **Biblical Recorder**, the Division has sought to communicate to church leadership information that will help in Bold Giving.

O.D. Martin, Jr., director

Youth and Campus Ministries

The Convention has instructed us to challenge college students with the Gospel and nurture them in Christian growth. We are responsible, as well, for the coordination of the Convention's ministry with junior and senior highs. Some specifics of the state-level programs appear in the sections that follow.

A major component of our work is the projection of programs and personal ministry on college campuses through General Board employment of ten ministers, cooperative support of eight persons in our Baptist educational institutions, work with about two dozen volunteers and joint efforts with other denominations in two locations. A typical program includes Bible study, fellowship, work with internationals, worship, personal witness training, mission efforts and discussions of contemporary issues in light of Christian faith. All our groups would like to send student teams into churches to share with youth and adults there.

We began, in 1980, an effort to raise program endowment monies from among BSU alumni and friends. We have also entered into a long-term working relationship with Southern Baptist missionaries in Togo, a French-speaking West African country, and Togolese Baptists. We will continue to emphasize churchmanship and seek to reach more persons for Christ through leadership training, encouragement of ministry by Christians at the local level and state level programs to supplement and undergird that ministry.

James Y. Greene, director

Commuter Student Ministries and Career Development

Commuter Student Ministries

While both present ministries and new explorations continue to develop among North Carolina community colleges and technical schools, yet another new facet of ministry was begun. A seminary intern was employed to explore and establish volunteer campus ministers at some ten or twelve commuter schools in the northwest part of North Carolina. Specific ministries are present at Sandhills, Western Piedmont, Surry, Central Piedmont, Wilkes Community College, and at Piedmont and Durham Technical Schools.

Volunteer Directors

Continuing contact, support and resource for a growing number of volunteer directors of student work remain important to the total scope of campus ministry. Atlantic Christian, Brevard, Lenoir-Rhyne, Louisburg, Elon, High Point, Mt. Olive, UNC-Asheville have active volunteer-led student groups. A conference for these workers was conducted at Ridgecrest, September 26-28, 1980, in connection with the Baptist State Convention.

Student Evangelism

Emphasis on faith-sharing on the campus continues to be part of the State Student Evangelism Committee's work. SHARE seminars, discussion groups and witness training make up a portion of our efforts. Plans are underway for campus participation in the 1982 Crusade in North Carolina.

Career and Life Direction

Workshops, retreats and courses were conducted for more than two hundred students, focusing on career choices and decision-making in light of our Christian calling. Locations included the BSU Spring Conference, UNC-Chapel Hill, Wake Forest University, Baptist Student Convention, East Carolina University and Western Carolina.

David Moore, director

Specialized Student/Church Ministries

Baptist Youth Corps/Local Church Ministry

During the summer of 1980 there were 65 students from seven Baptist colleges participating in the Baptist Youth Corps and 14 students from other colleges and universities in the state participating in Local Church Ministry. These 79 students served churches and associations across North Carolina for ten weeks, assisting in youth, children's and music ministry. Purpose of the program is: the development of young people for a church related vocation or lay leadership role in our churches, the assisting of the local church in strengthening its ministries, and the promotion of the seven Baptist colleges and the Baptist Student Unions on non-Baptist campuses. The students were supervised by the campus ministers of the seven Baptist colleges.

International Student Ministry

During the annual Spring BSU Leadership Conference a seminar was held for 31 students and 3 campus ministers interested in ministry with international students. Out of this meeting has grown plans for a Fall '80 International Student Retreat with a projection of 150 international and American students involved. A strategy for ministry with internationals on local campuses has been discussed and is now being implemented. Four internationals attend a SBC conference for Christian internationals in April in Gatlinburg.

Married Student Ministries

An engaged couples retreat was held in March for 9 couples. Several campuses have now begun a specialized ministry with married students. We continue the effort to raise the level of awareness about the needs of married students on our campuses.

Church Workers With College Students

We have been given the directive to be more aggressive in our relationship with those lay people who work with college students in our churches. An accurate list of those people working with college students in local churches has been compiled. 336 leaders are known to be working in this area in 134 churches across the state. Two fall meetings planned in cooperation with Sunday School, one at Ridgecrest in September and one at Caraway in October were attended by 57 volunteer workers. A network of communication is being established between these workers.

Rick Traylor, director

Student Ministries

There are Baptist Student Unions on more than 25 campuses across the state. Student Ministries seek to support and complement the work being done on local campuses.

Spring Conference

Two hundred and fifty students were part of the BSU Spring Conference held at Caraway, March 28-30. The theme, "New Life," was developed with three major emphases: leadership training with Floyd Craig; special guidance for graduating seniors; and an emphasis on cults in America with Steve Shoemaker.

Summer Missions

Students contributed more than $18,000 for missions. This enabled 17 students to serve in a variety of ministries. The Apostoloi Team worked with 18 different churches in the Buncombe Association; four students worked in general missions with the Bellewood Baptist Church in Syracuse; two students were involved in construction in New York City; six students were involved in ministry in North Carolina working with elderly, juvenile delinquents, and the mentally retarded.

State Officers' Workshop

Fifty students from 18 different campuses met at Caraway, August 30-31, to plan State BSU activities for the year. Under the leadership of the executive committee, seven committees presented areas of work for 1980-81. Leila Shepherd, a UNC-G student, is State BSU President.

Baptist Student Convention

More than 600 students representing BSUs and church college groups met at Ridgecrest for the Baptist Student Convention, September 26-28. Program personnel included: Charles Petty, Raleigh; Ed Wheeler, Atlanta; Harold Songer, Louisville; and Darrell Adams, Louisville. The theme for the convention was, "Living the 80s."

Kay Huggins, director

Youth Ministry

Youth Ministry is the term used to identify all youth related organizations, programs, activities, and special events. Spiritual growth, personal growth, skill development, leadership training, discipleship, and statewide programming are all a part of Youth Ministry. Youth Ministry is a part of the church's total ministry and should be actively involved in the overall church programming.

Youth Ministry Fellowship

Forty Youth Ministers met at the Caraway Conference Center on January 28 for a two day conference. The conference was designed to provide Christian fellowship, skill development, spiritual growth, and worship.

High School Seniors' Retreat

Fifty high school seniors attended this retreat at Camp Caraway on February 22-24. Areas of discussion related to the changes which take place after high school graduation. Sessions were led by college chaplains and college students and emphasized family relationships, spiritual growth, college life, and church involvement.

Youth Convention

Four thousand youth attended the Baptist Youth Convention at Dorton Arena in Raleigh on April 25-26. The theme for the Youth Convention was "One World ... One Lord ... One Witness." Phil Briggs, Rosemary Hoover, Drexel Rayford, Ann Kiemel, and Keith Parks led the youth in spiritual growth, worship, and mission education. Three mission fairs were held in the Raleigh area on Saturday afternoon.

Youth Ministry Workshop

Forty Youth Ministers participated in this workshop at the Caraway Conference Center on May 8-10. Keith Wilkerson and B.J. Dean led several sessions related to leadership and skill development. Bob Sessoms, Glenn Davenport, and Dwaine Coley led sessions on Church Recreation.

Summer Youth Ministry Seminar

Thirty college and seminary students who served as summer Youth Ministers met at Southeastern Seminary on May 23-24. This seminar was a training opportunity for those who worked in churches during the summer. Sessions related to discipleship, personal growth, church recreation, creative Bible study, and other areas of Youth Ministry.

Youth Ministry Week

Over 900 youth participated in this week at Caswell. The theme was "Discipleship: The Key to Winning the World to Christ." Bible Study, small group activities and recreation all were a part of the morning schedule. Evening worship was led by Roy Edgemon.

Youth Conferences I, II, III, IV

Each week had approximately 1000 participating. The theme for each week was "Gifts for the Journey." All sessions related to the theme and devotions are prepared for church groups to use in the evenings. Emphasis was placed on helping youth to discover their God given gifts and to learn how to use these gifts in their Christian pilgrimages.

Youth Council Retreats

Two retreats were held at Camp Caraway on November 7-8 and 14-15. Areas of discussion included: The Role of the Youth Council, how to function as a Youth Council, how to plan and meet needs and the Youth Council involved in the total ministry of the church. Two tracks met simultaneously: one for churches who were just beginning to organize a Youth Council; and, the other for churches who have had functioning Youth Councils in the past.

Youth Ministry Resource Materials

Materials related to all areas of Youth Ministry are available upon request. Contact: Youth Ministry, Box 26508, Raleigh, NC 27611.

Davis Bowen, director

Committee On Ministry With The Aging

Service to people through the Convention is a satisfying experience for those who are privileged to serve. It is especially satisfying when the efforts bear fruit in action as the work of this Committee has during its four year life. But, the curtain is falling on the Committee because we had a four year mandate. This time has elapsed and this is our final report to the Convention. However, the results of the work of this Committee will continue into the future. Change in population age makes ministry with the aging a high priority for Baptists of North Carolina. Furthermore, this ministry will take many forms as individual churches realize the answer to ministry with aging people is within the local church and some institutional

support for those who need special care such as the Homes for the Aging and the Hospital.

Longevity and effectiveness in this work with the aged people was assured by the establishment by the General Board of the Department of Aging as a result of this committee's study and recommendation. North Carolina has the distinction of being the only Baptist State Convention with a full time staff in a department of aging. Churches need education, training and direction when embarking on new work. The Convention staff will assist churches, associations when called upon. It is foolish for each each church to attempt to reinvent the wheel. A resource person helps the churches in their stewardship and enables them to implement more effective programs in shorter time periods. This is good stewardship and ministry. Moreover, other institutions are involved in this ministry with the aging; the universities and colleges, the homes for the aging, the Hospital, the Medical School and other departments of the General Board. Our purpose is to complement these efforts and praise those leaders with the vision and courage to lead their institutions, agencies and departments in new work.

Churches, led by pastors and laypersons, are seizing the opportunities afforded by the growing number of retired Christians who have experience which is just waiting to be used in service to our Lord Jesus Christ. Retired persons no longer accept the church rocking chairs as their place, but are remaining very active in the church. Some churches call retired pastors to reenter the official ministry in special ministries.

Our report could extend into a sizable book if we attempted to itemize each ministry with the aging by North Carolina Baptists. But, we will not attempt such an elaboration. Moreover, in response to a survey of all the churches and associations in January, 1980 it became clear that Baptists are at work with aging people. We were pleased with the 15.5 percent response to the 3,500 plus questionnaires. The results cannot be safely generalized with certainty because we were not as scientific as a quality study should be. But, we did learn that 53.5 percent of the churches responding had some type of organized ministry with the aging. These ministries included annual recognition of the senior adults, health care, nursing homes, meals on wheels, music, meals on site, apartments, tape ministry, transportation, home visitation, radio program for the aging, crafts and others. Clearly, Baptists are very active with senior adult ministries, but 44.4 percent of the churches are not ministering with this age group as a special group.

We do not have any recommendations to add to those this Convention adopted in 1976. However, we do recognize that churches, associations and other Baptist groups are establishing rest homes, apartments and nursing homes. We commend these efforts and encourage others to seek ways of meeting the needs of aging people. But, in a changing environment it is important that relationships and responsibilities be clarified at the begin-

ning thus preventing future misunderstandings. Consequently, we have two recommendations which are designed to clarify the relationship of the Baptist State Convention of North Carolina to institutions developed by churches, associations and other Baptist groups in ministry with the aging. Furthermore, we are recommending a policy which if you approve establishes the Convention's responsibility to these institutions.

Recommendations Number One

We recommend that the Department of Aging collect information to be shared with churches, associations or other Baptist groups who are studying the feasibility of establishing rest homes, nursing homes, home health care, residential care or any other form of institutional care for aging persons. This information is to include government agencies with regulatory authority over the type work under consideration and basic financial guidelines to be considered. These financial guidelines will include fund raising, feasibility studies, long term financing, operational costs and government programs such as Medicare and Medicaid. The department has no responsibility other than to collect and share information.

Recommendation Number Two

We recommend that the following be the Convention policy toward the church's, association's or other Baptist groups' institutions and agencies for the aging. The Baptist State Convention encourages the churches, associations and other Baptist groups to seek ways to minister with aging people in all of their physical, emotional, economic and spiritual circumstances. However, in those endeavors the Convention assumes no legal, moral, or financial obligation to insure their success or prevent their failure.

We are grateful to God and to North Carolina Baptists for the opportunity we have had to serve these four years.

Gerald N. Hewitt, chairman

Historical Committee

The study of letters, tools, legal documents, editorials, and other testimonies from other days holds a fascination for most people. A superficial interest will dwell on curious differences between that earlier time and the present, and will soon fade after the novelty of comparison and contrast has worn off. The Convention's Historical Committee has an interest in the same kind of materials, but it is a continuing and serious interest. Together with individuals and committees in churches and associations and with the Baptist Historical Collection, we represent the work of North Carolina Baptists in preserving, interpreting, and making available the rich

historical treasures pertaining to our life and work.

At the very same time, our churches, individuals, and denominational bodies are both dealing with the history of our predecessors and making history that will be studied and interpreted by generations yet to come. The Historical Committe would like to urge North Carolina Baptists, therefore, to collect, organize, and preserve the historical materials pertaining to their own work. Much that seems of little consequence at the moment may prove invaluable to later researchers who are searching for solid documentation as a basis for their historical articles and books.

The second element in our exhortation is that our people make fuller use of the resources that are already available. The Baptist Historical Collection, housed in the Z. Smith Reynolds Library of Wake Forest University in Winston-Salem, has a rich treasure of books, periodicals, minutes, church records, and private papers, a great many of them on microfilm, for pursuing research in Baptist history. This collection is administered, and is being steadily developed, by John R. Woodard and his assistant, Mrs. Myrtle Lytle. Churches may have their church records microfilmed without cost; a copy will be kept in the Collection, and thus will be available if the orginial should be lost or destroyed. The Collection therefore is an instrumentality for both of these tasks: that of preserving the materials that are available and are currently being produced, and that of encouraging and supporting the study of materials that have been preserved and collected.

We thank the churches and the convention staff for the support being provided for this work, and we look forward to serving you in any way possible to enhance and to render accessible these records arising out of our shared experience in the serivce of God.

John R. Woodard, director, Bapitst Historical Collection
John E. Steely, chairman, Historical Committee

North Carolina Baptist Foundation

During the first sixty years of The North Carolina Baptist Foundation service to North Carolina Baptists and to the institutions and mission causes of the Baptist denomination, the most frequent reference to the Foundation's function has related to "making a will". This has been due in part to the emphasis by the Foundation through the years on the Christian making a will. While the necessity for making a Christian Will is a primary concern, the Baptist Foundation also enables Baptists to follow other avenues of Biblical stewardship while living as

well as after death.

The assets of the Foundation passed the 5.5 million dollars sum during 1980 with 1.8 million dollars being managed as annuity trusts. These trusts are the result of gifts by individuals who desire to receive income, or have designated others as recipients of income, for life with future income to go to a mission cause and/or Baptist institutions in which they have special interest.

For many, their involvement in the Bold Mission Thrust is not only a present involvement, but also a future and perpetual involvement through the Foundation. A vibrant commitment for some has led to a realization that **time** for personal involvement in sharing the Gospel is not limited when extended through the Trust idea. The Trust provides not only a continuing witness for the individual beyond this lifetime but it also provides a tangible and positive way of sharing possessions, even to the year 2000 A.D. and beyond.

It is still a major objective of the Baptist Foundation to increase the awareness of every Baptist that they can support ALL Baptist causes until Christ comes again.

Floyd A. Gibson, chairman of the Board of Directors
Edwin S. Coates, executive secretary

Place And Preacher Committee

It is the feeling of your committee that there are a number of desirable advantages in rotating the Annual Meeting to various areas of the state. Many bi-vocational pastors and working laypeople cannot attend the full Convention, but could come to the night sessions. We suggest that our Convention leaders encourage this group of our North Carolina family to attend such sessions.

We recommend that the 1984 session of the Convention be held in the Western part of the state at Asheville.

We recommend that the preacher for the 1981 session, in Greensboro, be Rev. A.L. McGee, of Calvary Church, Wilmington.

And that the alternate be Rev. Cecil Seagle, of Mulberry Church, Charlotte.

Respectfully submitted,

Oren Bradley, Chairman
Mrs. Betty Faulk
Rev. William Goble
Rev. Jack Hinton
Mr. Steven Shoemaker
Mrs. James Langford
Rev. Nane Starnes
Rev. Bill Wallace
Rev. Horace Hall

1980 Statistical Summary

Churches and Membership

	1979	1980
Number of Churches	3,451	3,452
Number of Churches Under Watchcare	13	18
Resident Members	871,756	875,955
Non-resident Members	243,368	253,780
TOTAL MEMBERSHIP	1,115,124	1,129,735
Average Membership of the Churches	323	327
Number of Baptisms	21,886	24,941
Percentage Change from Previous Year	-1.74%	13.96%
Number of Other Additions	29,216	29,715
Total Additions	51,102	54,656
Loss of Membership by Death, Letter, etc.	44,963	40,045
Net Membership Gain	6,139	14,611
Number of Churches Reporting no Baptisms	732	647
Ratio of Baptisms to Resident Membership	1 to 39.8	1 to 35.1
Number of Missions Reported	30	32

Stewardship of Money

	1979	1980
Total Receipts of the Churches	$184,714,681	$200,343,420
Percentage of Change	+9.66%	+8.46%
GIFTS FOR MISSION CAUSES		
Cooperative Program (Convention Business Office Records)	$ 14,883,893	$ 16,856,885
Other Mission Offerings (Uniform Church Letter Records)	$ 15,013,296	$ 16,371,473
Total Missions Gifts	$ 29,897,189	$ 33,228,358
DIVISION OF TOTAL MISSION DOLLAR		
Cooperative Program	49.78%	50.73%
Other Mission Offerings	50.22%	49.27%
PROPORTION OF TITHES AND OFFERINGS FOR MISSIONS		
Cooperative Program	8.06%	8.41%
Other Mission Offerings	8.13%	8.17%
Total Mission Gifts	16.19%	16.59%
LOCAL EXPENDITURES (includes some borrowed money)		
New Building and Property	$ 24,725,592	$ 28,085,873
Other Local Expenses	$135,690,690	$149,630,927
Total Local Expenditures	$160,416,281	$177,716,800
GRAND TOTAL EXPENDITURES		
Total Mission Gifts	$ 29,897,189	$ 33,228,358
Total Local Expenditures	$160,416,281	$177,716,800
TOTAL EXPENDITURES	$190,313,470	$210,945,158

Percentage of Change from Previous Year

	1979	1980
Cooperative Program	+11.44%	+13.26%
Other Mission Offerings	+7.88%	+9.05%
Total Mission Expenditures	+9.63%	+11.14%
New Building and Property	+3.50%	+13.59%
Other Local Expenses	+9.32%	+10.27%
Total Local Expenses (including building)	+8.38%	+10.78%
Grand Total Expenditures	+8.57%	+10.84%

Per Capita Gifts For All Causes (Based on Total Membership)

Cooperative Program	$ 13.35	$ 14.92
Other Mission Offerings	$ 13.46	$ 14.49
Total Mission Causes	$ 26.81	$ 29.41
Total Tithes and Offerings	$165.64	$177.34

NOTE: Cooperative Program figures are from records in the Business Office of the Baptist State Convention for the calendar year.

All other figures are from the Uniform Church Letters to the Associations.

	1979	1980
Churches Reported Giving Nothing Through Cooperative Program	599	626
Churches Reported Giving Nothing Through Any SBC Mission Cause	163	247

Church Organizations

	1979	1980
Sunday School		
Churches with Sunday Schools	3,439	3,439
Sunday School Enrollment	665,318	657,694
Percentage of Enrollment Change	-1.24%	-1.15%
Average Enrollment	193	191
Vacation Bible School		
Total Number of Schools	2,931	2,945
Total Enrollment of Schools	274,390	280,373
Percentage of Enrollment Change	-.02%	+2.18%
Church Training		
Churches with Church Training	1,436	1,499
Church Training Enrollment	96,699	100,913
Percentage of Enrollment Change	+.22%	+4.36%
Average Enrollment	67	67
Percentage of Churches with Church Training	41.6%	43.4%
Woman's Missionary Union		
Churches Reporting Organizations	2,564	2,558
WMU Enrollment	134,818	133,710
Percentage of Enrollment Change	-1.39%	-.82%
Average Enrollment	52	52
Percentage of Churches Reporting Organizations	74.3%	74.1%
Brotherhood		
Churches Reporting Organizations	1,754	1,823
Brotherhood Enrollment (Men and RA's)	54,333	59,139
Percentage of Enrollment Change	-1.47%	+8.85%
Average Enrollment	30	32
Percentage of Churches Reporting Organizations	50.7%	52.8%
Music Ministry		
Churches Reporting Music Ministries	2,852	2,864
Music Ministry Enrollment	148,102	151,155
Percentage of Enrollment Change	+1.28%	+2.06%
Average Music Ministry Enrollment	52	53
Percentage of Churches Reporting Music Ministries	82.6%	83.0%

ASSOCIATIONAL DIRECTORY

Associations	Moderator and Post Office	Clerk and Post Office	Place and Time of Meeting
1. Alexander	Richard Hicks, Rt. 1, Box 660, Taylorsville 28681	Mrs. Elline Lackey, Rt. 4 Box 230, Taylorsville 28681	Popular Springs, Oct. 21; Pleasant Hill, Oct. 22
2. Alleghany	Thomas W. Neville, Rt. 4 Box 441, Sparta 28675	Mrs. F.A. Wagner, Rt. 4 Box 253, Sparta 28675	New Hope
3. Anson	E. Eugene Hunsinger, P.O. Box 423, Wadesboro 28170	Mrs. Blanche Webb, P.O. Box 14, Lilesville 28091	Peachland, Oct. 21; Polkton, Oct. 22
4. Ashe	Herbert Baird, Rt. 3, Box 111, W. Jefferson 28694	Mrs. Jennie McNeill, Rt. 1 Box 87, Crumpler 28617	Associational Camp, Aug. 7, 8
5. Atlantic	William Voorhes, P.O. Box 2711, New Bern 28560	Mrs. John McDonald, Rt. 4 Box 347-B, New Bern 28560	Oct. 29, Oct. 30
6. Avery	Jack Bryant, P.O. Box 492, Newland 28657	Mrs. R.H. Hollifield, Rt. 2, Box 156-A, Newland 28657	Powdermill, Aug. 6; Stameytown, Aug. 7
7. Beulah	Howard Von Wood, Rt. 2, Roxboro 27573	Hassell Lamm, Box 1175, Roxboro 27573	Somerset, Oct. 20; Berrys Grove, Oct. 21
8. Bladen	Charles Hester, P.O. Box 567, Clarkton 28433	E.P. Lockamy, P.O. Box 124, Bladenboro 28320	Bethel, Oct. 20; White Oak, Oct. 21
9. Blue Ridge	Tom Lolley, P.O. Box 810, Old Fort 28762	Mrs. Hugh Ledbetter, 531 Shady Lane, Marion 28752	Sugar Hill, Oct. 19; Cherry Springs, Oct. 20
10. Brier Creek	H.A. Frye, 481 Oakland Dr., Elkin 28621	James E. Madison, Rt. 2 Box 158, Hamptonville 27020	Bethel, Oct. 1; New Hope, Oct. 2
11. Brunswick	A.G. Ferris, Rt. 1 Box 41, Southport 28461	John W. Butler, Rt. 3 Box 241, Leland 28451	Town Creek, Oct. 22; New Life, Oct. 23
12. Brushy Mountain	Rex Shumate, 411 Colonial Dr., N. Wilkesboro 28659	Mrs. Douglas Wood, Rt. 1 Box 775, Wilkesboro 28697	Pilgrim, Oct. 5; Calvary, Oct. 6
13. Buncombe	Ronnie Owen, Rt. 4 Box 296, Asheville 28806	Mrs. John Hicks, 2 Sulphur Springs Road, Asheville 28806	
14. Burnt Swamp	Michael Cummings, P.O. Box 100, Pembroke 28372	John G. Deese, P.O. Box 662, Pembroke 28372	Mount Airy, Oct. 15; New Point, Oct. 16
15. Cabarrus	J. Ed Hall, Rt. 1 Box 321, Harrisburg 28075	Harry J. Moore, 594 Spring St., SW, Concord 28025	North Kannapolis, Oct. 26; Royal Oaks & Pitts, Oct. 28
16. Caldwell	Donald W. Ingle, Rt. 1 Box 206, Granite Falls 28630	Mrs. Cecil Smith, 1214 Overlook Dr. SW, Lenoir 28645	Granite Falls, (AM), West Lenoir (PM), Sept. 24; Pooveys Grove, Sept. 25
17. Carolina	John Rymer, P.O. Box 326, Etowah 28729	Mrs. George Holland, P.O. Box 343, Horse Shoe 28742	Beulah, Oct. 26; Ebenezer, Oct. 27
18. Catawba River	Jerry Gamble, Rt. 4 Box 122, Morganton 28655	Mrs. Theodore A. Sims, Jr., P.O. Box 130, Rutherford College 28671	Morganton First (AM), Missionary Ridge (PM), Oct. 29; North Morganton, Oct. 30
19. Central	Judge Walter Crissman, 1310 Longcreek, High Point 27260	Mrs. Susan Hutchens, Box 1922, High Point 27261	Southside, Sept. 21; Emerywood, Sept. 22
20. Cheoah	Clifford Holland, P.O. Box 665, Robbinsville 28771	Mrs. Nellie Phillips, Rt. 1 Box 174, Robbinsville 28771	Mountain Creek, Aug. 11; Lone Oak, Aug. 12
21. Cherokee	James Parrish, P.O. Box 1, Cherokee 28719	Emily West, Star Route, Cherokee 28719	Oct. 1, Oct. 2
22. Chowan	C.L. Brewer, 106 Carolina Ave., Hertford 27944	Dr. Floyd Enzor, P.O. Box 68, Corapeake 27926	Corinth, Elizabeth City, Oct. 20; Edenton, Oct. 21
23. Columbus	Ed Worley, Rt. 1 Box 100-A, Whiteville 28472	Ms. Wanda Horton, Rt. 5 Box 99, Whiteville 28472	New Hope, April 28; Antioch, Oct. 20
24. Cullom	Dudley Neal, 209 Hazelwood Dr., Warrenton 27589	Cecil U. Faulkner, P.O. Box 885, Henderson 27536	Littleton, Oct. 20
25. Dan Valley	Harold Knight, Rt. 1, Stoneville 27048	Mrs. Claude Bailey, Rt. 2 Box 99, Pelham 27311	Reidsville First, Oct. 15; Thompsonville, Oct. 16
26. Dock	Robert Gaskins, Rt. 3 Box 129-C, Tabor City 28463	Mrs. Lottie Ludlum, Rt. 1 Box 208, Ash 28420	Honey Hill, Oct. 23; Riverside, Oct. 24
27. Eastern	L. Mack Thompson, 205 E. Chelly St., Warsaw 28398	Lucille E. Yancey, P.O. Box 711, Clinton 28328	Nov. 26, Nov. 27

28. Elkin	Bill Pruitt, P.O. Box 84, Hays 28635	Mrs. Willie Mae Stanley, P.O. Box 507, Elkin 28621	Popular Springs, April 23; Elkin First, Fall Session
29. Flat River	Charles E. Mieir, 208 Rayland St. Oxford 27565	Mrs. James E. Frazier, Rt. 2 Box 102, Virgilina, Va. 24598	Amis Chapel, Oct. 19; Corinth, Oct. 20
30. French Broad	Sibblad Lambert, Rt. 1, Mars Hill 28754	Mrs. Roger Slagle, Box 181, Marshall 28753	Trinity, Aug. 6; Marshall First, Aug. 7
31. Gaston			
32. Green River	Jeff Cranford, 303 Huntley St., Spindale 28160	Mrs. Rose Ann Shehan, Rt. 1 Box 388-A, Forest City 28043	Green Hill, Oct. 22; Mount Vernon, Oct. 23
33. Haywood	Jarvis Brock, 304 Springview Dr., Waynesville 28786	Claude H. Conard, P.O. Box 275, Waynesville 28786	Antioch, Oct. 19; Allens Creek, Oct. 20
34. Johnston	George Smith, Rt. 2 Box 746, Clayton 27520	Willard A. Brown, Rt. 2 Box 102-A, Selma 27576	Lee's Chapel, Oct. 19; Baptist Tabernacle, Oct. 20
35. Kings Mountain	Marion Adams, 1321 S. Lafayette St., Shelby 28150	Joseph E. Cabaniss, Box 174, Shelby 28150	Oct. 20, Oct. 21
36. Liberty	Warren E. Kerr, 4245 Old Lexington Rd., Winston-Salem	Morris S. Hollifield, Rt. 7 Box 90, Lexington 27292	Coggins Memorial, Sept. 29; Southgate, Sept. 30
37. Little River	Joe Zimmerman, Box 130, Angier 27501	Mrs. Karen Patterson, P.O. Box 896, Lillington 27546	Westfield, Oct. 26; Chalybeate Springs, Oct. 27
38. Macon	Alton Dendy, Gold Mine Rd., Franklin 28734	Mrs. Jean Frady, Franklin 28734	Wells Grove, Aug. 13; Sugarfork, Aug. 14
39. Mecklenburg	W. Frank Marks, 1212 Pierson Dr., Charlotte 28205	Nancy Lee Kistler, 2715 Westfield Rd., Charlotte 28209	Chantilly, Oct. 19; Charlotte, First, Oct. 20
40. Mitchell	Maurice Gilliam, P.O. Box 727, Spruce Pine 28777	Mrs. Marcus Blanton, P.O. Box 3, Bakersville 28705	Mount Carmel, Aug. 27; Bear Creek, Aug. 28
41. Montgomery	William Turnmire, Box 614, Candor 27229	Dorothy S. Harris, Box 461, Troy 27371	Candor, Oct. 20; Stoney Fork, Oct. 21
42. Mount Zion	Terrell K. Duncan, 2534 Oakcrest Ct., Burlington 27215	Mrs. Edna J. Smith, 1457 Morningside Dr., Burlington 27215	Haw River First, Oct. 19; Antioch, Oak Grove, Oct. 21
43. Neuse	Richard Gandy, P.O. Box 207, Eureka 27830	Mrs. Maxine Bracken, Rt. 1 Box 93, Goldsboro 27530	Rosewood First, Oct. 26; Kinston First, Oct. 27
44. New Found	Charles Stockton, Rt. 1, Asheville 28804	Larry S. Plemmons, Rt. 1, Hot Springs 28743	Pinnacle View, Aug. 13; Cross Rock, Aug. 14
45. New River	James B. Sides, P.O. Box 820, Jacksonville 28540	Mrs. Lynn Padgett, P.O. Box 42, Holly Ridge 28445	Oct. 26, Oct. 27
46. New South River	T.J. Fulk, 2500 Morganton Rd., Fayetteville 28302	Carolyn Surrett, P.O. Box 298, Fayetteville 28302	Union Grove, May 19; La Grange Park, May 21
47. North Roanoke	Steve Hardy, 1215 Texas St., Roanoke Rapids 27870	Mrs. Joyce Tilley, 1812 Beverly Rd., Rocky Mount 27870	Good News, Oct. 26; Englewood, Oct. 27
48. Pee Dee	Lamar Brooks, P.O. Box 883, Laurinburg 28352	Mrs. Esther Koontz, 617 Juniper St., Rockingham 28379	Cordova, Oct. 19; Gibson, Oct. 20
49. Piedmont	Bobby Matthews, 011 Chatfield Dr., Greensboro 27406	Mrs. Byron Calhoun, 3812 Madison Ave., Greensboro 27403	Hillcrest (AM), Oct. 29; Buchanan, (PM), Oct. 22
50. Pilot Mountain	Marion Rector, 530 Motor Rd., Winston-Salem 27105	Eddie Brackett, P.O. Box 27, Pfafftown 27040	Lewisville, Oct. 20
51. Polk	John Godfrey, Rt. 2, Mill Spring 28756	Mrs. James Painter, Box 213, Columbus 28722	Pea Ridge, Oct. 22
52. Raleigh	Ted Janes, P.O. Box 374, Youngsville 27596	Ted W. Williams, 301 Hillsborough St., Raleigh 27603	Fuquay-Varina, Oct. 29; Apex, Oct. 30
53. Randolph	Cecil N. Johnson, 863 Greystone, Asheboro 27203	Fred Lane, P.O. Box 1005, Asheboro 27203	Whites Mem., Oct. 20; Asbury, Oct. 21
54. Robeson	Leroy Calder, 704 Godwin Ave., Lumberton 28358	Mrs. Jeannette Freeman, Rt. 1 Box 415, Orrum 28358	Proctorville, Oct. 22; Zions Tabernacle, Oct. 23
55. Rocky Face	Neil George, Rt. 2, Hiddenite 28636	Robert St. Clair, Rt. 4 Box 34, Taylorsville 28681	
56. Rowan	David S. Clay, 1718 Colony Rd., Salisbury 28144	James L. McCoy, Rt. 12 Box 450, Salisbury 28144	East Spencer First, Oct. 27; Faith, Oct. 28
57. Sandhills	Lee Proctor, Box 278, Pine Bluff 28373	DeWitt Purvis, Rt. 1, Carthage 28327	
58. Sandy Creek	John Robinson, Box 696, Pittsboro 27312	Mrs. Fred Nooe, Box 351, Pittsboro 27312	Loves Creek, Oct. 22; Hickory Mountain, Oct. 23
59. Sandy Run	W. Melvin Owens, Rt. 3 Box 375, Forest City 28043	Mrs. Allene K. Wheelhouse, 600 E. Main St.	Big Springs, Oct. 26; Glenwood, Oct. 27
60. South Fork	D. Harding Caldwell, Rt. 1, Box 206, Maiden 28650	Shirley R. Alexander, P.O. Box 386, Maiden 28650	Mountain View, Oct. 20; Hull's Grove, Oct. 21
61. South Mountain	Charles McDowell, Rt. 4 Box 470, Hickory 28601	Lucille Upton, Rt. 2 Box 308, Vale 28168	Wilkie's Grove, Oct. 15; Pleasant Grove, Oct. 16
62. South Roanoke	Paul Weaver, Rt. 1 Box 470, Jamesville 27846	Mrs. Ruth Nicholson, Box 137, Pinetops 27864	Trinity, Oct. 20; Belhaven, Oct. 21
63. South Yadkin	William Wease, Rt. 5 Box 340-A, Statesville 28677	Mrs. James Jones, 941 Thomas St., Statesville 28677	Faith, Oct. 15; Hebron, Oct. 16

64. Stanly	J.C. Alley, Rt. 2 Box 321, Oakboro 28129	Mrs. Albert Miller, Rt. 1 Box 577, New London 28127	Mission, Oct. 20; Prospect, Oct. 21
65. Stone Mountain	Howard Laney, Rt. 5 Box 641-B, N. Wilkesboro 28659	Clinton Bailey, P.O. Box 47, Hays 28635	Fairplains, Sept. 19
66. Stony Fork	Donald E. Foster, Rt. 4 Box 238, Boone 28607	Barbara West, Rt. 1 Box 539, Blowing Rock 28605	Rock Spring, Aug. 11; Sandy Flat, Aug. 12
67. Surry	Milton Sewell, Rt. 2 Box 248-B, Mount Airy 27030	Mrs. Oren Bradley, P.O. Box 1203, Mount Airy 27030	Oak Grove, Oct. 26; Oct. 27
68. Tar River	C. Ray Pruette, 8 S. Chavis St., Franklinton 27525	Mrs. Willis R. Warren, P.O. Box 4, Spring Hope 27882	
69. Tennessee River	Clint C. Carson, Box 603, Bryson City 28713	Mrs. Linda C. Downs, P.O. Box 33, Bryson City 28713	Almond Assembly, Oct. 23 & 24
70. Theron Rankin	Ben Hall, Rt. 4 Box 376, Hickory 28601	Miss Helen Cater, 266-B, First Ave. NW, Hickory 28601	Warlick's, Oct. 22; West Hickory, Oct. 23
71. Three Forks	Dean Baughn, P.O. Box 125, Banner Elk 28604	Mrs. Blanche Perry, Rt. 2 Box 18, Vilas 28692	Mount Calvary, Aug. 7; Laurel Springs, Aug. 8
72. Transylvania	Duncan L. Futrelle, 122 Gaston St., Brevard 28712	Mrs. Ruel Whitmire, 122 Gaston St., Brevard 28712	Enon, Oct. 19; Brevard First, Oct. 20
73. Truett	Chester Jones, Hayesville 28904	Sharon Kephart, Rt. 3 Box 227, Murphy 28906	Murphy First (AM), Mount Pleasant (PM), Aug. 4
74. Tuckaseigee	Ray McCall, Webster 28788	Mrs. Annie K. Hoyle, Sylva 28779	Ochre Hill, Aug. 13; Shoal Creek, Aug. 14
75. Union	B.C. Beal Jr., Rt. 1 Box 165, Waxhaw 28173	Mrs. William L. Griffin, Rt. 4 Box 731, Monroe 28110	Hopewell, Oct. 27; Euto, Oct. 28
76. West Chowan	Robbie Parker, P.O. Box 220, Aulander 27805	Mrs. Henry Powell, P.O. Box 215, Ahoskie 27910	Severn, Oct. 20; Jackson, Oct. 21
77. Wilmington	James H. Parson, Box 68, Willard 28478	Ottis L. King, P.O. Box 148, Atkinson 28421	Wallace First, Oct. 18; Calvary, Oct. 19
78. Yadkin	Bill Yates, Rt. 4 Box 405-A, Yadkinville 27055	Margie Martin, Rt. 4 Box 128, Yadkinville 27055	Shady Grove, Oct. 22; Center Road, Oct. 23
79. Yancey	Lester Murphey, Rt. 3 Box 380, Burnsville 28714	Mrs. Jess R. Styles, P.O. Box 331, Burnsville 28714	Burnsville First, Aug. 4; South Estatoe, Aug. 5
80. Yates	Talmadge H. Lassister, 3749 Hermine St., Durham 27705	John M. Deeds, 1804 Glendale Ave., Durham 27701	Mt. Carmel, Oct. 26; Temple (AM), Immanual (PM), Oct. 27

Historical Table Of The Convention

Year	Place of Meeting	President	Recording Secretary	Corresponding Secretary	Treasurer	Preacher of Introductory Sermon
1830	Greenville	Patrick W. Dowd	R. S. Blount	John Armstrong	Henry Austin	Samuel Wait
1831	Roger's Cross Roads	do	N. G. Smith	do	do	John Armstrong
1832	Reeve's Chapel	Wm. P. Biddle	A. J. Battle	do	do	William P. Biddle
1833	Cartledge's Creek	do	Amos J. Battle	do	Charles McAlister	David S. Williams
1834	Cashie	Alfred Dockery	do	do	do	Wm. Richards
1835	Union Camp Grounds	do	James McDaniel	do	William Roles	John Kerr
1836	County Line	do	do	do	Amos J. Battle	John Armstrong
1836	May's Chapel	do	do	William H. Jordan	do	A. J. Battle
1838	Brown's	do	do	do	do	James S. Mims
1839	Grassy Creek	do	do	do	do	John Armstrong
1840	Johnston Liberty	do	do	do	do	J. J. Finch
1841	do	do	do	do	do	Wm. Hill Jordan
1842	Meherrin	Thomas Meredith	J. J. Finch	do	Purefoy	J. J. Finch
1843	Boiling Springs	do	do	do	do	Eli Phillips
1844	Raleigh	Alfred Dockery	John B. White	S. J. Wheeler	do	R. McNabb
1845	do	Thomas Meredith	J. J. Finch	J. J. Finch	do	G. M. Thompson
1846	do	do	do	do	do	W. T. Brooks
1847	Friendship	Alfred Dockery	J. J. Palmer	do	do	J. S. Purefoy
1848	Rockford	do	do	J. J. James	do	David S. Williams
1849	Oxford	James McDaniel	do	William A. Shaw	do	C. R. Hendrickson
1850	Louisburg	do	do	John H. Lacy	do	John B. White
1851	Wilmington	do	do	do	do	Wm. Hooper
1852	Smithfield	do	do	do	do	James McDanie
1853	New Bern	do	do	A. McDowell	do	R. I. Devin
1854	Fayetteville	do	A. McDowell	T. S. Yarborough	do	A. McDowell
1855	Warrenton	do	George W. Johnson	W. M. Wingate	do	T. W. Tobey
1856	Raleigh	do	J. B. Soloman	do	do	Address by President
1857	Hertford	do	do	T. E. Skinner	do	T. E. Skinner
1858	Raleigh	do	do	A. J. Emerson	do	T. H. Pritchard
1859	Charlotte	do	do	do	do	J. S. Wathall
1860	Goldsboro	do	do	B. F. Marble	S. S. Biddle	H. Petty

HISTORICAL TABLE OF THE CONVENTION—Continued

Year	Place of Meeting	President	Recording Secretary	Corresponding Secretary	Treasurer	Preacher of Introductory Sermon
1861	Raleigh	do	W. T. Brooks	None	Purefoy	John Mitchell
1862	Wake Forest	do	J. D. Hufham	N. B. Cobb	do	N. B. Cobb
1863	Raleigh	do	do	do	do	Address by President
1864	Warrenton	do	do	do	do	W. M. Wingate
1865	Forestville	do	do	C. E. Dunn	do	A. Mc-Dowell
1866	Raleigh	do	do	W. T. Walters	do	J. B. Hardwick
1867	Wilmington	do	do	do	do	Jas. P. Boyce, S.C.
1867	Goldsboro	do	J. T. Carroll	W. T. Walters	John S. Purefoy	J. T. Carroll
1868	Hillsboro	Samuel G. Mason	do	do	do	John Mitchel
1869	New Bern	W. T. Brooks	J. T. Carroll	W. T. Walters	John S. Purefoy	J. L. Carroll
1870	Raleigh	do	do	J. D. Hufham	do	William Royal
1871	Charlotte	do	N. B. Cobb	do	John G. Williams	W. M. Wingate
1872	Fayetteville	do	do	do	do	J. C. Hiden
1873	Warrenton	do	do	do	do	R. H. Marsh
1874	Wilmington	J. M. Heck	do	J. B. Richardson	do	C. T. Bailey
1875	Shelby	John Kerr	J. D. Hufham	do	do	H. A. Brown
1876	Raleigh	C. M. Cooke	do	do	do	T. W. Tabb
1877	Durham	John Kerr	do	do	N. B. Broughton	Henry Ivey
1878	Charlotte	W. A. Graham, Jr.	Wm. Briggs	John E. Ray	Jordan Womble, Jr.	J. A. Munday
1879	Oxford	Needham B. Cobb	do	do	B. F. Montague	R. H. Griffith
1880	Goldsboro	do	do	do	do	F. H. Jones
1881	Winston	do	do	do	do	T. E. Skinner
1882	Warrenton	J. C. Scarborough	N. B. Broughton	do	do	H. A. Brown
1883	Edenton	do	do	do	do	A. G. McManaway
1884	Raleigh	do	do	do	John T. Pullen	C. A. Jenkins
1885	Reidsville	C. T. Bailey	do	do	do	J. M. McManaway
1886	Wilmington	do	do	do	T. H. Briggs	R. T. Vann
1887	Durham	W. H. Pace	do	do	Fabius H. Briggs	H. W. Battle
1888	Greensboro	do	do	C. Durham	W. S. Drandy	B. Cade
1889	Henderson	L. L. Polk	do	do	J. D. Boushall	J. S. Dill
1890	Shelby	do	do	do	do	T. H. Pritchard
1891	Goldsboro	R. H. Marsh	do	do	do	Thomas Hume
1892	Raleigh	do	do	do	do	J. S. Hardaway
1893	Elizabeth City	do	do	do	do	J. W. Carter
1894	Charlotte	do	do	do	do	T. J. Taylor
1895	Greensboro	do	do	John E. White	do	A. M. Simms
1896	Morganton	do	do	do	do	J. B. Richardson

1897	Oxford	do	do	do	do	do	A. C. Barron
1898	Greenville	do	do	do	do	do	W. S. Penick
1899	Asheville	do	do	do	do	do	R. T. Vann
1900	Raleigh	do	do	do	Livingston Johnson	Walters Durham	W. M. Vines
1901	Winston-Salem	do	do	do	do	do	W. C. Tyree
1902	Durham	do	do	do	do	do	C. S. Blackwell
1903	Charlotte	do	do	do	do	do	C. W. Duke
1904	Elizabeth City	do	do	do	do	do	J. W. Lynch
1905	Raleigh	W. N. Jones	do	do	do	do	J. M. Frost, of Tenn.
1906	Greensboro	do	do	do	do	do	Fred D. Hale
1907	Wilmington	do	do	do	do	do	W. R. Bradshaw
1908	Wilson	J. B. Carlyle	do	C. F. Brewer	do	do	Wm. Lunsford
1909	Wadesboro	W. C. Dowd	do	do	do	do	G. T. Watkins
1910	Hendersonville	do	do	do	do	do	J. J. Hall
1911	Winston-Salem	C. H. Durham	do	do	do	do	W. R. L. Smith
1912	Goldsboro	do	do	do	do	do	Q. C. Davis
1913	Shelby	do	do	do	do	do	W. N. Johnson
1914	Raleigh	do	C. E. Brewer	W. M. Gilmore	do	do	E. T. Carter
1915	Charlotte	John A. Oates	do	do	Walter N. Johnson	do	T. W. O'Kelly
1916	Elizabeth City	do	Walter M. Gilmore	do	do	do	C. B. Walker
1917	Durham	do	do		do	do	Bruce Benton
1918	Greensboro	B. W. Spillman	do		do	do	J. D. Harte
1919	Raleigh	do	do		do	do	J. C. Turner
1920	Asheville	do	do		Charles E. Maddry	do	J. J. Hurt
1921	Rocky Mount	do	do		do	do	Q. C. Davis
1922	Winston-Salem	do	do		do	do	W. A. Ayers
1923	Gastonia	do	do		do	do	J. W. Kincheloe
1924	Raleigh	do	do		do	do	A. P. Bagby
1925	Charlotte	I. M. Mercer	do		do	do	W. D. Spinx
*1926	Wilmington	do	do		General	do	J. A. Ellis
1927	Durham	do	do		do	do	Zeno Wall
1928	High Point	do	do		do	do	Fred A. Bowe
1929	Shelby	J. Clyde Turner	do		do	do	J. M. Kester
1930	Raleigh	do	C. S. Green		do	do	J. R. Jester
1931	Winston-Salem	do	do		do	do	Arthur Jackson
1932	Charlotte	do	Charles B. Deane		Malloy A. Huggins	Malloy A. Huggins	J. Powell Tucker
1933	Greensboro	Zeno Wall	do		do	do	Wm. Louis Poteat
1934	New Bern	do	do		do	do	Hugh A. Ellis

HISTORICAL TABLE OF THE CONVENTION—Continued

Year	Place of Meeting	President	Recording Secretary	Corresponding Secretary	Treasurer	Preacher of Introductory Sermon
1935	Asheville	do	do	do	do	Richard K. Redwine
1936	Durham	do	do	do	do	J. Allen Easley
1937	Wilmington	Wm. Louis Poteat	do	do	do	Ralph A. Herring
1938	Raleigh	R. N. Simms	do	do	do	J. B. Willis
1939	Winston-Salem	do	do	do	do	G. Van Stephens
1940	Charlotte	do	do	do	do	Charles B. Howard
1941	Asheville	Wm. Harrison Williams	do	do	do	Forest C. Feezor
1942	High Point	F. C. Feezor	do	do	do	C. H. Durham
1943	Winston-Salem	I. G. Greer	do	do	do	Oscar Creech
	Charlotte	Ralph A. Herring	do	do	do	Sankey L. Blanton
1945	Raleigh	Ralph A. Herring	do	do	do	Louis S. Gaines
1946	Asheville	C. C. Warren	do	do	do	J. S. Hopkins
1947	Winston-Salem	C. C. Warren	do	do	do	J. W. Suttle
1948	Charlotte	J. W. Suttle	do	do	do	E. V. Hudson
1949	Raleigh	F. O. Mixon	do	do	do	R. E. Wall
1950	Durham	F. O. Mixon	do	do	do	J. L. Jenkins
1951	Asheville	Grover H. Jones	do	do	do	J. Clyde Yates
1952	Winston-Salem	do	do	do	do	Carey P. Herring
1953	Greensboro	Douglas M. Branch	do	do	do	Broadus E. Jones
1954	Charlotte	do	do	do	do	V. Ward Barr
1955	Asheville	do	do	do	do	Claude U. Broach
1956	Winston-Salem	J. C. Canipe	do	do	do	Claud Bowen
1957	Raleigh	do	do	do	do	C. O. Greene
1958	Durham	A. L. Parker	do	do	do	James S. Potter
1959	Greensboro	A. L. Parker	do	Douglas M. Branch	Douglas M. Branch	R. Knolan Benfield
1960	Asheville	C. B. Deane	E. Norfleet Gardner	do	do	Howard Dawkins
1961	Greensboro	C. B. Deane	do	do	do	W. A. Huneycutt
1962	Raleigh	Nane Starnes	do	do	do	Syndor L. Stealey
1963	Wilmington	do	do	Claude F. Gaddy	Claude F. Gaddy	Carlton S. Prickett
1964	Greensboro	Howard J. Ford	do	W. Perry Crouch	W. Perry Crouch	John E. Lawrence
1965	Charlotte	do	do	do	do	Carl E. Bates

1966	Winston-Salem	Carl E. Bates	do	do	do	R. F. Smith, Jr.
1967	Asheville	Carl E. Bates	do	do	do	T. L. Cashwell, Jr.
1968	Raleigh	Claud B. Bowen	Lamar J. Brooks	do	do	W. Randall Lolley
1969	Fayetteville	Claud B. Bowen	do	do	do	Russell T. Cherry, Jr.
1970	Greensboro	John E. Lawrence	do	do	do	A. Douglas Aldrich
1971	Charlotte	John E. Lawrence	do	do	do	James R. DeLoach
1972	Winston-Salem	Thomas M. Freeman	do	do	do	Cecil E. Sherman
1973	Greensboro	Thomas M. Freeman	do	do	do	Frank R. Campbell
1974	Raleigh	Allen A. Bailey	do	do	do	Thad R. Dowdle
1975	Asheville	Allen A. Bailey	do	do	do	James C. Cammack
1976	Fayetteville	Coy C. Privette	do	Cecil A. Ray	Cecil A. Ray	E. W. Price, Jr.
1977	Charlotte	Coy C. Privette	do	do	do	John I. Durham
1978	Raleigh	C. Mark Corts	do	do	do	John Bunn
1979	Winston-Salem	C. Mark Corts	do	do	do	Edgar Ferrell
1980	Greenville	Cecil E. Sherman	do	do	do	James L. Sullivan
1980	Greensboro	Cecil E. Sherman	do	do	do	Billy Cline

*In 1926 the title of the Corresponding Secretary was changed to General Secretary

Auditor's Report

Auditor's Certificate

A. T. ALLEN & COMPANY
CERTIFIED PUBLIC ACCOUNTANTS
3008 ANDERSON DRIVE
SUITE 200, ANDERSON PLAZA WEST
RALEIGH, N. C. 27609
TELEPHONE (919) 781-7550

A. T. ALLEN (1926-1970)
A. T. ALLEN, JR.
JAMES A. ALLEN
LELON C. ALEXANDER
MARION B. CHASE, JR.
A. T. ALLEN, III
JAMES A. ALLEN, JR.

MEMBERS:
AMERICAN INSTITUTE OF CERTIFIED PUBLIC ACCOUNTANTS
AND
N. C. ASSOCIATION OF CERTIFIED PUBLIC ACCOUNTANTS

Executive Committee of the General
Board of the Baptist State Convention
of North Carolina
Raleigh, North Carolina

We have examined the balance sheet of the Baptist State Convention of North Carolina as of December 31, 1980 and the related statements of changes in general fund balances, income and its distribution to funds, activity of restricted reserve funds, general fund income and expenses and divisional summary of departmental income and expenses of General Board and Convention and education and social services institutions funds income, expenses and distributions and fund balances for the year then ended. Our examination was made in accordance with generally accepted auditing standards, and accordingly included such tests of the accounting records and such other auditing procedures as we considered necessary in the circumstances.

The funds shown as sent direct on the statement of income and its distribution to funds were taken from reports received by the Convention and were not otherwise verified by us. Our examination as detailed by Note 3 was, in some instances, limited to recorded receipts. Additions to fixed assets are recorded at cost. Dispositions of fixed assets (Notes 1 and 2) are deleted from fixed asset accounts to the extent known. No provision has been made for depreciation (Note 2).

In our opinion, except for the effects of the matters referred to in the preceding paragraph, the aforementioned financial statements present fairly the financial position of the Baptist State Convention of North Carolina at December 31, 1980, and the results of its operations and the changes in fund balances for the year then ended, in conformity with generally accepted accounting principles applied on a basis consistent with that of the preceding year.

The financial information presented in Schedules 1 and 2 has been subjected to the same auditing procedures that were applied for the aforementioned financial statements. In our opinion, it is fairly presented in all material respects in relation to the financial statements taken as a whole, although it is not necessary for a fair presentation of the financial position and the results of operations of the Convention.

A. T. Allen and Company

Raleigh, North Carolina
February 11, 1981

BAPTIST STATE CONVENTION OF NORTH CAROLINA
Balance Sheet
December 31, 1980

Assets

Cash on Hand and in Banks (Includes Certificates of Deposit)		$ 3,052,658
Accounts Receivable:		
Sales Tax Refunds Due	$ 29,622	
Insurance Premiums Due from Associations	4,294	
Employees Air Travel Credit Card Deposit	425	
Due From Baptist Agencies Within Building	3,484	
Due From Christian Action League	12,013	
Due From Woman's Missionary Union	18,228	
Due From Caswell Water System, Inc.	7,861	
Due From Candlewyck Baptist Church	300	
Fruitland Student Loans Receivable	2,208	
Refund Due from Overpayment of Payroll Taxes	2,230	
Due from Employees for Life Insurance	9	80,674
Prepaid Items and Inventories:		
Stock Room and Print Shop Inventory	14,337	
Brotherhood RA Items	3,867	
Literacy Workshop Inventory	275	
Postage Stamps, Cards, Meter Inventory and Deposits	5,685	24,164
Funds Invested by Baptist Foundation:		
Emergency Reserve Fund	152,913	
Aged Ministers' Trust Fund	20,000	
Fruitland Student Loan Reserve Funds	32,369	205,282
Notes and Bonds Receivable:		
Bonds Receivable - Churches	21,281	
Notes Receivable - Church Loans	263,474	
Notes Receivable - T. Robert Mullinax	1,000	
Notes Receivable - John C. Koop	9,816	
Notes Receivable - Pearson Estate	1,320	
Notes Receivable - Caswell Water System, Inc.	21,000	
Notes Receivable - Sale of Donated Land	116,000	433,891
Fixed Assets - (Schedule -1):		
Real Estate	7,681,228	
Furniture and Equipment	2,260,197	9,941,425
Total Assets		$13,738,094

The accompanying notes are an integral part of these financial statements.

Liabilities and Fund Balances

Liabilities:			
Accounts Payable and Unremitted Distributions			$ 2,624,897
Notes Payable to Wachovia Bank and Trust Company, N. A., Raleigh, North Carolina (Proceeds Used for Conference Center Building at Camp CaRAway)			334,000
Notes Payable to John Deere Company (Purchase of Tractor and Mower at North Carolina Baptist Assembly)			2,507
Employee Insurance Premiums Withheld			683
Employee Fellowship Fund			3
Total Liabilities			2,962,090
Fund Balances (Exhibit B):			
Capital Invested in Fixed Assets		$ 9,339,479	
Capital Invested in Notes Receivable		390,610	
Restricted Reserve Funds (Exhibit D):			
Restricted by Contributors	$ 317,636		
Restricted by Convention or General Board	782,212	1,099,848	
Operating Deficit - North Carolina Baptist Assembly		(179,410)	
Operating Reserve		125,477	
Total Fund Balances			10,776,004
Total Liabilities and Fund Balances			$13,738,094

BAPTIST STATE CONVENTION OF NORTH CAROLINA
Statement of Changes in Fund Balances - General Fund
Year Ended December 31, 1980

		Capital Invested In	
		Fixed Assets	Notes Receivable
Fund Balances December 31, 1979		$ 8,573,953	$ 283,554
Additions and Fund Transfers During the Year:			
Income Excess (Deficiency) (Exhibit E)			
Net Increase in Real Estate - (Schedule - 1)		505,180	
Net Increase in Furniture and Fixtures - (Schedule - 1)		201,853	
Loans to Churches During 1980			52,500
Payment of Long Term Notes - Wachovia Bank and Trust Company, N. A.		59,000	
Designations and Other Receipts (Exhibit D)			
Allocations or Transfers From Other Funds (Exhibit D)			
Transfer of Restricted Reserve Fund Balances			
Gift of Land		336,000	
Note Received on Sale of Donated Land			286,000
Total Additions During the Year		1,102,033	338,500
Subtotal		9,675,986	622,054
Reductions During the Year:			
Reduction in Church Loans During 1980			58,830
Payment on Note Receivable for Sale of Huggins House in Raleigh, North Carolina			2,543
Payment on Note Received From Julia Pearson Estate			71
Remittances (Exhibit D)			
Expenses (Exhibit D)			
Allocations or Transfers to Other Funds (Exhibit D)			
Auto Fleet Car Costs Previously Unprovided for (Balance December 31, 1980 $42,450):			
Not Provided for in 1980:			
Purchase of Autos	$ 183,309		
Undistributable Expense	667		
Budget Provision	(112,237)		
Sale of Autos	(71,232)	507	
Land Sold		336,000	
Payment on Note Receivable for Sale of Donated Land			170,000
Total Reductions During the Year		336,507	231,444
Fund Balances - December 31, 1980		$ 9,339,479	$ 390,610

The accompanying notes are an integral part of these financial statements.

Restricted Reserve Funds	Operating Reserve	Fruitland Baptist Bible Institute	North Carolina Baptist Assembly
$ 1,083,004	$ 4,177	$ 44,074	$ -
	121,300		(179,410)
13,892,907			
173,188			
44,074		(44,074)	
14,110,169	121,300	(44,074)	(179,410)
15,193,173	125,477	-	(179,410)
13,396,711			
537,591			
159,023			
14,093,325	-	-	-
$ 1,099,848	$ 125,477	$ -	$ (179,410)

BAPTIST STATE CONVENTION OF NORTH CAROLINA
Income and Its Distribution to Funds
Year Ended December 31, 1980

		General Fund	
	Grand Total	Operations	Reserve Funds
Income:			
Cooperative Program Receipts	$16,947,099	$ 5,116,242	$ 5,842,905
Designated Church (and Church Related) Receipts:			
Foreign Missions	5,995,845		5,605,495
Home Missions	1,879,205		1,879,205
State Missions	71,556	71,556	
North Carolina Missions Offering	1,606,915	334,981	258,768
North Carolina Baptist Hospital, Inc.	119,573		
Baptist Children's Homes of North Carolina, Inc.	419,744		
North Carolina Baptist Homes, Inc.	369,938		
Christian Higher Education	68,192		
General Board Missions	61	61	
American Bible Society	7,548		7,548
Heck-Jones Offering	4,115	4,115	
Ministers' Relief	163		163
Radio and TV Commission	92		92
Baptist Woman's Day of Prayer	144		144
Christian Action League	2,429		2,429
Northern Plains Baptist Convention	2,042		2,042
Fruitland Baptist Bible Institute Scholarships	1,598	1,598	
Fruitland Million Dollar Campaign - for Development	2,583		2,583
State Missions - Other	15,809		15,809
Baptist World Alliance	25		25
Joint Evangelism Crusade	900		900
Southeastern Seminary	641		641

Distributed To:		
Education Fund	Social Services Institutions Fund	Sent Direct
$ 4,291,632	$ 1,696,320	$ -
		390,350
77,868	935,298	
	87,713	31,860
	193,654	226,090
	85,108	284,830
22,653		45,539

BAPTIST STATE CONVENTION OF NORTH CAROLINA
Income and Its Distribution to Funds
Year Ended December 31, 1980

	Grand Total	General Fund Operations	General Fund Reserve Funds
Income: (Continued)			
Total Designated Church (and Church Related) Receipts	$10,569,118	$ 412,311	$ 7,775,844
Total Cooperative Program and Designated Church Receipts	27,516,217	5,528,553	13,618,749
Sunday School Board	81,000	81,000	
Home Mission Board	205,253	199,253	6,000
North Carolina Baptist Foundation, Inc.: Total Receipts $53,255; Less $28,297 Designated and Included in Cooperative Program, Foreign Missions and State Missions Income	24,958	746	24,212
Annuity Board	25,029	25,029	
Fruitland Baptist Bible Institute - Scholarship Fund From Shinn Foundation	15,284	15,284	
Interest:			
Savings Accounts	36,523		36,523
Short Term Investments	163,028	163,028	
Church Bonds	1,192		1,192
Church Loans	15,814	15,814	
Loan From Sale of Huggins' Home	1,765	1,765	
Fruitland Student Loan Fund	369		369
Convention Emergency Fund Increase	26,613		26,613
Receipts From Associations	54,171	54,171	
Sunday School Board - Code 30 Funds	8,334	8,334	
Sale of Equipment	1,800	1,800	
Fruitland Development Contributions	6,365	3,365	3,000

Distributed To:		
Education Fund	Social Services Institutions Fund	Sent Direct
$ 100,521	$ 1,301,773	$ 978,669
4,392,153	2,998,093	978,669

BAPTIST STATE CONVENTION OF NORTH CAROLINA
Income and Its Distribution to Funds
Year Ended December 31, 1980

	Grand Total	General Fund	
		Operations	Reserve Funds
Income: (Continued)			
Camp CaRAway and Conference Center Operating Receipts	$ 457,808	$ 457,808	$
North Carolina Baptist Assembly Operating Receipts	522,141	522,141	
Easement - Carolina Power and Light Company	100,000	100,000	
Fruitland Baptist Bible Institute Operating Receipts (Net After Deducting $16,882 Scholarship Funds and $750 for Sale of Equipment Listed Elsewhere in Statement)	137,072	137,072	
Data Processing Receipts	17,842	17,842	
Communications Audiovisual Receipts	36,667	36,667	
General Baptist Convention for Cooperative Ministries	17,147	17,147	
Home Mission Board - Cooperative Ministries Fund	4,622	4,622	
Other Departmental Receipts	201,142	201,142	
BSU Summer Missions	19,103		19,103
Student Conference Reserve	23,588		23,588
Retirement Seminar - 1981	1,000		1,000
Youth Council Retreat	60		60
Churchmanship Seminar - 1980	620		620
Student Centers Repair and Improvement Fund	53		53
Family Ministries Reserve Fund	50		50
Tar Heel Lodge, Ridgecrest, North Carolina	1,122		1,122
Snack and Salad Bar Receipts	10,020		10,020
Refund of Church Lot Aid - Gaston Association	1,000		1,000

Distributed To:

Education Fund	Social Services Institutions Fund	Sent Direct
$	$	$

BAPTIST STATE CONVENTION OF NORTH CAROLINA
Income and Its Distribution to Funds
Year Ended December 31, 1980

		General Fund	
	Grand Total	Operations	Reserve Funds
Income: (Continued)			
Contributions for:			
Fruitland Alumni Fund	$ 45	$	$ 45
Fruitland Scholarship Reserve Fund	8,690		8,690
Fruitland Student Loan Funds	2,068		2,068
Total Income	$29,745,575	$ 7,592,583	$13,784,077

The accompanying notes are an integral part of these financial statements.

Distributed To:

Education Fund	Social Services Institutions Fund	Sent Direct
$	$	$
$ 4,392,153	$ 2,998,093	$ 978,669

BAPTIST STATE CONVENTION OF NORTH CAROLINA
Statement of Activity - Restricted Reserve Funds
Year Ended December 31, 1980

	Balances (Deficit) 12-31-79	1980 Increases: Designations and Other Receipts	1980 Increases: Allocations or Transfers From Other Funds	1980 Decreases: Remittances	1980 Decreases: Expenses	1980 Decreases: Allocations or Transfers To Other Funds	Balances (Deficit) 12-31-80
Restricted by Contributors:							
Southern Baptist Convention Area or Accounts:							
Southwide Objects (Share of Undesignated Cooperative Program)	$	$ 5,842,905	$	$ 5,842,905	$	$	$
Foreign Missions		5,605,495		5,605,495			
Baptist World Alliance		25		25			
Home Missions		1,879,205		1,879,205			
Southeastern Seminary		641		641			
American Bible Society		7,548		7,548			
Radio and Television Commission		92		92			
Baptist Woman's Day of Prayer		144		144			
Ministers' Relief		163		163			
Total Southern Baptist Convention Area or Accounts	-	13,336,218	-	13,336,218	-	-	-
Baptist Foundation Accounts:							
Special Ministers' Relief Fund	119,611	32,082			46,671		105,022
Noah Biggs Church Building Fund	3,178	338					3,516
Young Baptist Education Fund	1,366	488					1,854
Ministers' Education Fund	490	175					665
Lula Norwood Trust Fund - Baptist Missionaries in North Carolina	59,220	7,298					66,518
Total Baptist Foundation Accounts	183,865	40,381	-	-	46,671	-	177,575
Other:							
State Missions Reserved for North Carolina Centers for Retarded	752	13,925		13,925			752
State Missions Reserved for Deaf Work	743	274				31	986
State Missions Reserved for Braille Evangelism	100	100					200
State Missions Reserved for Spanish Speaking Work		10					10
State Missions Reserved for Migrant Mission Chapel		1,500		1,500			
Christian Action League		2,429		2,429			
Northern Plains Baptist Convention		2,042		2,042			

Home Mission Board - Reserve for Chaplaincy - Charlotte Police Department		6,000		6,000			
Ministers' Retirement Fund	36,309	1,192					37,501
Reserve for Redemption of Pearson Estate Bond	$ 250	$	$	$	$	$	$ 250
Reserve for Redemption of Phillips Avenue Baptist Church Bonds	2,368	134					2,502
Reserve for Youth Evangelism Team	13,894	757				4,500	10,151
BSU Summer Missions	9,548	19,539			19,185		9,902
Youth Convention Fund	23,402				10,949		12,453
Reserve for Student Conference	111	23,588			23,693		6
Retirement Seminar Reserve Fund		1,000					1,000
Reserve for Language Missions - From Home Missions Board	688				656	32	
Youth Council Retreat		60					60
Education and Correction Ministry - Missions	3,297						3,297
Rachel E. Hatch Cemetery Fund	918	176					1,094
Family Campground Fund - Camp CaRAway	4,229						4,229
Fruitland Million Dollar Campaign	4,900	55,583				60,451	32
Fruitland - Crouch Building Carillon Fund	3,535				3,535		
Reserve for Fruitland Baptist Bible Institute - Chambers Estate Fund	9,047						9,047
Baptist Men's Operations	13,851				13,848		3
North Carolina Baptist Men's Education and Correction Ministry			417		417		
Brotherhood Mission Projects			1,647		1,647		
Reserve for Churchmanship Seminar - 1980	3,472	620			4,092		
Mission Projects (Brotherhood Department)	2,316				2,316		
Subtotal	133,730	128,929	2,064	25,896	80,338	65,014	93,475
Fruitland Baptist Bible Institute Reserve Funds:							
Special Purposes and Student Loan Fund	28,261	1,868			30	27,986	2,113
Etowah Baptist Church Student Loan Fund	2,981	200				3,081	100
Vanguard Sunday School Class Student Loan Fund	433					433	
Southside Baptist Church Student Loan Fund	500					500	
Alumni Fund - Special Purposes	3,237	45					3,282
Alumni Winter Bible Conference Fund	32						32
Morgan Estate Reserve Fund	5,380	179				5,559	
Fruitland Million Dollar Campaign Fund	3,250					3,250	

BAPTIST STATE CONVENTION OF NORTH CAROLINA
Statement of Activity - Restricted Reserve Funds
Year Ended December 31, 1980

	Balances (Deficit) 12-31-79	1980 Increases: Designations and Other Receipts	1980 Increases: Allocations or Transfers From Other Funds	1980 Decreases: Remittances	1980 Decreases: Expenses	1980 Decreases: Allocations or Transfers To Other Funds	Balances (Deficit) 12-31-80
Restricted by Contributors: (Continued)							
Fruitland Baptist Bible Institute Reserve Fund: (Continued)							
Student Loan Reserve Funds Invested	$	$ 369	$ 32,000	$	$	$	$ 32,369
Student Scholarship Reserve Fund		8,690					8,690
Subtotal	44,074	11,351	32,000	-	30	40,809	46,586
Total Other	177,804	140,280	34,064	25,896	80,368	105,823	140,061
Total Restricted by Contributors	361,669	13,516,879	34,064	13,362,114	127,039	105,823	317,636
Restricted by Convention or General Board:							
Reserve for Pastors' Crisis Ministry From State Missions	29,597			29,597			
Tar Heel Lodge - Ridgecrest Cottage	3,387	1,122	3,812		9,068		(747)
Reserve for Student Center Repair and Improvement - From Allocation of Sale of Duke Property	16,463	53	20,000		37,687		(1,171)
Snack Bar Fund - Baptist Building	2,194	1,850			1,332		2,712
Coffee and Salad Bar Fund - Baptist Building	130	8,170	920		12,660		(3,440)
Auto Fleet Operating Fund			57,681		44,909		12,772
Reserved for State Missions Special Purposes	7,332				1,000		6,332
Disaster Relief Reserve Fund	1,272						1,272
Convention Emergency Fund Reserve	176,800	56,613				25,000	208,413
Church Loan Fund	64,124	58,830	3,068		52,500		73,522
Reserve for One Hundred Fiftieth Anniversary Observance	25,000				1,533		23,467
Reserve for One Hundred Fiftieth Anniversary Projects From State Missions	14,798				11,228		3,570
Reserve for 1976-1980 Baptist History	2,000						2,000
Reserve for "History of North Carolina Baptists"	8,166	462					8,628
Reserve for Family Ministries - From Cooperative Program and State Missions	15,555	50			1,704	7,000	6,901

Reserve for 1981 Legislative Dinner			7,000				7,000
Reserve for Christian Life Work - From State Missions Offering Part III		781					781
Reserve for Church Training - From State Missions Offering Part III		781					781
Reserve for Singing Churchmen in Region 10 Mission Project - From State Missions Offering Part III	$	$ 391	$	$	$	$	$ 391
Reserve for WMU Lay Involvement - From State Missions	5,000			5,000			
Reserve for Sunday School Growth - From State Missions Offering Part II and III		13,907					13,907
Reserve for Language Missions - From State Missions Offering Part III		1,563	32				1,595
Reserve for Mission Outreach Projects - From State Missions Offering Part III		391					391
Reserve for Special Missions With Mentally Retarded and Blind - From State Missions Offering Part III		391					391
Mission Projects (Brotherhood Department)	25,893				25,893		
Reserve for Degree Program for Deaf - From State Missions Offering Part III		1,563					1,563
Reserve for Scholarships for Black - From State Missions Offering Part III		391					391
Reserve for Lot Aid - From State Missions	9,866	1,000	4,134		14,000		1,000
Reserve for Pastorial Aid - From State Missions Offering Part III	9,866	1,172			9,866		1,172
Reserve for North Carolina Baptist Working Together	13,135				13,135		
Reserve for Associational Development Programs - From Cooperative Program and State Missions	9,510	1,524			8,271		2,763
Reserve for Student Work Centers	126,225	18,211				20,000	124,436
Reserve for Resort Missions - From State Missions	2,700		1,042		3,742		
Reserve for Movie on Campus Ministry - From State Missions Offering Part III		586					586
Reserve for Audiovisual Programs - From State Missions	48,000				48,000		
Reserve for Video Tape Ministry - From State Missions Offering Part II		40,000					40,000
Reserve for Data Processing Operations	78,777				2,001		76,776
Reserve for Camp CaRAway Conference Center Debt Retirement From State Missions Offering Part III		8,596	32,839				41,435
Reserve for Fruitland Baptist Bible Institute Development From State Missions Offering Part III		8,830					8,830
State WMU Building Fund	23		2,204		2,204		23

BAPTIST STATE CONVENTION OF NORTH CAROLINA
Statement of Activity - Restricted Reserve Funds
Year Ended December 31, 1980

		1980 Increases		1980 Decreases			
	Balances (Deficit) 12-31-79	Designations and Other Receipts	Allocations or Transfers From Other Funds	Remittances	Expenses	Allocations or Transfers To Other Funds	Balances (Deficit) 12-31-80
Restricted by Convention or General Board: (Continued)							
Reserve for Mountain Missions - From State Missions Offering Part III	$	$ 195	$	$	$	$	$ 195
Reserve for Truett Camp - From State Missions Offering Part III	14,768	2,930			14,768		2,930
Reserve for Bold Missions Task Force - From State Missions	19,731				16,114		3,617
North Carolina Missions Promotion Fund		48,158			48,158		
Reserve for Churchmanship Seminar - 1980 From State Missions	9,866		6,392		16,258		
Baptist Men's Operations - North Carolina Missions Offering		46,765					46,765
Reserve for Joint Evangelism Crusade - From State Missions Offering Parts II and III and Designations		49,971			6,416		43,555
Reserve for Seminarian Project - From State Missions	19,731				5,418		14,313
Reserve for Evangelism Projects - From State Missions	5,500	781			2,687	1,200	2,394
Total Restricted by Convention or General Board	765,409	376,028	139,124	34,597	410,552	53,200	782,212
Total Restricted Funds	$ 1,127,078	$13,892,907	$ 173,188	$13,396,711	$ 537,591	$ 159,023	$ 1,099,848

The accompanying notes are an integral part of these financial statements.

BAPTIST STATE CONVENTION OF NORTH CAROLINA
Income and Expenses of General Board and Convention - General Fund
Year Ended December 31, 1980

	Total	Cooperative Program	Sunday School Board	Home Mission Board
Income by Department and Division:				
Division of Church Programs:				
Division Office	$ 53,290	$ 49,027	$ 4,263	$
Church Building Planning	45,543	40,616	4,263	
Church Music	105,488	80,276	8,526	
Church Training	154,905	138,898	12,790	
Sunday School	216,348	190,210	21,316	
Woman's Missionary Union	302,513	220,457		
Total	878,087	719,484	51,158	-
Division of Missions:				
Division Office	163,314	152,589		10,725
Associational Development	334,680	215,155		72,560
Brotherhood	173,854	149,633		
Baptist Men	118,900			
Chaplaincy and Language	165,248	107,713		49,709
Church Extension	208,088	147,524		18,222
Cooperative Ministries With General Baptists	146,659	96,705		28,185
Fruitland Baptist Bible Institute	591,893	174,564		
Special Ministries	81,416	64,549		16,836
Total	1,984,052	1,108,432	-	196,237
Division of Evangelism:				
Division Office	62,664	59,648		3,016
Evangelism Development	38,644	38,644		
Youth and Renewal Evangelism	53,704	39,064		
Total	155,012	137,356	-	3,016
Division of Christian Life and Public Affairs	177,251	168,312	8,526	-
Division of Stewardship	223,112	193,112	-	-
Division of Communications	277,028	225,377	-	-

Source					
North Carolina Missions	Reserve Transfers	Assoc-iations	Code 30	Operating Receipts	Other
$	$	$	$	$	$
			664		
			1,867		14,819
			1,703		1,514
			4,100		722
77,941					4,115
77,941	-	-	8,334	-	21,170
		46,645			320
					24,221
					118,900
		7,526			300
41,916					426
					21,769
20,000	69,260			154,704	173,365
	31				
61,916	69,291	54,171	-	154,704	339,301
	4,500				10,140
-	4,500	-	-	-	10,140
-	-	-	-	-	413
30,000	-	-	-	-	-
8,084	1,200	-	-	36,667	5,700

BAPTIST STATE CONVENTION OF NORTH CAROLINA
Income and Expenses of General Board and Convention - General Fund
Year Ended December 31, 1980

	Total	Cooperative Program	Sunday School Board	Home Mission Board
Income by Department and Division: (Continued)				
Division of Youth and Campus Ministries:				
Division Office	$ 424,098	$ 402,532	$ 21,316	$
Commuter Student Ministries and Career Development	44,384	44,384		
Specialized Student/Church Ministries	45,820	45,613		
Student Ministries	44,216	43,212		
Youth Ministries	77,929	60,342		
Total	636,447	596,083	21,316	-
Division of Business Management:				
Division Office	167,827	167,827		
Building Operations	157,927			
Camp CaRAway and Conference Center	584,421	48,613		
Data Processing	80,922	36,591		
North Carolina Baptist Assembly	756,606	47,869		
Print Shop	5,294			
Retirement Planning	53,031	28,002		
Total	1,806,028	328,902	-	-
General Secretary - Treasurer	139,983	139,983	-	-
Pastor/Church Relations	40,766	40,766	-	-
Convention and General Board Operations	1,523,144	1,458,496	-	-
Non-Departmental	201,414	-	-	-
Total Income	8,042,324	$ 5,116,303	$ 81,000	$ 199,253
Expenses:				
Total Per Exhibit That Follows	8,100,434			
Income Excess (Deficiency)	$ (58,110)			
Summary of Income Excess (Deficiency):				
North Carolina Baptist Assembly	(179,410)			
Other Departments	121,300			
Total	$ (58,110)			

The accompanying notes are an integral part of these financial statements.

Source					
North Carolina Missions	Reserve Transfers	Assoc-iations	Code 30	Operating Receipts	Other
$	$	$	$	$	$ 250
					207
					1,004
					17,587
-	-	-	-	-	19,048
					157,927
78,000				457,808	
				44,331	
86,596				522,141	100,000
					5,294
					25,029
164,596	-	-	-	1,024,280	288,250
-	-	-	-	-	-
-	-	-	-	-	-
64,000	-	-	-	-	648
-	-	-	-	-	201,414
$ 406,537	$ 74,991	$ 54,171	$ 8,334	$1,215,651	$ 886,084

BAPTIST STATE CONVENTION OF NORTH CAROLINA
Divisional Summary of Departmental Income and Expenses of
General Board and Convention - General Fund
Year Ended December 31, 1980

	Budget Income and Expense	Actual Expenses	Actual Income	Income Excess (Deficiency)
Division of Church Programs:				
Division Office	$ 54,836	$ 52,743	$ 53,290	$ 547
Church Building Planning	47,986	43,912	45,543	1,631
Church Music	93,188	101,065	105,488	4,423
Church Training	159,593	148,001	154,905	6,904
Sunday School	226,791	232,350	216,348	(16,002)
Woman's Missionary Union	326,746	297,879	302,513	4,634
	909,140	875,950	878,087	2,137
Division of Missions:				
Division Office	168,294	150,047	163,314	13,267
Associational Development	360,306	332,889	334,680	1,791
Brotherhood	177,020	173,749	173,854	105
Baptist Men	103,200	117,002	118,900	1,898
Chaplaincy and Language	171,398	160,832	165,248	4,416
Church Extension	209,692	199,655	208,088	8,433
Cooperative Ministries With General Baptists	152,996	153,103	146,659	(6,444)
Fruitland Baptist Bible Institute	329,543	598,579	591,893	(6,686)
Special Ministries	84,210	79,743	81,416	1,673
	1,756,659	1,965,599	1,984,052	18,453
Division of Evangelism:				
Division Office	64,541	60,739	62,664	1,925
Evangelism Development	39,746	32,281	38,644	6,363
Youth and Renewal Evangelism	53,378	52,391	53,704	1,313
	157,665	145,411	155,012	9,601
Division of Christian Life and Public Affairs	181,935	160,514	177,251	16,737
Division of Stewardship	228,621	227,898	223,112	(4,786)
Division of Communications	246,640	284,476	277,028	(7,448)
Division of Youth and Campus Ministries:				
Division Office	436,070	427,415	424,098	(3,317)
Commuter Student Ministries and Career Development	45,650	42,119	44,384	2,265
Specialized Student/Church Ministries	46,914	44,125	45,820	1,695
Student Ministries	45,445	42,764	44,216	1,452
Youth Ministries	73,083	84,184	77,929	(6,255)
	647,162	640,607	636,447	(4,160)

BAPTIST STATE CONVENTION OF NORTH CAROLINA
Divisional Summary of Departmental Income and Expenses of
General Board and Convention - General Fund
Year Ended December 31, 1980

	Budget Income and Expense	Actual Expenses	Actual Income	Income Excess (Deficiency)
Division of Business Management:				
Division Office	$ 172,614	$ 171,267	$ 167,827	$ (3,440)
Building Operations	143,608	120,689	157,927	37,238
Camp CaRAway and Conference Center	430,000	548,959	584,421	35,462
Data Processing	87,635	86,673	80,922	(5,751)
North Carolina Baptist Assembly	429,000	936,016	756,606	(179,410)
Print Shop	57,457	51,416	5,294	(46,122)
Retirement Planning	53,801	54,986	53,031	(1,955)
	1,374,115	1,970,006	1,806,028	(163,978)
General Secretary - Treasurer	143,976	143,881	139,983	(3,898)
Pastor/Church Relations	41,929	41,351	40,766	(585)
Convention and General Board Operations	1,564,100	1,643,380	1,523,144	(120,236)
Non-Departmental	-	1,361	201,414	200,053
Total Income and Expenses	$ 7,251,942	$ 8,100,434	$ 8,042,324	$ (58,110)

The accompanying notes are an integral part of these financial statements.

BAPTIST STATE CONVENTION OF NORTH CAROLINA
Statement of Income, Expenses, and Distributions and Fund Balance
Education Fund
Year Ended December 31, 1980

Income:		
Share of Undesignated Cooperative Program Receipts		$ 4,291,632
Share of North Carolina Missions Offering		77,868
Designated Church Gifts for Christian Higher Education		13,889
Designated Church Gifts for:		
Campbell University	$ 826	
Chowan College	1,654	
Gardner-Webb College	3,069	
Mars Hill College	10	
Meredith College	1,070	
Wake Forest University	2,135	8,764
Total Income		4,392,153

Expenses and Distribution:
Council on Christian Higher Education Expenses:

	Budget	Expenses
Salaries (Including Applicable Housing Allowances):		
Executive Secretary	$ 25,560	$ 25,560
Administrative Assistant	13,238	13,238
Extra Secretarial Help	1,000	106
Note Payment - Executive Secretary	1,000	1,000
Travel - Executive Secretary	5,900	5,745
Travel - Administrative Assistant	1,000	260
Postage	1,400	993
Office and Council Supplies	2,000	1,979
Telephone	1,965	1,637
Building Operation	2,220	2,220
Council Meetings and Administrative Conferences	5,575	6,955
Interdepartmental Faculty Meetings	5,575	4,904
Development Seminar	1,500	1,013
College-Church-Association Activities	2,000	1,819
Student Recruitment	3,000	3,865
Printing and Promotion	2,800	4,332
Total Expenses	$ 75,733	75,626
Distribution of Income Per Following Schedule		4,316,527

Total Expenses and Distributions	4,392,153
Income in Excess of Expenses and Distributions	-
Add Beginning Fund Balance	-
Fund Balance December 31, 1980	$ -

BAPTIST STATE CONVENTION OF NORTH CAROLINA
Statement of Income and Distributions and Fund Balance
Education Fund
Year Ended December 31, 1980

Schedule of Distribution of Income:

	Designations for Specific Colleges	Designations for Christian Higher Education	Share of North Carolina Missions Offering	Share of Cooperative Program Receipts	Total Support
Campbell University	$ 826	$ 1,913	$ 10,744	$ 586,045	$ 599,528
Chowan College	1,653	1,607	9,020	492,205	504,485
Gardner-Webb College	3,070	1,796	10,088	550,471	565,425
Mars Hill College	10	1,796	10,088	549,999	561,893
Meredith College	1,070	1,796	10,088	550,037	562,991
Wake Forest University	2,135	3,374	18,820	995,045	1,019,374
Wingate College		1,607	9,020	492,204	502,831
Totals	$ 8,764	$ 13,889	$ 77,868	$ 4,216,006	$ 4,316,527

The accompanying notes are an integral part of these financial statements.

Exhibit H

BAPTIST STATE CONVENTION OF NORTH CAROLINA
Statement of Income, Expenses and Distributions and Fund Balance
Social Services Institutions Funds
Year Ended December 31, 1980

Income:		
Share of Undesignated Cooperative Program Receipts		$ 1,696,320
Share of North Carolina Missions Offering		935,298
Designated Church Gifts for Individual Institutions:		
North Carolina Baptist Hospitals, Inc.	$ 87,713	
Baptist Children's Homes of North Carolina, Inc.	193,654	
North Carolina Baptist Homes, Inc.	85,108	366,475
Total Income		2,998,093

Expenses and Distributions:
Expenses of Council on Christian Social Services
Distributions to the Institutions:

	Designated Gifts	Share of North Carolina Missions	Share of Undesignated Gifts	Total Distributions		
North Carolina Baptist Hospitals, Inc.	$ 87,713	$ 233,825	$ 457,460	$ 778,998		
Baptist Children's Homes of North Carolina, Inc.	193,654	437,649	1,021,211	1,652,514		
Baptist Children's Homes of North Carolina, Inc. - Mental Retardation Project		30,000		30,000		
North Carolina Baptist Homes, Inc.	84,524	233,824	217,649	535,997		
North Carolina Baptist Homes, Inc. (Western North Carolina)	584			584		
Totals	$ 366,475	$ 935,298	$ 1,696,320	$ 2,998,093	2,998,093	
Total Expenses and Distributions						2,998,093
Income in Excess of Expenses and Distributions						-
Add Beginning Fund Balance						-
Fund Balance December 31, 1980						$ -

The accompanying notes are an integral part of these financial statements.

BAPTIST STATE CONVENTION OF NORTH CAROLINA
Notes to Financial Statements
December 31, 1980

1. SUMMARY OF SIGNIFICANT ACCOUNTING POLICIES:

The Convention is on a modified cash basis and adheres to fund accounting. The financial statements presented in this report do not differ materially from financial statements prepared on an accrual basis. Income is recorded as received as it is not susceptible to accrual. Expenses are recorded as paid with some modifications as indicated later. Distributions of income to Southern Baptist Convention areas or accounts and other external recipients are charged to the same period as the income. Salaries are expensed as paid; however, payment dates always correspond to the period in which salaries are earned. Other policies are described below:

Accounts, notes and other receivables:

As the Convention is on a modified cash basis, no income is accrued. However, receivables not involving income accruals are recorded.

Prepaid items and inventories:

Inventories and prepaid expenses are recorded at cost and are charged to the accounting period in which they are used. Amounts in this category are normally small and are usually recorded to conform to budget procedures. Inventories are not recorded for all locations.

Investments:

Investments are recorded at cost. Earnings thereon are added to the investing fund.

Fixed assets:

Purchases of fixed assets and improvements are charged to operating expense as they are paid. The assets are also recorded at cost in the fixed asset accounts of the general fund and credited to the fund balance. No consideration is given to depreciation. Leasehold costs are amortized over the life of the leaseholds or extension thereof. Real estate disposed of is deleted from the fixed asset accounts at the time of disposition. Personal property is also deleted from the fixed asset accounts when disposed of, if complete information is available. Information on all disposals is not always known. Detailed subsidiary ledgers are not maintained.

Debt and liabilities:

As the Convention is on a modified cash basis, current unpaid expenses are not accrued and do not involve an expense accounts payable account. As a practical matter, at the end of the year most creditors will have been paid up-to-date. Long term notes and other liabilities not previously referred to in this paragraph are recorded on the Convention books and appear on the balance sheet. Interest expense on debt is recognized in the period paid.

BAPTIST STATE CONVENTION OF NORTH CAROLINA
Notes to Financial Statements
December 31, 1980

1. SUMMARY OF SIGNIFICANT ACCOUNTING POLICIES: (Continued)

Retirement plans:

The Convention contributes to retirement plans for its own employees and shares in the cost of the plans of ministers and employees of participating Baptist churches in North Carolina. All such costs are charged to operations in the year paid and are detailed in Schedule 2. The retirement plans are administered by the Annuity Board of the Southern Baptist Convention. Required contributions by the Convention for 1980 as determined by the Annüity Board were $738,763.

Restricted reserve funds:

The Convention routinely receives contributions designated for specific uses. From time to time, the Convention or General Board designates certain funds for special purposes. All designations are recorded in restricted fund accounts so that charges to the accounts can be restricted to the designated purposes.

Income taxes:

The Convention is a tax-exempt organization and does not, therefore, have to account for income taxes.

2. DEPRECIATION:

Fixed assets are valued at accumulated costs for prior years, plus costs of additions for the current year, reduced by dispositions when ascertainable, and with no consideration given to depreciation. As a result, the values do not reflect depreciated costs or net costs where complete information on dispositions has not been known.

3. FUNDS SENT DIRECT AND RECORDED RECEIPTS:

The funds shown as sent direct on the statement of income and distribution to funds were taken from reports received by the Convention and were not otherwise verified by us. As a routine procedure, funds are received by the Convention business office from various departments within the Convention covering registration fees, miscellaneous sales, expense reimbursements and other such items. Our examination of these items was limited to receipts as recorded in the business office receipt books. Our examination of receipts for the North Carolina Baptist Assembly, the Fruitland Baptist Bible Institute and Camp CaRAway and Conference Center was limited to amounts recorded in prenumbered receipt books and did not include reconciliations to separate records of registrations, enrollments and attendance.

BAPTIST STATE CONVENTION OF NORTH CAROLINA
Notes to Financial Statements
December 31, 1980

4. NOTES AND BONDS RECEIVABLE - CHURCHES:

Notes receivable resulting from loans to churches bear low interest at varying rates and are secured by deeds of trust. Loan provisions generally require repayment over a period ranging from three to ten years according to terms of the individual notes.

Bonds receivable consist of investments in church coupon bonds and bonds with interest compounded semi-annually until maturity. Interest rates range from six to eight percent. Maturity dates range through 1984. All are first mortgage bonds. They are as follows:

Bonds Issued By	Interest Rate	Date Issued	Maturity Date	Face Value at Year End
Fellowship Baptist Church, Lillington, North Carolina	6%	10-1-72	1981-83	$ 6,000
Crabtree Valley Baptist Church, Raleigh, North Carolina	8%	10-1-74	1983-84	4,002
Crabtree Valley Baptist Church, Raleigh, North Carolina	8%	10-1-75	1981-83	3,701
Carroll Memorial Baptist Church, Fayetteville, North Carolina	6 1/2%	1-1-74	1983	7,578
Total				$ 21,281

5. NOTE RECEIVABLE - SALE OF DONATED LAND:

Land (2.2 acres) given to the Convention was sold during the year for $336,000. A down payment of $50,000 was received in cash. A note for $286,000 was taken for the balance. The unpaid balance of the note at December 31, 1980 was $116,000 and is payable on demand.

6. OTHER NOTES RECEIVABLE:

a. The note receivable from Caswell Water Systems, Inc., for $21,000 is a noninterest bearing demand note. In 1969, Caswell Water Systems, Inc., was set up as a nonprofit corporation to purchase and operate the water system supplying water for the North Carolina Baptist Assembly. The original loan of $25,000 from the Convention to Caswell Water Systems, Inc., was made for the purpose of providing funds for the purchase of the water system and related property and expenses connected therewith.

BAPTIST STATE CONVENTION OF NORTH CAROLINA
Notes to Financial Statements
December 31, 1980

6. OTHER NOTES RECEIVABLE: (Continued)

b. The note receivable of $9,816 from Mr. and Mrs. John C. Koop is a promissory note with interest at 8% per annum on the unpaid balance. The note (received from sale of M. A. Huggins' residence in Raleigh) is being paid in equal monthly installments of $286.70. Prepayment in part or in full may be made without penalty at any time.

c. The note receivable of $1,000 from Rev. and Mrs. T. Robert Mullinax is a noninterest bearing note.

d. The note receivable of $1,320 was a bequest of the Julia G. Pearson Estate. The note receivable is a promissory note from Ben L. Myers with interest at 4% per annum on the unpaid balance. The note is being paid in monthly installments of $10 to principal and interest. Collections of principal and interest will be credited to Cooperative Program income.

7. NOTE PAYABLE:

The note payable to Wachovia Bank and Trust Company consists of a note dated December 31, 1976, the balance of which at December 31, 1980 was $334,000. The note has an interest rate of 8 1/4 percent subject to adjustment with changes in the prime interest rate. It is unsecured. The 1981 budget contains a provision of $70,000 for payments to principal and interest.

8. RESTRICTED RESERVE FUNDS:

Restricted reserve fund balances as reflected by Exhibit D amounted to $1,099,848 at December 31, 1980. These funds have been reserved for specific uses due to a designation accompanying the funds or due to action of the General Board or Convention. Of the total, $782,212 has been reserved by action of the General Board or Convention. The other funds are expendable by action of the Board within specified areas of the Convention.

9. CONVENTION RESERVE:

The Convention (1976 Annual Session), recognizing the need for reserves to meet emergencies or decreased income, made provision for the establishment of a reserve fund as early as feasible. Therefore, during the year 1978, the Convention Emergency Fund reserve was set up as provided for by the 1976 Annual Session. The fund is being invested by the Baptist Foundation. The activity for 1980 was as follows:

BAPTIST STATE CONVENTION OF NORTH CAROLINA
Notes to Financial Statements
December 31, 1980

9. CONVENTION RESERVE: (Continued)

Balance December 31, 1979		$ 176,800
Add:		
Earnings	$ 26,613	
Allocation of North Carolina Missions Offering	30,000	56,613
		233,413
Deduct:		
Transfer to Fleet Operating Fund		25,000
Balance December 31, 1980		$ 208,413

The balance is reflected in the restricted reserve funds.

10. OPERATING DEFICIT - NORTH CAROLINA BAPTIST ASSEMBLY:

The deficit of $179,410 is the result of unbudgeted capital expenditures in 1980. The minutes of the Executive Committee provide that the deficit be carried forward into 1981 and 1982 in the name of the Assembly and that it be provided for as follows:

"a. That any excess operating income at the end of 1981-1982 be applied to the balance at that time.

b. That the State Missions portion of the 1981-1982 budgets designated for the Assembly be used to amortize the deficit balance over this two-year period."

11. COOPERATIVE PROGRAM INCOME:

Total Cooperative Program income for 1980 of $16,947,099 was distributed as follows:

Southern Baptist Convention		$ 5,842,905
Christian Higher Education:		
Campbell University	$ 586,045	
Chowan College	492,205	
Gardner-Webb College	550,471	
Mars Hill College	549,999	
Meredith College	550,037	
Wake Forest University	995,045	
Wingate College	492,204	
Council	75,626	4,291,632
Christian Social Services:		
Baptist Hospital	457,460	
Children's Homes	1,021,211	
Homes for Aging	217,649	1,696,320
General Board and Convention General		5,116,242
		$16,947,099

BAPTIST STATE CONVENTION OF NORTH CAROLINA
Notes to Financial Statements
December 31, 1980

12. NORTH CAROLINA MISSIONS OFFERING AND DISTRIBUTION:

The total North Carolina Missions Offering of $1,606,915 was distributed as follows:

State Missions Ministries	$ 420,884
North Carolina Baptist Men	46,765
Baptist Hospital	233,825
Homes for Aging	233,824
Children's Homes	437,649
Mental Retardation Project	30,000
Christian Education Scholarships	77,868
Heck-Jones - WMU	77,941
North Carolina Missions Promotion	48,159
	$ 1,606,915

13. STATE MISSIONS DESIGNATIONS AND STATE MISSIONS ALLOCATION FROM NORTH CAROLINA MISSIONS OFFERING AND DISTRIBUTIONS:

State Missions designations of $71,556 and the State Missions allocation from North Carolina Missions Offering of $420,884 totaling $492,440 were distributed among State Missions Programs and Projects as follows:

Allocations for 1980 Programs and Projects		$ 328,596
Allocations for Programs and Projects Reserved for Future Uses:		
Convention Emergency Fund	$ 30,000	
Video - Tape Ministry - Church and Associational Use	40,000	
Joint Evangelistic Crusade for 1982	49,071	
Sunday School Church Growth Program	13,907	
Pastoral Aid	1,172	
Christian Life - Critical Issues	781	
Church Training - State Tournaments	781	
Music - Singing Churchmen in Region 10 Mission Project	391	
Language Missions	1,563	
Mission Outreach Projects	391	
Special Missions - Mentally Retarded and Blind	391	
Degree Program for Deaf	1,563	
Scholarships for Black Baptist Students at Central Orphanage	391	
Associational Development	1,524	
Production of Movie on Campus Ministry Work	586	
CaRAway Conference Center - Debt Retirement	8,596	
Fruitland Baptist Bible Institute - Campus Improvement	8,830	
Mountain Missions	195	
Truett Camp - Program Support and Capital Improvements	2,930	
Evangelism Projects	781	163,844
Total		$ 492,440

BAPTIST STATE CONVENTION OF NORTH CAROLINA
Notes to Financial Statements
December 31, 1980

14. COMMITMENTS:

a. A cafeteria building is being constructed on the campus of the Fruitland Baptist Bible Institute. The cost will approximate $260,000. Cumulative expenses at December 31, 1980 were $226,287.

b. At year end, a residence for the Assembly director was being constructed at the North Carolina Baptist Assembly. At year end, cumulative expenses related to the residence amounted to $80,109. The project was very nearly complete.

c. Purchase of an IBM Systems Computer at a cost of $220,000 has been approved. Delivery will be in mid-1981.

d. Plans are in process for the construction of a student center building at Pembroke University at a cost of about $185,000.

BAPTIST STATE CONVENTION OF NORTH CAROLINA
General Fund - Schedule of Fixed Assets
December 31, 1980

	Balance 12-31-79 Cost	1980 Additions (Dispo-sitions)	Balance 12-31-80 Cost	Insurance Coverage
Real Estate:				
Baptist Building, Raleigh, North Carolina	$ 1,296,988	$ 1,147	$ 1,298,135	$ 2,224,000
North Carolina Baptist Assembly	1,360,114	218,367	1,578,481	2,724,000
Fruitland Baptist Bible Institute	1,063,451	257,275	1,320,726	2,601,700
Camp CaRAway and Conference Center	1,566,510	16,486	1,582,996	2,540,800
Camp Mundo Vista	517,887		517,887	781,000
Baptist Building Parking Lot, Raleigh, North Carolina	438,441		438,441	
Student Centers at:				
UNC at Greensboro	88,743		88,743	242,000
North Carolina State University	231,566		231,566	385,000
UNC at Chapel Hill	170,001		170,001	248,000
East Carolina University	154,402		154,402	286,000
Appalachian State University - Leasehold Acquisition Costs (Total Cost $213,437 Amortized to Date $80,039)	138,734	(5,336)	133,398	
Western Carolina University	117,911	15,023	132,934	330,000
Mobile Chapel, Jacksonville, North Carolina				9,000
Tar Heel Lodge	31,300	2,218	33,518	83,000
Truett Home and Baptist Camp				149,200
Total Real Estate (Exhibits A & B)	7,176,048	505,180	7,681,228	12,603,700
Furniture and Equipment:				
Baptist Building	727,512	113,834	841,346	715,978
North Carolina Baptist Assembly	448,237	44,556	492,793	500,100
Fruitland Baptist Bible Institute	235,445	15,678	251,123	204,600
Camp CaRAway and Conference Center	179,546	5,546	185,092	348,485
Camp Mundo Vista	53,958		53,958	81,300
Student Centers at:				
Duke University	8,617	3,211	11,828	
UNC at Greensboro	7,312	900	8,212	10,000
North Carolina State University	16,927		16,927	22,000
UNC at Chapel Hill	8,583	630	9,213	16,500
East Carolina University	13,246		13,246	22,000
Appalachian University	1,001		1,001	
Western Carolina University	11,577		11,577	16,500
Pembroke State University	285		285	
Tar Heel Lodge	10,335		10,335	11,000
Cherokee Childcare Center	7,890		7,890	
Mobile Chapel, Jacksonville, North Carolina				2,200
Fleet Cars	327,873	12,472	340,345	ACV Less Deduction

BAPTIST STATE CONVENTION OF NORTH CAROLINA
General Fund - Schedule of Fixed Assets
December 31, 1980

	Balance 12-31-79 Cost	1980 Additions (Dispo-sitions)	Balance 12-31-80 Cost	Insurance Coverage
Furniture and Equipment: (Continued)				
Disaster Relief Van	$	$ 5,026	$ 5,026	ACV Less Deduction
Truett Home and Baptist Camp				$ 53,400
Total Furniture and Equipment (Exhibits A & B)	2,058,344	201,853	2,260,197	2,004,063
Grand Totals	$ 9,234,392	$ 707,033	$ 9,941,425	$14,607,763

BAPTIST STATE CONVENTION OF NORTH CAROLINA
Detailed Departmental Income and Expenses of General Board
and Convention - General Fund
Year Ended December 31, 1980

	Actual	Budget	Over (Under) Budget
Note - Salaries Include Applicable Housing Allowances			
Church Programs - Division Office:			
Expenses:			
Salary - Director	$ 26,525	$ 26,525	$
Travel - Director	6,192	5,300	892
Salary - Secretary	9,322	9,322	
Postage	364	600	(236)
Office Supplies & Printing	574	600	(26)
Telephone	1,636	1,754	(118)
Building Operations	3,197	3,197	
Pastors' Workshop	787	1,491	(704)
Education Administration Workshops	481	500	(19)
Religious Education Directors' Orientation	351	400	(49)
State Religious Education Meetings	55	800	(745)
Deacon/Pastor Conference	771	800	(29)
Deacons' Retreat	1,171	1,238	(67)
Associational Deacon Training	498	500	(2)
"First Things" Conference	350	909	(559)
Information & Promotion	469	900	(431)
Total Expenses	52,743	54,836	(2,093)
Income:			
Cooperative Program	49,027	50,425	(1,398)
Sunday School Board Funds	4,263	4,411	(148)
Total Income	53,290	54,836	(1,546)
Income Excess (Deficiency)	$ 547	$ -	$ 547
Church Building/Planning:			
Expenses:			
Salary - Director	$ 21,018	$ 21,018	$
Travel - Director	6,656	6,500	156
Salary - Secretary	7,699	8,384	(685)
Secretarial Help	27	300	(273)
Postage	749	700	49
Office Supplies & Printing	782	1,100	(318)
Telephone	1,091	1,335	(244)

BAPTIST STATE CONVENTION OF NORTH CAROLINA
Detailed Departmental Income and Expenses of General Board
and Convention - General Fund
Year Ended December 31, 1980

	Actual	Budget	Over (Under) Budget
Expenses: (Continued)			
Building Operations	$ 2,558	$ 2,558	$
Incidentals	72	100	(28)
On-Site Visits	39	1,200	(1,161)
Church Building Conference	723	900	(177)
Energy Conservation Conferences	74	200	(126)
Literature & Visual Aids	468	300	168
"Together We Build" Emphasis	703	1,600	(897)
Area Consultant Training	38	600	(562)
Work With General Baptists		250	(250)
Booth at Baptist State Convention	60	150	(90)
Church Leader	150	150	
Printing & Distributing Materials in Energy Emergency	1,005	641	364
Total Expenses	43,912	47,986	(4,074)
Income:			
Cooperative Program	40,616	41,775	(1,159)
Code 30 Funds	664	4,411	(3,747)
Sunday School Board Funds	4,263	1,800	2,463
Total Income	45,543	47,986	(2,443)
Income Excess (Deficiency)	$ 1,631	$ -	$ 1,631

Church Music:

Expenses:			
Salary - Director	$ 21,018	$ 21,018	$
Travel - Director	5,447	5,700	(253)
Salary - Associate Director	18,643	18,643	
Travel - Associate Director	5,225	5,700	(475)
Salary - Secretary	8,384	8,384	
Extra Secretarial Help	288	500	(212)
Postage	1,616	1,500	116
Office Supplies	1,097	750	347
Telephone	1,637	1,545	92
Building Operations	2,442	2,442	
Part-Time Volunteer Music Directors' Retreat	3,312	1,400	1,912
Small Church Music School	2,443	2,500	(57)

BAPTIST STATE CONVENTION OF NORTH CAROLINA
Detailed Departmental Income and Expenses of General Board
and Convention - General Fund
Year Ended December 31, 1980

	Actual	Budget	Over (Under) Budget
Expenses: (Continued)			
Leadership Conferences - Young Children	$ 100	$ 100	$
Pastor/Director Workshop	698	765	(67)
Reading Clinics		100	(100)
Training Planning Conferences for Regional Directors	760	1,200	(440)
Associational Promotion	1,090	1,700	(610)
Key Leadership Conference	18	350	(332)
Approved Worker Conferences	686	1,700	(1,014)
Instrumental Seminar	50	100	(50)
Children (Mars Hill)	2,660	1,620	1,040
Children (Assembly)	6,195	3,750	2,445
Youth MT Week (Assembly)		1,000	(1,000)
Youth (Truett)	300	300	
Youth/Adult (Assembly)	8,509	4,750	3,759
Church Leader	600	790	(190)
Printing	507	700	(193)
Festivals	5,350	2,481	2,869
Singing Churchmen	838	780	58
Region Ten Mission Tour	1,152	800	352
Audiovisuals/Music Drama Conference		120	(120)
Total Expenses	101,065	93,188	7,877
Income:			
Cooperative Program	80,276	82,566	(2,290)
Code 30 Funds	1,867	1,800	67
Sunday School Board Funds	8,526	8,822	(296)
Conference Fees	14,819		14,819
Total Income	105,488	93,188	12,300
Income Excess (Deficiency)	$ 4,423	$ -	$ 4,423
Church Training:			
Expenses:			
Salary - Director	$ 21,634	$ 21,634	$
Travel - Director	5,640	5,200	440
Salary - Consultant	19,239	19,239	
Travel - Consultant	5,401	5,200	201
Salary - Consultant	19,084	19,084	
Travel - Consultant	4,654	5,200	(546)

BAPTIST STATE CONVENTION OF NORTH CAROLINA
Detailed Departmental Income and Expenses of General Board
and Convention - General Fund
Year Ended December 31, 1980

	Actual	Budget	Over (Under) Budget
Expenses: (Continued)			
Salary - Secretary	$ 8,384	$ 8,384	$
Salary - Assistant Secretary	8,219	8,219	
Postage	2,241	2,500	(259)
Office Supplies & Printing	2,346	2,600	(254)
Telephone	3,273	3,500	(227)
Building Operations	6,334	6,334	
Tar Heel Lodge	105	150	(45)
Associational Church Training Workshop	5,362	5,000	362
Assistant Field Consultant/Youth Honorarium & Travel	8,925	8,500	425
Assistant Field Consultant/Growth Honorarium & Travel	124	3,500	(3,376)
Three Area Conventions	4,999	6,000	(1,001)
Video Taping	2,123	1,548	575
Church Training Growth Project	976	3,600	(2,624)
Associational Officers' Briefing Meeting	754	2,000	(1,246)
Youth Bible Drills & Speakers Tournament	2,726	1,800	926
Children's Bible Drills	1,881	1,200	681
Special Worker Training '80	1,448	2,800	(1,352)
Church Leader	1,690	1,800	(110)
Preschool Parent/Worker Education Conference	708	700	8
Multivention	285	1,200	(915)
Associational New Church Members Clinic		600	(600)
Church Training Enrollment Plan	742	200	542
Training Leaders for Baptist Doctrine Week	2,102	2,100	2
Training Associational "M" Night Leaders	184	500	(316)
Interpret Church Training to Religious Education Classes	48	100	(52)
Youth Week - Youth Night Promotion	15	100	(85)
Print Department Brochure	565	200	365
Project Genesis	1,174	1,000	174
Ten Area Church Training Conferences	2,703	5,000	(2,297)
Associational Church Training Council		300	(300)
Associational School Assistance	557	1,000	(443)
Short Term Training	215	301	(86)
Convention Displays & Booths	619	300	319
Youth Team Training		300	(300)
Area Youth Church Training Leader Labs		300	(300)
Church Secretaries Seminar	522	400	122
Total Expenses	148,001	159,593	(11,592)

BAPTIST STATE CONVENTION OF NORTH CAROLINA
Detailed Departmental Income and Expenses of General Board
and Convention - General Fund
Year Ended December 31, 1980

	Actual	Budget	Over (Under) Budget
Income:			
Cooperative Program	$ 138,898	$ 142,860	$ (3,962)
Code 30 Funds	1,703	3,500	(1,797)
Sunday School Board Funds	12,790	13,233	(443)
Baptist Doctrine Week Fees	1,514		1,514
Total Income	154,905	159,593	(4,688)
Income Excess (Deficiency)	$ 6,904	$ -	$ 6,904
Sunday School:			
Expenses:			
Salary - Director	$ 21,570	$ 21,570	$
Travel - Director	5,444	5,400	44
Salary - Associate Director	18,533	18,533	
Travel - Associate Director	4,479	4,700	(221)
Moving - Associate Director	706		706
Salary - Associate Director	18,382	18,533	(151)
Travel - Associate Director	5,177	4,900	277
Salary - Associate Director	18,643	18,643	
Travel - Associate Director	4,377	4,700	(323)
Salary - Associate Director	19,084	19,084	
Travel - Associate Director	3,980	4,700	(720)
Salary - Secretary	7,736	8,439	(703)
Salary - Assistant Secretary	8,808	8,219	589
Extra Secretarial Help	1,672	2,000	(328)
Postage	3,694	3,500	194
Office Supplies & Printing	4,856	4,000	856
Telephone	4,390	3,400	990
Building Operations	9,879	9,879	
Administrative Literature, Materials & Equipment	1,305	1,200	105
Tar Heel Lodge	485	250	235
Growth Project Promotion Clinics	358	880	(522)
Vacation Bible School Clinics	10,497	8,743	1,754
Teams Development Clinic	469	4,500	(4,031)
Outreach Consultant Labs/Special Leadership	1,389	500	889
Bold Growing Clinics	889	500	389
New Sunday School Contract Workers	3,738	6,500	(2,762)
Action/Venture Camp	6,917	6,000	917
Church Leader & Promotion Insurance	6,603	5,800	803
Biblical Recorder Growth Advertising	791	1,000	(209)

BAPTIST STATE CONVENTION OF NORTH CAROLINA
Detailed Departmental Income and Expenses of General Board
and Convention - General Fund
Year Ended December 31, 1980

	Actual	Budget	Over (Under) Budget
Expenses: (Continued)			
Fall Sunday School Update Clinics	$ 5,203	$ 750	$ 4,453
"How to ..." Video Tapes	1,033	1,000	33
Local Church Consultations	68	100	(32)
State/Growth/Evangical Convention Workshops	394	1,100	(706)
Curriculum/Content Interpretation Clinics	341	250	91
January Bible Study	3,002	2,000	1,002
Children's Whistle-Stop Tours	112	350	(238)
Central Schools, Workshops, etc.	9,751	6,500	3,251
Bold Reach Clinics		1,000	(1,000)
Backyard Bible Clubs	5,384	6,000	(616)
Bold Mission Bible Conferences	52	500	(448)
Special Worker Skill Improvements	5,039	1,568	3,471
New Workers Orientation	181	300	(119)
Weekday Early Education	1,801	1,500	301
Senior, Single, & Homebound Adults	895	800	95
Mass Media Sunday School Lessons & Promotions	3,590	4,200	(610)
Children's Video Program Promotion		500	(500)
Library Conferences and Promotion	534	2,000	(1,466)
Ethnic & Language Materials	119	300	(181)
Total Expenses	232,350	226,791	5,559
Income:			
VBS Clinic	426		
Workshop	296		
	722	22,055	(21,333)
Cooperative Program	190,210	195,636	(5,426)
Sunday School Board Funds	21,316	5,000	16,316
Code 30 Funds	4,100	4,100	
Total Income	216,348	226,791	(10,443)
Income Excess (Deficiency)	$ (16,002)	$ -	$ (16,002)
Woman's Missionary Union:			
Expenses:			
Salary - Executive Director	$ 21,459	$ 21,459	$
Travel - Executive Director	4,069	4,400	(331)
Salary - BW Director	18,809	18,809	
Travel - BW Director	4,234	4,400	(166)
Salary - Acteen Director	18,753	18,753	
Travel - Acteen Director	4,219	4,400	(181)

BAPTIST STATE CONVENTION OF NORTH CAROLINA
Detailed Departmental Income and Expenses of General Board
and Convention - General Fund
Year Ended December 31, 1980

	Actual	Budget	Over (Under) Budget
Expenses: (Continued)			
Salary - BYW Director	$ 18,753	$ 18,753	$
Travel - BYW Director	4,104	4,400	(296)
Salary - GA/MF Director	19,280	19,280	
Travel - GA/MF Director	3,563	4,400	(837)
Salary - Administrative Assistant	9,580	9,580	
Salary - Financial Secretary	9,693	9,693	
Salary - Secretary	8,384	8,384	
Salary - Resident Camp Manager	6,826	12,913	(6,087)
Travel - Resident Camp Manager	200	750	(550)
Assistant Camp Manager	3,353	8,825	(5,472)
Salary - Secretary	8,195	8,195	
Postage	6,446	5,000	1,446
Audit & Bank Charges	1,167	1,200	(33)
Office Supplies & Printing	15,955	15,000	955
Telephone	3,247	3,675	(428)
Building Operation	13,964	13,964	
Equipment Maintenance	45	400	(355)
Field Promotion	1,889	2,500	(611)
Travel & Honoraria for WMU President	2,482	3,000	(518)
Church Leader	500	750	(250)
Tar Heel Lodge	129	150	(21)
WMU Annual Meeting	6,525	6,500	25
Heck-Jones Allocated Programs	82,056	97,213	(15,157)
Total Expenses	297,879	326,746	(28,867)
Income:			
Cooperative Program	220,457	226,746	(6,289)
North Carolina Missions Offering	77,941	100,000	(22,059)
Heck-Jones Designations	4,115		4,115
Total Income	302,513	326,746	(24,233)
Income Excess (Deficiency)	$ 4,634	$ -	$ 4,634
Missions - Division Office:			
Expenses:			
Salary - Director	$ 25,497	$ 25,494	$ 3
Travel - Director	4,162	4,800	(638)
Salary - Secretary	9,377	9,377	
Salary - Associate Director - Mountain Area	18,919	18,919	

BAPTIST STATE CONVENTION OF NORTH CAROLINA
Detailed Departmental Income and Expenses of General Board
and Convention - General Fund
Year Ended December 31, 1980

	Actual	Budget	Over (Under) Budget
Expenses: (Continued)			
Travel - Associate Director - Mountain Area	$ 5,676	$ 5,300	$ 376
Salary - Associate Director - Mountain Area	13,811	19,335	(5,524)
Travel - Associate Director - Mountain Area	5,698	5,300	398
Salary - Associate Director - Northeastern	17,870	17,870	
Travel - Associate Director - Northeastern	4,241	5,300	(1,059)
Secretarial Help (Division)	416	1,800	(1,384)
Secretarial Help (Area Missions)	315	1,000	(685)
Division Postage	524	800	(276)
Division Office Supplies & Printing	1,982	2,400	(418)
Division Telephone	1,637	1,575	62
Division Building Operations	2,960	2,960	
Division Incidentals	59	150	(91)
Area Missions - Postage	404	800	(396)
Area Missions - Office Supplies & Printing	746	1,800	(1,054)
Area Missions - Telephone	1,418	2,100	(682)
Area Missions - Office Allowance	2,700	3,600	(900)
Area Missions - Incidentals	88	300	(212)
Production Materials, Displays, Video Tapes	16	1,200	(1,184)
Joint Conferences		200	(200)
Luncheon Conferences	44	500	(456)
Planning Conferences	99	200	(101)
Travel - Honoraria/Joint Travel		500	(500)
World Missions Week	7,376	6,000	1,376
Produce & Update Material	652	800	(148)
Volunteers as Speakers		400	(400)
Recognition Pins, Certificates & Related Items	798	600	198
Truett Camp	7,214	7,214	
Mountain Youth Ministries	5,400	5,400	
Week of Study & Fellowship	5,100	5,000	100
Special Conferences	3,897	4,000	(103)
Denominational Liaison Ministry	115	1,000	(885)
Short Term Projects	350	2,700	(2,350)
Church Leader	486	1,200	(714)
Staff Conferences		400	(400)
Total Expenses	150,047	168,294	(18,247)

BAPTIST STATE CONVENTION OF NORTH CAROLINA
Detailed Departmental Income and Expenses of General Board
and Convention - General Fund
Year Ended December 31, 1980

	Actual	Budget	Over (Under) Budget
Income:			
Cooperative Program	$ 152,589	$ 156,942	$ (4,353)
Home Mission Board Funds	10,725	11,352	(627)
Total Income	163,314	168,294	(4,980)
Income Excess (Deficiency)	$ 13,267	$ -	$ 13,267
Associational Development:			
Expenses:			
Salary - Director	$ 20,908	$ 20,908	$
Travel - Director	5,681	4,800	881
Salary - Secretary	8,384	8,384	
Postage	601	600	1
Office Supplies & Printing	1,056	500	556
Telephone	1,091	1,680	(589)
Building Operations	2,775	2,775	
Incidentals	158	300	(142)
Associational Program	98,226	100,000	(1,774)
Salary - Director of Missions - Buncombe	15,504	15,323	181
Travel - Director of Missions - Buncombe	1,980	1,980	
Salary - Director of Missions - Central	12,637	16,849	(4,212)
Travel - Director of Missions - Central	1,604	2,138	(534)
Salary - Director of Missions - Dan Valley	16,083	15,892	191
Travel - Director of Missions - Dan Valley	1,980	1,980	
Salary - Director of Missions - Gaston	15,945	15,945	
Travel - Director of Missions - Gaston	2,400	2,400	
Salary - Director of Missions - Kings Mountain	16,628	16,426	202
Travel - Director of Missions - Kings Mountain	1,980	1,980	
Salary - Director of Missions - New South River	14,318	14,158	160
Travel - Director of Missions - New South River	1,980	1,980	
Salary - Director of Missions - Pilot Mountain		18,369	(18,369)
Travel - Director of Missions - Pilot Mountain		1,980	(1,980)
Salary - Director of Missions - Raleigh	13,060	14,394	(1,334)
Travel - Director of Missions - Raleigh		1,980	(1,980)

BAPTIST STATE CONVENTION OF NORTH CAROLINA
Detailed Departmental Income and Expenses of General Board
and Convention - General Fund
Year Ended December 31, 1980

	Actual	Budget	Over (Under) Budget
Expenses: (Continued)			
Salary - Director of Missions - Wilmington	$ 15,280	$ 15,103	$ 177
Travel - Director of Missions - Wilmington	1,980	1,980	
Part-Time Youth & Family Services Director	8,025	12,960	(4,935)
Cabarrus Association Missions Program	7,875	5,852	2,023
Salary - Director of Missions - Mecklenburg	9,947	10,657	(710)
Salary - Director of Missions - New River	14,357	15,066	(709)
Associational Directors Conference	11,795	6,200	5,595
Luncheon Conferences	57	200	(143)
Insurance for Associational Directors	7,489	7,200	289
Strategy Planning Conference	563	853	(290)
Associational Leadership Conference	542	514	28
Total Expenses	332,889	360,306	(27,417)
Income:			
Baptist Foundation - Roanoke Association Mission Work	320		
Buncombe Baptist Association for Christian Social Work	6,054		
Central Baptist Association for Support of Associational Missionary	6,287		
Dan Valley Baptist Association for Christian Social Ministries	5,579		
Gaston Baptist Association for Christian Social Ministries	8,870		
Kings Mountain Baptist Association for Youth & Family Services	7,584		
New South River Baptist Association for Christian Social Ministries	7,272		
Wilmington Baptist Association for Christian Social Ministries	4,999		
Home Mission Board	72,560		
	119,525	139,013	(19,488)
Cooperative Program	215,155	221,293	(6,138)
Total Income	334,680	360,306	(25,626)
Income Excess (Deficiency)	$ 1,791	$ -	$ 1,791

BAPTIST STATE CONVENTION OF NORTH CAROLINA
Detailed Departmental Income and Expenses of General Board
and Convention - General Fund
Year Ended December 31, 1980

	Actual	Budget	Over (Under) Budget
Brotherhood:			
Expenses:			
Salary - Director	$ 21,459	$ 21,459	$
Travel - Director	6,983	5,600	1,383
Salary - Associate Director	20,297	20,297	
Travel - Associate Director	6,505	5,100	1,405
Salary - Associate Director	17,528	18,919	(1,391)
Travel - Associate Director	4,362	5,100	(738)
Moving - Associate Director	514		514
Salary - Secretary	8,543	8,543	
Salary - Assistant Secretary	8,218	8,218	
Salary - Assistant Secretary	7,511	8,163	(652)
Postage	5,454	4,400	1,054
Office Supplies & Printing	5,493	3,000	2,493
Telephone	5,455	3,310	2,145
Building Operations	7,015	7,015	
Incidentals	428	400	28
Approved Workers - Associations and Churches	2,917	1,500	1,417
Training & Planning	1,659	800	859
Leadership Training Conference	2,126	1,500	626
Eight Associational MED Dialogues	281	400	(119)
SBC Regional Institute	868	1,200	(332)
Day Camp Workers Training	148	1,700	(1,552)
Campcraft Instruction	865	1,200	(335)
Pioneer Officers Training	1,176	500	676
Training Resources	2,639	1,000	1,639
Younger Crusader Counselors Training		200	(200)
Six Missions Action Training Workshops	82	1,496	(1,414)
State Pioneer RA Congress	2,869	3,400	(531)
State Crusader RA Congress	2,380	3,500	(1,120)
Weekend RA Camps	5,815	800	5,015
Baptist Men's Rallies	2	1,000	(998)
Baptist Senior Men's Mission Conference		600	(600)
Senior High Christian Citizenship Conference		600	(600)
Pioneer Father/Son Weekend Camp		600	(600)
Business & Professional Men's Retreat	954	1,000	(46)
Baptist Young Men's Conference		600	(600)
Camp CaRAway Counselors' Salaries	12,175	12,000	175
Camp CaRAway Promotion & Programming	4,661	4,500	161
Travel & Honoraria - CaRAway Program People	1,626	2,000	(374)
Six Two-Week Pioneer Camps	2,582	8,500	(5,918)

BAPTIST STATE CONVENTION OF NORTH CAROLINA
Detailed Departmental Income and Expenses of General Board
and Convention - General Fund
Year Ended December 31, 1980

	Actual	Budget	Over (Under) Budget
Expenses: (Continued)			
Staff & Program for Camp Truett	$ 1,112	$ 1,500	$ (388)
Missions Education News	282	2,000	(1,718)
RA Program Opportunities	315	600	(285)
Brochures & Posters	410	1,800	(1,390)
Mission Action Newsletters		800	(800)
Missions Tour Promotion	40	200	(160)
Total Expenses	173,749	177,020	(3,271)
Income:			
Leadership Training Conferences	3,425		
Mission Growth Conferences	11,308		
RA Camps	9,488		
Subtotal	24,221	23,118	1,103
Cooperative Program	149,633	153,902	(4,269)
Total Income	173,854	177,020	(3,166)
Income Excess (Deficiency)	$ 105	$ -	$ 105
North Carolina Baptist Men:			
Expenses:			
Missions Education Promotion	$ 1,821	$ 8,000	$ (6,179)
RA Field Workers	7,321	8,000	(679)
RA Promotions & Activities	31,553	4,000	27,553
Biblical Recorder & Journal Coverage	1,200	4,200	(3,000)
State Officers, Board & Committee - Travel & Planning	1,505	6,000	(4,495)
Lay Renewal	208	2,000	(1,792)
Correctional Missions	1,833	10,000	(8,167)
Resort & Recreational Missions	760	3,000	(2,240)
Missions Projects	54,423	12,000	42,423
Combatting Moral Problems		1,500	(1,500)
Printing	2,067	4,000	(1,933)
Disaster Relief	4,140	10,000	(5,860)
Missions Van		10,000	(10,000)
Tent		2,000	(2,000)
Promotional Resources	1,494	3,000	(1,506)
Educational Assistance	3,860	3,000	860

BAPTIST STATE CONVENTION OF NORTH CAROLINA
Detailed Departmental Income and Expenses of General Board
and Convention - General Fund
Year Ended December 31, 1980

	Actual	Budget	Over (Under) Budget
Expenses: (Continued)			
Regional Organizations	$ 589	$ 4,000	$ (3,411)
Miscellaneous	4,228	500	3,728
Unappropriated		8,000	(8,000)
Total Expenses	117,002	103,200	13,802
Income:			
North Carolina Mission Offering (Receipts of $46,765 Reserved for 1981 Expenditure)		69,000	(69,000)
Royal Ambassador Programs	37,040		37,040
Mission Projects	64,804		64,804
Missions 25 Club	8,332	31,200	(22,868)
Educational Assistance	4,869	3,000	1,869
Retreats	3,855		3,855
Total Income	118,900	103,200	15,700
Income Excess (Deficiency	$ 1,898	$ -	$ 1,898

Chaplaincy/Language Ministries:

Expenses:			
Salary - Director	$ 21,972	$ 21,972	$
Travel - Director	5,418	5,100	318
Salary - Secretary	8,384	8,384	
Salary - Director - Indian-Burnt Swamp Association	13,428	13,428	
Travel - Director - Indian-Burnt Swamp Association	1,500	1,500	
Salary - Missionary - Cherokee	13,850	13,850	
Travel - Missionary - Cherokee	3,200	3,200	
Salary - Japanese Worker - Jacksonville	5,250	5,250	
Travel - Japanese Worker - Jacksonville	1,586	1,500	86
Convention Expense	81	175	(94)
Salary - Japanese Worker - Fayetteville	900	900	
Salary - Chinese Worker - Raleigh, North Carolina	4,800	4,800	
Salary - Chinese Worker - Durham, North Carolina		600	(600)
Salary - Korean Worker - Fayetteville	3,185	3,185	

BAPTIST STATE CONVENTION OF NORTH CAROLINA
Detailed Departmental Income and Expenses of General Board
and Convention - General Fund
Year Ended December 31, 1980

	Actual	Budget	Over (Under) Budget
Expenses: (Continued)			
Salary - Korean Worker - Charlotte or Greensboro	$ 1,000	$ 100	$ 900
Salary - Spanish Missionary	13,250	13,250	
Travel - Spanish Missionary	3,210	3,210	
Salary - Spanish Worker - Charlotte, North Carolina	3,750	3,750	
Secretarial Help	750	750	
Salary - Spanish Worker - Raleigh	1,200	2,400	(1,200)
Salary - Spanish Worker - Jacksonville		100	(100)
Salary - Vietnamese Worker - Fayetteville	3,185	3,185	
Salary - Arabic-Muslim Missionary	14,445	14,445	
Travel - Arabic-Muslim Missionary	2,675	2,675	
Postage	590	500	90
Office Supplies & Printing	967	1,600	(633)
Telephone	1,636	1,575	61
Publicity	43	500	(457)
Building Operations	2,507	2,507	
Incidentals	544	800	(256)
Postage - Cherokee	133	142	(9)
Office Supplies & Printing - Cherokee	273	618	(345)
Telephone - Cherokee	636	528	108
Secretarial Help - Cherokee	511	766	(255)
Rent & Utilities - Cherokee	1,190	1,452	(262)
Office Furnishings - Cherokee	32	106	(74)
Business & Industrial Chaplaincy	3,713	4,200	(487)
Hospital Chaplaincy	660	900	(240)
Institutional Chaplaincy	10,495	14,800	(4,305)
Law Enforcement Chaplaincy	565	900	(335)
Military Chaplaincy	499	750	(251)
General Chaplain's Conference	840	1,000	(160)
Bible Study, Leadership Training, Literature	384	455	(71)
Fellowships & Rallies	236	500	(264)
Associational Music Program	146	408	(262)
Camps & Conferences	595	750	(155)
Vacation Bible School & Backyard Bible Clubs	328	680	(352)
Summer Youth Corps Workers	727	600	127
Resort Ministries	178	225	(47)
Lease & Summer Worker Transportation	368	600	(232)
Media Ministries	624	1,000	(376)
Language Mission Conference	1,338	1,200	138

BAPTIST STATE CONVENTION OF NORTH CAROLINA
Detailed Departmental Income and Expenses of General Board
and Convention - General Fund
Year Ended December 31, 1980

	Actual	Budget	Over (Under) Budget
Expenses: (Continued)			
Language Workshop	$ 81	$ 250	$ (169)
Metropolitan Language Survey	1,275	1,500	(225)
Oriental Fellowship Dinner	578	777	(199)
Language Literature & Incidentals	397	500	(103)
Training - Teachers of English	724	600	124
Total Expenses	160,832	171,398	(10,566)
Income:			
Cooperative Program	107,713	110,786	(3,073)
Home Mission Board Funds	49,709	52,402	(2,693)
Income - Burnt Swamp Baptist Association	7,526	8,210	(684)
Refugee Mission Income	300		300
Total Income	165,248	171,398	(6,150)
Income Excess (Deficiency)	$ 4,416	$ -	$ 4,416
Church Extension:			
Expenses:			
Salary - Director	$ 21,459	$ 21,459	$
Travel - Director	4,668	5,000	(332)
Salary - Secretary	8,384	8,384	
Extra Secretarial Help	1,610	2,400	(790)
Postage	1,581	1,350	231
Office Supplies & Printing	4,700	3,500	1,200
Telephone	1,091	1,575	(484)
Building Operation	3,475	3,475	
Incidentals	550	800	(250)
Church Pastoral Aid	85,865	92,262	(6,397)
Church Lot Aid	20,834	23,000	(2,166)
Church Loan Fund	3,068	3,068	
Rural & Urban Studies - Seminar	600	600	
Rural & Urban Studies - Scholarships		100	(100)
Mission Outreach Project	5,864	2,059	3,805
Conferences & Special Studies	7,274	9,500	(2,226)
Summer Student Missionaries	4,100	4,500	(400)
Migrant & Seasonal Farmworkers Missions Projects	7,339	7,060	279
Soul City Ministry	1,000	3,000	(2,000)
Internship	923	3,600	(2,677)
Resort Missions	15,270	13,000	2,270
Total Expenses	199,655	209,692	(10,037)

BAPTIST STATE CONVENTION OF NORTH CAROLINA
Detailed Departmental Income and Expenses of General Board
and Convention - General Fund
Year Ended December 31, 1980

	Actual	Budget	Over (Under) Budget
Income:			
Cooperative Program	$ 147,524	$ 151,732	$ (4,208)
Home Mission Board Funds	18,222	16,044	2,178
Baptist Foundation Funds - Pastoral Aid	426		426
State Missions Part I - Pastoral Aid	31,916	31,916	
State Missions Part I - Lot Aid	10,000	10,000	
Total Income	208,088	209,692	(1,604)
Income Excess (Deficiency)	$ 8,433	$ -	$ 8,433
Cooperative Ministries With General Baptists:			
Expenses:			
Salary - Director	$ 21,815	$ 21,815	$
Travel - Director	5,765	5,200	565
Salary - Secretary	8,273	8,384	(111)
Secretarial Help	51	600	(549)
Salary - Christian Education Director - General Baptist State Convention	3,900	3,900	
Salary - Dean, Shaw Divinity School, Raleigh	3,000	3,000	
Salary - Vacancy		4,000	(4,000)
Salary - Youth Coordinator	8,900	8,600	300
Travel - Youth Coordinator	1,862	4,000	(2,138)
Salary - Christian Education Director	400	1,000	(600)
Salary & Travel - Regional Workers	2,000	8,000	(6,000)
Postage	1,084	900	184
Office Supplies & Printing	1,078	600	478
Telephone	546	880	(334)
Building Operations	2,521	2,521	
Incidentals	46	96	(50)
Youth Work	29,609	26,000	3,609
Campus Ministry Work	1,660	6,400	(4,740)
Institutes & Extension Work	14,062	10,000	4,062
Conferences & Meetings	4,617	2,500	2,117
Student Aid	6,150	8,150	(2,000)
Literature & Promotion	1,483	4,450	(2,967)
Continuing Education	32,831	20,000	12,831
Special Conferences	1,450	2,000	(550)
Total Expenses	153,103	152,996	107

BAPTIST STATE CONVENTION OF NORTH CAROLINA
Detailed Departmental Income and Expenses of General Board
and Convention - General Fund
Year Ended December 31, 1980

	Actual	Budget	Over (Under) Budget
Income:			
Cooperative Program	$ 96,705	$ 99,464	$ (2,759)
Home Mission Board Funds	28,185	29,832	(1,647)
General Convention Fund	17,147	18,200	(1,053)
Seminary Extension Funds		500	(500)
Cooperative Ministries - Home Mission Board Funds	4,622	5,000	(378)
Total Income	146,659	152,996	(6,337)
Income Excess (Deficiency)	$ (6,444)	$ -	$ (6,444)

Fruitland Baptist Bible Institute:

Expenses:			
Salary - Director	$ 21,290	$ 21,290	$
Travel - Director	694	1,600	(906)
Salary - Secretary	7,586	8,384	(798)
Secretarial Aid	106	380	(274)
Salary - Campus Development Director	16,760		16,760
Postage & Mailing	718	600	118
Office Supplies & Printing	4,562	3,000	1,562
Telephone/Intercom	4,436	2,300	2,136
Miscellaneous	413	500	(87)
Faculty Honoraria	58,974	59,114	(140)
Instructional Material	955	1,000	(45)
Equipment & Supplies	37	3,600	(3,563)
Faculty Training & Planning	1,248	1,500	(252)
Reading Laboratory Equipment	937	1,000	(63)
Salary - Librarian	6,028	6,000	28
Salary - Library Aid	2,840	3,000	(160)
Library Operations & Aid	9,421	10,000	(579)
Scholarship Work	27,883	20,000	7,883
Graduation Commencement	728	1,000	(272)
Entertainment		100	(100)
Conference - Seminars	510	1,000	(490)
Guest Speakers		300	(300)
Wives' Week	295	300	(5)
Recreational Supplies	10	200	(190)
Salary - Store Manager	2,822	3,500	(678)
Salary - Dietition	8,063	8,200	(137)
Salary - Maintenance Engineer	11,030	10,000	1,030
Salary - Kitchen	14,233	14,000	233

BAPTIST STATE CONVENTION OF NORTH CAROLINA
Detailed Departmental Income and Expenses of General Board
and Convention - General Fund
Year Ended December 31, 1980

	Actual	Budget	Over (Under) Budget
Expenses:			
Payroll Taxes	$ 7,667	$ 4,500	$ 3,167
Sales Taxes	1,464	1,800	(336)
Merchandise for Resale	29,585	25,000	4,585
Food Purchases	21,728	25,000	(3,272)
Dining Room & Kitchen Supplies	953	1,000	(47)
Dining Room Equipment	223	500	(277)
Housekeeping Supplies	2,998	2,500	498
Electricity	15,650	20,000	(4,350)
Heating Fuel	11,616	12,000	(384)
Building Maintenance & Improvements	13,321	25,000	(11,679)
Maintenance Equipment	5,797	2,700	3,097
Grounds Maintenance & Improvements	2,802	3,000	(198)
Tractor Operation	226	1,500	(1,274)
Operation of Truck	1,584	1,500	84
Operation of Station Wagon	6,795	1,500	5,295
Fire Protection	175	175	
Building Insurance	7,964	8,000	(36)
Capital Improvements	17,344	12,000	5,344
Saterfield Cafeteria Building	226,287		226,287
Fruitland Development Program	21,821		21,821
Total Expenses	598,579	329,543	269,036
Income:			
Registration Fees	44,187		
Room Rent	15,767		
Apartment Rent	10,996		
Linen Rentals	88		
Board	27,708		
Meals	2,755		
Bookstore Receipts	40,352		
Telephone Collections	19		
Collections from Graduating Students for Caps, Gowns, and Diplomas	1,493		
Scholarship Funds	7,884		
Sale of Equipment	750		
Operations Contributions	2,705		
	154,704	150,000	4,704
Cooperative Program	174,564	179,543	(4,979)
State Missions Part II for Campus Improvements	20,000		20,000
Transfer from Morgan Estate Reserve Fund	5,559		5,559
Fruitland Development Funds	237,066		237,066
Total Income	591,893	329,543	262,350
Income Excess (Deficiency)	$ (6,686)	$ -	$ (6,686)

BAPTIST STATE CONVENTION OF NORTH CAROLINA
Detailed Departmental Income and Expenses of General Board
and Convention - General Fund
Year Ended December 31, 1980

	Actual	Budget	Over (Under) Budget
Special Ministries:			
Expenses:			
Salary - Director	$ 21,129	$ 21,129	$
Travel - Director	4,072	3,900	172
Salary - Secretary	3,217	4,500	(1,283)
Postage	532	600	(68)
Office Supplies & Printing	1,079	1,500	(421)
Telephone	545	500	45
Building Operations	2,200	2,200	
Incidentals	74	200	(126)
Associational Blind Awareness Conferences	50	550	(500)
Local Church Blind Awareness Conferences		370	(370)
Key Leadership Conferences - Ridgecrest	32	50	(18)
Cassette Tape Ministry	1,899	1,500	399
Interdepartmental Blind Ministry Conferences		150	(150)
Associational Blind Ministries Leadership Training		150	(150)
Blind Ministries Development Committee	286	350	(64)
Happiness Retreat	2,434	2,200	234
Promote Mental Retardation Sunday		50	(50)
Associational Workshops & Leadership Training Conferences	72	269	(197)
Associational & Local Church Awareness Conferences		50	(50)
Key Leadership Conference - Ridgecrest		50	(50)
Interdepartmental Ministries	242	200	42
Associational Mental Retardation Ministries Leadership Training		150	(150)
Mental Retardation Ministries Development Committee		400	(400)
Mental Retardation Area Training Workshops	132	200	(68)
Salary - Director - Deaf Ministries	21,521	21,521	
Travel - Director - Deaf Ministries	4,674	4,260	414
Postage	240	250	(10)
Office Supplies & Printing	66	186	(120)
Telephone	113	275	(162)
Brochures & Printing	132	400	(268)
Television Ministry	4,501	4,500	1
Special Deaf Programs	3,355	3,600	(245)
Regional Training Conferences	547	500	47
Illustrated Sermons on Film	269	550	(281)
Student Summer Ministry	600	600	

BAPTIST STATE CONVENTION OF NORTH CAROLINA
Detailed Departmental Income and Expenses of General Board
and Convention - General Fund
Year Ended December 31, 1980

	Actual	Budget	Over (Under) Budget
Expenses: (Continued)			
Sign Language Training Tapes	$ 300	$ 300	$
Newsletter for Deaf	80	700	(620)
Degree Program for Deaf	5,350	5,350	
Total Expenses	79,743	84,210	(4,467)
Income:			
Cooperative Program	64,549	66,390	(1,841)
Home Mission Board Funds	16,836	17,820	(984)
Baptist Foundation Funds - Work With the Deaf	31		31
Total Income	81,416	84,210	(2,794)
Income Excess (Deficiency)	$ 1,673	$ -	$ 1,673
Evangelism - Division Office:			
Expenses:			
Salary - Director	$ 25,543	$ 25,543	$
Travel - Director	5,011	4,850	161
Salary - Secretary	9,266	9,266	
Postage	869	1,800	(931)
Office Supplies & Printing	1,020	1,000	20
Telephone	1,091	1,326	(235)
Building Operations	8,056	8,056	
Statewide Evangelism Conference	7,960	7,800	160
Evangelism Promotional Page - Church Leader	550	800	(250)
Tract Ministry	559	800	(241)
Personal Encounter Evangelism	598	1,200	(602)
Bold Revival Preparation Clinics	216	700	(484)
Specialized Long-Range Evangelism Planning		1,400	(1,400)
Total Expenses	60,739	64,541	(3,802)
Income:			
Cooperative Program	59,648	61,349	(1,701)
Home Mission Board Funds	3,016	3,192	(176)
Total Income	62,664	64,541	(1,877)
Income Excess (Deficiency)	$ 1,925	$ -	$ 1,925

BAPTIST STATE CONVENTION OF NORTH CAROLINA
Detailed Departmental Income and Expenses of General Board
and Convention - General Fund
Year Ended December 31, 1980

	Actual	Budget	Over (Under) Budget
Evangelism Development:			
Expenses:			
Salary - Director	$ 20,776	$ 20,776	$
Travel - Director	4,831	4,700	131
Secretarial Help	4,225	4,500	(275)
Postage	244	750	(506)
Office Supplies & Printing	237	450	(213)
Telephone	546	720	(174)
Evangelism Clinics for Bi-Vocational Pastors		800	(800)
Bold Evangelism Clinics	512	3,000	(2,488)
Key Leadership Conference - Ridgecrest	224	550	(326)
Bold Growing Clinics		700	(700)
Evangelism Training Session for Statewide Leadership	300	500	(200)
Special Joint Project - 1982 Evangelism Crusade	25	600	(575)
Leadership Conference With Ethnics	141	600	(459)
Metro Evangelism	220	1,100	(880)
Total Expenses	32,281	39,746	(7,465)
Income:			
Cooperative Program	38,644	39,746	(1,102)
Total Income	38,644	39,746	(1,102)
Income Excess (Deficiency)	$ 6,363	$ -	$ 6,363
Youth & Renewal Evangelism:			
Expenses:			
Salary - Director	$ 21,018	$ 21,018	$
Travel - Director	4,948	4,600	348
Postage	1,129	750	379
Office Supplies & Printing	754	390	364
Telephone	546	720	(174)
Youth & Young Adult Evangelism Leadership Conference	1,886	1,600	286
Youth Ministry Week	3,350	3,500	(150)
Statewide Youth Evangelism Conference	5,051	4,700	351
Student Evangelism Teams	12,315	14,200	(1,885)
Associational Youth Evangelism & Discipleship Events	483	400	83

BAPTIST STATE CONVENTION OF NORTH CAROLINA
Detailed Departmental Income and Expenses of General Board
and Convention - General Fund
Year Ended December 31, 1980

	Actual	Budget	Over (Under) Budget
Expenses: (Continued)			
Renewal Evangelism	$ 537	$ 800	$ (263)
Personal Evangelism & Discipleship Equipping	25	300	(275)
Bold Mission - Maryland	349	400	(51)
Total Expenses	52,391	53,378	(987)
Income:			
Cooperative Program	39,064	40,178	(1,114)
Youth Evangelism Conference Offering	6,333	6,000	333
Sponsors - Youth Evangelism Teams	3,807	2,700	1,107
Student Evangelism Reserve Transfer	4,500	4,500	
Total Income	53,704	53,378	326
Income Excess (Deficiency)	$ 1,313	$ -	$ 1,313
Division of Christian Life & Public Affairs:			
Expenses:			
Salary - Executive Director	$ 25,583	$ 25,583	$
Travel - Executive Director	4,553	5,200	(647)
Salary - Director - Christian Family Life	17,792	21,350	(3,558)
Travel - Director - Christian Family Life	4,798	5,200	(402)
Moving - Director - Christian Family Life	1,945		1,945
Salary - Director - Citizenship	21,282	21,239	43
Travel - Director - Citizenship	4,909	5,200	(291)
Salary - Office Secretary	9,668	9,668	
Extra Secretarial Help	3,034	8,500	(5,466)
Salary - Director - Department of Aging	21,019	21,019	
Travel - Director - Department of Aging	5,059	5,200	(141)
Postage	1,795	1,600	195
Office Supplies & Printing	1,907	1,725	182
Telephone	1,636	2,000	(364)
Building Operations	8,505	8,505	
Incidentals	34	500	(466)
Marriage Enrichment Retreats	523	1,300	(777)
Associational Family Life Conferences		1,500	(1,500)
Associational Retreats for Ministers & Spouses	530	750	(220)
Statewide Retreat for Ministers & Spouses	2,712	3,000	(288)
Single Adult Retreat	876	956	(80)
Advanced Marriage Enrichment Leadership Training Conference	485	500	(15)

BAPTIST STATE CONVENTION OF NORTH CAROLINA
Detailed Departmental Income and Expenses of General Board
and Convention - General Fund
Year Ended December 31, 1980

	Actual	Budget	Over (Under) Budget
Expenses: (Continued)			
Better Homes Clubs	$ 518	$ 200	$ 318
Pastors' Wives' Association	393	500	(107)
Dealing With Grief Workshop		500	(500)
Alcohol Education Leadership Training	104	350	(246)
Audio & Video Cassettes	3	400	(397)
Legislative Information Network	287	600	(313)
Sharing Insight With Legislators		400	(400)
Attorneys' Retreat		500	(500)
Legislative Information Network Conference	210	300	(90)
Legislative Dinner		200	(200)
Christian Life Conference - Statewide	5,175	4,263	912
Senior Adult Conferences	2,214	3,000	(786)
Senior Adult Retreat	1,544	1,500	44
Senior Adult Leadership Training	930	500	430
Senior Adult Information Up-Date	41	500	(459)
Special Concerns Seminars	1,615	1,000	615
Christian Life Conference Meetings	891	1,300	(409)
Response to Critical Issues	121	3,000	(2,879)
Awareness Brochures		500	(500)
Tracts for Moral Issues		2,211	(2,211)
Moral Emphasis of Convention	384	1,500	(1,116)
Research, Resource, & Referral Service	1,538	1,216	322
On the Ethical Scene	225	400	(175)
World Hunger Emphasis	484	1,000	(516)
Stewardship of the Earth	3,033	3,000	33
Christian Citizenship 1980	813	500	313
Church Leader	960	1,200	(240)
Organizational Cooperation	100	200	(100)
Key Associational Leadership Conference - Ridgecrest	89	200	(111)
Preaching Workshop in Ethical Issues	197	500	(303)
Total Expenses	160,514	181,935	(21,421)
Income:			
Cooperative Program	168,312	173,113	(4,801)
Sunday School Board Funds	8,526	8,822	(296)
Tracts for Moral Issues	413		413
Total Income	177,251	181,935	(4,684)
Income Excess (Deficiency)	$ 16,737	$ -	$ 16,737

BAPTIST STATE CONVENTION OF NORTH CAROLINA
Detailed Departmental Income and Expenses of General Board
and Convention - General Fund
Year Ended December 31, 1980

	Actual	Budget	Over (Under) Budget
Division of Stewardship:			
Expenses:			
Salary - Director	$ 25,533	$ 25,533	$
Travel - Director	7,095	6,100	995
Salary - Stewardship Director	21,349	21,349	
Travel - Stewardship Director	7,904	5,800	2,104
Salary - Associate Director	18,974	18,974	
Travel - Associate Director	4,093	4,200	(107)
Salary - Field Worker	18,422	18,422	
Travel - Field Worker	5,021	5,000	21
Salary - Division Secretary	9,156	9,156	
Salary - Office Secretary	8,273	8,273	
Salary - Missionary in Residence (Special CP Emphasis)	22,661	22,582	79
Postage	3,033	2,100	933
Office Supplies & Printing	1,188	1,500	(312)
Telephone	2,182	2,205	(23)
Building Operations	6,877	6,877	
Incidentals	110	150	(40)
150th Aniversary Rally	29,119	28,000	1,119
Witness to the World Packets	8,119	10,000	(1,881)
Church Staff Support Booklet	4,483	4,500	(17)
Stewardship Seminar for Furloughing Missionaries	366	750	(384)
Stewardship Seminar	1,169	1,000	169
Family Financial Planning Workshop	1,131	1,300	(169)
Growth in Christian Giving		600	(600)
Key Associational Leadership Training	1,281	1,000	281
Regional Promotion	240	2,000	(1,760)
April Cooperative Program Day/October Cooperative Prayer Month	6,071	4,500	1,571
Cooperative Program Promotion	9,097	9,000	97
Cooperative Program Reports to the Churches	3,564	4,500	(936)
Supporting Materials	1,302	1,500	(198)
Missionary Moments		1,500	(1,500)
Special Conferences	85	250	(165)
Total Expenses	227,898	228,621	(723)
Income:			
Cooperative Program	193,112	198,621	(5,509)
State Missions Part 1	30,000	30,000	
Total Income	223,112	228,621	(5,509)
Income Excess (Deficiency)	$ (4,786)	$ -	$ (4,786)

BAPTIST STATE CONVENTION OF NORTH CAROLINA
Detailed Departmental Income and Expenses of General Board
and Convention - General Fund
Year Ended December 31, 1980

	Actual	Budget	Over (Under) Budget
Division of Communications:			
Expenses:			
Salary - Director	$ 25,395	$ 25,395	$
Travel - Director	5,341	4,000	1,341
Salary - Art Director	18,822	18,822	
Travel - Art Director	705	600	105
Salary - Audiovisual Director	18,150	18,150	
Travel - Audiovisual Director	5,134	4,000	1,134
Salary - Associate Audiovisual Director	12,796	12,796	
Travel - Associate Audiovisual Director	324	600	(276)
Salary - Audiovisual Technician and Engineer	12,057	12,057	
Travel - Audiovisual Technician and Engineer	1,084	400	684
Salary - Photographer	12,576	12,576	
Travel - Photographer	5,239	4,000	1,239
Salary - Secretary	9,322	9,322	
Travel - Secretary	194	50	144
Salary - Audiovisual Librarian	8,494	8,494	
Salary - Associate Audiovisual Librarian	11,249	8,219	3,030
Extra Secretarial Help	8,644	4,500	4,144
Postage	3,224	4,500	(1,276)
Office Supplies	3,296	1,000	2,296
Telephone	4,910	6,300	(1,390)
Building Operations	21,325	21,325	
Incidentals	839	1,200	(361)
Promotional Materials	1,173	1,000	173
Displays/Exhibits	86	100	(14)
Art Services	2,418	9,000	(6,582)
Clip Art Services	825	1,000	(175)
Church Leader	13,551	6,000	7,551
Newscope	5,511	3,000	2,511
News & Information to Media	863	900	(37)
Promotion of Video Tape Recorders	8,990	8,084	906
Loan Library	3,413	7,000	(3,587)
Audiovisual Equipment	3,708	8,500	(4,792)
Audiovisual Equipment Maintenance	9,202	5,000	4,202
Audiovisual Production	40,102	13,750	26,352
Photographic Services	5,514	5,000	514
Total Expenses	284,476	246,640	37,836
Income:			
Cooperative Program	225,377	231,806	(6,429)
Audiovisual Tapes Sales	37,867	6,750	31,117
Church Leader Receipts	5,700		5,700

BAPTIST STATE CONVENTION OF NORTH CAROLINA
Detailed Departmental Income and Expenses of General Board
and Convention - General Fund
Year Ended December 31, 1980

	Actual	Budget	Over (Under) Budget
Income: (Continued)			
State Missions Part 1	$ 8,084	$ 8,084	$
Total Income	277,028	246,640	30,388
Income Excess (Deficiency)	$ (7,448)	$ -	$ (7,448)
Youth & Campus Ministries - Division Office:			
Expenses:			
Salary - Director	$ 25,073	$ 25,477	$ (404)
Travel - Director	6,137	4,800	1,337
Salary - Secretary	9,445	9,445	
Travel - Local Persons	7,628	8,000	(372)
Salary - Student Director - Duke	14,057	14,057	
Secretary	1,500	1,500	
Center Operations - Duke	888	1,050	(162)
Salary - Student Director - UNC - Greensboro	18,753	18,753	
Secretary - UNC - Greensboro	1,627	1,200	427
Center Operations - UNC - Greensboro	6,376	6,755	(379)
Salary - Student Director - ECU	18,532	18,532	
Secretary - ECU	1,300	1,300	
Center - Operations - ECU - Greenville	5,821	6,400	(579)
Salary - Student Director - ASU - Boone	19,610	19,636	(26)
Secretary - ASU - Boone	4,503	6,000	(1,497)
Janitor - Phone - ASU - Boone	1,632	1,500	132
Office Costs & Program - ASU - Boone	1,769	1,800	(31)
First Baptist Church - ASU - Boone	7,800	7,800	
Salary - Student Director - NCSU - Raleigh	19,746	19,746	
Secretary - NCSU - Raleigh	3,610	4,400	(790)
Center Operations - NCSU - Raleigh	6,677	6,600	77
Salary - Student Director - UNC - Chapel Hill	20,235	20,235	
Salary - Associate Director - UNC - Chapel Hill	18,753	18,753	
Secretary - UNC - Chapel Hill	3,457	4,200	(743)
Center Operations - UNC - Chapel Hill	7,371	7,600	(229)
Salary - Director - UNC - Charlotte	19,415	19,415	
Travel - Director - UNC - Charlotte	1,800	1,800	
Secretary - UNC - Charlotte	1,500	1,400	100
Program - UNC - Charlotte	750	800	(50)
Salary - Director - Western Carolina University	18,533	18,533	
Secretary - Western Carolina University	1,421	1,000	421
Center Operations - Western Carolina University	7,540	8,300	(760)

BAPTIST STATE CONVENTION OF NORTH CAROLINA
Detailed Departmental Income and Expenses of General Board
and Convention - General Fund
Year Ended December 31, 1980

	Actual	Budget	Over (Under) Budget
Expenses: (Continued)			
Salary - Student Director - Pembroke State University	$ 18,091	$ 18,091	$
Travel - Student Director - Pembroke State University	800	800	
Secretary - Pembroke State University	600	600	
Program - Pembroke State University	700	800	(100)
Program Support - North Carolina State University		200	(200)
Program Support - North Carolina Central University	3,000	3,000	
Postage	3,360	3,000	360
Office Supplies & Printing	5,594	4,000	1,594
Telephone	5,455	6,090	(635)
Building Operations	12,654	12,654	
Incidentals	835	451	384
Center Insurance	3,504	5,000	(1,496)
General Center Operations		200	(200)
Major Maintenance & Equipment	88	3,969	(3,881)
Local Campus Vehicle Insurance	556	600	(44)
Salary Supplement - UNC - Wilmington	3,400	3,400	
Conferences (Director)	1,198	100	1,098
Alumni Program	60	100	(40)
Intern	4,785	3,900	885
Interpretation/Publicity	561	2,200	(1,639)
Ministry With Blacks - Stipend	5,000	5,000	
Ministry With Blacks - Travel	96	700	(604)
Ministry With Blacks - Conferences		200	(200)
Ministry With Blacks - Program	158	200	(42)
Secretarial Assistance	55	200	(145)
Staff Enrichment Conference	2,607	2,500	107
Staff Enrichment - Spouses' Retreat	212	200	12
Individual Staff Enrichment Conferences	502	878	(376)
Ministry on Baptist Campuses	70,285	70,250	35
Total Expenses	427,415	436,070	(8,655)
Income:			
Cooperative Program	402,532	414,015	(11,483)
Sunday School Board Funds	21,316	22,055	(739)
Sale of Equipment	250		250
Total Income	424,098	436,070	(11,972)
Income Excess (Deficiency)	$ (3,317)	$ -	$ (3,317)

BAPTIST STATE CONVENTION OF NORTH CAROLINA
Detailed Departmental Income and Expenses of General Board
and Convention - General Fund
Year Ended December 31, 1980

	Actual	Budget	Over (Under) Budget
Commuter Student Ministries & Career Development:			
Expenses:			
Salary - Director	$ 20,356	$ 20,356	$
Travel - Director	5,239	4,600	639
Salary - Secretary	7,398	8,438	(1,040)
Stipend for Volunteer Personnel	2,750	4,050	(1,300)
Workshop for Leaders		200	(200)
Advisory Committee		300	(300)
Intern	4,015	3,000	1,015
Spring Retreat		150	(150)
Pilot Ministry		100	(100)
Materials for Local Ministry	29	56	(27)
Resource Materials - Community College Ministry	733	1,200	(467)
Evangelism Training Group	124	100	24
Resources - Evangelism Planning	105	100	5
Campus Mission Evangelism Team Conference		1,400	(1,400)
Workshop - Career & Life/Work Planning	87	200	(113)
Church Workers With Young Career Persons - Conferences	592	500	92
Church Workers With Young Career Persons - Resource Materials	66	50	16
Church Workers With Young Career Persons - Supplements		200	(200)
Volunteer Directors' Conference	578	500	78
Volunteer Directors - Resource Materials	10	50	(40)
Education for Justice	37	100	(63)
Total Expenses	42,119	45,650	(3,531)
Income:			
Cooperative Program	44,384	45,650	(1,266)
Total Income	44,384	45,650	(1,266)
Income Excess (Deficiency)	$ 2,265	$ -	$ 2,265

BAPTIST STATE CONVENTION OF NORTH CAROLINA
Detailed Departmental Income and Expenses of General Board
and Convention - General Fund
Year Ended December 31, 1980

	Actual	Budget	Over (Under) Budget
Specialized Student/Church Ministries:			
Expenses:			
Salary - Director	$ 20,514	$ 20,514	$
Travel - Director	5,163	4,700	463
Salary - Summer Supervisor	1,476	3,500	(2,024)
Church Summer Service Student Assistance	450	450	
International Student Ministry Conference	1,220	700	520
International Student Interns/Directors	1,124	1,125	(1)
Local Church Ministry Salary Supplement	6,300	6,300	
Married Students Ministry - Enrichment Retreat		950	(950)
Engaged Couples Retreat	497	1,175	(678)
Youth Corps/Local Church Ministry - Orientation & Insurance	7,188	7,000	188
Youth Corps/Local Church Ministry - Pastor to Pastor	193	500	(307)
Total Expenses	44,125	46,914	(2,789)
Income:			
Cooperative Program	45,613	46,914	(1,301)
Student Registration Fees	207		207
Total Income	45,820	46,914	(1,094)
Income Excess (Deficiency)	$ 1,695	$ -	$ 1,695
Student Ministries:			
Expenses:			
Salary - Director	$ 20,577	$ 20,577	$
Travel - Director	4,137	4,600	(463)
Salary - Secretary	6,267	8,384	(2,117)
Baptist Student Convention	3,359	3,200	159
BSU Spring Conference	1,570	1,400	170
BSU State Officers' Workshop	1,059	900	159
High School Orientation	437	150	287
Mission Education		100	(100)
Orientation for Summer Ministries	1,351	1,400	(49)
Special Projects	15	200	(185)
State BSU Committee Work	1,066	700	366
Assistance for Local BSU Programming		304	(304)
Student Summer Ministries Brochure	345	500	(155)
Student Summer Ministry Interviews	740	800	(60)

BAPTIST STATE CONVENTION OF NORTH CAROLINA
Detailed Departmental Income and Expenses of General Board
and Convention - General Fund
Year Ended December 31, 1980

	Actual	Budget	Over (Under) Budget
Expenses: (Continued)			
Supplement to Student Missions	$ 1,841	$ 1,800	$ 41
Debrief for Summer Ministers		200	(200)
BSU Retreat for Non-Chaplained Schools		230	(230)
Total Expenses	42,764	45,445	(2,681)
Income:			
Cooperative Program	43,212	44,445	(1,233)
Income - Registration Fees	1,004	1,000	4
Total Income	44,216	45,445	(1,229)
Income Excess (Deficiency)	$ 1,452	$ -	$ 1,452
Youth Ministries:			
Expenses:			
Salary - Director	$ 20,514	$ 20,514	$
Travel - Director	4,309	4,600	(291)
Salary - Secretary	8,384	8,384	
Special Conferences	3,176	1,200	1,976
Youth Conferences I, II, III	24,885	19,400	5,485
Youth Ministry Week	2,805	3,215	(410)
Youth Convention	8,475	11,100	(2,625)
Youth Council Retreat I, II	5,064	1,050	4,014
Youth Ministry Workshop	4,034	1,080	2,954
Klesis	15	600	(585)
Summer Youth Ministry Seminar	537	600	(63)
Youth Evangelism Night	700	700	
High School Seniors' Retreat	1,286	640	646
Total Expenses	84,184	73,083	11,101
Income:			
Income - Registration Fees - Miscellaneous	752		
Youth Ministry Fellowship Fund	939		
High School Seniors' Retreat	1,355		
Youth Convention Fund	7,346		
Youth Council Retreats	4,460		
Youth Ministry Workshop Fund	2,735		
	17,587	11,020	6,567
Cooperative Program	60,342	62,063	(1,721)
Total Income	77,929	73,083	4,846
Income Excess (Deficiency)	$ (6,255)	$ -	$ (6,255)

BAPTIST STATE CONVENTION OF NORTH CAROLINA
Detailed Departmental Income and Expenses of General Board
and Convention - General Fund
Year Ended December 31, 1980

	Actual	Budget	Over (Under) Budget
Business Management - Division Office:			
Expenses:			
Salary - Director	$ 26,131	$ 26,131	$
Travel - Director	4,608	4,800	(192)
Salary - Associate Director	21,684	21,684	
Travel - Associate Director	4,192	4,500	(308)
Salary - Associate Director	18,977	18,977	
Salary - Secretary and Bookkeeper	9,813	9,813	
Salary - Bookkeeper	9,780	9,780	
Salary - Bookkeeper	9,780	9,780	
Salary - Bookkeeper	9,597	9,597	
Salary - Secretary	9,156	9,156	
Extra Office Help	1,017	1,200	(183)
Postage	3,330	3,800	(470)
Office Supplies & Printing	6,140	7,000	(860)
Telephone	2,728	2,425	303
Building Operations	11,171	11,171	
Repairs & Service Contract on Machines	891	700	191
Incidentals	314	500	(186)
Audits	17,031	17,400	(369)
Publishing Receipts	4,533	3,600	933
Training Seminars		300	(300)
Division Expense	394	300	94
Total Expenses	171,267	172,614	(1,347)
Income:			
Cooperative Program	167,827	172,614	(4,787)
Total Income	167,827	172,614	(4,787)
Income Excess (Deficiency)	$ (3,440)	$ -	$ (3,440)
Building Operations:			
Expenses:			
Salary - Building Superintendent	$ 13,990	$ 13,990	$
Travel - Building Superintendent	3,755	4,000	(245)
Salary - Receptionist	9,668	9,668	
Incidentals	85	250	(165)
Building Insurance, Surety Bonds, Money & Securities & Consultation	8,444	17,000	(8,556)
Building & Grounds, Maintenance Repairs, & Upkeep	3,490	6,500	(3,010)

BAPTIST STATE CONVENTION OF NORTH CAROLINA
Detailed Departmental Income and Expenses of General Board
and Convention - General Fund
Year Ended December 31, 1980

	Actual	Budget	Over (Under) Budget
Expenses: (Continued)			
Janitors & Maids	$ 31,418	$ 30,000	$ 1,418
Janitorial Supplies	2,932	3,100	(168)
Equipment Additions & Replacements	42	3,000	(2,958)
Heat, Lights & Water	28,386	35,000	(6,614)
Heating & Air Conditioning Maintenance	3,853	3,500	353
Elevator Maintenance	4,812	5,500	(688)
Typewriter & Dictation Equipment Maintenance	3,485	3,100	385
Alterations & Improvements	2,793	3,000	(207)
Warehouse Canopy	1,228	2,000	(772)
Smoke Detectors		2,000	(2,000)
Windows	1,150	1,000	150
Water Heater	1,158	1,000	158
Total Expenses	120,689	143,608	(22,919)
Income:			
Department Charges	157,727	143,608	14,119
Sale of Equipment	200		200
Total Income	157,927	143,608	14,319
Income Excess (Deficiency)	$ 37,238	$ -	$ 37,238
Camp CaRAway & Conference Center:			
Expenses:			
Salary - Director	$ 22,232	$ 22,232	$
Travel - Director	210	1,160	(950)
Salary - Maintenance Person	14,995	12,465	2,530
Moving - Maintenance Person	1,734		1,734
Salary - Maintenance Person	9,109	9,200	(91)
Salary - Dietitian	9,665	9,665	
Salary - Secretary	7,943	7,943	
Salaries - Waterfront & Store	1,300	2,000	(700)
Salaries - Kitchen	54,493	44,000	10,493
Salaries - Housekeeping	16,556	20,500	(3,944)
Extra Labor - Buildings & Grounds	858	1,000	(142)
Supplies - Housekeeping	490	1,600	(1,110)
Linen Service	15,667	10,000	5,667
Office Supplies & Printing	1,089	1,000	89
Telephone	2,962	2,500	462
Utilities	34,021	37,500	(3,479)

BAPTIST STATE CONVENTION OF NORTH CAROLINA
Detailed Departmental Income and Expenses of General Board
and Convention - General Fund
Year Ended December 31, 1980

	Actual	Budget	Over (Under) Budget
Expenses: (Continued)			
Food & Kitchen Supplies	$ 136,996	$ 116,000	$ 20,996
Store Merchandise	13,989	11,000	2,989
Program Equipment	193	500	(307)
Insurance - Campers	5,129	2,500	2,629
Incidentals	110	200	(90)
Maintenance - Buildings	12,738	6,500	6,238
Maintenance - Equipment	3,512	2,300	1,212
Maintenance - Grounds	3,407	1,400	2,007
Maintenance - Roads	435	1,500	(1,065)
Maintenance - Pool	1,267	1,800	(533)
Vehicle Operations	2,694	2,635	59
Equipment Additions	3,043	3,000	43
Capital Improvements	14,922	18,500	(3,578)
Insurance - Property	5,965	8,000	(2,035)
Payroll Taxes	5,235	3,400	1,835
Debt Retirement	146,000	68,000	78,000
Total Expenses	548,959	430,000	118,959
Income:			
Registration Fees	4,284		
Room Rent	38,190		
Rent - Conference Center	128,949		
Board	163,786		
Meals	106,799		
Concession Receipts	13,495		
Insurance	172		
Telephone Collections	444		
Miscellaneous Receipts	90		
Contributions & Donations	888		
Family Campground	711		
	457,808	352,000	105,808
Cooperative Program	48,613	50,000	(1,387)
State Missions Part I - Program Assistance & Capital Improvement	28,000	28,000	
State Missions Part II - Debt Retirement	50,000		50,000
Total Income	584,421	430,000	154,421
Income Excess (Deficiency)	$ 35,462	$ -	$ 35,462

BAPTIST STATE CONVENTION OF NORTH CAROLINA
Detailed Departmental Income and Expenses of General Board
and Convention - General Fund
Year Ended December 31, 1980

	Actual	Budget	Over (Under) Budget
Data Processing:			
Expenses:			
Salary - Director/Program Analyst	$ 20,566	$ 20,566	$
Travel - Director/Program Analyst	1,471	1,500	(29)
Salary - Assistant Computer Operator	9,276	9,276	
Salary - Data Recording Operator	9,695	8,700	995
Salary - Secretary & Assistant Data Recording Operator	8,384	8,384	
Extra Office Help	4,859	6,100	(1,241)
Postage	634	1,300	(666)
Office Supplies & Printing	193	700	(507)
Telephone	1,091	1,575	(484)
Building Operations	6,357	6,357	
Incidentals	246	700	(454)
Computer Hardware	17,253	15,177	2,076
Computer Supplies	6,648	7,300	(652)
Total Expenses	86,673	87,635	(962)
Income:			
Operations	44,331	50,000	(5,669)
Cooperative Program	36,591	37,635	(1,044
Total Income	80,922	87,635	(6,713)
Income Excess (Deficiency)	$ (5,751)	$ -	$ (5,751)
North Carolina Baptist Assembly:			
Expenses:			
Salary - Manager	$ 21,070	$ 21,070	$
Travel - Manager	1,340	1,120	220
Salary - General Services Manager	9,487	9,487	
Salary - Secretary		6,552	(6,552)
Salary - Maintenance Craftsman	10,021	10,259	(238)
Salary - Maintenance Craftsman	9,487	9,487	
Salary - Maintenance Craftsman	9,487	9,487	
Salary - Operations Manager	11,711	8,715	2,996
Salary - Personnel Coordinator	7,223	7,223	
Travel - Personnel Coordinator	982	400	582
Salaries - Cleaning & Housekeeping	32,448	27,000	5,448
Salaries - Maintenance	38,946	20,000	18,946

BAPTIST STATE CONVENTION OF NORTH CAROLINA
Detailed Departmental Income and Expenses of General Board
and Convention - General Fund
Year Ended December 31, 1980

	Actual	Budget	Over (Under) Budget
Expenses: (Continued)			
Housekeeping Supplies	$ 4,447	$ 3,000	$ 1,447
Replacement of Equipment & Furniture	6,479	1,000	5,479
Laundry & Linen Service	7,689	4,000	3,689
Building & Repairs	15,575	19,000	(3,425)
Building & Equipment Maintenance	12,264	8,000	4,264
Repairs to Equipment	534	500	34
Exterminating Service & Inspection	4,056	1,500	2,556
Fire Department Expense	2,725	500	2,225
Boiler Inspection		200	(200)
Salaries - Clerical	29,953	20,000	9,953
Salaries - Infirmary	1,407	1,000	407
Postage	938	1,000	(62)
Payroll Taxes	16,794	10,000	6,794
Office Supplies & Printing	6,620	2,000	4,620
Staff Travel	2,322	1,000	1,322
Telephone	6,574	3,000	3,574
Publicity	592	1,000	(408)
Campers' Insurance	1,499	3,000	(1,501)
Insurance on Buildings	14,506	5,000	9,506
Sales Tax	1,155	500	655
Equipment Rentals & Upkeep	3,842	1,000	2,842
Vehicle Operation	12,418	2,000	10,418
Salaries - Gate & Security	9,705	5,000	4,705
Salary - Audiovisual Technician	897	1,500	(603)
Salaries - Kitchen & Dining Room	35,839	20,000	15,839
Supplies - Kitchen & Dining Room	3,011	3,000	11
Equipment	4,209	1,000	3,209
Purchase of Food	105,680	50,000	55,680
Replacement of Equipment	6,031	2,000	4,031
Salaries - Concessions	1,505	2,000	(495)
Merchandise for Resale	21,517	10,000	11,517
Salaries - Recreation	2,818	2,000	818
Supplies - Recreation	2,843	500	2,343
Pool Operation	3,976	2,000	1,976
Salaries - Pool & Lifeguard	4,024	3,000	1,024
Salaries - Upkeep of Grounds	31,533	25,000	6,533
Maintenance - Equipment	9,213	2,000	7,213
Maintenance - Grounds & Outside Facilities	13,313	6,000	7,313
Electricity	44,102	23,000	21,102
Heating Fuel - Office	501	500	1
Fuel & Ice - Kitchen	3,401	2,000	1,401
Heating Fuel - Apartments	8,290	4,000	4,290

BAPTIST STATE CONVENTION OF NORTH CAROLINA
Detailed Departmental Income and Expenses of General Board
and Convention - General Fund
Year Ended December 31, 1980

	Actual	Budget	Over (Under) Budget
Expenses: (Continued)			
Water Rental	$ 5,684	$ 2,000	$ 3,684
Electric Line Maintenance	8,342	1,000	7,342
Water System - Major Maintenance	3,813	1,000	2,813
Labor - Capital Improvements	54,802	20,000	34,802
Building Improvements & Additions	158,013	21,500	136,513
Director's Residence	80,109		80,109
Equipment Additions	8,254		8,254
Total Expenses	936,016	429,000	507,016
Income:			
Registration Fees	134,682		
Room Rent	78,152		
Apartment & Cottage Rent	60,026		
Other Buildings & Facility Rent	1,906		
Linen Rentals	2		
Assembly Grounds Permit Fees	2,604		
Meals	204,338		
Sale of Milk, Food, etc.	2,083		
Store Receipts	30,802		
Sale of Newspapers, Post Cards, & Stamps	376		
Telephone Collections	82		
Property Damage Collections	4,898		
Recreation Receipts	6		
Contributions & Donations	394		
Cash Overage or Shortage	(4)		
Pool Receipts	1,437		
Other Miscellaneous Receipts	357		
	522,141	351,765	170,376
Cooperative Program	47,869	49,235	(1,366)
State Missions Part I - Program Assistance & Capital Improvement	28,000	28,000	
State Missions Part II - Capital Improvements	50,000		50,000
State Missions Part III - Capital Improvements	8,596		8,596
Carolina Power & Light - Easement Sale	100,000		100,000
Total Income	756,606	429,000	327,606
Income Excess (Deficiency)	$(179,410)	$ -	$ (179,410)

BAPTIST STATE CONVENTION OF NORTH CAROLINA
Detailed Departmental Income and Expenses of General Board
and Convention - General Fund
Year Ended December 31, 1980

	Actual	Budget	Over (Under) Budget
Print Shop:			
Expenses:			
Salary - Director	$ 13,203	$ 13,203	$
Travel - Director	900	900	
Salary - Mail Clerk	9,321	9,321	
Part-Time Operator	4,161	4,800	(639)
Incidentals	219	250	(31)
Operation Expense & Supplies	10,820	175	10,645
Equipment Additions & Replacements	4,726	4,750	(24)
Maintenance Print Shop & Mailroom Machines	6,663	4,000	2,663
Mail Truck & Van Operation	1,403	1,500	(97)
Photo-Copy Lease		18,558	(18,558)
Total Expenses	51,416	57,457	(6,041)
Income:			
Operations	5,294	57,457	(52,163)
Total Income	5,294	57,457	(52,163)
Income Excess (Deficiency)	$ (46,122)	$ -	$ (46,122)
Retirement Planning:			
Expenses:			
Salary - Director	$ 21,184	$ 21,184	$
Travel - Director	6,396	4,800	1,596
Salary - Secretary	8,384	8,384	
Extra Secretarial Help	736	1,100	(364)
Postage	553	550	3
Office Supplies & Printing	581	440	141
Telephone	1,091	1,386	(295)
Building Operations	2,891	2,891	
Incidentals	253	330	(77)
Pastors/Wives Conferences by Consultants	298	550	(252)
Pastors Conferences by Consultants	997	1,600	(603)
Pastor/Laymen Dinner Seminars	1,018	976	42
Pre-Retirement Seminar	3,741	3,500	241
Quarterly News Bulletin	1,074	1,000	74
Special Bulletin Insert	1,655	1,650	5
Annual Association Meetings by Consultants	1,680	1,380	300
Annuitants Breakfast	390	540	(150)
Newsletter to Annuitants	115	110	5
Southeastern Seminary Seniors' Workshop Dinner	708	330	378
Southeastern Seminary First Year Students Breakfast	525	440	85
Orientation - Area Consultants	716	660	56
Total Expenses	54,986	53,801	1,185

BAPTIST STATE CONVENTION OF NORTH CAROLINA
Detailed Departmental Income and Expenses of General Board
and Convention - General Fund
Year Ended December 31, 1980

	Actual	Budget	Over (Under) Budget
Income:			
Cooperative Program	$ 28,002	$ 28,801	$ (799)
Annuity Board Funds	25,029	25,000	29
Total Income	53,031	53,801	(770)
Income Excess (Deficiency)	$ (1,955)	$ -	$ (1,955)
General Secretary - Treasurer:			
Expenses:			
Salary - General Secretary - Treasurer	$ 42,303	$ 42,303	$
Travel - General Secretary - Treasurer	7,833	6,600	1,233
Salary - Associate General Secretary - Treasurer	28,741	28,741	
Travel - Associate General Secretary - Treasurer	6,488	5,800	688
Salary - Administrative Assistant	19,603	19,603	
Travel - Administrative Assistant	371	1,500	(1,129)
Salary - Secretary	10,342	10,342	
Salary - Secretary	9,275	9,275	
Postage	1,698	2,000	(302)
Office Supplies & Printing	1,577	2,000	(423)
Telephone	2,182	1,965	217
Building Operation	13,247	13,247	
Repairs & Service on Machines		200	(200)
Incidentals	221	400	(179)
Total Expenses	143,881	143,976	(95)
Income:			
Cooperative Program	139,983	143,976	(3,993)
Total Income	139,983	143,976	(3,993)
Income Excess (Deficiency)	$ (3,898	$ -	$ (3,898)
Pastor/Church Relations:			
Expenses:			
Salary - Director	$ 21,409	$ 21,409	$
Travel - Director	5,851	4,900	951
Salary - Secretary	8,416	8,273	143

BAPTIST STATE CONVENTION OF NORTH CAROLINA
Detailed Departmental Income and Expenses of General Board
and Convention - General Fund
Year Ended December 31, 1980

	Actual	Budget	Over (Under) Budget
Expenses: (Continued)			
Postage	$ 438	$ 500	$ (62)
Office Supplies & Printing	503	600	(97)
Telephone	545	800	(255)
Building Operations	2,597	2,597	
Repairs & Service on Machines		50	(50)
Crisis Ministry		500	(500)
Support System	787	700	87
Ministerial Students Ministry		500	(500)
Career Guidance	93	500	(407)
Pastor Selection Committees	712	600	112
Total Expenses	41,351	41,929	(578)
Income:			
Cooperative Program	40,766	41,929	(1,163)
Total Income	40,766	41,929	(1,163)
Income Excess (Deficiency)	$ (585)	$ -	$ (585)
Convention & General Board Operations:			
Expenses:			
Conduct Annual Session	$ 62,913	$ 58,000	$ 4,913
Convention Committees	12,614	11,000	1,614
Convention President	73	600	(527)
Honorarium for Recording Secretary	600	600	
Trustee Orientation	6,243	5,000	1,243
General Board & Executive Committee Meetings	40,988	38,000	2,988
Baptist Diary	4,365	4,000	365
Contingent Items	10,708	10,000	708
Insurance	222,502	183,000	39,502
Workmen's Compensation	9,081	4,000	5,081
Retirement	243,968	223,000	20,968
FICA	69,535	65,000	4,535
Purchase & Maintenance of Furniture	10,855	20,000	(9,145)
Portable Video Camera	20,037		20,037
Staff Library	273	500	(227)
Tar Heel Lodge	3,000	3,000	
Biblical Recorder	150,000	150,000	
North Carolina Baptist Foundation	105,600	105,600	
Historical Collection (Salary Assistance)	12,000	12,000	

BAPTIST STATE CONVENTION OF NORTH CAROLINA
Detailed Departmental Income and Expenses of General Board
and Convention - General Fund
Year Ended December 31, 1980

	Actual	Budget	Over (Under) Budget
Expenses: (Continued)			
Indexing Biblical Recorder	$ 3,500	$ 3,500	$
One-Hundred Fiftieth Anniversary Committee	13,319	25,000	(11,681)
Historical Committee		1,000	(1,000)
George W. Truett Home - Insurance & Repairs	871	700	171
Christian Action League	25,000	25,000	
Ministers' Retirement	494,795	471,000	23,795
Special Projects	8,892	9,000	(108)
Bold Mission Program Task Forces	4,600	12,000	(7,400)
Staff Improvement	6,009	10,000	(3,991)
Key Associational Officers' Meeting	30,380	35,000	(4,620)
New Staff Trainee Fund		2,500	(2,500)
Churchmanship Seminar	14,832	15,000	(168)
Salary - Administration Fund (Merit)	55,827	61,100	(5,273)
Total Expenses	1,643,380	1,564,100	79,280
Income:			
Cooperative Program	1,458,496	1,500,100	(41,604)
Employee Juror Fees	48		48
Sale of Equipment	600		600
State Missions Part I - One-Hundred Fiftieth Anniversary Committee	25,000	25,000	
State Missions Part I - Christian Action League	12,000	12,000	
State Missions Part I - Bold Missions Task Forces	12,000	12,000	
State Missions Part I - Churchmanship Seminar	15,000	15,000	
Total Income	1,523,144	1,564,100	(40,956)
Income Excess (Deficiency)	$(120,236)	$ -	$ (120,236)
Non-Departmental Income & Expenses:			
Expenses:			
Parking Lot Expenses	$ 1,361	$	$ 1,361
Total Expenses	1,361	-	1,361

BAPTIST STATE CONVENTION OF NORTH CAROLINA
Detailed Departmental Income and Expenses of General Board
and Convention - General Fund
Year Ended December 31, 1980

	Actual	Budget	Over (Under) Budget
Income:			
Parking Lot Receipts	$ 5,434	$	$ 5,434
Building Rent Receipts	12,096		12,096
Building Janitoral Receipts	600		600
Interest - Church Loans	15,814		15,814
Interest - Short Term Investments	163,028		163,028
Lock Box Rent Receipts	133		133
Huggins House Sale	4,309		4,309
Total Income	201,414	-	201,414
Income Excess (Deficiency)	$ 200,053	$ -	$ 200,053

CAMPBELL UNIVERSITY, INCORPORATED, BUIES CREEK, NORTH CAROLINA
STATEMENT OF REVENUE AND EXPENDITURES

Year Ended May 31, 1980

INCOME (Gross Receipts)

EDUCATIONAL AND GENERAL		
a. STUDENT INCOME		$ 5,868,238.72
b. PRIVATE GIFTS AND GRANTS (UNRESTRICTED)		
*(1) N.C. Baptist Covnention	$ 559,863.91	
(2) Others	288,072.21	847,936.12
c. ENDOWMENT INCOME		
(1) Restricted	72,043.44	
(2) Unrestricted	42,402.60	114,446.04
d. OTHER SPONSORED PROGRAMS (RESTRICTED)		47,969.93
e. OTHER GENERAL CURRENT FUNDS INCOME (UNRESTRICTED)		353,265.64
TOTAL EDUCATIONAL AND GENERAL		$ 7,231,856.45
STUDENT AID		
(1) Federally Funded	1,087,518.29	
(2) State Funded	852,493.00	
(3) Others	-0-	1,940,011.29
AUXILIARY ENTERPRISES		3,245,067.56
OTHER AUXILIARY SERVICES		320,794.54
MANDATORY TRANSFERS	-0-	
NON-MANDATORY TRANSFERS	-0-	
TOTAL GROSS INCOME		$ 12,737,729.84

*Capital: $-0-; Current: $559,863.91

EXPENDITURES

EDUCATIONAL AND GENERAL EXPENDITURES	
a. INSTRUCTIONAL	$3,341,012.97
(Includes expenditures for instructional divisions)	
b. RESEARCH	Included in Line "a"
(Includes expenditures for research, exclusive of indirect costs)	
c. PUBLIC SERVICE	46,622.27
(Includes expenditures for non-institutional servcies beneficial to the general public external to the institution)	
d. ACADEMIC SUPPORT	140,074.87
(Includes expenditures for services directly assisting instruction. Expenditures for library/learning resource centers are to be included under Item "e")	
e. LIBRARIES	510,189.80
(Includes all libraries, expenditures for books, catalogues, subscriptions, bindings and audio-visual aids as well as personal services, supplies and equipment)	
f. STUDENT SERVICES	686,670.14
(Includes expenditures of organizational units such as admisstions and registrar, remedial instruction outside the normal academic program and areas such as institutional subsidies to student activities)	
g. INSTITUTIONAL SUPPORT	1,055,198.00
(Includes expenditures for executive and administrative offices serving the entire institution and support services to faculty and staff not operated as an auxiliary enterprise)	
h. OPERATION AND MAINTENANCE OF PLANT	752,381.83
(Includes expenditures for operation and maintenance. Appropriate allocations of operating and maintenance costs should be made to activities not reported as an educational and general expenditure)	
i. STUDENT AID — SCHOLARSHIPS AND FELLOWSHIPS	501,439.92
(Includes expenditures for all forms of student aid finance assistance to students selected by the institution)	
TOTAL EDUCATIONAL AND GENERAL EXPENDITURES	$7,033,589.80

STUDENT AID NOT FUNDED BY INSTITUTION		
(1) Federal	$ 915,650.14	
(2) State	826,549.47	
(3) Foundations and Others	51,039.00	$ 1,793,238.61
AUXILIARY ENTERPRISES		2,946,449.93
OTHER AUXILIARY SERVICES		579,096.43
TOTAL GROSS APPROPRIATIONS		12,352,374.77
MANDATORY TRANSFERS		373,318.40
NON-MANDATORY TRANSFERS		-0-
TOTAL GROSS APPROPRIATIONS AND TRANSFERS		12,725,693.17
NET INCREASE OR DECREASE IN FUND BALANCE		12,036.67
BALANCING TOTAL		$12,737,729.84

The financial statement of Campbell University, Inc., has been prepared from Audit by Ernest & Whinney, Certified Public Accountants.

CHOWAN COLLEGE, MURFREESBORO, NORTH CAROLINA
STATEMENT OF REVENUE AND EXPENDITURES

Year Ended May 31, 1980

INCOME (Gross Receipts)

EDUCATIONAL AND GENERAL		
a. STUDENT INCOME		$ 1,789,968
b. PRIVATE GIFTS AND GRANTS (UNRESTRICTED)		
*(1) N.C. Baptist Convention	$ 189,041	
(2) Others	148,788	337,829
c. ENDOWMENT INCOME		
(1) Restricted	9,712	
(2) Unrestricted	68,052	77,764
d. OTHER SPONSORED PROGRAMS (RESTRICTED)		595,206
e. OTHER GENERAL CURRENT INCOME (UNRESTRICTED)		108,107
TOTAL EDUCATIONAL AND GENERAL		2,908,874
STUDENT AID		
(1) Federally Funded	1,007,881	
(2) State Funded	309,509	
(3) Others		1,317,390
AUXILIARY ENTERPRISES		1,623,563
OTHER AUXILIARY SERVICES		
MANDATORY TRANSFERS		
NON-MANDATORY TRANSFERS		
TOTAL GROSS INCOME		$5,849,827

*Capital: $257,154; Current: $189,041

EXPENDITURES

EDUCATIONAL AND GENERAL EXPENDITURES	
a. INSTRUCTIONAL (Includes expenditures for instructional divisions)	$1,371,727
b. RESEARCH (Includes expenditures for research, exclusive of indirect costs)	
c. PUBLIC SERVICE (Includes expenditures for non-institutional services beneficial to the general public external to the institution)	104,425
d. ACADEMIC SUPPORT (Includes expenditures for services directly assisting instruction. Expenditures for library/learning resource centers are to be included under Item "e")	90,646
e. LIBRARIES (Includes all libraries, expenditures for books, catalogues, subscriptions, bindings and audio-visual aids as well as personal services, supplies and equipment)	146,478

f. STUDENT SERVICES	419,814
(Includes expenditures of organizational units such as admissions and registrar, remedial instruction outside the normal academic program and areas such as institutional subsidies to student activities)	
g. INSTITUTIONAL SUPPORT	404,497
(Includes expenditures for executive and administrative offices serving the entire institution and support services to faculty and staff not operated as an auxiliary enterprise)	
h. OPERATION AND MAINTENANCE OF PLANT	184,761
(Includes expenditures for operation and maintenance. Appropriate allocations of operating and maintenance costs should be made to activities not reported as an educational and general expenditure)	
i. STUDENT AID — SCHOLARSHIPS AND FELLOWSHIPS	525,622
(Includes expenditures for all forms of student aid finance assistance to students selected by the institution)	
TOTAL EDUCATIONAL AND GENERAL EXPENDITURES	$3,247,970

STUDENT AID NOT FUNDED BY INSTITUTION		
(1) Federal	$ 666,915	
(2) State	215,159	
(3) Foundations and Others		$ 882,074
AUXILIARY ENTERPRISES		1,513,806
OTHER AUXILIARY SERVICES		
TOTAL GROSS APPROPRIATIONS		5,643,850
MANDATORY TRANSFERS		172,931
NON-MANDATORY TRANSFERS		
TOTAL GROSS APPROPRIATIONS AND TRANSFERS		5,816,781
NET INCREASE OR DECREASE IN FUND BALANCE		33,046
BALANCING TOTAL		$5,849,827

The financial statement of Chowan College has been prepared from Audit of Jack M. Stancil & Company, Certified Public Accountants.

GARDNER-WEBB COLLEGE, INCORPORATED, BOILING SPRINGS, NORTH CAROLINA
STATEMENT OF REVENUE AND EXPENDITURES

Year Ended June 30, 1980

INCOME (Gross Receipts)

EDUCATIONAL AND GENERAL		
a. STUDENT INCOME		$3,196,748
b. PRIVATE GIFTS AND GRANTS (UNRESTRICTED)		
*(1) N.C. Baptist Convention	$535,007	
(2) Others	221,132	756,139
c. ENDOWMENT INCOME		
(1) Restricted	24,234	
(2) Unrestricted	46,740	70,974
d. OTHER SPONSORED PROGRAMS (RESTRICTED)		-0-
e. OTHER GENERAL CURRENT FUNDS INCOME (UNRESTRICTED)		244,473
TOTAL EDUCATIONAL AND GENERAL		4,268,334
STUDENT AID		
(1) Federally Funded	-0-	
(2) State Funded	659,046	
(3) Others	-0-	659,046
AUXILIARY ENTERPRISES		1,614,545
OTHER AUXILIARY SERVICES		-0-
MANDATORY TRANSFERS		-0-
NON-MANDATORY TRANSFERS		-0-
TOTAL GROSS INCOME		$6,541,925

*Capital: $332,398; Current: $202,609

EXPENDITURES

EDUCATIONAL AND GENERAL EXPENDITURES		
a. INSTRUCTIONAL		$1,564,061
(Includes expenditures for instructional divisions)		
b. RESEARCH		-0-
(Includes expenditures for research, exclusive of indirect costs)		
c. PUBLIC SERVICE		24,238
(Includes expenditures for non-institutional services beneficial to the general public external to the institution)		
d. ACADEMIC SUPPORT		-0-
(Includes expenditures for services directly assisting instruction. Expenditures for library/learning resource centers are to be included under Item "e")		
e. LIBRARIES		273,537
(Includes all libraries, expenditures for books, catalogues, subscriptions, bindings and audio-visual aids as well as personal services, supplies and equipment)		
f. STUDENT SERVICES		434,211
(Includes expenditures of organizational units such as admissions and registrar, remedial instruction outside the normal academic program and areas such as institutional subsidies to student activities)		
g. INSTITUTIONAL SUPPORT		1,062,278
(Includes expenditures for executive and administrative offices serving the entire institution and support services to faculty and staff not operated as an auxiliary enterprise)		
h. OPERATION AND MAINTENANCE OF PLANT		534,892
(Includes expenditures for operation and maintenance. Appropriate allocations of operating and maintenance costs should be made to activities not reported as an educational and general expenditure)		
i. STUDENT AID — SCHOLARSHIPS AND FELLOWSHIPS		326,465
(Includes expenditures for all forms of student aid finance assistance to students selected by the institution)		
TOTAL EDUCATIONAL AND GENERAL EXPENDITURES		$4,219,682
STUDENT AID NOT FUNDED BY INSTITUTION		
(1) Federal	$ -0-	
(2) State	659,196	
(3) Foundations and Others	-0-	$ 659,196
AUXILIARY ENTERPRISES		1,262,001
OTHER AUXILIARY SERVICES		-0-
TOTAL GROSS APPROPRIATIONS		6,140,879
MANDATORY TRANSFERS		7,476
NON-MANDATORY TRANSFERS		357,277
TOTAL GROSS APPROPRIATIONS AND TRANSFERS		6,505,632
NET INCREASE OR DECREASE IN FUND BALANCE		36,293
BALANCING TOTAL		$6,541,925

The financial statement of Gardner-Webb College has been prepared from Audit by A.M. Pullen and Company, Certified Public Accountants.

MARS HILL COLLEGE, MARS HILL, NORTH CAROLINA
STATEMENT OF REVENUE AND EXPENDITURES

Year Ended May 31, 1980

INCOME (Gross Receipts)

EDUCATIONAL AND GENERAL		
a. STUDENT INCOME		$ 4,303,891
b. PRIVATE GIFTS AND GRANTS (UNRESTRICTED)		
*(1) N.C. Baptist Convention	$479,448	
(2) Others	184,698	664,146
c. ENDOWMENT INCOME		
(1) Restricted		
(2) Unrestricted	38,490	38,490
d. OTHER SPONSORED PROGRAMS (RESTRICTED)		777,088

e. OTHER GENERAL CURRENT FUNDS INCOME (UNRESTRICTED)		565,200
TOTAL EDUCATIONAL AND GENERAL		6,348,815
STUDENT AID		
(1) Federally Funded	1,158,944	
(2) State Funded	733,572	
(3) Others	57,211	1,949,727
AUXILIARY ENTERPRISES		1,877,111
OTHER AUXILIARY SERVICES		
MANDATORY TRANSFERS		
NON-MANDATORY TRANSFERS		
TOTAL GROSS INCOME		$10,175,653

*Capital: $40,000; Current: $439,448

EXPENDITURES

EDUCATIONAL AND GENERAL EXPENDITURES	
a. INSTRUCTIONAL (Includes expenditures for instructional divisions)	$3,072,262
b. RESEARCH (Includes expenditures for research, exclusive of indirect costs)	
c. PUBLIC SERVICE (Includes expenditures for non-institutional services beneficial to the general public external to the institution)	107,654
d. ACADEMIC SUPPORT (Includes expenditures for services directly assisting instruction. Expenditures for library/learning resource centers are to be included under Item "e")	83,146
e. LIBRARIES (Includes all libraries, expenditures for books, catalogues, subscriptions, bindings and audio-visual aids as well as personal services, supplies and equipment)	227,990
f. STUDENT SERVICES (Includes expenditures of organizational units such as admissions and registrar, remedial instruction outside the normal academic program and areas such as institutional subsidies to student activities)	493,443
g. INSTITUTIONAL SUPPORT (Includes expenditures for executive and administrative offices serving the entire institution and support services to faculty and staff not operated as an auxiliary enterprise)	1,234,044
h. OPERATION AND MAINTENANCE OF PLANT (Includes expenditures for operation and maintenance. Appropriate allocations of operating and maintenance costs should be made to activities not reported as an educational and general expenditure)	759,740
i. STUDENT AID — SCHOLARSHIPS AND FELLOWSHIPS (Includes expenditures for all forms of student aid finance assistance to students selected by the institution)	571,935
TOTAL EDUCATIONAL AND GENERAL EXPENDITURES	$6,550,214

STUDENT AID NOT FUNDED BY INSTITUTION		
(1) Federal	$1,158,944	
(2) State	733,572	
(3) Foundations and Others	57,211	$ 1,949,727
AUXILIARY ENTERPRISES		1,674,054
OTHER AUXILIARY SERVICES		
TOTAL GROSS APPROPRIATIONS		10,173,995
MANDATORY TRANSFERS		
NON-MANDATORY TRANSFERS		
TOTAL GROSS APPROPRIATIONS AND TRANSFERS		10,173,995
NET INCREASE OR DECREASE IN FUND BALANCE		1,658
BALANCING TOTAL		$10,175,653

The financial statement of Mars Hill College has been prepared from Audit by A.M. Pullen and Company, Certified Public Accountants.

MEREDITH COLLEGE, RALEIGH, NORTH CAROLINA
STATEMENT OF REVENUE AND EXPENDITURES

Year Ended June 30, 1980

INCOME (Gross Receipts)

EDUCATIONAL AND GENERAL		
a. STUDENT INCOME		$ 3,557,944
b. PRIVATE GIFTS AND GRANTS (UNRESTRICTED)		
*(1) N.C. Baptist Convention	$508,547	
(2) Others	314,767	823,314
c. ENDOWMENT INCOME		
(1) Restricted	108,752	
(2) Unrestricted	436,919	545,671
d. OTHER SPONSORED PROGRAMS (RESTRICTED)		95,674
e. OTHER GENERAL CURRENT FUNDS INCOME (UNRESTRICTED)		73,955
TOTAL EDUCATIONAL AND GENERAL		5,096,558
STUDENT AID		
(1) Federally Funded	404,992	
(2) State Funded	167,889	
(3) Others	14,154	587,035
AUXILIARY ENTERPRISES		1,685,161
OTHER AUXILIARY SERVICES		
MANDATORY TRANSFERS		
NON-MANDATORY TRANSFERS		
TOTAL GROSS INCOME		$7,368,754

*Capital: $0; Current: $508,547

EXPENDITURES

EDUCATIONAL AND GENERAL EXPENDITURES	
a. INSTRUCTIONAL	$2,016,006
(Includes expenditures for instructional divisions)	
b. RESEARCH	
(Includes expenditures for research, exclusive of indirect costs)	
c. PUBLIC SERVICE	303,117
(Includes expenditures for non-institutional services beneficial to the general public external to the institution)	
d. ACADEMIC SUPPORT	146,554
(Includes expenditures for services directly assisting instruction. Expenditures for library/learning resource centers are to be included under Item "e")	
e. LIBRARIES	275,694
(Includes all libraries, expenditures for books, catalogues, subscriptions, bindings and audio-visual aids as well as personal services, supplies and equipment)	
f. STUDENT SERVICES	404,127
(Includes expenditures of organizational units such as admissions and registrar, remedial instruction outside the normal academic program and areas such as institutional subsidies to student activities)	
g. INSTITUTIONAL SUPPORT	677,813
(Includes expenditures for executive and administrative offices serving the entire institution and support services to faculty and staff not operated as an auxiliary enterprise)	
h. OPERATION AND MAINTENANCE OF PLANT	554,139
(Includes expenditures for operation and maintenance. Appropriate allocations of operating and maintenance costs should be made to activities not reported as an educational and general expenditure)	
i. STUDENT AID — SCHOLARSHIPS AND FELLOWSHIPS	12,803
(Includes expenditures for all forms of student aid finance assistance to students selected by the institution)	
TOTAL EDUCATIONAL AND GENERAL EXPENDITURES	$4,390,253

STUDENT AID NOT FUNDED BY INSTITUTION		
(1) Federal	$404,992	
(2) State	167,889	
(3) Foundations and Others	14,154	$ 587,035
AUXILIARY ENTERPRISES		1,547,544
OTHER AUXILIARY SERVICES		
TOTAL GROSS APPROPRIATIONS		6,524,832
MANDATORY TRANSFERS		88,220
NON-MANDATORY TRANSFERS		675,000
TOTAL GROSS APPROPRIATIONS AND TRANSFERS		7,288,052
NET INCREASE OR DECREASE IN FUND BALANCE		80,702
BALANCING TOTAL		$7,368,754

The financial statement of Meredith College has been prepared from Audit by A.M. Pullen and Company, Certified Public Accountants.

WAKE FOREST UNIVERSITY, WINSTON-SALEM, NORTH CAROLINA
STATEMENT OF REVENUE AND EXPENDITURES

Year Ended June 30, 1980

INCOME (Gross Receipts)

EDUCATIONAL AND GENERAL		
a. STUDENT INCOME		$ 16,531,239
b. PRIVATE GIFTS AND GRANTS (UNRESTRICTED)		
*(1) N.C. Baptist Convention	$1,240,326	
(2) Others	1,576,953	2,817,279
c. ENDOWMENT INCOME		
(1) Restricted	709,318	
(2) Unrestricted	4,173,359	4,882,667
d. OTHER SPONSORED PROGRAMS (RESTRICTED)		796,761
e. OTHER GENERAL CURRENT FUNDS INCOME (UNRESTRICTED)		47,219,490
TOTAL EDUCATIONAL AND GENERAL		72,247,436
STUDENT AID		
(1) Federally Funded	789,939	
(2) State Funded	680,000	
(3) Others	499,701	1,969,640
AUXILIARY ENTERPRISES		7,576,534
OTHER AUXILIARY SERVICES		-0-
MANDATORY TRANSFERS		-0-
NON-MANDATORY TRANSFERS		-0-
TOTAL GROSS INCOME		$81,793,610

*Capital: $-0-; Current: $1,240,326

EXPENDITURES

EDUCATIONAL AND GENERAL EXPENDITURES	
a. INSTRUCTIONAL (Includes expenditures for instructional divisions)	$33,645,456
b. RESEARCH (Includes expenditures for research, exclusive of indirect costs)	9,095,927
c. PUBLIC SERVICE (Includes expenditures for non-institutional services beneficial to the general public external to the institution)	959,795
d. ACADEMIC SUPPORT (Includes expenditures for services directly assisting instruction. Expenditures for library/learning resource centers are to be included under Item "e")	1,352,922
e. LIBRARIES (Includes all libraries, expenditures for books, catalogues, subscriptions, bindings and audio-visual aids as well as personal services, supplies and equipment)	2,546,682

f. STUDENT SERVICES	1,752,367
(Includes expenditures of organizational units such as admissions and registrar, remedial instruction outside the normal academic program and areas such as institutional subsidies to student activities)	
g. INSTITUTIONAL SUPPORT	3,321,062
(Includes expenditures for executive and administrative offices serving the entire institution and support services to faculty and staff not operated as an auxiliary enterprise)	
h. OPERATION AND MAINTENANCE OF PLANT	3,435,805
(Includes expenditures for operation and maintenance. Appropriate allocations of operating and maintenance costs should be made to activities not reported as an educational and general expenditure)	
i. STUDENT AID — SCHOLARSHIPS AND FELLOWSHIPS	821,290
(Includes expenditures for all forms of student aid finance assistance to students selected by the institution)	
TOTAL EDUCATIONAL AND GENERAL EXPENDITURES	$56,931,306

STUDENT AID NOT FUNDED BY INSTITUTION		
(1) Federal	$789,938	
(2) State	680,000	
(3) Foundations and Others	449,702	$ 1,919,640
AUXILIARY ENTERPRISES		7,438,041
OTHER AUXILIARY SERVICES		9,875,802
TOTAL GROSS APPROPRIATIONS		76,164,789
MANDATORY TRANSFERS		-0-
NON-MANDATORY TRANSFERS		5,568,482
TOTAL GROSS APPROPRIATIONS AND TRANSFERS		81,733,271
NET INCREASE OR DECREASE IN FUND BALANCE		60,339
BALANCING TOTAL		$81,793,610

The financial statement of Wake Forest University has been prepared from Audit by A.M. Pullen and Company, Certified Public Accountants.

WINGATE COLLEGE, WINGATE, NORTH CAROLINA
STATEMENT OF REVENUE AND EXPENDITURES

Year Ended May 31, 1980

INCOME (Gross Receipts)

EDUCATIONAL AND GENERAL		
a. STUDENT INCOME		$ 2,521,010
b. PRIVATE GIFTS AND GRANTS (UNRESTRICTED)		
*(1) N.C. Baptist Convention	$450,989	
(2) Others	146,116	597,105
c. ENDOWMENT INCOME		
(1) Restricted	340,879	
(2) Unrestricted	73,560	414,439
d. OTHER SPONSORED PROGRAMS (RESTRICTED)		N/A
e. OTHER GENERAL CURRENT FUNDS INCOME (UNRESTRICTED)		200,820
TOTAL EDUCATIONAL AND GENERAL		3,733,374
STUDENT AID		
(1) Federally Funded	63,701	
(2) State Funded	257,650	
(3) Others	70,574	391,925
AUXILIARY ENTERPRISES		1,633,306
OTHER AUXILIARY SERVICES		N/A
MANDATORY TRANSFERS		N/A
NON-MANDATORY TRANSFERS		N/A
TOTAL GROSS INCOME		$5,758,605

*Capital: $N/A; Current: $450,989

EXPENDITURES

EDUCATIONAL AND GENERAL EXPENDITURES	
a. INSTRUCTIONAL	$1,521,189
(Includes expenditures for instructional divisions)	
b. RESEARCH	None
(Includes expenditures for research, exclusive of indirect costs)	
c. PUBLIC SERVICE	12,853
(Includes expenditures for non-institutional services beneficial to the general public external to the institution)	
d. ACADEMIC SUPPORT	78,611
(Includes expenditures for services directly assisting instruction. Expenditures for library/learning resource centers are to be included under Item "e")	
e. LIBRARIES	163,949
(Includes all libraries, expenditures for books, catalogues, subscriptions, bindings and audio-visual aids as well as personal services, supplies and equipment)	
f. STUDENT SERVICES	641,724
(Includes expenditures of organizational units such as admissions and registrar, remedial instruction outside the normal academic program and areas such as institutional subsidies to student activities)	
g. INSTITUTIONAL SUPPORT	550,235
(Includes expenditures for executive and administrative offices serving the entire institution and support services to faculty and staff not operated as an auxiliary enterprise)	
h. OPERATION AND MAINTENANCE OF PLANT	648,689
(Includes expenditures for operation and maintenance. Appropriate allocations of operating and maintenance costs should be made to activities not reported as an educational and general expenditure)	
i. STUDENT AID — SCHOLARSHIPS AND FELLOWSHIPS	142,512
(Includes expenditures for all forms of student aid finance assistance to students selected by the institution)	
TOTAL EDUCATIONAL AND GENERAL EXPENDITURES	$3,724,762

STUDENT AID NOT FUNDED BY INSTITUTION		
(1) Federal	$63,701	
(2) State	257,650	
(3) Foundations and Others	49,964	$ 371,315
AUXILIARY ENTERPRISES		1,425,408
OTHER AUXILIARY SERVICES		N/A
TOTAL GROSS EXPENDITURES		5,521,485
MANDATORY TRANSFERS		N/A
NON-MANDATORY TRANSFERS		231,024
TOTAL GROSS EXPENDITURES AND TRANSFERS		5,752,509
NET INCREASE OR DECREASE IN FUND BALANCE		6,096
BALANCING TOTAL		$5,758,605

The financial statement of Wingate College has been prepared from Audit by A.M. Pullen and Company, Certified Public Accountants.

NORTH CAROLINA BAPTIST HOSPITALS, INC
Winston-Salem, North Carolina

BALANCE SHEET
June 30, 1980

ASSETS		
Unrestricted Funds:		
Cash in Bank		$ 352,523
Investments		
Operating Short Term	$ 3,166,054	
Operating Certificates of Deposit	2,780,000	
Reserved for Capital Expenditures	21,992,711	
Designated Funds	401,861	28,340,626

Patient Accounts Receivable-Net		10,586,479	
Government Programs Receivable		666,497	
Due from Affiliated Institutions		1,663,252	
Other Receivables		1,025,966	
Inventories		1,400,205	
Prepaid Expenses		308,081	
Due from Restricted Funds		71,968	
Unamortized Debt Expense		506,980	
Land		920,061	
Buildings	$ 43,145,663		
Equipment	20,045,351		
Land Improvements	1,629,388		
Construction in Process	1,479,598		
	$ 66,300,000		
Less Depreciation	(23,439,076)	42,860,924	$ 87,998,516
Special Purpose Funds:			
Cash in Bank		$ 236,698	
Investments		1,000	
Pledges Receivable-Net		32,764	
Other Receivables		28,907	
Due from Other Funds		3,702	303,071
Construction and Renovation Funds:			
Cash in Bank		3,702	3,702
Endowment Funds:			
Cash in Bank		$ 34,240	
Investments		381,016	415,256
Total Assets			$ 88,720,545
LIABILITIES AND FUND BALANCE			
Unrestricted Funds:			
Accounts Payable		$ 1,673,502	
Wages and Taxes Payable		2,826,105	
Other Liabilities		381,897	
Notes Payable		11,896,065	
Deferred Reimbursement		261,000	
Fund Balance		70,959,947	$ 87,998,516
Special Purpose Funds:			
Due to Other Funds		$ 39,587	
Fund Balance		263,484	303,071
Construction and Renovation Funds:			
Due to Other Funds		$ 3,702	3,702
Endowment Funds:			
Due to Other Funds		$ 32,381	
Fund Balance		382,875	415,256
Total Liabilities and Fund Balance			$ 88,720,545

NORTH CAROLINA BAPTIST HOSPITALS, INC.
Winston-Salem, North Carolina

STATEMENT OF REVENUE AND EXPENSE
Year Ended June 30, 1980

Funds Provided:		
Patient Services Revenue:		
Routine Services	$26,213,892	
Other Professional Services	41,547,500	$67,761,392
Other Operating Revenue:		
Cafeteria & Dietary Services	$ 1,513,738	
Tuition	29,822	
Rentals	175,451	
Medical Transcripts	21,845	
Miscellaneous	232,326	1,973,182

Non-Operating Revenue:		
Baptist State Convention	$ 415,970	
Mothers Day Offering	137,467	
N.C. Missions	210,602	
Corporations and Individuals	48,825	
Investment Income	2,697,909	3,510,773
TOTAL FUNDS PROVIDED		$73,245,347

Funds Applied:		
Allowances after deduction of related gifts and other income	$ 7,715,788	
Routine Nursing Service	16,386,478	
Other Professional Services	21,896,350	
General Services	9,737,104	
Administrative Services	5,787,390	
Interest Expense	835,486	
Depreciation Expense	3,827,996	
Reserve for equipment replacement, facilities maintenance & new programs	7,058,755	$73,245,347
TOTAL FUNDS APPLIED		$73,245,347

NORTH CAROLINA BAPTIST HOMES, INC.

BALANCE SHEET
September 30, 1980

ASSETS		
Cash on hand and in banks		$ 94,138
Accounts receivable		119,776
Inventory - food and supplies		27,738
Investments:		
Savings and certificates of deposit	$ 918,616	
Stocks, bonds and notes	246,024	
Mortgages receivable	327,120	
Real Estate	110,362	1,602,122
Prepaid insurance		18,067
Property and equipment	4,322,425	
Less: Accumulated depreciation	981,204	3,341,221
Total Assets		$5,203,062

LIABILITIES		
Accounts payable		$ 65,236
Accrued expenses		31,569
Residents personal funds		16,008
		$ 112,813
DEFERRED INCOME		
Residents		$1,728,028
FUND BALANCES		
Operating Funds	$ 12,429	
Capital Funds	3,349,792	$3,362,221
Total Liabilities and Fund Balances		$5,203,062

NORTH CAROLINA BAPTIST HOMES, INC.

STATEMENT OF INCOME AND EXPENSES
Year Ended September 30, 1980

INCOME	
Residents billings	$1,934,046

Baptist State Convention		
Cooperative Program	$ 211,467	
Churches and Special Offerings	343,657	555,124
Other gifts		140,001
Income from estates		95,632
Investment income		129,907
Rental income - net		7,959
Gain on sale of assets		44,464
Adjustment to residents reserve account		(209,713)
Residents accounts closed		(109,321)
Medicaid retroactive adjustment		41,322
Other income		486
		$2,629,907

EXPENSES		
Resthaven	$ 193,121	
Albemarle	211,278	
Hayes Home	358,712	
Hamilton	264,278	
Yanceyville	248,134	
Asheville	418,089	
Nursing Care Unit	1,066,148	
Apartments	33,499	$2,793,259
Excess (Deficiency) of Income over Expenses		$(163,352)

BAPTIST CHILDREN'S HOMES OF NORTH CAROLINA, INC.
Thomasville, North Carolina

BALANCE SHEET
September 30, 1980

ASSETS	
Operating Fund	$ 967,429.14
Scholarship and Loan Fund	432,303.00
Endowment Fund	4,783,004.34
Plant Fund	10,939,077.36
Total Assets	$17,121,813.84

LIABILITIES AND FUND BALANCES	
Operating Fund	$ 967,429.14
Scholarship and Loan Fund	432,303.00
Endowment Fund	4,783,004.34
Plant Fund	10,939,077.36
Total Liabilities and Fund Balances	$17,121,813.84

STATEMENT OF CURRENT FUND REVENUES, EXPENDITURES, AND OTHER CHANGES

BAPTIST CHILDREN'S HOMES OF NORTH CAROLINA, INC.
Year Ended September 30, 1980

REVENUES	
Church Offerings	$ 292,238.06
Thanksgiving Offerings	134,264.25
Baptist State Convention	995,512.90
N.C. Missions Offering	470,494.28
Other Gifts	190,783.95
Support Payments	1,143,913.90
Duke Endowment	122,620.52
Endowment Funds	441,374.12
Gifts and Bequests	245,619.41
Charity & Children Subscriptions	10,219.49
Child Development Center	112,046.00
Fees from Maternity care	68,552.60
Donated Commodities	23,435.99

Special Lunch Program	77,019.40
Adult Retardation Program	42,500.00
Interest Dividends & Rent	51,914.46
Expired Term Endowment	23,121.76
Miscellaneous	54,075.44
	$4,499,706.53
Auxiliary Enterprises	418,200.44
	$4,917,906.97

EXPENDITURES & MANDATORY TRANSFERS	
Administrative	$ 689,982.06
Development	117,643.16
Public Relations and Publicity	126,427.86
Social Service	414,408.45
Household	535,142.87
Dietary	484,924.09
Plant Maintenance	656,984.66
Motor Service	128,685.70
Physical Care & Welfare	60,192.70
Recreation	66,798.37
Religious Activities	18,479.87
Education	87,668.61
Foster Homes	102,942.86
Mother's Aid	2,951.20
Emergency Care	167,640.23
Wall Home	41,807.13
Cameron Home	78,291.95
Maternity Home	70,807.36
Charity & Children	139,839.13
Child Development & Family Education	182,478.27
Charlotte Family Service Center	69,940.84
Music	36,466.46
	$4,280,503.83
Mandatory Transfers for:	
Principal and interest	25,500.00
Renewals and Replacements	162,268.28
	$4,468,272.11
Auxiliary Enterprises:	
Expenditures	419,982.91
TOTAL EXPENDITURES AND MANDATORY TRANSFERS	$4,888,255.02
EXCESS OF REVENUES OVER EXPENDITURES AND MANDATORY TRANSFERS	$ 29,651.95

Baptist State Convention:
Elected messengers from participating churches (meets annually)

The General Board:
Members from each of the 80 district associations who "serve as the Convention during sessions." (meets three times per year)

Management:
The Convention employs the "entrusting concept" by committing responsibility into the hands of committees and boards.

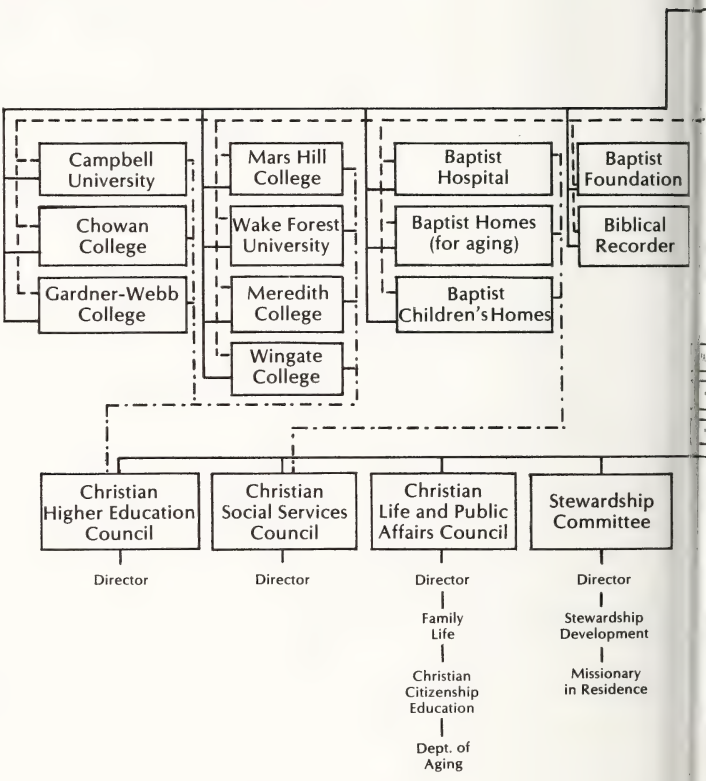

Employees
Employed staff works under the supervision of the trustees

*Associate General Secretary-Treasurer, Director of Pastor-Church Relations, and Administrative Assistant to the General Secretary-Treasurer are employed by the General Board

Auxiliary to Convention:
North Carolina Woman's Missionary Union works voluntarily with the Convention

Direct lines of responsibility and accountability
Constitution specified working responsibilities
Working relationships with two-way responsibilities

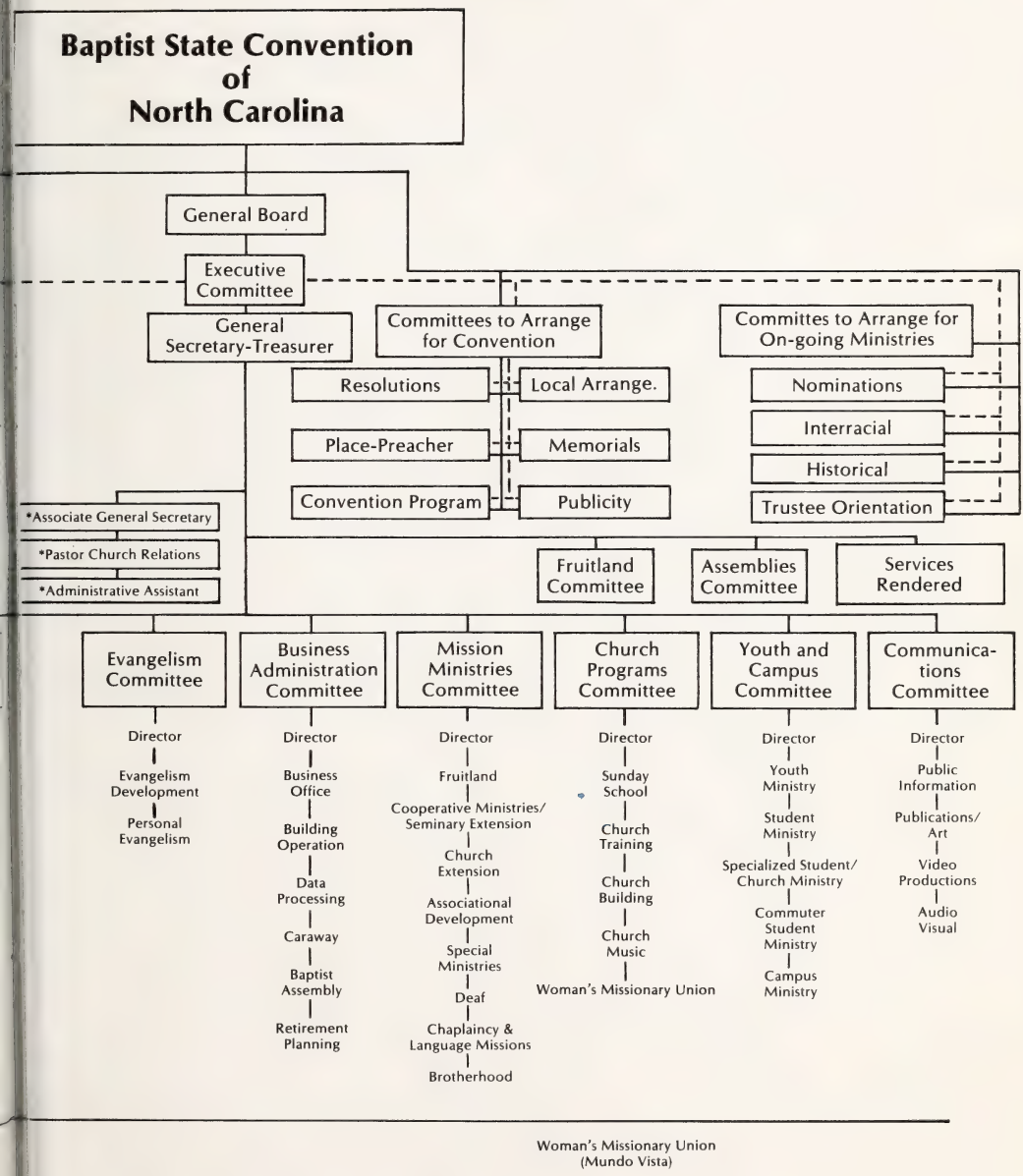
Baptist State Convention of North Carolina
General Board
Executive Committee
General Secretary-Treasurer
Committees to Arrange for Convention
Resolutions
Local Arrange.
Place-Preacher
Memorials
Convention Program
Publicity
Committes to Arrange for On-going Ministries
Nominations
Interracial
Historical
Trustee Orientation
*Associate General Secretary
*Pastor Church Relations
*Administrative Assistant
Fruitland Committee
Assemblies Committee
Services Rendered
Evangelism Committee
Director
Evangelism Development
Personal Evangelism
Business Administration Committee
Director
Business Office
Building Operation
Data Processing
Caraway
Baptist Assembly
Retirement Planning
Mission Ministries Committee
Director
Fruitland
Cooperative Ministries/ Seminary Extension
Church Extension
Associational Development
Special Ministries
Deaf
Chaplaincy & Language Missions
Brotherhood
Church Programs Committee
Director
Sunday School
Church Training
Church Building
Church Music
Woman's Missionary Union
Youth and Campus Committee
Director
Youth Ministry
Student Ministry
Specialized Student/ Church Ministry
Commuter Student Ministry
Campus Ministry
Communications Committee
Director
Public Information
Publications/ Art
Video Productions
Audio Visual
Woman's Missionary Union
(Mundo Vista)

NORTH CAROLINA BAPTI

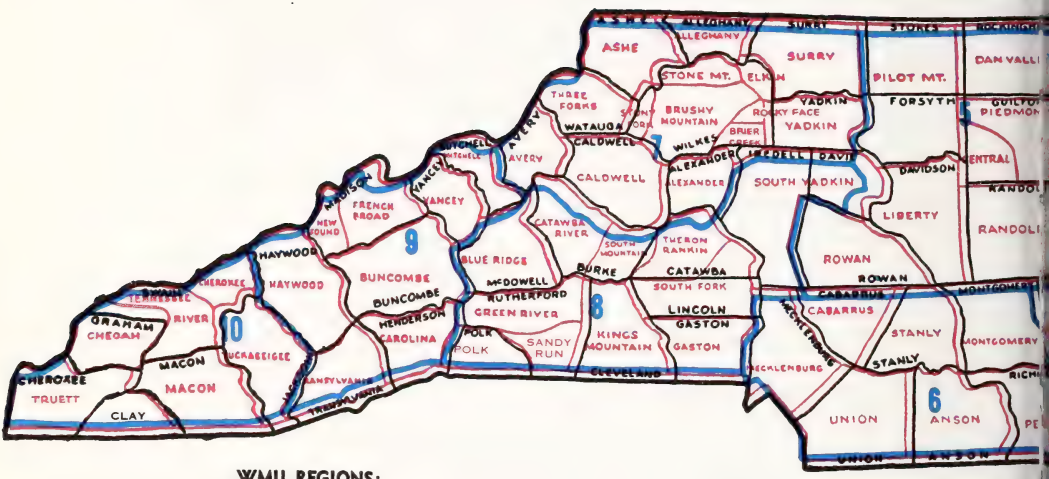

WMU REGIONS:

1—Elizabeth City
2—Rocky Mount
3—Wilmington
4—Raleigh
5—Greensboro
6—Charlotte
7—Wilkesboro
8—Hickory
9—Asheville
10—Bryson City

SSOCIATIONS AND REGIONS

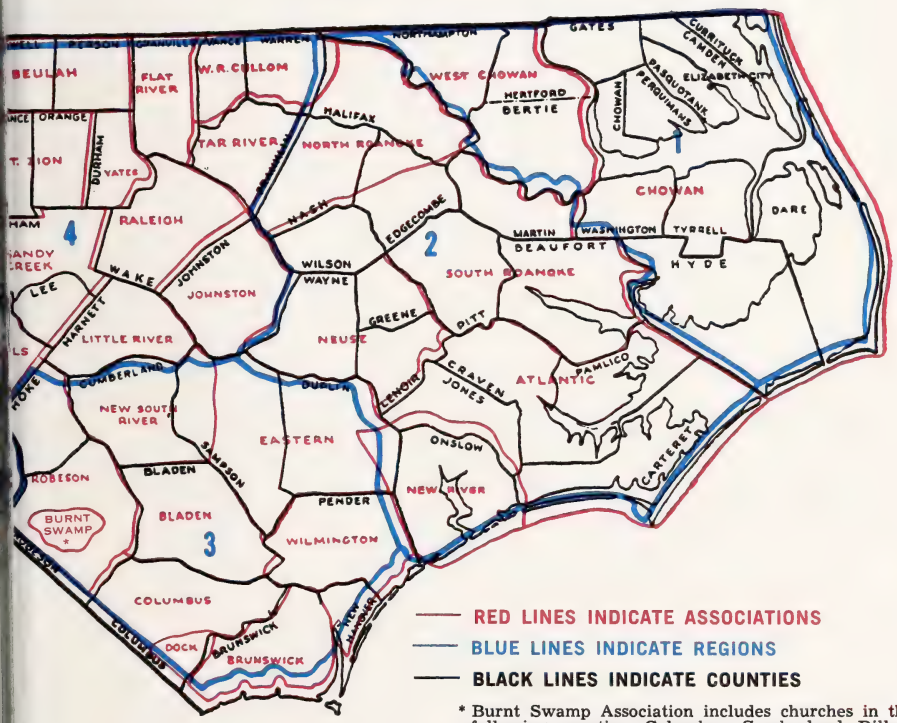

* Burnt Swamp Association includes churches in the following counties: Columbus, Cumberland, Dillon, (S.C.), Hoke, Robeson, Sampson, Scotland and Warren.

Biblical Recorder

The directors of the *Biblical Recorder,* Inc. are pleased to present the following report for the year ending September 30, 1980.

The continued increase in the cost of postage, paper, printing and other expenses squeezed *Recorder* finances again but even so, income managed to exceed expenses by $13,591. The official audit also showed that retained net earnings (accumulated net worth) of $10,696, a "plus" for the first time in many years.

The *Recorder* is still trying to hold the cost of the Church Budget Plan to $3.50 but serious inflationary pressures seem likely to bring about an increase sometime in the future. In the meantime, all of us at the *Recorder* recommit ourselves to get out the best paper possible at the lowest price to our subscribers.

CIRCULATION STATEMENT AS OF SEPTEMBER 30, 1980

Individual subscriptions @ $5.00	1,215
Club subscriptions @ $4.50	14,526
Every-Family subscriptions @ $3.50	95,997
Pastors, associational and N.C. missionaries, state sectys., students, hospitals, libraries, YW & YMCA's, complimentaries, (exchange and advertising, misc.)	4,987
Total Circulation	116,725

BIBLICAL RECORDER, INCORPORATED

Statement of Operations
Year Ended Sept. 30, 1980

INCOME:	
From circulation:	
Other than Baptist State Convention	$410,328
Baptist State Convention:	
Church Budget Plan	54,000
Pastors, libraries, etc.	36,000
Special allocation from Baptist State Convention	36,000
From advertising:	
Other than Baptist State Convention	65,352
Baptist State Convention	24,000
Discounts earned	385
Interest on savings	13,509
Rental of mailing list	3,780
Miscellaneous	1,198
Total revenue	$644,552

EXPENSES:	
Salaries	$118,834
Copy machine expenses	482
Advertising department — engraving expense	7,343
Advertising department — camera supplies	93
Insurance	880
Employees' group insurance	12,732
Ministers' and church employees' retirement plan	19,639
Computer contact expense	29,765
FICA tax	6,879
Office expense	2,154
Printing contract	246,822
Postage	148,633
Housing allowance — assistant editor	1,000
Rent for office space	9,600
Telephone	2,359
Travel — editor	2,168
Travel — assistant editor	1,080
Travel — directors and miscellaneous	2,882
Car expense — editor	1,749
Car expense — assistant editor	869
Depreciation	5,633
Pictures and articles purchased	138
Subscriptions promotional expense	1,900
Religious News Service	533
Dues and subscriptions	904
Audit	900
Freight	13
Writing of Sunday school lessons	800
Office machine maintenance	1,396
Cleaning office	600
Miscellaneous	2,181
	$630,961
Net gain from operations	$ 13,591
Retained earnings (deficit) beginning of year	(2,895)
Retained earnings (deficit) end of year	$ 10,696

John Tresch, chairman, Board of Directors
J. Marse Grant, business manager and editor